LIBRARY
ALABAMA COLLEGE
MONTEVALLO

Register in Chancery, File Cpy

The Montevallo Advertiser

Publis the Organized Community of Montevallo, Alabama. 8 3/192

VOL. IV No. 21 MON LLO, ALA., SATURDAY, JANUARY 4, 1919 Price: $1.00 Per Year

To Our Friends and Customers:

December 31st, 1918.

As we approach the close of the most eventful year in the history of the world, we cannot forego the pleasure of expressing to you a word of appreciation and the Season's Greetings.

The year 1918 will go down in history as the year of Victory. As the conflict between nations is now over, we should congratulate ourselves on the happy conclusion of strife and bloodshed, and turn our thought and attention to beneficent and constructive effort.

The problems which we have found difficult to solve should now be rapidly smoothed away, and to the end that we may render better and more efficient service, we begin the New Year with our whole effort pledged in that direction.

In spite of the difficuties under which we have done business, the year has been remarkably satisfactory, and we feel secure in expressing the assurance that the New Year will be attendant with less trials than the Old.

Our effort during the coming months will be to hold the confidence of our trade, and to cement even more firmly the ties of friendly relations that make business transactions pleasant and agreeable.

With good wishes we are,

Truly your friends,

UPCHURCH-WILSON DRUG CO.

Montevallo, Alabama

T S allo Advertiser
per every week by
IALL, Editor

nd class matter at the
evallo, Ala., under the
1879.

Central Lodge No. 70 A. F. & A. M., Montevallo, Alabama

ar Communication:
Y, JAN. 11, 1919
invited.
M

ABUNDANCE OF

Potash

For the 1919 Crop

We are prepared to supply users of

Royster's FERTILIZER

WITH ANY GRADE OF POTASH GOODS DESIRED

Prof. B. W. KILGORE, director N. C. Agricultural Experiment Station, says:

"The lack of potash with us has beenn shown especially in cotton, tobacco and potatoes in costal plain sections. This has been especially true of cotton and potatoes, more potash having been used on tobacco, relatively, than on these two crops."

Dr. H. W. BARRE, director of S. C. Agricultural Experiment Station, says:

"I will say that a survey recently made of the cotton situation in South Carolina leads us to believe that at least 25% reduction in the cotton crop has resulted this year from lack of potash. In some cases not more than half a crop has been produced on light land that is very deficient in potash. The appearance of the plants indicates that what is known as potash hunger is responsible for the decreased yield. We are, therefore, recommending that liberal amounts of potash be used in fertilizers for cotton next year. At the usual rates of application I feel that it will pay to use as much as 3% of potash at the present prices."

Inquire of Royster Dealers. Place Orders Early

F. S. ROYSTER GUANO CO.
NORFOLK, VA.

HUNGER DRAWS

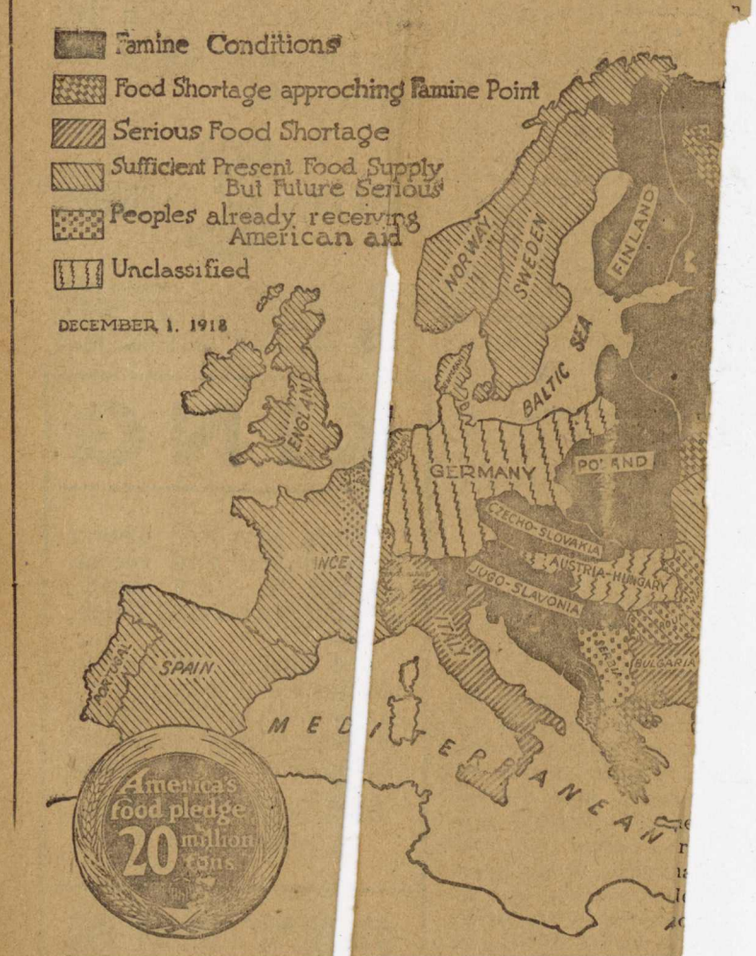

A . map of Europe today shows not a single country in which he future does not hold threat of erious difficulties and only a small pa which is not rapidly approaching th famine point. With the exce ion of the Ukraine only those countri which have maintained marine c mmerce have sufficient food supplies o meet actual needs until next har st, and even in the Ukraine, with st s accumulated on the farms, there famine in the large centers of popu ion.

Belgium and northern F nce, as well as Serbia, appear on t hunger map distinct from the rest Europe because they stand in a dif ent relation from the other nations the people of the United States. A erica has for four years maintained he small war rations of Belgium a northern France and is already ma g special efforts to care for thei increased after-the-war needs, which ith those of Serbia, must be inclu in this plan, are urgent in the a eme and must have immediate relie kli oa

The gratitude of the B n nation for the help America has nded to her during the war co tes the strongest appeal for us t inue our work there. The momen German armies withdrew from he and she was established once mo her own seat of government the first thought was to exp tude to the Commission Belgium for preserving millions of her citizens.

Germany, on the oth not figure in such a n cans because there is n cation that we shall be to take thought for the Germany. Germany pr for her own food pr given access to shipp to distribute fo dense population. ver. ble centers.

England, France.— and Portugal, all o imp maintained from A have sufficient food ng needs, but their fu a ous difficulties. The f Spain and the north i tries—Norway, Swed —whose ports have be have been able to dra upon foreign supplies.

Most of Russia is throes of famine, and there are beyond t help. Before anoth sands of them ine This applies as we practically through

e School at Chattanooga. the school, and his many here look for him to make cord there,—and thereafter.

nstallation service for the ers of the Woman's Mis- Society of the Methodist will be held at the 11-o'clock xt Sunday. All are cor- vited to be present.

Lula Hitchcock of Wilton one call Wednesday from J. I. Freeman, who has re- the States from France. at Fort McPherson, At- and said he was doing but that he might have o a surgical operation. He ut his brother, Hubbard. ls here will be glad to hear opes to be in Montevallo or so.

n South Alabama think make sugar cane syrup n anybody anywhere else ld. They ought to see ent syrup now being sold L. Meroney, made on his here at Montevallo. It rb flavor and taste, and s thick as honey. Sold ew gallon cans

ange in Prices

, Monday, Dec. 2nd, will $1.90 per bushel, 50c per NTEVALLO ROLLER MILLS.

reparedness

he slogan of the wise k are continually ex uts, wounds, scratches, an who is prepared has emedy on hand to stop of blood poison. Farris' edy is Highly Antisep- economical. One 50c $2.00 worth of a heal- ointment. Money re- are not satisfied. eorge Kroell.

home in Montevallo. ribbon cane syrup at C. .

groceries and those V L. Douglas shoes go L. Meroney & Co.

ome-made bread, pies the Calera Bakery.

YOU NEED ONE For This Cold Weather

Sold by F. W. ROGAN
MONTEVALLO, ALA.

Friends That Never Fail

MOTHER'S love for the little one never fails. The constant, steady heat of this remarkable heater is a never failing friend when economy and even heat day and night are a necessity. It pays to investigate.

Cole's Original Hot Blast

BURNS CHEAPEST COAL CLEAN AND BRIGHT. USES ANY FUEL.

It Saves and Serves

Why Not Cut Your Fuel Bill In Half This Winter? You Can Easily Do It With This Great Fuel-Saving Heater. Act NOW!

No. 114

Cut Shows Model No. 18E

See This Heater At Our Store

BOLSHEVIK RULE REIGN OF TERROR

GOVERNMENT STARTS CAMPAIGN AGAINST ORGANIZED RELIGION

GERMAN ARMY EVACUATES

Active Allied Intervention Urged By Former Russian Military Officers

Warsaw.—Russian officers who have escaped from Bolshevik Russia to Warsaw, in discussing the possibility of an allied military movement against the Bolsheviki, say that the Bolsheviki army would be unable to resist a trained army. The Bolshevik forces, they declare, would flee before armored motor cars, tanks and other methods of modern warfare to which they are not accustomed. Tanks would be of practical use on the hard snows in case of a winter campaign. An army of intervention could be reasonably sure of obtaining food supplies from the Ukraine.

Bolsheviki Raising Army Of 3,000,000

There are more less conflicting reports from various elements arriving here. Opinion varies in accordance with which side the element has aligned. Polish and Russian officers say that if the Polish forces were given arms, airplanes and munitions, they would soon constitute a more or less strong barrier against Bolsheviki, who are reported to be advancing across the old German front of Narva-Pskov-Vitebak-Mohilev-Pinsk-Kovel, which has been evacuated by the German army of General Moffman. The Russian officers said they thought that if action against the Bolsheviki were delayed until spring the Bolsheviki, provided their army survives the food conditions this winter, may be much stronger. The Bolsheviki are talking freely of increasing their army to three million men. The red army is an offshoot of the red guard, and the only dependanble troops, the officers say, are those that are highly paid.

Says Prisoners Are Tortured

The officers say that prisoners are tortured, their legs and arms broken and sometimes their tongues cut out. It is also stated that a movement has been precipitated against organized religion. Ikons are being taxed and school children are being forced to attend courses in atheism. Civil marriages are replacing religious ceremonies. A divorce is as easy to obtain as a drink of water. These are some of the charges made by the refugees.

PRINCE OF MONACO SCORES EX-KAISER FOR STARTING WAR

aris.—Prince Albert of Monaco has out a remarkable letter he has d to former Emperor William. ses to rival the notable reve- by Prince Lichnowsky ehlon. Many conversa- ex-emperor on his war also a number of letters the prince as "my dear d signed "your highness," riend," "cousin and admir- am, I. R.," are rehearsed. conversations covers years of intimacy during which Prince bert was a frequent guest of the emperor at Berlin or Kiel and at the emperor's summer palace on the Island of Corfu.

Persian Armenians Reported Starving

New York.—Thousands of Armenians are destitute and starving throughout Persia and hundreds of thousands of dollars monthly are needed to provide for them. This is the news contained in a message from American committee for Armenian and Syrian relief.

Miss Wilson Spends Happy Christmas

Neufchatel.—Christmas was celebrated by 5,000 American soldiers at this place. Miss Margaret Wilson participated. Gifts of toys and clothing were made to the children of the vicinity.

Would Buy Submarine Chasers

Washington.—Several of the European countries express a wish to purchase some of the 110-foot American submarine chasers now in European waters, says Secretary Daniels.

Poles Issue Ultimatum To Germany

Warsaw.—The Polish government has issued an ultimatum to Germany demanding right of passage by Polish troops over German-held railways to Vilna, which city is threatened by the Bolsheviki.

New Certificates Issued By Treasury

Washington.—A new issue of $750,000,000 or more of treasury certificates of indebtedness maturing in six months, has been authorized by the secretary of the treasury, in preparation for the fifth Liberty Loan.

Neutrals Will Not Sit At Peace Table

Paris.—Allied representatives have decided that neutral nations will not be admitted to the peace conference. They may address their claims to belligerents, and any demand will be referred to a special body.

10 U. S. Destroyers Homeward Bound

Queenstown, England.—Ten American destroyers steamed out of the harbor amid the roar of whistles from shipping vessel. Seaplanes dipped over the homeward bound vessels as they disappeared in the fog.

U. S. FLEET RETURNS HOME

The Land Parade Was Greatest Spectacle Of The Kind World Has Ever Seen

New York.—Ten great battleships, the vanguard of America's overseas armada returning to home shores after eighteen months' service in European waters, dropped anchor Christmas afternoon off Sandy Hook. They entered the harbor on the 26th in triumphal procession under the shadow of Liberty's statue, and passed in review before Secretary of the Navy Daniels.

Admiral Mayo In Command

These titans of the sea, leading scores of smaller craft in the race for the homeland, reached Ambrose channel lightship at three o'clock Christmas afternoon. They were headed by the super-dreadnaught Pennsylvania, which, with Admiral Henry T. Mayo aboard, convoyed President Wilson's ship to the coast of France.

Admiral Mayo Sends Message

The first word that the battle fleet was about to enter home waters was received shortly after midnight Christmas, when the Despatch, the yacht from whose mast now flies the bag of Vice Admiral A. W. Grant, picked up a wireless message from the Pennsylvania. This message, signed by Admiral Mayo, the commander-in-chief, expressed to the officers and men of the home zeet the Christmas greetings of thousands of sailor men returning from war duty. A few minutes later the radio apparatus on the Despatch cracked out this message:

Christmas Greetings

"The commander of battle force No. 1 and the officers and men of battle force No. 1 sincerely appreciate the seasonal greetings received from the commander-in-chief. In return the commander of battle force No. 1 and the officers and men of his command wish you a merry Christmas and a happy New Year to the home-coming overseas forces."

Battleships Outdistanced Destroyers

Outdistancing the destroyers and smaller craft, which left for home with them, the ten battleships reported by wireless two days before they arrived that they could steam into New York on Christmas Day. They were ordered, however to "loaf" along as their reception was planned for the day following Christmas.

SECRECY AT PEACE MEETING VIGOROUSLY OPPOSED BY BRITISH

Old Traditions Are Dead And Buried, And The Public Must Know Everything

Manchester, England.—"When we speak of eliminating secrecy, we do not, of course, mean that reporters should attend the peace conference, but that, though the discussions are private, the results should be published, and that not at the close of the negotiations, but throughout them. This view is expressed by C. P. Scott, editor of the Manchester Guardian, in a talk with the Associated Press upon the question of secrecy at the peace conference.

Drawbacks Will Be Overcome

"Naturally, there are drawbacks," continues the Guardian editor. "Delicate matters, involving special national interests and national pride, may, in some ways, be more difficult of adjustment when made the subject of issue controversy, but, on the other hand, the only means of bringing effective pressure to bear in the general interests is by publicity."

Germany Sticks To Wilson Terms

Paris.—"All the belligerents have accepted President Wilson's fourteen points and the only question to be discussed is their interpretation," said Count von Bernstorff, former German ambassador to the United States, in giving his opinion of what Germany's attitude would be at the peace conference, according to the Geneva correspondent of the Matin. Count Bernstorff opines that the "white book" will not reveal the individual responsibility of the war; it will rather show the collective faults of the regime.

American Consul Held By Bolsheviki

Odessa.—The Bolsheviki have arrested American Consul Treadwell at Tashkent, Russian Turkestan, according to a wireless message received in Odessa.

Five Persons Killed In R. R. Collision

Chickasha, Okla.—Five persons lost their lives and 27 were injured, 10 of them seriously, when a St. Louis and San Francisco freight train crashed into a passenger train at Norge, Okla., six miles southwest of Chickasha. The passenger train had been at a standstill for some time because of frozen pipes, when the freight struck it, telescoping three of the coaches. A flagman sent to the rear of the passenger train to flag the oncoming freight, is reported by the station agent to have stopped to warm.

Frenchmen Return From Germany

Paris.—Two hundred and seventy-five thousand French prisoners have returned from Germany. There still remain in Germany 200,000 Frenchmen, a large number of whom are already homeward bound.

Condition Of Major General Rhodes

Paris.—The condition of Maj. Gen. Charles D. Rhodes, head of the American armistice commission, who was injured in the fall of an airplane near Paris, continues to show improvement.

HIGH HONORS PAID WILSON IN ENGLAND

KING GEORGE MEETS PRESIDENT AT TRAIN AND ESCORTS HIM TO BUCKINGHAM

FORMER OVATIONS ECLIPSED

Occasion Has Only Been Equaled In Crowds And Enthusiasm By Coronations

London.—The great moment of President Wilson's first day in England was when he stood with the king and queen and Mrs. Wilson in the balcony of Buckingham palace, facing a multitude which stretched down the Mall to the admiralty, half a mile distant, and overflowed St. James park on one side and Green park on the other.

Speech Could Not Be Heard

Only a corporal's guard could hear the president's brief speech, but the people, who had demanded that he show himself, gave him a greeting more clamorous than any other guest of the nation has commanded within the memory of the oldest Londoner.

History Was Made

The day's events constitute a tribute to the president and the United States which will be historic. The official ceremonials—a reception by the Dover corporation and the navy, the welcome at the station by the royal family and the chief officials of the empire, and the state progress through the heart of London — were colored with touches of medieval pageantry, even to the crimson coated beef eaters from the tower, bearing halberds, which the British people cherish.

American Gentleman Central Figure

That the central figure of the royal procession in quaint state carriages, attended by a military escort and household officials, should be a civilian wearing a black coat and silk hat gave a flavor of novelty to the scene. With few exceptions have royal ceremonials excited the interest as has the first state visit of an American president.

82ND DETACHMENT AMONG THE TROOPS WILSON REVIEWED

Promises To Secure Peace Which Will Preserve Ideals For Which They Sacrificed Themselves

Chaumont.—President Wilson pledged himself to the American troops in the field to attain a peace which would preserve the fruits of the sacrifices they have made. Standing with bared head in a field near Langres, over which Caesar marched with his legions centuries ago, the president told te thousand American infantrymen, no that they had done their part to w the ideals for which America had e tered the war, they could depend upo him to see that they were maintaine

The moment the president finishe speaking the review was on — me guns, horses and dogs. The headqua ters band began with a French a then switched to "The Stars a Stripes Forever," "The Suwanee R er," "Maryland" and "Dixie."

Sinn Feiners Win Many Irish S

Dublin, Ireland.—The Sinn Fein victory over the Nationalists in the cent parliamentary elections exten to the highest hopes of the Sein ners. The Sinn Feiner elected not take their seats. They will fo the 150 pounds which they had to as an election fee. Their immed purpose is to convoke an Irish tionalist assembly early in Janu The assembly will draft a constitu for Ireland, which will be laid b a conference of all the nations, asserted.

Pope To Do Utmost For Durable P

Rome.—Pope Benedict, receivin members of the Sacred College, a whom were twenty-three cardinal many bishops and prelates, expr the wish that the decisions o coming peace conference wou only establish order, but wou birth to a new "human sentimen declared he would do all in his to facilitate acquiescence in th sions of the congress in order sure a just and durable peace. pressed the wish that the sa made would make life sweeter

Santa Claus Visits Troops In

Washington.—At the instanc Red Cross, Santa Claus visi thousand of "our boys" at Ar Russia. School children aide in his journey across the sn the Red Cross gave them a bi mas dinner.

Trip Of U. S. Fleet Matter Of

Washington.—In connection ports from Copenhagen that a can fleet would shortly arri it is announced that it is visit of courtesy.

Scientific Experts In Annua

Baltimore.— Representativ associations of scientific ex virtually every state were he ly to attend the opening m the American Association f vancement of Science.

$150,000 Worth Of Booze F

Mobile, Ala.—Confiscate worth $150,000 was destroy iff Holcombe on order from The liquors had accumula the last several years as raids.

ENLISTMENT LAW IS UR

Men Very Much Needed To Re Some Of Those Who Must B Discharged Very Soon

Washington.—Immediate legisl authorizing resumption of volu enlistment in the army and the r of provisions of the selective se act limiting enlistments to the of the war, is urged by Secreta ker in a letter to Chairman I the house military committee.

Must Have Legislation

Without the legislation, Se Baker said that the army, aft proclamation of peace, would no sufficient forces to perform es military duties, including the p of the Mexican border.

Demobilization Is Rapid

"This legislation is urgently sary," he writes, "because as so ter the proclamation of peace a existing emergency will permit, who have enlisted or been draft serve during the emergency, mu in accordance with the law charged. Demobi is now bein expecte

W

de

"

sieu

shook

and w

before

Aft

ceau

peri

He

sho

rain

a c

crov

com

driv

situa

thou

orde

PEA

Pa

prob

peac

INSTRUCTIONS ON TAXES SENT OUT

FOREIGN CORPORATIONS MUST PAY ON TANGIBLE AND INTANGIBLE PROPERTY

IMS WRITES COLLECTORS

rges Care in Checking up Figures of Corporatons Required to Pay Franchise Tax.

Montgomery.—Franchise taxes must paid on both tangible and intan- le property of foreign corporations Alabama, according to a letter ad- ssed to the probate judge of each nty by Thomas W. Sims, chairman he state board of equalization. This the construction placed upon the e law following the ending of the aton between the Louisville and hville railroad. The letter in- cts the probate judges to be care- in checking up the figures of the ign corporations who are required ay franchise taxes.

e letter in part follows:

s an outcome of the litigation be- n the state and certain foreign orations with regard to the fran- tax, the Louisville and Nashville being the test case, it was de- ned that the term 'capital em- d' would enable the state to col- franchise taxes based upon both ble and intangible property. The d used in determining the t for which judgment should be red was that of taking the total ment, tangible and intangible, roducing it so that the full or er cent value was obtained. In words, while the assessment ed as a basis the tax was levied value greater than the amount essment; that is to say, the 100 nt value instead of the 60 per alue. The difficulty, as you which confronts you in the foreign corporations in verify- ir statements required to be rom which evidence the fran- ax is determined and receipt is that of obtaining copies of sessments in counties other ur own.

ou are aware the state or the er has only 10 days within o appeal from your decision. e is too short and we have at many foreign corporations t paid the tax the law re-

practical method for handling er, we would suggest that you les of the affidavits of foreign ons mailed this office on the are filed with you. We will nabled to check their report ata on hand or that we may tain and have appeals filed ses as may be necessary. l greatly appreciate your co- in the matter."

* * *

m.—In the usual Birming- rmingham is opening her Alabama Baptist State the First Baptist church Speaking of this, Dr. N. ead of the city commis- "Of course, Birmingham mes a great representa- the Baptist convention." ther, with seeming pride, ham enjoyed recognizing ovements. Conversing on the coming of the Bap- n to Birmingham, Fred anager of the Tutwiler d that the coming of the ntion was the first con- eet in this city in 1919, s somewhat significant of growing popularity as a ity."

* * *

.—A special to the Record says: Regular between New Orleans Ala., a few miles from is now in operation. ge line operated by the railroad administration a coal fields. The first as brought to New Or- months ago, but was rgency shipment. Now vice begins. The War- vigable for 400 miles. r discussion to build reasing its navigabili- At Mobile the Warrior e bay. The route then sheltered portion of e Borgne, and thence ppi via Lake Borgne below the postoffice of From Alabama coal to Mobile and New turn cargoes the com- usiness will be devel- l be 20 per cent less tor General McAdoo d the construction of equipment for the

* *

t a meeting of the rovement committee at the Chamber of l arrangements were urther pursuance of pment and using of as a traffic carrier.

* *

aning.

currency, pop?"

as money this year, stretching to cover

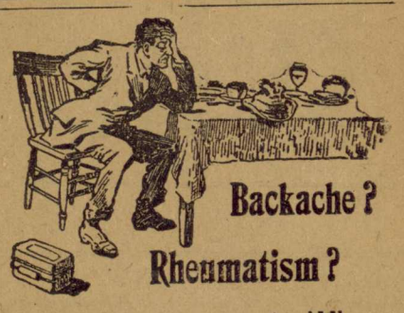

Backache? Rheumatism?

Those of us who are past middle age are prone to eat too much meat and in consequence deposit lime-salts in the arteries, veins and joints. We often suffer from twinges of rheumatism or lumbago, sometimes from gout, swollen hands or feet. There is no longer the slightest need of this, however, as the new prescription, "Anuric," is bound to give immediate results as it is many times more potent than lithia, in ridding the impoverished blood of its poisons by way of the kidneys. It can be obtained at almost any drug store, by simply asking for "Anuric" for kidneys or backache. It will overcome such conditions as rheumatism, dropsical swellings, cold extremities, scalding and burning urine and sleeplessness due to constant arising from bed at night.

Send to Dr. Pierce's Invalids' Hotel, Buffalo, N. Y., for a 10c. trial package.

FREDERICKSBURG, VA.—"I suffered with kidney trouble for about four months. I would have pains across my kidneys and lumbago, and when I would stoop over I could scarcely straighten up. Then at times it was impossible for me to stoop at all, and I became so bad that I was almost down and out, when I saw Anuric advertised and decided to give it a trial. It was only necessary for me to take one bottle to completely cure me and I have not felt the slightest trace of kidney trouble since. I recommend Anuric to all those suffering with backache or kidney ailments of any sort."—L. R. SMITH, 300 D Street.

Slander is a moth that eats holes in a good name.

FOR TOOTHACHE

Nothing gives quicker relief than Vacher-Balm, it is harmless. 25c in jars or tubes. Made by E. W. Vacher, Inc., New Orleans, La. Adv.

A wise wife conceals nothing from her husband—except her own faults.

Important to Mothers

Examine carefully every bottle of CASTORIA, that famous old remedy for infants and children, and see that it Bears the Signature of Chas. H. Fletcher. In Use for Over 30 Years. Children Cry for Fletcher's Castoria

Some circulars are so called because they are not on the square.

A single application of Roman Eye Balsam on going to bed will prove its merit for inflammations of the Eyes, external and internal. Adv.

One of the hardest things to find is a friend who isn't hard up at the same time you are.

Influenza and kindred diseases start with a cold.

Don't trifle with it. At the first shiver or sneeze, take

HILL'S CASCARA QUININE BROMIDE

Standard cold remedy for 20 years—in tablet form, safe, sure, no opiates—breaks up a cold in one day—relieves grip in 3 days. Money back if it fails. The genuine box has a Red top with Mr. Hill's picture. At All Drug Stores.

KING

King's Improved Cotton is introduced and recommended in every cotton growing state in the Union.

For further information and testimonials from your state address the largest shippers of King's Improved Cotton Seed in the world.

KING COTTON SEED CO. LOUISBURG, N. C.

COTTON

FINANCIAL Partner Wanted—$5,000 required. Legitimate selling business. Safe investment and earning properties of from $200 to $500 a week. Address J. Colegrove, Muscle Shoals, Alabama

GREATEST Offer ever made to colored people—guarantee to straighten short kinky hair. Send $1 for full size box of glossine preparation. Write for illustrated circular. Banks, 2502 Bedford Ave., Pittsburgh, Pa.

LARGE OPPER-Gold Property found in Wyo., recognized as undeveloped mining state in west. We ask financial help for Development. Memberships $10. Great floor possibilities 100 to 1, may make you fortune. Our last chance to subscribe today. Wyoming Mines, Sec'y, Medicine Bow, Wyo., Box 1041

Itching Rashes Soothed With Cuticura

All druggists: Soap 25, Ointment 25 & 50, Talcum 25. Sample each free of "Cuticura, Dept. E, Boston."

Coughing is annoying and harmful. Relieve throat irritation, tickling and get rid of coughs, colds and hoarseness at once by taking PISO'S

Cattle Buying for Swift & Company

Swift & Company buys more than 9000 head of cattle, on an average, every market day.

Each one of them is "sized up" by experts.

Both the packer's buyer and the commission salesman must judge what amount of meat each animal will yield, and how fine it will be, the grading of the hide, and the quantity and quality of the fat.

Both must know market conditions for live stock and meat throughout the country. The buyer must know where the different qualities, weights, and kinds of cattle can be best marketed as beef.

If the buyer pays more than the animal is worth, the packer loses money on it. If he offers less, another packer, or a shipper or feeder, gets it away from him.

If the seller accepts too little, the live-stock raiser gets less than he is entitled to. If he holds out for more than it is worth, he fails to make a sale.

A variation of a few cents in the price per hundred pounds is a matter of vital importance to the packer, because it means the difference between profit and loss.

Swift & Company,
U. S. A.

SWIFT & COMPANY U.S.A.

COLLECTORS TO GO AFTER TAX PAYERS

MUST PROCEED WITHOUT DELAY TO LEVY UPON PROPERTY OF DELINQUENTS.

REVENUE ACT OF 1915 PLAIN

Fixes Date and Methods of Disposing of Property on Which Taxes Have Not Been Paid.

Montgomery.—Tax collectors in Alabama were reminded of the provisions of section 157 of the revenue act of 1915, which fixes the date and methods of disposing of property on which taxes have not been paid to the counties. The state board of equalization, through Thomas W. Sims, its chairman, sent the collectors the text of the statement, and asked them to carefully read it and adopt plans for the carrying out of sales after January 1, 1919. "After the first day of January of each year, the tax collectors must proceed, without delay, to levy upon any personal property of delinquent taxpayers for the payment of their taxes," says the revenue section, "and after having first given 10 days' notice of the time and place of sale, without a description of the property, to be sold, by posting the same at three or more public places in the precinct of the residence of such delinquent, either at the time of assessment or of the levy, or if he is a non-resident of the county, in the precinct in which the levy was made, he must sell the same, or so much thereof as may be necessary to satisfy the taxes, fees and expenses of sale, in front of the courthouse of the county, or at the voting place, or, in case the amount of taxes due does not exceed $5, at any other place in the precinct in which such notice was posted, at public outcry to the highest bidder for cash, and the property so sold shall not be subject to redemption."

* * *

Birmingham.—Chairman W. D. Nesbitt, of the State Democratic Executive Committee, announced the appointment of committees on legislation and rules, in accordance with action taken at the first meeting of the new State Democratic Executive Committee on December 31, when he was authorized to appoint these committees. The special purpose of the committee on legislation will be to draw up and urge the passage through the coming session of the Legislature of an amendment to the registration and primary laws, which will eliminate certain defects in the present primary election law especially as to the registration time requirement, and it will also be urged that men who are out of the State during the registration period be given a chance to qualify later. Borden Burr, who was chairman of the committee which drew up the present primary election law, has been named as chairman of the committee, and will be aided by E. W. Pettus, of Selma; L. H. Boykin, of Seale; R. L. Blanton, of Haleyville, and John R. T. Rives, of Birmingham. The following were appointed as a committee on rules: R. A. Mitchell, of Gadsden, chairman; J. H. Webb, of Mobile, and A. G. Patterson, of Albany.

* * *

United States Food Administration Bulletin to all Cotton Oil Mills of the State: This office has determined that all top crop immatured cotton seed and frost-bitten cotton seed should be classed as damaged seed. We request that an amicable adjustment be made with the owner of the seed if possible before the seed are purchased, as t the amount of deduction for damag from the $71.00 price. We ask this our legal department is trying to clo up all unfinished business and we not desire to load that departm with new cases at this time. Sig R. M. Hobbie.

* * *

Bessemer.—Labor is now sought by Perry Wade, who will charge of the forces to constru remaining link, four miles, b Lovick and Leeds, on the Ba highway, which will connect ham and Leeds, in the nort part of Jefferson county.

* * *

Montgomery.—The govern roled Etta May Ray and Ed who were fined $1 and cost tenced to six months' l in the Birmingham municip vagrancy. He acted on r tion of Judge H. B. Aberp

* * *

Birmingham.—C. W. Jo of Newcastle, died from inflicted wounds at a lo Joseph Bishop and Miss whom he is said also to are resting well and is stated.

* * *

Gadsden.—The Chu forter was practically with estimated loss covered by insuran built the structure remodeled last year ed near the base o ney on the first flo into flames until it

* * *

Italy's L Italy has 4, which produce per annum

OLD PRESCRIPTION FOR WEAK KIDNEYS

Have you ever stopped to reason why it is that so many products that are extensively advertised, all at once drop out of sight and are soon forgotten? The reason is plain—the article did not fulfil the promises of the manufacturer. This applies more particularly to a medicine. A medicinal preparation that has real curative value almost sells itself, as like an endless chain system the remedy is recommended by those who have been benefited, to those who are in need of it.

A prominent druggist says, "Take for example Dr. Kilmer's Swamp-Root, a preparation I have sold for many years and never hesitate to recommend, for in almost every case it shows excellent results, as many of my customers testify. No other kidney remedy that I know of has so large a sale."

According to sworn statements and verified testimony of thousands who have used the preparation, the success of Dr. Kilmers' Swamp-Root is due to the fact that so many people claim, it fulfills al most every wish in overcoming kidney liver and bladder ailments, corrects ur inary troubles and neutralizes the uri acid which causes rheumatism.

You may receive a sample bottle Swamp-Root by Parcel Post. Addr Dr. Kilmer & Co., Binghamton, N. Y., a enclose ten cents; also mention this pap Large and medium size bottles for at all drug stores.—Adv.

Chivalrous.

Wife—All that you are you ow me!

Hubby—Don't tell anybody! take all the blame myself.—Puck

RHEUMATISM PAINS

Are quickly relieved by ap Vacher-Balm. Try a 25c jar o If you cannot get it locally w E. W. Vacher, Inc., New Orlea Adv.

How True, Ah, How Tru

The children at school wer their ambitions and reasons Finally Frances, who came home in which peace is su exist, became spokesman. to be married," she told ther a husband to scold all the dianapolis Star.

Watch Cuticura Improve

On rising and retiring the face with Cuticu Wash off Ointment in with Cuticura Soap and is wonderful sometimes will do for poor comple itching and red rough

Like Father, U

"How do you like mie?" asked the kin of the munitions w

"Oh, sir, I love to plied Sammie, in guage of the cabi years ago."

"Why is that?"

"'Cause that's

Dr. Pierce's Ple sick and bilious ness and indigest

He

Judge—Six labor.

Hobo—Say the time an Transcript.

Wright's ply a good, lating the box

ranteed Fur Price List, January 1919, Southern States.
abama, Florida and Mississippi Furs Grade Southern.

		No. 1 ExtraLarge	No. 1 Large	No. 1 Medium	No. 1 Small	No. 2	No. 3's	No. 4's
UM		2.25 to 2.00	1.80 to 1.50	1.35 to .90	.75 to .50	.75 to .30	.15	.05
ON	Hy. Furred	7.00 to 6.00	5.50 to 5.00	4.75 to 3.75	3.00 to 2.25	3.50 to 2.25	1.10	.60
	Average	5.00 to 4.00	4.00 to 3.25	3.00 to 2.50	2.25 to 1.75	2.50 to 1.50	.75	.40
	Red	22.50 to 20.	17. to 15.	13. to 9.00	8.00 to 6.00	7.50 to 3.00	2.00	.50
	Grey	6.00 to 5.50	5.00 to 4.50	4.00 to 3.50	3.00 to 2.25	4.00 to 2.00	1.10	.40
	Dark	7.50 to 6.00	5.50 to 4.50	4.75 to 3.50	3.25 to 2.75	3.00 to 2.00	.80	.50
	Average	7.00 to 5.50	5.00 to 4.00	3.75 to 3.00	2.75 to 2.25	2.75 to 1.75	.70	.40
	Light	6.00 to 4.50	4.00 to 3.50	3.25 to 2.50	2.25 to 1.75	2.50 to 1.00	.60	.25
RAT		2.00 to 1.75	1.80 to 1.50	1.25 to .90	.75 to .50	.60 to .30	.15	.05
R. Dk. to Med.		18. to 14.	12. to 11.	7.00 to 6.00	5.00 to 4.00	8.00 to 3.50	2.00	1.00
CAT		1.50 to 1.25	1.00 to .90	.80 to .60	.55 to .40	.40 to .10		
T		1.00 to .80	.70 to .65	.55 to .40	.35 to .15	.10 to .05		
e Cat	Black or Others	.75 to .35	.65 to .30	.50 to .20	.40 to .10	.25 to .05		
G TAIL CAT		1.25 to .90	.85 to .65	.50 to .40	.30 to .25	.15 to .05		
		Black	Short	Narrow	Broad	Unprime		
UNK	Ex. Large	7.50 to 6.00	5.25 to 4.50	3.75 to 2.75	2.25 to 1.80	4.00 to 1.00		
	Large	6.50 to 5.25	4.50 to 3.75	3.00 to 2.25	2.00 to 1.60	3.00 to .75		
	Medium	5.50 to 4.50	4.00 to 3.00	2.75 to 2.50	1.75 to 1.45	2.50 to .50		
	Small	4.50 to 3.50	3.25 to 2.50	2.25 to 1.25	1.25 to 1.00	1.75 to .35		

Write for tags and complete price list of poultry, eggs, butter, pecans, roots, tinfoil, beeswax, etc. The best house to ship to.

HER FURS AT HIGHEST MARKET PRICES — QUALITY CONSIDERED
BEEF HIDES AT GOVERNMENT MAXIMUM PRICES

CRAMER-MANN FUR COMPANY

5 North Third Street - - - - Saint Louis, Missouri

OUR ONLY GUARANTEE IS A SQUARE DEAL TO THE SHIPPER

Looking for a Spoon.

Elsie—Say, isn't Margaret's com-xion a peach?

Gladys—Sure, that's the reason she ts cream on it.

How's This?

We offer $100.00 for any case of catarrh at cannot be cured by HALL'S ATARRH MEDICINE.

HALL'S CATARRH MEDICINE is taken internally and acts through the Blood n the Mucous Surfaces of the System. Sold by druggists for over forty years. Price 75c. Testimonials free. F. J. Cheney & Co., Toledo, Ohio.

Its Object.

"Why has the nose a bridge?"

"So objects can pass from eye to eye."

Grove's Tasteless chill Tonic restores vitality and energy by purifying and enriching the blood. You can soon feel its Strengthening, Invigorating Effect. Price 60c.

Nothing Doing.

"There's a creditor without, sir."

"Well, he'll have to go without."—Boston Evening Transcript.

Of men who marry, ten are bachelors to one widower.

The wisdom of one man may be the folly of another.

Babies Smile

when stomachs do their work and bowels move naturally. Fretful, crying babies need

MRS. WINSLOW'S SYRUP

The Infants' and Children's Regulator

to make the stomach digest food, and bowels to move as they should. Contains no alcohol, opiates, narcotics, or other harmful ingredients.

At your druggists

COUGHS and COLDS

disappear in a night and leave the chest free, clean and well when

GOWANS Rub-It-On FOR COUGHS, COLDS, PNEUMONIA

is applied. A pleasant, soothing, healing external application for just such troubles. Ask your druggist. 25c, 50c, $1.00. Pay no more.

DROPSY TREATMENT. Gives quick relief. Soon removes swelling and short breath. Never heard of its equal for dropsy. Try it. Trial treatment sent FREE, by mail. Write to DR. THOMAS E. GREEN Bank Bldg., Box 20, CHATSWORTH, GA.

WANTED Circulars to mail. Either commission circulars or will mail for cash at 20c per 100. Also distributing done. Mathias Schwartz, Mailing and Distributing Bureau A. R2, Linton, Ind.

W. N. U., Birmingham, No. 1--1919.

SAFE, GENTLE REMEDY CLEANSES YOUR KIDNEYS

For centuries GOLD MEDAL Haarlem Oil has been a standard household remedy for kidney, liver, bladder and stomach trouble, and all diseases connected with the urinary organs. The kidneys and bladder are the most important organs of the body. They are the filters, the purifiers of your blood. If the poisons which enter your system through the blood and stomach are not entirely thrown out by the kidneys and bladder, you are doomed.

Weariness, sleeplessness, nervousness, despondency, backache, stomach trouble, headache, pain in loins and lower abdomen, gall stones, gravel, difficulty when urinating, cloudy and bloody urine, rheumatism, sciatica and lumbago, all warn you to look after your kidneys and bladder. All these indicate some weakness of the kidneys or other organs or that the enemy microbes which are always present in your system have attacked your weak spots. GOLD MEDAL Haarlem Oil Capsules are what you need.

They are not a "patent medicine," nor a "new discovery." For 200 years they have been a standard household remedy. They are the pure, original imported Haarlem Oil your great-grandmother used, and are perfectly harmless. The healing, soothing oil soaks into the cells and lining of the kidneys and through the bladder, driving out the poisonous germs. New life, fresh strength and health will come as you continue the treatment. When completely restored to your usual vigor, continue taking a capsule or two each day; they will keep you in condition and prevent a return of the disease.

Do not delay a minute. Delays are especially dangerous in kidney and bladder trouble. All druggists sell GOLD MEDAL Haarlem Oil Capsules. They will refund the money if not as represented. GOLD MEDAL Haarlem Oil Capsules are imported direct from the laboratories in Holland. They are prepared in correct quantity and convenient form, are easy to take and are positively guaranteed to give prompt relief. In three sizes, sealed packages. Ask for the original imported GOLD MEDAL. Accept no substitutes.—Adv.

WINTERSMITH'S CHILL TONIC

SOLD FOR 50 YEARS.

For MALARIA, CHILLS and FEVER. ALSO A FINE GENERAL STRENGTHENING TONIC. Sold by All Drug Stores.

WE BUY DOGWOOD

in Carload Lots

Write To-day for Full Particulars

Shambow Shuttle Company

Woonsocket, R. I.

Cabbage Plants

Genuine Frost proof, all varieties, immediate and future shipment. By express—500, $1.25; 1000, $2.00; 5000, $8.75. Parcel Post Prepaid—100, 35c; 500, $1.50; 1000, $2.50.

Enterprise Co. Inc., Sumter, S. C.

Authority.

"Santa Claus is only a myth."

"Yes, replied the man with an armful of bundles. "And isn't it wonderful how people who pay no attention to a human boss will hustle for a mere myth?"

When Baby is Teething

GROVE'S BABY BOWEL MEDICINE will correct the Stomach and Bowel troubles. Perfectly harmless. See directions on the bottle.

Give Them a Chance.

"She has absolutely no conversation."

"That's why she takes so with the men."

FROST PROOF

Cabbage Plants

Early Jersey and Charleston Wakefield, Succession and Flat Dutch. By express, 500, $1.25; 1,000, $2.00; 5,000 at $1.75; 10,000 and up at $1.50, F. O. B. here. By Parcel Post, prepaid, 100, 35c; 500, $1.50; 1,000, $2.50. Wholesale and retail.

D. F. JAMISON, SUMMERVILLE, S. C.

If You Know a Child that is Seriously Sick write us. We will send CARTER'S FAMOUS BABY MEDICINE at once. Carter Medicine Co., Anniston, Ala.

Which They Did.

"There's that haughty Mrs. Flut lub. I hate that woman."

"Me, too, girlie. Well, there's noth ing we can do about it except kiss he viciously."

When Your Eyes Need Care Try Murine Eye Remedy

No Smarting—Just Eye Comfort. 60 cents at Druggists or mail. Write for Free Eye Book. MURINE EYE REMEDY CO., CHICAGO

TTENTION!

Sick Women

o your duty during these trying your health should be your first deration. These two women ow they found health.

m, Pa.—"I took Lydia E. Pinkham's Vegetable Compound for female troubles and a disment. I felt all run down and was very weak. been treated by a physician without results, ided to give Lydia E. Pinkham's Vegetable Compound l, and felt better right away. I am keeping house last April and doing all my housework, where before unable to do any work. Lydia E. Pinkham's Vegetable Compound is certainly the best medicine a woman can when in this condition. I give you permission to publish letter."—MRS. E. R. CRUMLING, R. No. 1, Hellam, Pa.

well, Mich.—"I suffered from cramps and dragging pains, was irregular and had female weakness and acement. I began to take Lydia E. Pinkham's Vegetable Compound which gave me relief at once and restored ealth. I should like to recommend Lydia E. Pinkham's edies to all suffering women who are troubled in a simiway."—MRS. ELISE HEIM, R. No. 6, Box 83, Lowell, Mich.

Why Not Try

YDIA E. PINKHAM'S EGETABLE COMPOUND

LYDIA E. PINKHAM MEDICINE CO. LYNN, MASS.

PROFESSIONAL CARDS

E. G. GIVHAN
Physician
OFFICE IN GIVHAN BUILDING
MONTEVALLO, ALA.

J. I. REID
Physician
Office: 2nd floor Ellis Building
MONTEVALLO, ALA.
Telephone: Residence, 47J; office, 30

CHAS. T. ACKER
Physician
Office: New Ellis Building (over Brown's Grocery Store). Residence 'phone, 32. Office 'phone, Strong's Drug Store.

Dr. Harry Bradford
DENTIST
MONTEVALLO, ALA.
Office in the Givhan Building

W. J. MITCHELL
DENTIST
OFFICE IN NEW ELLIS BUILDING
(up stairs)
Montevallo, Alabama

WHITE'S TAXI
GOOD SERVICE. Take you anywhere. Call 'phone 41.
T. A. WHITE, - Montevallo, Ala.

G. S. TATE
CALERA, ALA.
Fine Line of Eye-Glasses
Watch-Repairing
Have proper instruments now on hand to test your eyes and can fit you with glasses that will not hurt your eyes and will give you surprising clearness of vision. See me before going to Birmingham.

Save the Scraps!
Old Iron, Old Metal of All Kinds, Sackes, Bones Rags, Etc., Etc.
Will buy all these things and pay you the cash. I appreciate your patronage and want more of it.
J. O. HAYES, - Montevallo, Ala.

Those New Remedies
We now have on hand a complete stock of those famous remedies, Plant Juice, Pal-Co-Tox, Sulfiron, and Nujol. They are standard medicines and fresh stock on our shelves. O. H. BICE, Wilton.

FOR
BARGAINS
In Ford Trucks and second-hand automobiles see us at once. Come
Montevallo Auto and Machine Co.

Remember it:
Remember, you take no chances when you "go the limit" on War Savings Stamps. They are the best and safest investment in the world. They pay you 4% interest compounded quarterly. They can't go below par. You can get back every dollar you put into War Savings Stamps any time you need it. You can turn them in at any money order post office any time for their full value, plus the interest. Uncle Sam is asking hundreds of thousands of men to give their lives to their country. He is asking you only to lend your money. What are you lending? O. H. BICE.

MR. BROWN HUGHES

His Lieutenant Writes Letter Full of Praise

Commemorative of the life and character of Gordon Brown Hughes, the only son of Mr. and Mrs. C. T. Hughes, of Brierfield, Ala., who died at Camp Hancock, Ga., Oct. 23rd, 1918, we herewith publish a letter written by Lieutenant Peil, as a consolation to his many friends and in proof of the fact that he conducted himself in army life in the same manner as was characteristic of him in civil life,—performing the duties imposed upon him with diligence and in that self-same manner in which he served his people and employer at home; with due regard for the rights for the rights of his fellow-soldiers, with a high sense of duty and conception of what America was in the war to do, he obeysd the commands of his officers, until the call came from on high to surrender to death and enlist under the personal command of that Generalissimo who commands the true soldiers of worlds as well as of nations.

We learn from his comrades that his greatest solicitude was for the welfare of his people at home. Especially was he concerned about the welfare of his parents. As a brother his example was eminently worthy of emulation. As a member of the church he was unostentatious in his piety, but his demeanor was such as to characterize him as a man who loved his fellow man, honoring his God from the love of right, without the hope of reward in this world or the fear of punishment in the world to come.

Supply Office, Hq. Co., 6th Group, M. T. D., Camp Hancock, Ga., October 26, 1918.

Mr. Charles Thomas Hughes, Brierfield, Ala.

Dear Sir: Allow me to turn away from military routine and and write you a strictly informal letter about your dear son, which I hope will help console you in your many future dull and thoughtful moments of him, which I know cannot help but come.

He was transferred to this organization about September 9th, 1918. He worked for me in a most trustworthy manner, and his work was of an excellent and efficient nature, and I must add that his ambition and good work would have carried him rapidly up the ladder, should his battle for life not been lost.

He was a credit to the United States army and a credit to the nation. He was also a credit to his company and the best-liked man in his company.

Say to yourself, Mr. Hughes, that your son has done his bit, and has given his all to his country, in an effort that future generations may live in peace, and his dying here in the service of Uncle Sam is just as though he had died fighting the Boches in the trenches, as he was here helping to free the world from Prussianism. He was a soldier in every sense of the word, and one to be proud of.

I am going to ask of you, Mr. Hughes, as I know you are getting to the age that you cannot possibly do too much worrying to please try to take this the best you possibly can, and I'll add that while it is a terrible shock, you must be proud that your son died in this one good cause, and always remember this as a consoler.

I am sending Custer V. Richards to accompany his body home. He was his best friend, his bunkie and his true soldier pal.

The whole company add in sending you deepest sincere condolence, as his death has caused mournful words to be passed from one to the other since news of it was heard. I remain Yours sincerely,

LT. FRANK J. PEIL, Inf. U. S. A.

Good Milk Cow for Sale
A good milk cow, for fifty dollars. Dry now. Will be fresh in March.
MISS ADELAIDE MAHAN,
Brierfield, Ala.

BE THRIFTY

The prudent man looks ahead and gets ready. The frugal man lives carefully and saves persistently. The economical man spends judiciously, buys wisely, and wastes nothing. The industrious man works hard. The miser hoards. But the man of thrift spends wisely, plans carefully, manages economically, and saves consistently. Thrift should be all of prudence, economy, frugality, industry—and more. Thrift is conservation. Thrift is discrimination. Thrift is self-discipline, self-control, self-respect. Thrift is a foundation stone of character—individual and national Thrift is practical patriotism.

CAN ALABAMA AFFORD TO RAISE APPLES?

By L. A. Hawkins, Assistant Horticulturist.

Prepared by Extension Service, Auburn, Ala.

There is not a question but that Alabama should raise apples, not only for home markets but for shipment to any of the southern cities that now are obliged to purchase their supplies from commission men, who in turn are forced to look to Oregon and Washington and the east for their supply.

Alabama can grow fruit of just as good quality and equally desirable as that grown in east or west, getting to our local markets in much better condition, if our growers will only make the effort.

The writer stopped at a fruit stand in one of Alabama's larger cities a few days ago to purchase an apple to eat. This is what he found. All the apples were grown and packed in the Yakima Valley, Washington. The boxes which packed 154 to 166 apples were retailing at 5 cents each, from $7.70 to $8.30 per box, and apples from $23.10 to $24.90 per box. The consumer pays for his apples when buying one or two apples at a time. Another and larger variety which packed about 76 to 88 apples per box, retailing for 10 cents each, or $8.80 per box, which in this case means $22.80 to $26.40 per barrel. The consumer who buys from the fruit stands.

Alabama growers could not hope, and should not need, to secure such prices in order to make excellent profits from the production of apples.

Possibly the grower in Yakima Valley receives between $2.00 and $3.00 for his fruit and we can figure transportation at around $1.00 per box. We can produce apples cheaper in Alabama than they can be produced in the Yakima Valley on several points: Land is cheaper in value, as these apples are produced on land valued at from $200 an acre; cost of labor is lower in Alabama; the costly irrigation is not necessary in Alabama as our lands are easier worked; the difference in market is obvious; and probably in Alabama we could produce first class fruit with a less rigid spraying schedule.

With this view the Alabama fruit grower could well afford to put his product on the market at much lower prices than present being obtained for fruit, and still make a good profit. The cost of production could realize the necessary methods of orchard practice would put into practice. Northern extent Northwestern production and harvesting from their efforts would be of tremendous revenue to horticultural counties which raise apples thrive really well.

The Extension Department at Auburn is ready and willing to give all possible aid to production in this direction. We are too glad to help.

GIVE CO... FROM...

By C. L. I...

Prepared by E...

A great m... grow the colla... makes a spler... a time of yea... the form of ... If all people h... during the win... and phosphorus... they would have... money would b... tonics to tone up... There are enoug... this state to lar... with greens, if t... fully stored to p... later well distrib... general rule, they are... stored nor well distrib...

Many farm gard ns... plants where only 50 o... for table use. Of cou... objection to growing la... as they can be used f... pig feed. But the sad... these plants are given li... tection to prevent hard... ing the latter part of th...

The collard likes cool... for this reason grows we... and early winter. But it... by freezing, as was done... dens in North Alabama (las... the southern half of the... not need protection and... far north as the Tennesse... little protection, provided i... al winter. But when the t... goes below zero special... should be provided. This c... by allowing the collard to... severe winter sets in, which... soon after Christmas. The... ditch in a well drained pl... enough to set the entire p... vertical position. Place th... close together and cover w... straw. On warm days when... not frozen remove the straw... low the sun to shine on th... When the temperature goes... more straw. Do not risk cove... with pine brush as is comm... During hard winters they m... in ditches or they will be k...

Cattle require much wat... less one provides them wit... water two or three time... throughout the winter as w... summer, the best results... secured. Because the weath... is no sign that these a... need water, because th... ideal arrangement is for... it before them at all tim... not possible, then at le... where they can get it... times a day, says the Al... sion Service.

FEEDS FOR BEEF ANIMALS DURING EARLY WINTER.

By G. S. Templeton, Chief Animal Husbandry Department.

Prepared by Extension Service, Auburn, Ala.

All young beef animals up to one year of age should gain at least three-fourths of a pound per day during the winter. This much increase in weight is necessary in order to secure the proper growth. This amount of gain should put them on the pasture in early spring in good shape, but not fat.

During December and early January these animals should have the run of the corn fields and the best pasture available. Then if they have the run of velvet bean fields no other feed will be required. If velvet bean fields are not available then these animals should have at least one pound of cottonseed meal, or two pounds of soaked velvet beans in the pod per day.

For animals of this age that are being grown for breeding purposes a grain mixture composed of equal parts by weight of corn, oats and wheat bran should be fed. Give it to them twice per day, allowing them to have all they will clean up well.

In addition to the above let both classes of these animals, that is, those that are being grown for breeders and feeders, have all the bright clean hay they will clean up well. For this purpose the following hays are satisfactory: Alfalfa, alfalfa and Johnson grass mixed, cowpea hay, soy bean hay and peanut hay.

For mature beef cattle that one wishes to carry through the winter, but not to fatten, little roughage will be need in addition to what can be secured from the run of the corn fields and the best pasture available. As pasture and stalk fields begin to fail, open up a silo and feed silage twice a day, giving them all they will clean up well. Along with this give them one pound of cottonseed meal or two pounds of soaked velvet beans in the pod per day. If silage is not available, substitute a good quality of legume hay for it. If legume hay is not available, use the best that can be secured. These feeds should carry them through the winter in good shape. Of course, no other grain will be needed if they have the run of velvet bean fields.

See that all beef cattle have access to fresh water and salt at all times. All animals, especially the calves, should be provided with shelter during cold, rainy weather.

PECANS PROFITABLE CROP IN ALABAMA.

By L. A. Niven, Agricultural Editor.

Prepared by Extension Service, Auburn, Ala.

In January, 1910, Mrs. L. P. Lilly, of Citronelle, Alabama, planted three acres of pecans, putting 30 trees to the acre, and this year gathered from 30 trees on one acre of the ground 919½ pounds pecans. This illustrates in a very concrete way what can be done with pecans. From these 30 trees, occupying one acre of ground, nuts to the value of more than $400 were gathered. These nuts were quite large and first class in every respect, and were worth a minimum of 50 cents per pound.

These trees were planted in 1910 on rather poor pine land. In fact the land was just cleared in 1909. At the same time the pecan trees were growing, farm and garden crops were grown in between the rows of trees. In five years from the time of setting, these pecan trees were bearing a liberal amount of nuts.

This experience of Mrs. Lilly shows what one can do with pecans, and to say the least of it, every person owning a farm is making a mistake not to put out at least a limited acreage to this wonderful nut. Of course there are some sections of the state where the pecan may not succeed in a commercial way, yet this is not true of a great portion of the state. The record of these 30 trees at ten years of age has been certified in the form of an affidavit by Mrs...

fall or winter is the time to set... and those who are not certain... the variety best suited to their... or who wish any information... rd to pecan growing, should... cate with the Department of... ure, Extension Service, Au... abama, and the information... supplied free of charge.

...R FERTILIZER NOW.

...ven, Agricultural Editor.

Extension Service, Auburn, Ala.

...e utmost importance that... at the earliest possible... the fertilizer needed for... rops. This is important... use of the car shortage... e fertilizer itself is quite... fertilizer manufacturers... e trouble than shortage... aterial, because along... nesses their help ha... l the way from 35 to... ith such a conditor... ilizer manufacturers... uble in utilizing every... uantity of material... re. In order for the... d to the very best... it is extremely im... tilizer factories be... ne of the year, and... der early this ma...

ese facts in mind... ged that every... buy his fertilizer... buy it, but hau... nder shelter, so... it will be righ... is done there i... ble in securing... night follow...

ish to buy a... uld co-operate... d order only... not only de... n, but is nec... order of the... hat cars be... In addition... ring in ca... hat the fer... less rate... less than...

C. L. MERONEY, PRESIDENT. Wm. LYMAN, CASHIER. W. H. LYMAN, ASST. CASHIER.

Merchants & Planters BANK
Montevallo, Alabama.

CAPITAL $25,000.00

CHECKING ACCOUNTS SOLICITED

Get Fords Now!
Please send us your order at once for Ford cars, as we are going to be able to get a few cars. We cannot get them, however, without signed orders.
PRICES F. O. B. DETROIT:
(Subject to change without notice)
Touring Car, $538.40 Runabout, $512.76
WADE : MOTOR : COMPANY
CALERA, ALA.

YOUR IDEA
of correct footwear will be reflected in the Imperial now displayed in our store.
From point of elegance in material and workmanship it will more than please you.
Comfort and satisfaction assured in
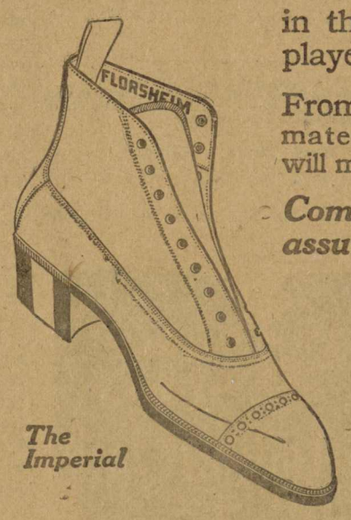

The Imperial
The Florsheim SHOE "Natural Shape"
A Complete Showing at $5.00
Prices have advanced, but you ought to see the line of shoes now being sold for the cash by
P. BAER, Calera, Ala.

R. R. Schedule at Calera

L. & N. SOUTH-BOUND
No. 9 local for Montgomery, 7:15 a. m.
1st No. 1, Fast for New Orlns 10:23 a. m.
2d No. 1, Fast, for New Orlns 10:33 a. m.
No. 3, Fast, for New Orleans 5:17 p. m.
No. 11, local for Montgomery 4:35 p. m.

L. & N. NORTH-BOUND
No. 12, local to Birmingham 9:37 a. m.
No. 2, Fast, to Cincinnati 11:10 a. m.
No. 10, local to Birmingham 5:51 p. m.
1st No. 4, Fast to Cincinnati 7:53 p. m.
2d No. 4, Fast, to St. Louis&C'go 8:03 p.m.

ALABAMA MINERAL
No. 81, from Anniston 9:20 a. m.
No. 86, for Anniston & B'ham 11:20 a. m.
No. 85, from B'ham & Annis'n 4:15 p. m.
No. 82, for Anniston 6:00 p. m.

SOUTHERN RAILWAY
No. 10 for Anniston 8:16 a. m.
No. 16 for Anniston & Rome 12:22 p. m.
No. 15 for Selma & Meridian 2:00 p. m.
No. 9 for Selma 7:49 p. m.

TRAIN SCHEDULE

Following is the schedule of passenger trains arriving at Montevallo:

No. 119 leaves at 7:25 a. m. for Birmingham, Mobile and Meridian.

No. 10 leaves at 7:59 a. m. for Anniston and eastern points.

No. 16 leaves at 12:05 p. m. for Rome.

No. 15 leaves at 2:15 p. m. for Meridian.

No. 9 leaves at 8:06 p. m. for Selma.

No. 120 arrives at 8:25 p. m. from Birmingham and Mobile

REOPENING OF PRESSING CLUB
Clothing pressed, cleaned and repaired, at the old Q. C. & B. barber shop. Ladies' work a specialty.
Shoe shine stand open every day, and till 9 a. m. Sunday.
HOBART HARRIS, Montevallo, Ala.

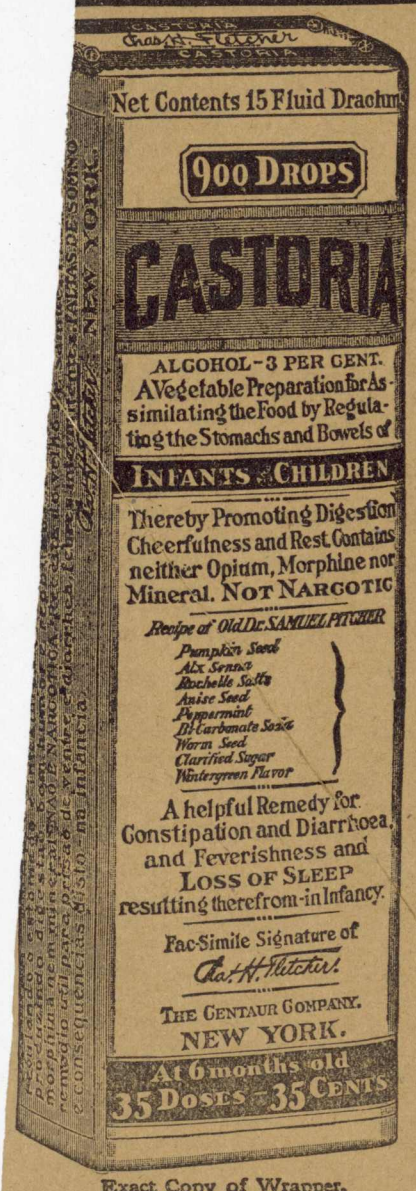

Exact Copy of Wrapper.

CASTORIA

For Infants and Children.

Mothers Know That Genuine Castoria Always Bears the Signature of

Chas. H. Fletcher.

In Use For Over Thirty Years

CASTORIA

THE CENTAUR COMPANY, NEW YORK CITY.

SPOHN'S DISTEMPER COMPOUND

Fall Run of Distemper

MAY BE WHOLLY AVOIDED BY USING

'SPOHN'S'' A small outlay of money brings very great results. It is a sure cure and a preventive if you use it as per directions. Simple, safe and sure. The large size is twice the quantity and an ounce more than the small size. Get your horses in best condition for late fall and winter. All druggists, harness dealers or manufacturers.

Spohn Medical Co. Goshen, Ind., U. S. A.

Uncle John Told Her.

Little Dot—I know something my teacher doesn't know.

Mamma—Indeed! What is that?

"I know when the world is coming to an end and she doesn't. I asked her and she said she didn't know."

"Oh, well, who told you?"?

"Uncle John. He said the world would come to end when children stopped asking questions that nobody could answer."

Anoint the eyelids with Roman Eye Balsam at night, and in the morning observe the refreshed and strengthened sensation in your eyes. Adv.

Only the man who understands women admits that he doesn't.

England may prohibit dog-breeding except under license.

Greasing the Ways.

Said the near-cynic: "You can say what you please about elbow grease being necessary for success, but the oily tongue has got it beat a thousand ways."

If a music teacher can't make anything else out of the voice of an heiress she can at least make money.

When Baby is Teething

GROVE'S BABY BOWEL MEDICINE will correct the Stomach and Bowel troubles. Perfectly harmless. See directions on the bottle.

What we are stretches past what we do, beyond what we possess.

Keep your liver active, your bowels clean by taking Dr. Pierce's Pleasant Pellets and you'll keep healthy, wealthy and wise. Adv.

The loudest gong may call one to the poorest dinner.

ance of

OTASH

For the 1919 crop

e prepared to supply users of

OYSTER'S ERTILIZER

TRADE MARK
F.S.R.
REGISTERED

y grade of Potash goods desired

ORE, director N. C. Agricultural Experiment Station, says:
of Potash with us has been shown especially in cotton, tobacco and potatoes in ons. This has been especially true of cotton and potatoes, more potash having been relatively, than on these two crops."

RRE, director of S. C. Agricultural Experiment Station, says:
y that a survey recently made of the cotton situation in South Carolina leads us to be- t 25% reduction in the cotton crop has resulted this year from lack of potash. In some than half a crop has been produced on light land that is very deficient in potash. of the plants indicates that what is known as potash hunger is responsible for the decreased therefore, recommending that liberal amounts of potash be used in fertilizers for cotton next sual rates of application I feel that it will pay to use as much as 3% of potash at the

Enquire of Royster Dealers. Place orders early.

. S. ROYSTER GUANO CO.
NORFOLK, VA.

PROFESSIONAL CARDS.

E. G. GIVHAN
Physician
OFFICE IN GIVHAN BUILDING
MONTEVALLO, ALA.

J. I. REID
Physician
Office: 2nd floor Ellis Building
MONTEVALLO, ALA.
Telephone: Residence, 47J; office, 30

CHAS. T. ACKER
Physician
Office: New Ellis Building (over Brown's Grocery Store). Residence 'phone, 32. Office 'phone, Strong's Drug Store.

Dr. Harry Bradford
DENTIST
MONTEVALLO, ALA.
Office in the Givhan Building

W. J. MITCHELL
DENTIST
OFFICE IN NEW ELLIS BUILDING
(up stairs)
Montevallo, Alabama

WHITE'S TAXI
GOOD SERVICE. Take you anywhere. Call 'phone 41.
T. A. WHITE, - Montevallo, Ala.

G. S. TATE
CALERA, ALA.
Fine Line of Eye-Glasses
Watch-Repairing
Have proper instruments now on hand to test your eyes and can fit you with glasses that will not hurt your eyes and will give you surprising clearness of vision. See me before going to Birmingham.

Save the Scraps!
Old Iron, Old Metal of All Kinds, Sackes, Bones Rags, Etc., Etc.
Will buy all these things and pay you the cash. I appreciate your patronage and want more of it.
J. O. HAYES, - Montevallo, Ala.

Those New Remedies
We now have on hand a complete stock of those famous remedies, Plant Juice, Pal-Co-Tox, Sulfiron, and Nujol. They are standard medicines and fresh stock on our shelves. O. H. BICE, Wilton.

FOR
BARGAINS
In Ford Trucks and second-hand automobiles see us at once. Come
Montevallo Auto and Machine Co.

Remember it:
Remember, you take no chances when you "go the limit" on War Savings Stamps. They are the best and safest investment in the world. They pay you 4% interest compounded quarterly. They can't go below par. You can get back every dollar you put into War Savings Stamps any time you need it. You can turn them in at any money order post office any time for their full value, plus the interest. Uncle Sam is asking hundreds of thousands of men to give their lives to their country. He is asking you only to lend your money. What are you lending? O. H. BICE.

FARM PROSPERITY IN GRAVE DANGE

Hastings Declares Greater Food P duction Essential To The Maintenance Of Agricultural Prosperity

Atlanta, Ga.—(Special.)—That the is a large element of danger f Southern farm prosperity in the pre ent situation, is the firm belief of J G. Hastings, President of both th Georgia State Chamber of Commere and the Southeastern Fair Associ tion.

Mr. Hastings repeated substantiall his statement of a year ago when h said: "Unthinking people are apt t attribute the present measure of farm prosperity in the South to the hig price of cotton rather than to its rea cause.

"Just as soon as peace began to ap pear probable last fall, there was a distinct let-up in the planting of wheat, oats and other small grains. One Georgia cotton farmer said to me, 'If we are going to have peace, we are not going to plant any wheat in my neighborhood.'

"Of course the high price of cotton has helped, but if it had not been for the increased supply of bread, meat, vegetables, grain and forage made on the farms, there would have been little prosperity for any one but the supply merchant. Cotton was and is relatively lower in price than foodstuffs, and will continue to be for years to come.

"An extra two or three million bales in the 1919 cotton crop will smash present attractive prices, while the world-wide demand for bread and meat and the disorganization of food production in Europe incident to the war, means high food prices everywhere for years to come.

"High food prices are a certainty and low cotton prices are an equal certainty if the food and grain acres of 1916, 1917 and 1918 are thrown back into cotton in 1919. Herein lies the danger to our present farm prosperity. If we go back to our old before-the-war system of growing all cotton and buying all food and grain, we will get another jolt like 1914 with reasonable certainty.

"Present Southern farm prosperity can be maintained in one way only. Produce on home acres, so far as possible, every pound of food, vegetables, grain, hay and forage needed by family and livestock, then put every other available acre in cotton or other cash crop. This method means cash crops made with little or no debt—the crop owned by the producer at the end of the season instead of 'owed' to the supply merchant.

"Food and grain production sufficient for home needs, insures continued farm prosperity. Dropping back to the old way means debt like a millstone around the farmer's neck."

To the Dyspeptic
Would you not like to feel that your stomach tronbles are over, that you can eat any kind of food that you crave? Consider, then, the fact that Chamberlain's Tablets have cured others—why not you? There are many who have been restored to health by taking these tablets and can now eat any kind of food that they crave.

DRY VALLEY ITEMS

Mr. Glen Sessions spent Xmas with home folks.

Miss Norma Hobbs spent Xmas with home folks.

Miss Lucile Sample of Ensley spent Xmas at home.

Mr Emmett Reid spent Sunday and Monday in Columbiana.

Mr. Bob Allen, who has been working at Ensley, spent Xmas at home.

Mr. and Mrs. Herbert Lucas and Mr. Claud Lucas spent Xmas with their parents.

Mr. D. H. Mitchell visited his brother, Mr. Jim Mitchell, at Stanton, during the holidays.

We learn that Mr. Tom Mitchell has resigned his job on the railroad and is at home again.

Mr. and Mrs. William Wallace and children visited Mr. and Mrs. M. V. Wallace last week.

Mr. W. H. Friday spent several days with his brother at Plantersville during the holidays.

Mr. Jim Wallace made a short visit to his brother, Greeba, at Camp Shelby, and reports him doing well.

Mr. and Mrs. J. W. Reid and family and Mr. Branch and children visited Mrs. Reid's sister, Mrs. Thos. Marcus, at Aldrich, a few days ago.

Mr. and Mrs. W. A. Reid and children spent the holidays with Mrs. Reid's parents at Valley Grove, Mr. Arthur Abbott, also, being with them.

Mr Horton Branch and two little sons, and his daughter, Miss Eula, spent Xmas with their sister-in-law and aunt, Mrs. J. W. Reid and family. They also visited Mr. Branch's sister in Columbiana before returning to their home at Ensley.

A JOLLY KID.

Register in Chancery, File Cpy

The Montevallo Advertiser

Published in the Organized Community of Montevallo, Alabama

VOL. IV No. 22 | MONTEVALLO, ALA., SATURDAY, JANUARY 11, 119 | Price: $1.00 Per Year

The Montevallo Advertiser
Published every week by
R. W. HALL. Editor

Entered as second class matter at the postoffice at Montevallo, Ala., under the act of March 3rd, 1879.

Central Lodge No. 70 A. F. & A. M., Montevallo, Alabama

Next Regular Communication: TUESDAY, JAN. 21, 1919
Visiting brethren cordially invited.
E. S. LYMAN, W. M.
DR. C. T. ACKER, Sec'y.

Montevallo Local Items

That good new syrup—
Get it at C. L. Meroney & Co's.

Ford roadster for sale. Price reasonable. See Dr. J. I. Reid.

For Sale: Two fine Berkshire hogs. MONTEVALLO ROLLER MILLS.

Mr. M. P. Jeter has been appointed Government agent for the distribution of nitrate to farmers here.

Mr. J. W. Boothe, who hauls mining timbers to Aldrich, was here Tuesday, reporting his business dull on account of cold, wet, weather.

Mr. and Mrs. C. E. Phillips and children returned to their home at Marvel Wednesday, after visiting relatives here for the past few days.

Mr. Jap Miles of Brierfield was in town Thursday on business. Mr. Miles owns a nice 35-acre farm 4½ miles out of Brierfield and reports a successful crop yield last year.

Mr. and Mrs. J. S. DeLache of Oneonta returned to their home on Tuesday, after visiting relatives here for the past few days. We hope they may live to see us on many Happy New Years.

Mr. J. H. Middleton, who has been employed at the big postoffice in Birmingham, has taken a job as assistant to Postmaster E. C. Hoskin, and his many friends here are glad to welcome his return to Montevallo.

Mrs. Ella Rhodes of Selma died Jan. 6th. Her many friends were shocked to hear of her death, as she visited the families of Messrs. W. J. Rhodes and B. L. Rhodes during the Christmas holidays and seemed to be in the best of health.

Mr. W. E. Ivey, who holds an important position in the torpedo department of the Navy Yard at Washington, was here Friday of last week visiting his brother, Mr. O. P. Ivey. Unlike his excellent brother, Mr. W. E. Ivey belongs to the Baptist Church.

Mr. and Mrs. J. A. Bradford motored to Athens, Ala., where they spent the holidays with relatives and friends. While there they also visited at the home of Mr. and Mrs. E. B. McGlocklin, former residents of Montevallo. They report having had a most delightful visit.

Mrs. Nealy Woods visited her brother, Mr. Burr Lucas, at Camp Sevier, Greenville, S. C., recently. He has been sick with Flu, but is up now and expects to come home soon. His brother, Walter, now in France, writes that he thinks of home and mother, and his friends hope he may return soon, also.

We are under many obligations to Bro. L. A. Coats of Bessemer for a beautiful Christmas card and a kind invitation to spend the holidays with him, but other arrangements prevented our having this pleasure. If Bro. Coats will reserve that invitation for a month or so we will be pleased to run up and spend Sunday with him.

Prof. J. Alex Moore, principal of the Walker County High School, at Jasper, was here just before Xmas visiting his brothers, Messrs. John and George Moore. Prof. Moore is secretary of the Alabama Educational Association, also, we believe. He owns valuable property here and thinks Montevallo is the best town in the State,—except Jasper.

Mr. B. L. Rhodes, bridge foreman on the Southern Railway, now residing with his family on Shelby Street, has been promoted, with an excellent salary, to the position of Supervisor of Bridges and Building on the South End of the Southern Division, and will shortly remove to Selma, his new headquarters. Mr. Rhodes is a son of our good townsman, Mr. W. J. Rhodes. We rejoice at his promotion, but regret the departure of his family.

Mr. Andrew J. Day, an old and highly-respected citizen, died last Wednesday, in the 86th year of his age, at his old home at Ashby. Mr. Day is survived by five sons and a daughter, as follows: Mrs. C. E. Hoskin, of Montevallo; Mr. C. S. Day, of Montevallo; Mr. Walker Day, of Ashby; Mr. C. C. Day, of Selma; Mr. 'Zeke Day of Piper, and Mr. J. D. Day of Frostproof, Fla. The many friends of these good people extend them their warmest sympathy.

Week of Prayer

The Womans' Missionary Society of the Baptist Church will observe the week of prayer next week. The meetings will be held at the homes of the following ladies:

Monday, Jan. 13, with Mrs. Ogletree; Tuesday, the 14th, with Mrs. Meroney; Wednesday, the 15th, with Mrs. S. A. Latham; Thursday, 16th, with Mrs. Hare; Friday, the 17th, with Mrs. J. I. Reid; Saturday, the 18th, with Mrs. Palmer.

An interesting program will be given each day, and it is hoped that the ladies will make their plans to attend. There will be a social feature to the meeting on Saturday with Mrs. Palmer.

The Best Cough Medicine

When a druggist finds that his customers all speak well of a certain preparation, he forms a good opinion of it and when in need of such a medicine is almost certain to use it himself and in his family. This is why so many druggists use and recommend Chamberlain's Cough Remedy. J. B. Jones, a well known druggist of Cubrun, Ky., says: "I have used Chamberlain's Cough Remedy in my family for the past seven years and have found it to be the best cough medicine I have ever known."

The Voluteer Relief Association Entertains

Last Monday evening, at the home of Mrs. J. H. Davies, the Volunteer Relief Association entertained in honor of Corporal E. H. Freeman, who has just returned from France. Corporal Freeman is decorated for bravery with both French and American medals.

The house was artistically decorated in red, white and blue. The guests were delightfully entertained by the exciting adventures told by Corporal Freeman. Later in the evening delicious refreshments were served to the following:

Misses Annie Jo Northen, Lillian Brown, Jewel Garner, Annie Mary Jones-Williams, Susie Mae French, Roberta Latham, Dionetta Kroell, Willie Mae Brown, Georgia Morgan, Mary Rogan, Elna McKibbon, Helia Yeager, Ruby Ellison, Alda Spearman, Mrs. Robt. E. Lee, Mrs. J. A. Brown, Mrs. Percy Lee; and Corporal Freeman, Messrs. C. S Day, Jr., Edward Lyman, Joe Davies, Wallace Dorman, and Chas. E. Hoskin, Jr.

Don't You Forget It

Bear in mind that Chamberlain's Tablets not only move the bowels but improve the appetite and strengthen the digestion. They contain no pepsin or other digestive ferment but strengthen the stomach and enable it to perform its functions naturally.

ALABAMA HEAR THE PITIFUL CRY

FROM THE STARVING BODIES OF MEN AND WOMEN IN BIBLE LANDS

THE APPEAL IS URGENT

The People in Countries Devastated by the Unspeakable Turk Are "Dying Like Flies," But We Are Coming to Their Relief

Birmingham, Ala., January 6.—A cry for immediate and urgent help comes to the people of Alabama for the starving in the Bible Lands, through the American Committee for Relief in the Near East, and the committee is confident that Alabama will more than oversubscribe its quota of $200,000 towards the fund of $30,000,000 to be raised in the United States.

Some interesting facts regarding the real condition of these millions of Armenians, Syrians, Greeks, Persians and kindred people, the survivors of atrocities committed by the unspeakable Turks, have just been received by friends in Birmingham from Major Stephen Trowbridge, who investigated the needs of these people at the request of various organizations in the United States.

Some Startling Pictures

"Passing near the Damascus gate," he says in one letter, "I saw many scenes which I shall never be able to blot out from my memory. I remember especially one group of peasant girls one sunny day scratching in the dust beneath the feed bags of the army mules near an ammunition dump. In the handfuls of dust they gathered up and hastily picked over there were kernels of oats and barley, which they eagerly threw into their mouths.

"Thin, trembling children found their way to the soup kitchen in the Moslem quarter, and stood for hours near the gates of the city in the hope of receiving a bit of bread. Some of the most pitiful cases were the aged Sudanese slave women from the well-to-do Turkish families had left behind the night of evacuation.

"For months soul and body had been kept together with dry bread and a little soup. Do not imagine that we could put any meat in the soup. Salt rice and water were all that our fund permitted in providing for a family of five thousand."

Dying Like Flies

Even now while Alabama is pre ing to answer the call of the Amer Committee for Relief in the Near to respond liberally during the w January 12th to 19th to the c help, people all over Persia a ing dead as fast as autumn from the trees. More than persons have died in the past Teheran alone from starvatio diseases which follow malnu

It will be recalled that for States Ambassador to Tur Morgenthau, on his rece Alabama, also made an in behalf of these victim brutality.

"The condition of thes palling," said Mr. Morg hundred thousand of th of Armenia and Syri Multitudes have al while their mothers to help, while their died before their eye dren for whom they their lives.

"The very cradl threatened and An it. Upon these ch normal childhood generosity of t must depend t race that early a race that has secuted by th has gone to C

Even now t and stripped ported by t years ago a and passing erous pass again retur homes, no the hope long trai homes ar own hor of the n Christia

"Tea the f begin ham

ABUNDAICE OF

Potash

For the 1919 Crop

We are repared to supply users of

Royster's FERTILIZER

WITH A GRADE OF POTASH GOODS DESIRED

Prof. B. W. K E, director N. C. Agricultural Experiment Station, says:
"The lac ash with us has beenn shown especially in cotton, tobacco and potatoes in c ain sections. This has been especially true of cotton and potatoes, more p aving been used on tobacco, relatively, than on these two crops."

Dr. H. W. B irector of S. C. Agricultural Experiment Station, says:
"I will a survey recently made of the cotton situation in South Carolina leads us to that at least 25% reduction in the cotton crop has resulted this year from otash. In some cases not more than half a crop has been produced on that is very deficient in potash. The appearance of the plants indicates is known as potash hunger is responsible for the decreased yield. We are, t ecommending that liberal amounts of potash be used in fertilizers for cotton r. At the usual rates of application I feel that it will pay to use s much potash at the present prices."

In f Royster Dealers. Place Orders Early

ROYSTER GUANO CO.
NORFOLK, VA.

Club

. 27.
Children's
Mrs. Ebers-
as a most
iday after-
he decora-
the season
he children
ed in three
Junior and
given.
was awarded
Miss Hazel
olation prize,
e May Dollar,
ded a lovely
ouise Record,
awarded a box

Mrs. Lewis, Mrs.
s Pearl Seals.
ful program of
served by Mrs.
usual charming

t of Heroism
ired.

ct of heroism was
tect a child from
would hesitate to
ring, but when it is
to keep at hand a
erlain's Cough Rem-
as soon as the first
croup appears, there
neglect it. Cham-
Remedy is within
and is prompt and

th Alabama think
sugar cane syrup
body anywhere else
They ought to see
rup now being sold
roney, made on his
at Montevallo. It
avor and taste, and
ick as honey. Sold
gallon cans

ge in Prices

onday, Dec. 2nd, will
1.90 per bushel, 50c per
EVALLO ROLLER MILLS.

home in Montevallo.

WILTON LOCALS

Mr. Henry McDill has enlarged his cafe and grocery.

The Southern is having a new roof put on the passenger depot.

Mayor McMillan was in Columbiana Thursday transacting business.

Bro. Wiley Robinson of Montevallo was here this week recovering the postoffice.

Mr. Ollie Ambrose looks fine in a new pair of overalls. He has taken a job as extra fireman on the Southern.

Supt. O. L. Hitchcock and other patriotic citizens have put a fine new U. S. A. flag on the big pole at the depot. It looks good.

Miss Estelle McClendon died on Wednesday at the home of her sister, Mrs. C. S. Day, at Montevallo. Many friends extend heartfelt sympathy to the bereaved.

Mr. J. L. Tutt, 7 years with the Southern and formerly of Thomasville, Clarke county, has taken the job of running the pumping station here. In the morning he has charge of the pump at Bibb Mills, and in the afternoon works here. Mr. Joe Anderson takes charge here in the morning, and sometimes Bro. J. M. Sanders lends a hand. But Mr. Sanders is too well fixed financially to work regularly.

Strayed Cow

A white-faced heifer, about three years old, underbit and a hole in the right ear, with a smooth crop off the left, has been in the Spring Creek community about 2 months and was taken up and fed by Mr. C. T. Ingram during that bad weather. Owner may get her by paying for feed and this advertisement.

Fine new ribbon cane syrup at C. L. Meroney's.

For staple groceries and those dependable W. L. Douglas shoes go to Messrs. C. L. Meroney & Co.

Bright, new cans of good, new, sorghum syrup at C. L. Meroney & Company's.

[illegible] Saving
[illegible] Money Cost

We are all at a danger point. On the use of good common sense in our farming and farm operations, depends [illegible] "busted or broke."

Even at present high prices no one can plant all or nearly all cotton, buy food and grain at present prices from supply merchants on credit, and make money. Food and grain are higher in proportion than are present cotton prices.

It's a time above all others to play safe; to produce all possible food, grain and forage supplies on your own acres; to cut down the store bill.

A good piece of garden ground, rightly planted, mightily tended and kept plowed throughout the year round, can be made to furnish nearly half your living. It will save you more money than [illegible] on the best two or three acres of cotton you ever grew!

Dr. [illegible] Book tells all about the [illegible] of a money saving garden and the vegetables to put in it. [illegible] support the farm crops as well and shows you the clear road to [illegible] farm prosperity. It's [illegible] Send for it today to H. C. [illegible] Co., Atlanta, Ga.—Advt.

Work for Soldiers

Our Government, in making provision for its faithful soldiers, has instituted employment bureaus in various cities and counties for the purpose of finding employment for its enlisted men as soon as they are discharged from the army. They have rendered efficient service to the Government and they merit some consideration on our part in trying to place them in positions where they can make good in civil life, especially those who do not find it convenient to take up their old jobs.

I have been appointed director for this work in Shelby county. I have been in correspondence with numbers of employers of men in our county, and now have on hand demands for numbers of men at good wages, some for work in coal mines, some carpenters, some for saw mill work, some day laborers, etc.

Any returned soldier wishing a position in Shelby county will receive attention, and I will be glad to assist him in getting work.

W. J. HORSLEY,
Columbiana, Ala., Dec. 20th, '18.

THE WEEK'S EVENTS

IMPORTANT NEWS OF STATE, NATION AND THE WORLD BRIEFLY TOLD

ROUND ABOUT THE WORLD

A Condensed Record Of Happenings Of Interest From All Points Of The World

Domestic

John Barrett, director general of the pan-American bureau in Washington, says a pan-American treaty to secure peace on the western hemisphere is urgent and important. "This league," says he, "not coercive, but moral, can make peace forever permanent on the western hemisphere, avoid European and Asiatic interference in American affairs, and preserve inviolate the Monroe doctrine."

The strike in Kansas City of the trainment of the Kansas City Railways company has grown serious. It is feared state troops may be resorted to quell disorders resulting from the clashes between strikebreakers and strikers.

Gathering mistletoe in a tree-top for his mother, Lyman Hearn, an Eatonton, Ga., boy, touched a live wire, and was instantly electrocuted.

Responsibility for the disposition of the surplus stocks of equipment and supplies acquired by the war department during the war has been assumed by Assistant Secretary Crowell, at the request of President Wilson.

The second section of the Dixie Flyer, which recently left Chattanooga, Tenn., was wrecked six miles this side of Chattanooga as a result of spreading rails, which caused the locomotive, tender, two mail coaches and the baggage car to leave the track. None of the passengers was injured.

The will of Miss Mary Custis Lee, daughter of Gen. Robert E. Lee, was admitted to probate in Washington, D. C., recently with the register of wills, in which she made bequests to Virginia institutions and relatives aggregating $157,000. She requested in her will that her body be cremated and the ashes placed in an urn inscribed with her full name, date of death and the words: "The last surviving child of Gen. Robert E. Lee."

European

A report sent out from Copenhagen says the former German empress will hardly live to see the new year. Her ailment is heart disease, and she has grown gradually worse since the German debacle.

The Sinn Feiners of Ireland want to meet President Wilson, and have invited him to listen to their side of the question. The president may visit Dublin before returning to France.

The Montenegrins are hot after their king. They don't like his flight from the country when they had to give up to the central powers.

Italy will act as trustee for 500,000 tons of Austrian shipping now in Italian ports and distribute it for use exclusively for war supply and transportation, none to be used for commercial traffic.

Bulgarian troops fired on the Greeks near Troussova and wounded three Greek soldiers. The Greeks returned the fire and went over the top. The Bulgarian hot footed to Mont Beles.

By way of Copenhagen comes the report that a "school of revolution" has been established at Moscow. The school is attended by Chinese and representatives of nearly every European country.

Reports are to the effect that Russian teachers are studying all the languages of the earth in order to teach the philosophy of the Russian revolution to the world.

The whole Russian question of Russia is under serious consideration by the allies. No plan has been formulated, however, because President Wilson has not yet made known his views. The president has already told the world that no one man has the secret of solving present world problems.

It seems now that Germany will found a republic. The executive head will have authority midway between that of the president of the United States and the present king of Great Britain.

K. von Buch, German minister to Luxemburg since March, 1914, has, together with his advisers, been expelled from the country by the grand ducal government.

Legislation authorizing increase of the permanent enlisted strength of the navy from 131,000 men to 217,000 has been recommended to the house naval affairs committee by Capt. H. Laning, acting chief of the bureau of navigation. This would include 175,000 seamen, 24,000 apprentice seamen and firemen in training, 12,000 in trade schools in training and 6,000 in the flying corps.

We are told that German propaganda is still rampant in the United States. It is being directed, according to the report by a German professor at The Hague, and is trying to kindle animosity between the United States and her associates in the war. State department officials are reticent as to the report, but some of them says it is a "pipe dream."

The director of the Russian information bureau in New York says that Russia lost eight million men before she quit the war. Three million of these were killed and one million disabled for life.

Reports current in Washingto are that the people of the United s tes as represented in their senate, who are supposed to read correctly the ublic barometer and write their wi es into law, will violently oppose the sinking of the German navy. T re is no developed plan as to its dis si-tion, but many say it would be w n-ton waste to sink such fine ships.

Declaring that the widest divers of opinion exists regarding format of a league of nations and on the d inition of freedom of the seas, Se tor Knox of Pennsylvania, forme secretary of state, in an address the senate, urged postponement these questions until after the peac conference.

Amsterdam hears that a revolutio has broken out in Bulgaria, and is i full swing.

German soldiers, according to reports from French officers in Berlin, are returning home like conquerors. They are singing "Deutschland Uber Alles" with all the enthusiasm of victors, and are bedecked with flowers like gladiators of old.

A. J. Sack, director of the Russian information bureau, recently told the New York Foreign Commerce Club that Russia's pitiful condition was due to exhaustion from war in behalf of democratic ideals. "She is lying in seas of blood and tears, and, further, millions of her people are facing death, this time from starvation. She exhausted her food supply from the war."

There is much speculation as to what will be the final outcome in Germany. Many believe the peace of the world will best be subserved by keeping a strong central government as opposed to a league of states like, for instance the "joke league" of Balkan states.

Washington

Under the spur of war, mineral production in the United States has reached the unprecedented value of $5,010,948,000 in 1917, exceeding by 43 per cent the previous record made in 1917.

Don Leopoldo Ocejo, Spanish vice consul at Puruandiro, state of Michoacan Mexico, recently was assasinated by a captain of the Mexican government forces, according to stories told in Havana, Cuba on the arrival from Mexico of the steamer Estrada Palma.

It is reported that Emiliana Zapata, a rebel, has captured the Jalapa, capital of the state of Vera Cruz, Mexico, and rebels are reported to be constantly attacking trains running between Mexico and Vera Cruz and removing from them executing Carranza soldier escorts.

The general opinion expressed in all quarters toward the south is that the Carranza government in Mexico is slowly tottering.

The latest report from Mexico is that followers of Felix Diaz are contemplating a revolution.

The American battleship squadron attached to the British grand fleet displayed a spirit of true comradeship throughout its period of service, declared Admiral Sir David Beatty, the commander-in-chief of the grand fleet, in a farewell address on board the U. S. S. New York, on December 1, the day the squadron was detached from the grand fleet. All hands had been called to muster on the forecastle to hear Admiral Beatty.

President Wilson gave his personal impressions at a meeting with representatives of the American press of his experiences thus far in Farnce. At the same time announcement was made that the members of the American commission to negotiate peace would meet daily with the press.

"I am confident that the big council of statesmen of the world will be able to reach a just and reasonable solution of the problems that will be presented to them, and thus earn the gratitude of the world for the most critical and necessary service which has ever been rendered it," said President Wilson, in an interview, referring to the approaching peace conference.

It is the observation of all statesmen in all countries that President Wilson is truly representing the American people abroad regardless of politics or other sentiments. His contention that "we have got to put our heads together and pool everything we have got for the benefit of the ideals which are common to all," has almost become the shibboleth of the Labor Party of Great Britain.

President Wilson says the Versailles congress was a conference of "bosses," and further opines that we have advanced too far to permit the conference for world-peace to be anything more than a meeting place of the servants of the peoples represented by delegates. "There is no master mind who can, alone and unaided, settle the problems of today. If there is anybody who thinks he knows what is in the minds of all peoples, that man is a fool."

The royal castle in Coblenz, to prevent the removal of valuables, is being guarded by American troops.

"It was owing to the action of the Russian Bolsheviki that hundreds of thousands of German troops were let loose to hurl themselves against our men on the western front. It was owing to their betrayal that Roumania with all its rich resources in grain and oil fell into the hands of the Germans." This is the explanation the British secretary of war offers for the keeping of allied troops in Russia.

Undoubtedly Kerensky and his followers want to represent Russia in the peace conference, but whether their status will be recognized is entirely another question.

CHANGE IS SOUGHT IN SCHOOL SYSTEM

COMMISSION TO REPORT ON CONDITIONS WILL BE ASKED BY DOWELL.

MORE RIGID COMPULSOR LAW

Recommends a Minimum Term of Six Months in All Counties.

Montgomery.—Fundamental changes n Alabama's school system are ad-rocated by State Superintendent of Education Spright Dowell, who will sk the Legislature which convenes nuary 14 to appoint a commission three or five members to investigate d report upon the entire system of lic education in this State. This uest will be predicated on the ry that the Legislature will meet plit session and that the proposed mission will conduct its investiga- during the recess.

nsolidate and enlarge the work of oard of examiners, institute con-s, reading circle board, under board with sufficient authority ulate and promote the profes- training of teachers in service. ee medical and dental inspec- d the employment of a public urse in every county in the Strengthen the compulsory at- law by revoking most of the privileges by making pos- least a minimum term of six all counties, by permitting a e limit in towns and counties it, and by making the law with kindred legislation, as le, the child labor law. rural school house law so r possible more liberal aid; nent of expert help in draw- n preparing bills for ma- n the inspection of State ts. Prescribe more liberal or creating school dis- king the same a matter l for giving authority to ssue bo s for building ake it ssible for the ent of E cation to em- tor of se ndary schools. n expert ccountant ac- school fi nces shall be State partment of e intere of preventing s and d ing more efficiency.

B of Alab he Wor he Woo il- iary, r- mingl t less t e two ord y- ery cam y grove of d the Birm ipate in organizati ings ever representi in Birming Birmingahn 1919 meeti

Auburn.— Service has garden poste The photogra ant vegetable dens in late formation alo en on this po and it is the b tension Servic ers should be i be had, free o L. Isbell, State burn, Ala.

Montgomery.— was one of the la that the Alabama experienced in cases given to th cipally from Mo there were a few in the third divisi other divisions tha over by agreement.

* *

Montgomery.—Th County grand jury ly in January to co gation of the lynchi early in November other alleged law bert County, it was torney General Thig conference with Gov and Joseph R. Tate, ferson County, at soon as the grand vestigation a speci Court will be called

The "Seck

G. D. Seckel He "The gentleman f named, George Davi a pear tree from Fra planted on his far the fruit the 'seckel self, as it was the fi this country. Mr. S dence was on Walnut teenth, where he died 860."—Philadelphia L

IMPROVED UNIFORM INTERNATIONAL

SUNDAY SCHOOL LESSON

(By REV. P. B. FITZWATER, D. D., Teacher of English Bible in the Moody Bible Institute of Chicago.)

(Copyright, 1918, Western Newspaper Union.)

LESSON FOR DECEMBER 29

JOSEPH CARES FOR HIS KINDRED.

LESSON TEXT—Genesis 47:1-12.

GOLDEN TEXT—Honor thy father and mother.—Ephesians 6:2.

DEVOTIONAL READING—Psalms 34.

ADDITIONAL MATERIAL — Genesis 45:16-50:26.

Since we took the birth of the Savior for our Christmas lesson, today, instead of a review, we will go back and take up the alternative lesson for December 22. It will be more profitable to complete the study of Joseph in his attitude toward his kindred than to undertake the review.

I. Joseph Sends to Canaan for His Father (45:17-28).

After Joseph had made himself known to his brethren he sent them back to his father in Canaan with the good news not only that he was alive, but that the Lord had exalted him to be lord over all Egypt, and that his father and brethren with their families should come down to Egypt where he would give them the best of the land and that they should eat of the "fat of the land." This illustrates how one day Jesus Christ shall disclose his identity to his brethren the Jews, and that his exaltation at the right hand of the Father was to make preparation for them against the awful day of trial which shall be visited upon them (Acts 3:19-21).

II. Joseph Meets His Father in the Land of Goshen (46:29-34).

Jacob experienced a double delight —that of seeing his beloved son whom he had long mourned as dead, and of being welcomed to the new and strange land by its prime minister. Joseph instructed his father and brethren how to place their request before Pharaoh. Since their occupation was that of shepherds he knew that some tact should be employed in their approach to the king, for "every shepherd is an abomination unto the Egyptians."

III. Jacob and Five Sons Presented to Pharaoh (47:1-7).

Though Joseph was high in authority he was not ashamed to bring his father and brethren into the presence of the great Pharaoh, even though they were humble farmers.

1. Pharaoh's Question (vv. 3, 4). He inquired as to their occupation. They answered that both they and their father were shepherds. They went a little beyond what they were asked by Pharaoh and instructed to do by Joseph. They requested the land of Goshen, for they knew it was a good place for pasture for their flocks.

2. Pharaoh's Instructions to Joseph (vv. 5, 6). He told him to make his father and brethren to dwell in the best of the land—even Goshen, and that if he knew of any men of ability among them to give them the charge of his cattle. He assumed that since Joseph was so capable and trustworthy that some of his brethren would also possess suitable qualifications of administration.

IV. Jacob Blessed Pharaoh (47:7-).

Though Jacob was a pilgrim in t, dependent upon Pharaoh even od to eat, in the dignity of his of what God would do with him, rough him, he pronounced a g upon the great Egyptian king. s is blessed by the greater (He- :7). Though conscious of his superiority through the divine he did not manifest officious- ather the desire to convey a ting. He recognized that he annel through which great uld come to Pharaoh, in with the Abrahamic cov- is 12:1-3). Israel is one channel through which of salvation shall flow nations (Romans 11:12-

rished His Father and 12).

the instructions of laced his father and test of the land and them. Jesus Christ the famine of the exceeding sore, be ethren, the Jews, possession in the d nourish them. with the Father day will reveal the Jews and at of the land." 7 years. When approached he promise that Canaan. He d issued a n sons.

1. ding order name and upon his Creator, of men. and su- ious of Charles

B's are ch from rsts. s w Lin

Acid-Stomach Makes Millions Suffer

Indigestion—dyspepsia—sour stomachs—bloated, gassy stomachs—belchy, miserable-feeling stomachs—these are Acid-Stomachs.

What a lot of misery they cause! How Acid-Stomach, with its day-after-day sufferings, does take the joy out of life! Not only that — Acid-Stomach is always undermining one's health. Think of what acid does to the teeth—how the acid eats through the enamel, causing them to decay. Is it any wonder, then, that Acid-Stomach saps the strength of the strongest bodies and wrecks the health of so many people?

You see ACID-STOMACH victims everywhere **always** ailing. They can't tell exactly what is the matter; all they say is, "I don't feel well"—"I'm all in; tired, sickly." If they only knew it, nine times out of ten it is Acid-Stomach that is ailing them. It surely makes good digestion difficult, causes food to sour and ferment in the bowels, weakens the blood and fills the system with poisons. It prevents one from getting the full strength out of their food.

Take EATONIC and get rid of your Acid-Stomach. This wonderful modern remedy actually takes the excess acid out of the stomach. It quickly and positively relieves bloat, heartburn, belching, food repeating, sour, gassy stomach, and the pains of indigestion. Makes the stomach cool and comfortable—keeps it sweet and strong. Banishes all stomach troubles so completely that you forget you have a stomach. You can eat what you like and digest your food in comfort, without fear of distressing after-effects. EATONIC helps you get full strength out of every mouthful you eat—and that is what you must have to be well and strong—full strength from your food.

Get a big box of EATONIC from your druggist TODAY. We authorize him to guarantee EATONIC to please you. If it fails in any way, take it back; he will refund your money. If your druggist does not keep EATONIC, write to us and we will send you a **big** 50c box. You can send us the 50c after you receive it. Address H. L. Kramer, President, Eatonic Remedy Company, South Wabash, Chicago, Ill.

TAKE **EATONIC** TODAY

FOR YOUR ACID-STOMACH

WINTERSMITH'S CHILL TONIC

SOLD FOR 50 YEARS

For MALARIA, CHILLS and FEVER

Also a Fine General Strengthening Tonic.

SOLD BY ALL DRUG STORES.

Made Good the Loss.

A high school boy, who has been employed as timekeeper in a big industrial plant has had the opportunity of sleeping a couple of hours just before quitting time.

When the boy got home late one morning recently his father asked him if his work had kept him at the plant.

"No," replied the boy, "the fellow who usually wakes me up forgot to do so this morning, and I slept two hours after it was time to go home."

"Slept two hours after quitting time?"

"Yes," replied the boy, "but it is all right, I charged it up to overtime."

Master of Languages.

Flatbush—His wife speaks four languages and he only speaks one.

Bensonhurst—I suppose the only one he speaks is English.

"That's right, but his wife speaks English, Spanish, French and Italian."

"But what good would it do him to learn the other languages? She wouldn't give him a chance to use 'em."

"No. I know it, but she don't want to be talking all the time to him and he not know what she's talking about."

Cuticura for Sore Hands.

Soak hands on retiring in the hot suds of Cuticura Soap, dry and rub in Cuticura Ointment. Remove surplus Ointment with soft tissue paper. For free samples address, "Cuticura, Dept. X, Boston." At druggists and by mail, Soap 25, Ointment 25 and 50.—Adv.

His Position.

"I see the motorist has not run away from the consequences of this smashup. That proves he is above suspicion."

"Certainly he is, because he's under the auto."

How's This?

We offer $100.00 for any case of catarrh that cannot be cured by HALL'S CATARRH MEDICINE.

HALL'S CATARRH MEDICINE is taken internally and acts through the Blood on the Mucous Surfaces of the System.

Sold by druggists for over forty years. Price 75c. Testimonials free.

F. J. Cheney & Co., Toledo, Ohio.

Not Natural.

Nell—"What would you give to have such hair as mine?" Belle—"I don't know—what did you give?"—London Tit-Bits.

FOR TOOTHACHE

Nothing gives quicker relief than Vacher-Balm, it is harmless. 25c in jars or tubes. Made by E. W. Vacher, Inc., New Orleans, La. Adv.

The Japanese have a prescription for peace by the abolition of money.

A single dose of Dr. Peery's "Dead Shot" will expel Worms or Tapeworm. No second dose or after purgative necessary. Tones up the stomach and Bowels. Adv.

Some theories are like gunpowder—most useful when exploded.

Cold cash has burned many a man's finger.

Your Eyes A Wholesome, Cleansing, Refreshing and Healing Lotion—Murine for Redness, Soreness, Granulation, Itching and Burning of the Eyes or Eyelids; "2 Drops" After the Movies, Motoring or Golf will win your confidence. Ask Your Druggist for Murine when your Eyes Need Care. M-13

Murine Eye Remedy Co., Chicago

Proper Endings.

Jimmie was writing a letter to Santa Claus. He had completed his list of requests, with infinite pains and many corrections and had come to the closing sentence. Then he appealed to his mother.

"Mother," he said, "can you tell me about th' proper way to end up this letter?"

"Why, sign your name, dear, and give your address."

"Yes, I know. But shall I say, 'with lots of love, from Harold,' like I do to papa, or 'Amen,' like I do to God?"

Nothing pleases the average woman more than her ability to reverse a man's opinion.

Look out for Spanish Influenza.

At the first sign of a cold take

HILL'S CASCARA QUININE BROMIDE

Standard cold remedy for 20 years—in tablet form—safe, sure, no opiates—breaks up a cold in 24 hours—relieves grip in 3 days. Money back if it fails. The genuine box has a Red top with Mr. Hill's picture. At All Drug Stores.

FROST PROOF

Cabbage Plants

Early Jersey and Charleston Wakefield, Succession and Flat Dutch. By express, 500, $1.25; 1,000, $2.00; 5,000 at $1.75; 10,000 and up at $1.50, F. O. B. here. By Parcel Post, prepaid, 100, 35c; 500, $1.50; 1,000, $2.50. Wholesale and retail.

D. F. JAMISON, SUMMERVILLE, S. C.

THE WAR IS WON

Now prepare for the good times peace will bring. Post yourself about Pecans, Figs, Scuppernong Grapes, Japan Persimmons, Plums, Peaches, Mulberries, Ornamental Trees, Shrubs and Roses. Our Nursery Catalog and five new Southern Service Bulletins contain more information for planters than ever published by any nursery. No inflated prices. Address

C. M. Griffing & Co., Nursery Bldg., Macclenny, Florida

Cabbage Plants

Genuine Frost proof, all varieties, immediate and future shipment. By express—500, $1.25; 1000, $2.00; 5000, $8.75. Parcel Post Prepaid—100, 35c; 500, $1.50; 1000, $2.50.

Enterprise Co. Inc., Sumter, S. C.

PARKER'S HAIR BALSAM

A toilet preparation of merit. Helps to eradicate dandruff. For Restoring Color and Beauty to Gray or Faded Hair. 50c. and $1.00 at Druggists.

Complete History of World's War Illustrated with scenes of stirring photographic battle scenes, maps, etc. Big commissions. Agents' outfit free. Send 10c for postage. N. D. Thompson & Co., Fullerton Bldg., St. Louis, Mo.

WE TREAT Tuberculosis and Rheumatism in any part of the country. Write to us for information. Caribbean Sea Indian Medicine Co., 2607-A Lawton Avenue, St. Louis, Mo.

Why Suffer Constipation? Turk's Liver Turners relieve you or money refunded. Send 25c for liberal bottle. Sample Free. Turk Drug Co., Whitesboro, Tex.

50 Ways to Be Your Own Boss Start the New Year right. Information 10 cents. WM. A. HOPKINS, Box 1212, Winston-Salem, N. C.

MONEY MADE IN RAISING RABBITS We furnish you the rabbits and buy back all you raise. Particulars and contracts free. William Knight Rabbitary, 2603 S. Penn. Ave., Denver, Colo.

Water Front Farm Mobjack Bay, 25 acres; good house; running water and bath; good outbuildings; 3 acres oysterground. $4,000, $1,000 cash. George Le Page, Glass P. O., Va.

W. N. U., Birmingham, No. 52--1918.

KIDNEY TROUBLE NOT EASILY RECOGNIZED

Applicants for Insurance Often Rejected

An examining physician for one of the prominent life insurance companies, in an interview of the subject, made the astonishing statement that one reason why so many applicants for insurance are rejected is because kidney trouble is so common to the American people, and the large majority of those whose applications are declined do not even suspect that they have the disease.

Judging from reports from druggists who are constantly in direct touch with the public, there is one preparation that has been very successful in overcoming these conditions. The mild and healing influence of Dr. Kilmer's Swamp-Root is soon realized. It stands the highest for its remarkable record of success.

We find that Swamp-Root is strictly an herbal compound and we would advise our readers who feel in need of such a remedy to give it a trial. It is on sale at all drug stores in bottles of two sizes, medium and large.

However, if you wish first to test this great preparation send ten cents to Dr. Kilmer & Co., Binghamton, N. Y., for a sample bottle. When writing be sure and mention this paper.—Adv.

Yes, Indeed.

The kaiser rapped on the pearly gate.

No response.

The kaiser rapped on the pearly gate again.

No response.

The kaiser rapped on the pearly gate a couple of hundred times.

No response, and a long interval of silence.

"Well, I'm damned!" said the kaiser.—Sun Dial.

CATARRH, COUGHS, AND CROUP Are quickly relieved by Vacher-Balm. Every family should keep it in the house this time of year. If you cannot get it locally send 25c for a tube to E. W. Vacher, New Orleans, La.Adv.

Territorial Adjudication.

The Potato Bug—We hope the peace conference will decide whether this farm belongs to us or the cutworms.

Many of our American women were unable to take up the duties of nursing at the front, but they should know how to take care of their own at home, and for this purpose no better book was ever printed than the Medical Adviser—a book containing 1,008 pages, and bound in cloth, with chapters on First Aid, Bandaging and care of Fractures, Taking care of the Sick, Physiology, Hygiene, Sex Problems, Mother and Babe, which can be had at most drug stores, or send 50 cents to the publishers, 663 Main St., Buffalo, N. Y.

The women at home, who are worn out, who are nervous or dizzy at times, should take that reliable, temperance, herbal tonic, Dr. Pierce's Favorite Prescription.

Tennessee City, Tenn.—"I was in very bad health for over 20 years. I had woman's trouble. At first I did not suffer pain but was low-spirited, had a worn-out feeling, which no amount of rest would help, and felt that something dreadful was going to happen. I had cold feet and hands and my heart bothered me. Life was a burden. I had three doctors; they did me some good while I was taking their medicines but when I was not taking medicine I felt just the same as before, so I tried Dr. Pierce's Favorite Prescription and also the Golden Medical Discovery and am thankful to say these remedies cured me. I have no symptoms of my old trouble."

—*Mrs. Bettie Gunn, Route 2.*

ARTISTS

Send 2c stamp for illustrated Winsor & Newton catalogue of Artists' Materials and Colors, including Special Chart for mixing, FREE, a most valuable aid. Gives explicit directions for right colors for all subjects and how to mix.

American Blue Print Co., Inc.
Special Agents
30 E. 42nd St. New York City

EYE TROUBLES DIFFER

but whether you are suffering from styes, pink-eye, granulated eye-lids or inflamed eyes, beware of powerful drug "drops." Use the safe, old dependable remedy.

Price 25 cents. Sold by all druggists—or by mail from
HALL & RUCKEL
215 Washington St.
New York

MITCHELL EYE SALVE
Helps them all

Cuticura Soap Ideal for the Complexion

All druggists; Soap 25, Ointment 25 and 50, Talcum 25. Sample each free of "Cuticura, Dept. E, Boston."

Colds Grow Better

surprisingly soon, throat inflammation disappears, irritation is relieved and throat tickling stops, when you use reliable, time-tested

PISO'S

The Old Year and the New

The Old Year sat beside the hearth,
In thoughtful mood; the hour was late;
And ere he vanished from the earth,
The past he fain would contemplate.
"I brought a wealth of joy for those
Who had o'erburdened been with grief,"
He said, "and for unnumbered woes
Furnished the cordial of relief.

"To some I gave a garden's bloom,
Sweet pansies and forget-me-nots;
To some the cypress and the tomb.
The barrenness of desert spots.
With love I tarried for a while
Breathing the sweet Elysian air;
And bidding Hope serenely smile
Across the threshold of Despair.

"I entered on my natal hour
Burdened alike with bliss and bane,
Commissioned by my Lord to dower
Some hearts with ease, and some with pain,
Where happiness had rich increase;
I shall be honored long, I know;
But those I robbed of joy and peace—
They will be glad to have me go!

"I've followed many a bridal train;
Have watched by many a lonely bier;
With birth and death, with loss and gain,
Made up the record of the year.
And now beside December's gate
Where hangs the year's alarum bell,
I pause to scan the past and wait
The sound of my own funeral knell.

"One!—How the hours have slipped away!
Two!—Some will weep with sore regret;
Three!—Could I still on earth delay—
Four!—Some good I might accomplish yet.
Five!—An angelic song awoke!
Six!—Surely are the fetters riven.
Seven!—Soon I shall hear the final stroke—
Eight!—Chime sweetly with the clock of heaven!
Nine!—I am nearer to my goal!
Ten!—Time must eternity begin!
Eleven!—Awake, immortal soul!
Twelve!—Farewell! and let the New Year in!"

"I come the Old Year's debts to pay!
I come his promises to keep;
To walk upon the world's highway,
And deck the grave where dear ones sleep.
Where he gave smiles I may give tears,
Life's path with good or ill bestrew;
For unto him who views the years
The new is old, the old is new!"

—Josephine Pollard.

New Year's at the Front

By
SAIDEE ESTELLE BALCOM.

WELL, what have you done for your country today?"

It was the eve of the new year and Dale Webster, hailed by a companion soldier, threw his knapsack within their tent just behind the heavy artillery at the front "somewhere in France."

"Oh, brought in a captive," was his careless reply. "Ran into the skulker, marched him into camp and left him in the guard house. Any letters?"

"Nary a letter. They say the mail packs here are four days overdue, but they're rushing holiday stuff to the camps."

Dale Webster sighed and his face grew wistful. "I've been expecting one letter particularly. You're my friend, Roy?"

"After your carrying me on your back half dead across the worst part of No Man's Land, with the Boches plugging away for keeps, I guess so!"

"And you remember Winnie Trask?"

"As a memory sweet and fragrant as a field of daisies!"

"Well, one night in a dugout I just couldn't help but write her way back home there what I ought to have said to her before we left. Three months, and no word. I fancy I was too presumptuous. If I knew that Winnie was caring for me, thinking of me, at home, I'd never get lonesome. I'd fight double to get this mix-up over and back to her—bless her!"

"Don't lose hope," encouraged Roy Bartley. "One of the fellows just got a letter written by his sweetheart last September. It has been chasing him all over the frontier. About your prisoner—make you any trouble?"

"Not a bit of it," declared Dale in a spirited way. "The bear—"

"The bear!" repeated Roy in wonderment.

"Oh, I forgot to tell you that my catch was a bear," spoke Dale. "I came across him curled up in a pit, a performing bear, strayed from some mountebank master in one of the bombarded villages. Soon as he saw me he acted frightened and humble, and when I patted him uttered a jolly growl, turned a somersault and stood on his head."

"You don't mean it!"

"Come, I'll show you."

Dale led the way to the guardhouse. Outside of it was gathered a noisy group. Half way up the flagpole was a great shaggy monster who cleverly reversed himself, slid to earth, turned a dozen graceful somersaults and walked around on his hind feet.

"Oh, we'll put him on our vaudeville program as the one leading attraction tomorrow!" voted a dozen observers. "What's the row!" as cheering echoed from the other end of the encampment. From a dust-covered, battered automobile two men were throwing off packages.

"Belated mail," announced the driver. "Section A. Throw off the plunder, men, and you hungry fellows grab and distribute."

Boxes, packages, tied-up bundles of newspapers and letters passed from hand to hand. Roy Bartley was most active in the work of sorting out the heterogeneous mass.

"Something for you, Dale," he called, poising a square box before hurling it. "I say," inspecting the marks on the box," it's been up and down the whole battle line!"

"See if there isn't a letter," directed Dale, placing the box beside a tent, and his eyes were eager and hopeful. Doubtless the box held remembrances from some home group, but his soul was hungry for something more prized.

"Nothing for you," called out Roy, running over the letters in his hand. "Hey! look out for your box!"

Roy spoke just in time. Old Bruin, unnoticed, had been sniffing intrusively at the box. Then he had pawed it, his claws piercing the frail pasteboard.

He Acted Frightened.

He sniffed again, uttered a satisfied grunt, and, seizing it in his powerful jaws, shook it.

"Whoop! a fruit cake!" yelled a watchful soldier, and grasped it as it rolled to the ground. "Hurrah!"

Some knitted socks and a dozen little packages tied up with ribbon fell out of the shattered receptacle. Dale uttered a sharp gasp. Among them was a letter. He snatched it up and, aflush and quivering, secreted it in his pocket quickly.

But not for long. When he had divided the cake among his importunat comrades and gathered up the nu berless mementoes from home, he to his tent speedily. He opened precious missive, his eyes sparkled kissed it fervently and his face f shone.

What a wild, riotous, fun-prod New Year's day! Old Bruin did self proud, and Dale never sa patriotic songs apportioned him program so thrillingly.

"I say," observed Roy quizzi the day waned, "you've acted l wild schoolboy!"

"Reason to!" cried Dale and his heart beat faster a cherished missive lying n the letter from Winnie sayi always loved you, and, the world separates us, I l more than ever!"

Insect Authori

Aesop and the author yer agree in their men After describing the of some creatures Ae smaller the mind t conceit. Mark Twain officious superintende day school in his ments and calls it The species is com all sorts of functio that subtle somethi always in the lime ing to show. It's bluff that takes self-control. It nection with rea and spits parad itself into thinki pression. It is, authority.

Tall Hat

It is not p woman to "ad but the thou by the aid of A new winte signed to o and adds d artful pilin a soft, ins effectively

WELCOME, 1919!

Nineteen-Nineteen, welcome!
Oh, I'm glad you've come!
Though you're yet a mystery—
Tongue discreetly dumb.

Nineteen-Eighteen, scurrying!
That's because you're here.
And I'm glad—but, just a moment,
Till I dry this tear.

He was kind to me you see;
Kind as I deserved;
Though, when it came to punishment,
His justice never swerved.

But I've let him carry off
All unpleasant things;
Keeping safe in Memory's box
Only that which sings.

Get New Kidneys!

The kidneys are the most overworked organs of the human body, and when they fail in their work of filtering out and throwing off the poisons developed in the system, things begin to happen.

One of the first warnings is pain or stiffness in the lower part of the back; highly colored urine; loss of appetite; indigestion; irritation, or even stone in the bladder. These symptoms indicate a condition that may lead to that dreaded and fatal malady, Bright's disease, for which there is said to be no cure.

Do not delay a minute. At the first indication of trouble in the kidney, liver, bladder or urinary organs start taking Gold Medal Haarlem Oil Capsules, and save yourself before it is too late. Instant treatment is necessary in kidney and bladder troubles. A delay is often fatal.

You can almost certainly find immediate relief in Gold Medal Haarlem Oil Capsules. For more than 200 years this famous preparation has been an unfailing remedy for all kidney, bladder and urinary troubles.

It is the pure, original Haarlem Oil your great-grandmother used. About two capsules each day will keep you toned up and feeling fine. Get it at any drug store, and if it does not give you almost immediate relief, your money will be refunded. Be sure you get the GOLD MEDAL brand. None other genuine. In boxes, thre sizes.—Adv.

One Thing Overlooked.

The German is nothing if n thorough. A German and a Swiss we discussing efficiency. The Swiss sai

"This is my idea of efficiency," a produced a picture. It represented exceedingly stout woman engaged rocking the cradle with one foot operating a fanning device to keep baby cool with the other foot; she reading a book held in a rack w she knitted, and at the same sang a lullaby.

The German looked at the pi and snorted disdainfully.

"Good heavens, man," said Swiss in astonishment, "what el earth could she do?"

"Vell, she veighs maybe a of hundred pounds," said the Ge "She could be compressing che sitting on it, couldn't she?"

Reform Comes Graduall

A fashion note says that t skirts will completely co ankles, but we hardly expect a as radical as that at once a be satisfied if cotton tops a come practicable. — Grand Press.

No Worms in a Healthy C

All children troubled with worms healthy color, which indicates poor bl rule, there is more or less stomach GROVE'S TASTELESS chill TONIC g for two or three weeks will enrich t prove the digestion, and act as a Gen ening Tonic to the whole system. Na throw off or dispel the worms, and th in perfect health. Pleasant to take.

Betwe n Friends.

"I've got half an idea," h dub.

"You are prog essing, old posed Skaggs. — Louisvil Journal.

RHEU TISM P

Are quickly elieved Vacher-Balm. ry a 25c If E. Ad

PREPARING AND PLANTING THE HOME PATCH OF IRISH POTATOES.

By C. L. Isbell, Garden Specialist.

Prepared by Extension Service, Aubura, Ala.

The earlier the spring crop of Irish potatoes, the greater will be its value to the home. Earliness depends on the variety grown, the kind and prepa-ration of the land, also on the time of planting and the kind of fertilizer used. The Red Triumph, Irish Cob-bler and Early Rose are good spring varieties.

The soil for early potatoes should be well drained, loose and more or less sandy. A soil of this kind usually requires more fertilizer and may not produce as large yields as a heavier soil, but it will warm up earlier in the spring and earliness is of more im-portance than large yields. Land which has not been in cultivation many years, or which has recently grown a crop of peas or beans, is ideal for spring potatoes.

The potato is very particular about having a good seed bed. The land should be broken thoroughly and early enough to show a little clay. This should be done as soon as con-ditions will permit in late fall or early winter. A good potato soil rarely shows clods after plowing, but where are any they should be broken with a harrow of clod crusher.

Fertilizers, either in the form of home or commercial fertilizer, may be used—or one may be used to sup-plement the other. If both are used it is better to broadcast the manure and turn it under, applying the com-mercial fertilizer in the row and mix-ing it with the soil with a small plow when planting time. If either is to be used alone, apply in the row at plant-ing time and mix with the soil by means of a small plow. Cow manure may be used in preference to any other. Cottonseed meal and acid phosphate in equal parts gave best results at the Alabama Experiment Station, Auburn, Alabama. This should be applied at the rate of 1,000 to 1,500 pounds per acre, the amount depending according to the fertility of the land.

FOR SWEET POTATO ROOT BORER.

Extension Service, Auburn, Ala.

The sweet potato root borer has been found in Baldwin county, Alabama, according to Dr. W. F. Hinds, entomologist of the Alabama Experiment Station and Extension Service. This pest, Mr. Hinds, is a quite serious pest and liable to spread all over the state. Dr. Hinds says that when-ever potatoes become infested with borers they are no longer fit for food, and if the infestation is severe are refused by hogs.

The pest does not spread rapidly, being spread almost entirely by the movement from infested potatoes. In view of this fact the State Entomologist

YOUR RED CROSS— WHAT IT DOES

"At the Christmas time we shall ask the whole American people to answer the Red Cross Christmas roll call," said Henry P. Davison, chairman of the War Council of the Red Cross. "It will constitute a unique appeal to every man, woman and child in this great land of ours to become en-rolled in our army of mercy."

To guide the "walking wounded" back from the front to the nearest available aid sections the Red Cross is furnishing the army with thousands of small cloth markers bearing a Red Cross and arrow to show direction to be taken.

What the Red Cross may be called upon to do in the further course of the war, or with the coming of vic-tory, peace and reconstruction, it would be idle to attempt to prophesy.

But this great organization, in very truth "the mobilized heart and spirit of the whole American people," has shown itself equal to any call, ready to respond to any emergency.

An Italian "doughboy" walked into an American Red Cross headquarters at Anacona, Italy, and paid the follow-ing tribute to the great organization:

"I am only a private soldier, but I want to pay my tribute to you for your generosity to us. I have a sister who was living near Udine and she and her family were forced to flee from the bloodthirsty Austrians as they ad-vanced. Your American Red Cross has taken care of them and they are very happy. I shall always think of you and be grateful to you."

The American Red Cross has become not so much an organization as a great movement, seeking to embody in organized form the spirit of service, the spirit of sacrifice—in short, all that is best and highest in the ideals and aspirations of our country.

By the first of January the Red Cross will have working in France upwards of 5,000 Americans—a vivid contrast to the little group of 18 men and women which, as the first Red Cross commission to France, sailed about June 1, 1917, to initiate their first efforts in Europe.

"I want all you people to do all you can to help the Red Cross, for it is surely doing wonderful work over here," wrote an appreciative Coving-ton (La.) boy, Randolph Ray, who is now on active service in France.

"Thank God for the American Red Cross," was the opening message in a letter written in France by Lieut. Fred A. Boyd of Salt Lake City. Lieu-tenant Boyd has recently recovered from Spanish fever contracted while on duty in eastern France and his ap-preciation of the Red Cross overseas is born of first-hand information.

The American Red Cross is to as-sist the Sanita Militaire in its study of infectious jaundice malaria, the in-fections of the typhoid group, the lesions resulting from refrigeration and asphyxiating gases and certain other wound infections.

The American Red Cross has es-tablished nurseries in many parts of Italy where mothers can leave their babies while they are harvesting the crops.

Red Cross bureau is to be organ-ized immediately for the purpose of stopping the sale in this country of articles manufactured by interned al-ien prisoners in Switzerland. It is the aim to have the articles on the market for the Christmas season.

Red Cross has brought the joy and happiness in the lives of soldiers," writes a New Haven boy at Camp Limburg, Ger-many, to his mother. He received cigarettes regularly from the

American Red Cross Canteen issued a directory quarter-ly to be given to each troop leader and which contains information making use of the Can-teen and its emergency medi-cal aid. There are 685 can-teens in operation in this country.

"I could in some way understand that magnitude of the Red Cross," writes a nurse abroad with the Canteen unit. "One phase of its work

has many trades represented in its One man cited while distributing clothes under heavy New York bank-ker.

convalescent in army hos-proved so suc-in Red Cross to this coun-market gar-vities at all ce. To con-ardens offer pation. In farm work es. Other activities

C. L. MERONEY, PRESIDENT. Wm. LYMAN, CASHIER. W. H. LYMAN, ASST. CASHIER.

Merchants & Planters BANK

Montevallo, Alabama.

CAPITAL $25,000.00

CHECKING ACCOUNTS SOLICITED

Get Fords Now!

Please send us your order at once for Ford cars, as we are going to be able to get a few cars. We cannot get them, however, without signed orders.

PRICES F. O. B. DETROIT:
(Subject to change without notice)
Touring Car, $538.40 Runabout, $512.76

WADE : MOTOR : COMPANY
CALERA, ALA.

YOUR IDEA

of correct footwear will be reflected in the Imperial now dis-played in our store.

The Imperial

From point of elegance in material and workmanship it will more than please you.

Comfort and satisfaction assured in

The Florsheim SHOE "Natural Shape"

A Complete Showing at $5.00

Prices have advanced, but you ought to see the line of shoes now being sold for the cash by

P. BAER, Calera, Ala.

R. R. Schedule at Calera

L. & N. SOUTH-BOUND

No. 9 local for Montgomery, 7:15 a. m.
1st No. 1, Fast for New Orlns 10:23 a. m.
2d No. 1, Fast, for New Orlns. 10:33 a. m.
No. 3, Fast, for New Orleans 5:17 p. m.
No. 11, local for Montgomery 4:35 p. m.

L. & N. NORTH-BOUND

No. 12, local to Birmingham 9:37 a. m.
No. 2, Fast, to Cincinnati 11:10 a. m.
No. 10, local to Birmingham 5:51 p. m.
1st No. 4, Fast to Cincinnati 7:53 p. m.
2d No. 4, Fast, to St. Louis&C'go 8:03 p.m.

ALABAMA MINERAL

No. 81, from Anniston 9:20 a. m.
No. 86, for Anniston & B'ham 11:20 a. m.
No. 85, from B'ham & Annis'n 4:15 p. m.
No. 82, for Anniston 6:00 p. m.

SOUTHERN RAILWAY

No. 10 for Anniston 8:16 a. m.
No. 16 for Anniston & Rome 12:22 p. m.
No. 15 for Selma & Meridian 2:00 p. m.
No. 9 for Selma 7:49 p. m.

TRAIN SCHEDULE

Following is the schedule of pas-senger trains arriving at Montevallo:

No. 119 leaves at 7:25 a. m. for Birm-ingham, Mobile and Meridian.

No. 10 leaves at 7:59 a. m. for Annis-ton and eastern points.

No. 16 leaves at 12:05 p. m. for Rome.

No. 15 leaves at 2:15 p.m. for Meridian.

No. 9 leaves at 8:06 p m. for Selma.

No. 120 arrives at 8:25 p. m. from Bir-mingham and Mobile

REOPENING OF PRESSING CLUB

Clothing pressed, cleaned and re-paired, at the old Q. C. & B. barber shop. Ladies' work a specialty.

Shoe shine stand open every day, and till 9 a. m. Sunday.

HOBART HARRIS, Montevallo, Ala.

Register in Chancery, File Cpy

The Montevallo Advertiser

Published in the Organized Community of Montevallo, Alabama.

VOL. IV No. 23 | MONTEVALLO, ALA., SATURDAY, JANUARY 18, 1919 | Price: $1.00 Per Year

The Montevallo Advertiser
Published every week by
R. W. HALL, Editor

Entered as second class matter at the postoffice at Montevallo, Ala., under the act of March 3rd, 1879.

Central Lodge No. 70 A. F. & A. M., Montevallo, Alabama

SPECIAL COMMUNICATION
FRIDAY, JAN. 24, 1919
Visiting brethren cordially invited.
E. S. LYMAN, W. M.
DR. C. T. ACKER, Sec'y.

Montevallo Local Items

That good new syrup—
Get it at C. L. Meroney & Co's.

Go by and see the good things for sale at Mr. Kroell's store.

Dr. J. I. Reid has sold his Ford roadster to Mr. Will Hays.

Mr. Tom DeShazo is at home from Camp Gordon and looks well.

Money to lend on real estate or farm property. Call on or address Dr. F. F. Crowe, Montevallo, Ala.

Two small farm mules to sell cheap. Also 1 large horse suitable for farm purposes. GEORGE KROELL.

Mr. Frank Crowe, who has a position in the Birmingham postoffice, was here visiting relatives Saturday. He has a good job and looks well.

Mr. Ed Hooker, who holds a responsible position in Birmingham, spent Sunday here with the family of his father, our worthy townsman, Mr. W. A. Hooker.

The many friends of Miss E. S. Storrs will be interested to learn that she has returned from Fort Thomas, Ky., to 106 Park Ave., Chattanooga, Tenn.

Mrs. C. E. Hoskin's brother, Mr. C. C. Day of Selma, and her sister-in-law, Mrs. Belle E. Day and little son Clyde of Ashby, spent Sunday with Mr. and Mrs. Hoskin.

The friends of Mr. Jim McConaughy regret to know he is away from his post as clerk in the post office on account of sickness, and hope he may soon recover.

Bro. P. H. Fancher is tearing down the old plank fence formerly surrounding the Fair Ground, and is arranging to put up a good wire fence to protect his fine field.

We now have on hand Tennessee Burt Oats, Texas Red Rust-Proof Oats, all kinds of seed Irish potatoes, onion sets, garden seed, etc. Yours to please. GEORGE KROELL.

Mr. J. L. Robinson, who has had charge of the public road machinery of Chilton county, has accepted a position as master mechanic with the Brown Bros. Manufacturing Co.

Mrs. W. H. Huff of Macon, Ga., (the wife of Sgt. Wiley Huff, who is in France) and Mrs. G. A. Hightower of Atlanta, Ga., spent last week with their sister, Mrs. J. E. Yeager.

WANT TO BUY: 100 pounds of good, fresh country butter every week, from the farmers. Butter must be firm, well-worked, free of milk and water, and should be delivered at my store on Tuesdays and Fridays. GEORGE KROELL.

Miss Anne Murray, food supervisor at the college for a number of years, died on Friday of last week from influenza. She was a graduate of the A. G. T. I. and an excellent lady. Her remains were sent to her home at Pinkney City. We learn that the "flu" situation at the college is much improved.

Dr. A. K. Parks, president of the State Board of Dental Examiners, read a very interesting paper at the Tutwiler Hotel, Saturday night, before the Jefferson County Dental Association. Dr. Parks has reached a high degree of prominence in the profession of dentistry, and his papers on professional subjects command wide attention.

This is The World of Opportunity. Golden chances, which may seem to be only brass trinkets, are dangling before us. We consider it an opportunity on which the safety and welfare of the U. S. A. depends, to help our brethren in Armenia. Let Montevallo do her part,—which can only be done by you and I doing our parts.

Mr. and Mrs. W. C. Malone were visitors in Talladega Sunday. Mr. Malone has purchased a fine drug store in Talladega and has placed his son, W. C. Malone, Jr., in charge. In addition to his property there we learn that Mr. Malone has holdings in Birmingham from which he receives a monthly income of $350. He also owns a fine farm in the Black Belt.

Mr. C. E. Hoskin, Jr., who has been assisting his father in the post office here for the past month, resigned his position last Monday week, and on last Sunday he returned to Nashville, Tenn., where he goes to complete his Pre-medical work at Vanderbilt University. We wish him every honor that great institution can bestow, and we believe the young gentleman intends to reap a goodly share of them.

Elder F. J. Rowland, pastor of the Adventist Church at Selma, was here two or three days last week visiting Messrs. O. P. Ivey and A. H. Lynd. He also conducted several well-attended religious services. A very significant remark of Elder Rowland was that while religious statistics show the average contribution to missions of other churches was $1 per member the Adventists gave $20 per member. Adventists religiously adhere to the tithing system.

Mr. O. P. Head has moved his family from Wilton to Montevallo. They occupy the The. Allen residence, Mr. Allen having removed to Birmingham where his daughters are employed. We learn that Mr. Head has purchased from the Convict Department the Jim Oakley farm, containing more than 1,000 acres, for $22,000. It is a very valuable property and we feel that Mr. Head is to be congratulated on the fact that he is its possessor. He is now making arrangements to have his farm residence ceiled, recovered, and, perhaps, otherwise improved.

Corporal E. H. Freeman, who delighted his friends here by a 10-day visit, returned to the hospital at Anniston Wednesday. He is one of Montevallo's heroes, having received a wound in the valiant fight at Chateau-Thiery, and is undergoing treatment at the Anniston hospital. Corporal Freeman is deeply grateful to the people of Montevallo for the courtesies and kindnesses showered upon him while here and says words can't express his thanks. While here he ran down to see his father, Rev. G. W. Freeman, near Brent, and his brother at Vida. Mr. Freeman has a serious wound, but looks well. He expects to return to our town ere long.

The Best Cough Medicine

When a druggist finds that his customers all speak well of a certain preparation, he forms a good opinion of it and when in need of such a medicine is almost certain to use it himself and in his family. This is why so many druggists use and recommend Chamberlain's Cough Remedy. J. B. Jones, a well known druggist of Cubrun, Ky., says: "I have used Chamberlain's Cough Remedy in my family for the past seven years and have found it to be the best cough medicine I have ever known."

For staple groceries and those dependable W. L. Douglas shoes go to Messrs. C. L. Meroney & Co.

"THEY SHALL NOT P H"

How in God's name can you let millions die eous death dealt to humanity—Starvation? You cannot do not do it! America will save the orphans and babes from th Will you do your part? You could not do otherwise and uch less an American! Every penny you give goes for food r the starving, helpless people of the near Eat.

THE NATION'S QUOTA $3
YOUR QUOTA —?
CAMPAIGN JANUARY 12-1

AMERICAN COMM
FOR RELIEF IN THE N
ARMENIA-GEECE-SYRIA-

Card of Thanks

We are very grateful to the good people of Montevallo for their many and touching kindnesses rendered during the sickness and death of our beloved sister and aunt, Miss Essie McClendon. Our grief is tempered by the memory of these kind services, and we cannot find words to express our thanks.
MR. AND MRS. C. S. DAY AND FAMILY.

No Great Act of Heroism Required.

If some great act of heroism was necessary to protect a child from croup, no mother would hesitate to protect her offspring, but when it is only necessary to keep at hand a bottle of Chamberlain's Cough Remedy and give it as soon as the first indication of croup appears, there are many who neglect it. Chamberlain's Cough Remedy is within the reach of all, and is prompt and effectual.

American-Syrian Relief

We most earnestly solicit the soulful interest and hearty, cheerful contribution of every church, Sunday school, society and individual towards relieving the distressed peoples in the Near East, in the drive which ends with Sunday January 19th.

The sincerity of the Christia charity of this nation and its eve community *is in the balan* It should not be found wanting.

CENTRAL COM., SHELBY COUNT
E. S. Lyman, Chairm

Fine new ribbon cane syrup L. Meroney's.

Bright, new cans of good, sorghum syrup at C. L. Mero Company's.

Attention, Mason

Owing conflict in d meeting Chapter and Lo regular communication of t for Tues Jan. 21st, wil pensed A special c cation ered for Fri Jan. 24 r work in E. Please tnd.

E. S. LY

WON L

M. I. Bice was po Tu

J. M. Sanders w fri Calera Tues

lbert West wa ping station S Mr. J. L. Tut er, being calle family, to atte Tho

an imagine what a Mrs. DeLache and e received a tele- ter our return home, dead! Surely the hen it says we are hat groweth up in 1 in the evening is withereth. Such is know what tomor- store for us. Hence being Ready.

d to be able to see nd kindred in Mon- our visit, but the weather prevented o. Think if we live, ovidential prevents, ur next visit in the er, when there will f our being snowed wishes for you, and y continue to us the dvertiser, I am

Yours truly,
J. S. DELACHE.

ou Forget It

that Chamberlain's ly move the bowels the appetite and e digestion. They sin or other digestive rengthen the stomach to perform its func- y.

hrift Stamps.
omy. That is one of highest virtues. It ving money."—Abra-

k Cow for Sale

nilk cow, for fifty ry now. Will be rch.
ELAIDE MAHAN,
Brierfield, Ala.

home in Montevallo in bright, new gall

CALERA LOCALS

We're glad to see Bro. J. H. Vance has recoverd from the Flu.

Mrs. O. S. Davis of Montgomery is the guest of Mrs. C. W. Wade.

Your scribe's sincere thanks are due Dr. Atkins for favors received.

Mr. Wilbur Askin has taken the job of drayman at Holcombe Mercantile Company's.

Mr. Aaron Baer has accepted a position as salesman at the Holcombe Mercantile Company's store.

Mr. and Mrs. T. M. Hilton of Jemison are opening up a restaurant and meat market in the Hand Building.

Get your bread of all kinds at the Calera Bakery. Patronize home industry and remember that Mr. Bulke tries to please you with his good eatables.

Mr. G. S. Tate, our good jeweler and optician, is catching up with the work which piled up on him during his recent sickness. He and all his family were down with Flu.

Mr. W. W. Blake is moving his family to Blocton where he has charge of the Standard Oil Station. His valuable real estate and residence here will likely be bought by Mr. C. A. Camp.

We are pleased to note that Calera is doing well financially. Mayor Martin reports a number of improvements are contemplated. He says concrete bridges will be placed over all streams at an early date.

Mr. T. W. Whatley has been the bookkeeper at the Calera Bakery since the death, last month, of Mr. Ed Fields. Mr. Fields wrote a good hand and his figures were the neatest and clearest we have seen in many a day.

We are glad to note our good friend, Mr. Fla Onderdonk, is recovering from the Flu. He had pneumonia in both lungs. Mr. W. H. Martin, who, for 11 years, has been baggage man on the Mineral, has been serving as express agent in Mr. Onderdonk's stead.

The Shelby Drug Company has sold out all its prescription medicines and is thereby enabled to dispense with the costly services of one employee. They will now put in a full line of patent medicines, druggists' sundries, cold drinks, ice cream, cigars, tobacco, etc. Mr. Nye says he will now be enabled to sell goods a little cheaper, and he invites you to call.

Bargain prices on auto tires and inner tubes! In these times of high prices the Wade Motor Company is offering you new Diamond Tread Tires cheaper than other dealers. See the company's advertisement in this issue. At their excellent garage and modern machine shop the Wade Motor Company is fitted up to attend to all your wants. Motor parts and accessories in stock.

Cole's wood-burner stove is a fine stove that enables you to save fuel and regulate the heat to suit your taste. Sold by those progressive purveyors, the Holcombe Mercantile Co. See their ad. in this paper. It's better than a show to this scribe to walk in their store and see the many attractive goods for sale. Some of our farmers ought to buy that pretty cream separator,—and a lot of other things in this store. They make a specialty of selling first-class goods, I believe.

Bro. W. M. Chism recently returned from a visit to his mother a his old home at Amory, Miss. H says that good old town is "boom ing," now having 4,000 people. St folks never know when they are ing well; for instance, our old frie Paul Roberts, has gotten rich r chandising at Amory, and no says he is going to sell out move on to a farm in the M sissippi Bottom. Whoever of that locality being a hea sort for retired merchants! come to Shelby county an life, Mr. Roberts!

In spite of all the rain Montevallo has firm, ha Aren't you glad you che

Folks in South Ala they can make sugar better than anybody a in the world. They the excellent syrup r by Mr. C. L. Meroney farm right here at has a superb flavor is almost as thick

PEACE CONFERENCE STARTS IN PARIS

SUPREME COUNCIL DRAWS UP PLANS FOR THE BIG CONFERENCE

ACTUAL PEACE WORK BEGINS

President Wilson Meets Premiers Of Three Great Powers For First Formal Exchange Of Views

Paris.—The supreme council of the peace congress, consisting of President Wilson and the premiers and foreign ministers of the four great powers, Great Britain, France, the United States and Italy, met at three o'clock, January 12, at the French foreign office for the first formal exchange of views and to make arrangements for the procedure of the conferences at which the full delegation will be present.

The meeting was chiefly interesting in its personal aspects—the bringing together for the first time in contact of the world's best known statesmen, who are now the guiding figures of the congress. The scene as they assembled was one of unusual activity.

They day was dark and raw, and the statesmen arrived at the meeting place in heavy wraps. The usual Sunday calm across the Seine was interrupted by the great crowds which lined the Quai d'Orsay to pay tribute to the notable figures concerned in the world's most dramatic function. Batteries of photographers and of moving picture experts were drawn up flanking the entrances of the foreign ministry. Lines of soldiers and other guards preserved order.

Marshal Foch was the first of the high plenipotentiaries to arrive. He came at two o'clock and, finding himself in the van of the delegations, he waited in the vestibule. The generalissimo was dressed in a very heavy field coat. He wore boots with spurs. On his uniform he displayed the insignia of his rank.

Soon after Foch came Robert Lansing, the American secretary of state, accompanied by his military aide, who was followed by Mr. Frazer, counselor of the American embassy, who is now attached to the personnel of Colonel House.

GREGORY TENDERS HIS RESIGNATION AS ATTORNEY GENERAL

Gives "Pecuniary Responsibilities" As The Reason For His Action, And Says He Will Practice Law

Washington.—Thomas Watt Gregory, attorney general of the United States since 1914, has resigned because of "pecuniary responsibilities," and will return to the practice of law. President Wilson has agreed to his retirement next March 4.

Mr. Gregory's letter of resignation, dated January 9, and the president's reply, cabled from Paris the next day, have been made public at the white house. The attorney general's letter disclosed that he had long considered retiring from office, and had discussed the matter with the president before Mr. Wilson went abroad.

Mr. Gregory's successor has not yet been appointed, and there has been no official intimation as to who he will be. In speculation the names of Frank L. Polk, counselor of the state department, and acting secertary while Mr. Lansing is in Europe, and Senator James Hamilton Lewis of Illinois are mentioned.

PEOPLE OF LUXEMBURG PROCLAIM A REPUBLIC

Metz, Luxemburg.—Luxemburg was proclaimed a republic when the Grand Duchess Marie retired from the capital, taking up quarters in a chateau nearby. The chamber held an excited meeting, the Clericals quitting the house in a body. For some time there has been considerable agitation in Luxemburg of a Republican tendency. A dispatch from Metz, January 10, said a mob crowd had paraded in front of the palace in Luxemburg.

Two Steamers Reach Castalia, N. S.

Halifax, N. S.—The crew of the disabled American steamer Castalian are aboard the vessel. The captain sent an earlier message saying his crew had entered boats to be rescued by the Norwegian steamer Berg, but later he reported that off the high seas and the rolling ship it had been impossible for them to take to the boats. The Berg and the British steamer Lord Lansdowne are standing by the Castalian to wait for the arrival of assistance.

Twenty-One Killed As Trains Collide

New York.—Twenty-one persons were killed and three were seriously injured in a rear-end collision on the New York Central railroad at Spuyten Duyvil, a few miles east of Batavia. The two trains were west-bound, and, according to their schedules, Train No. 5 was ahead of the Southwestern Limited, the rear of Train No. 5 being the place where the latter train crashed into it, while the latter was in preparatory to taking the engine for the run through the tunnel between South Bay-

JURY FINDS BERGER GUILTY

Charge Against Them In Federal Court At Chicago Was Plot To Violate The Espionage Law

Chicago.—All of the five Socialist leaders tried for conspiracy to violate the espionage law were found guilty by jury in federal court. The defendants found guilty are:

Congressman-elect Bictor L. Berger, publisher of the Milwaukee Leader.

Adolph Germer, secretary of the National Socialist party.

William F. Kruse, editor of the Young Socialist.

Irwin St. John Tucker, writer and speaker.

J. Louis Engdahl, editor of the American Socialist.

J. Louis Engdahl, editor of the

The defendants were charged with conspiracy to violate the espionage law by delivering speeches and circulating published articles with the willful intent to cause insubordination, disloyalty and refusal of duty among the naval and military forces of the United States, and with interfering with the recruiting service and the enforcement of the selective draft law. The convicted men face prison terms of from one to twenty years, a fine of from $1 to $10,000, or both, at the discretion of Judge K. M. Landis, the trial judge.

LIFT IMPORT BARS ON CORN AND RICE

Washington.—All restrictions on the importation of corn and rice were removed by the war trade board.

At the same time the board announced it would consider favorably applications for the export of rice and for licenses for the shipment of jute and jute products, except yarns and nitrate bags, to all destinations.

Argentina is the chief country affected by the removal of the embargo on importation of corn. Large stores of corn are held there for export, it was said, and this corn may now be sent to the United States and also probably to the allied countries, since most embargoes placed by the war trade board were in accord with an interallied agreement.

Action by the war trade board in removing the embargo on corn followed repeated statements by Edgar Rickkard and other food administration officials recently that no recommendations to remove the embargo on Argentine corn had been made. J. J. Stream, chief of the grain division of the food administration had stated at Chicago that no recommendation had been made.

British Cabinet Is Made Public

London.—The new cabinet formed by Premier Lloyd-George was announced and presents few surprises. The comments of the British newspapers are chiefly concerned with the question whether Lloyd-George will dominate the cabinet or whether his colleagues and advisers will dominate him. The majority of the members of the cabinet in high places are conservatives, notably A. Bonar Law, Earl Curzon, Arthur J. Balfour and Viscount Milner. Only four years ago the Liberals regarded Mr. Lloyd-George as one of their leaders. The conservatives regard the Bo

Roosevelt Memorial T

Washington.—Memorial ceremonies in the capitol on February 9. The bill unanimously the concurrent resolution adopted by the senate fi and authorizing committe for the service. Presiden ranking government offic lomats will be invited t though it is doubt if the p turn from France in tim cises will be in keeping w acter of "Teddy," and wil ing from start to finish.

Steamer Hits Mine, Crew

London, England. — steamer Northumbria str off Middleborough and it most of the crew was l with two survivors and ei been washed ashore. Four left the ship with survivo ing, and it is believed the swamped while attempti shore. The steamship was of 4,215 tons and wa Glasbow. She was 360 fe was built in 1906. This is t lish accident in some time.

General Franklin Bell Di

New York.—Maj. Gen. F commander of the depart east, died here following heart attack. General B graduate of the West Po 1878 and received his co a brigadier general of vol ing the war with Spain. reorganization the comm made permanent. He was of staff in 1906. He had various army posts, but wa physically fit to take com division in France.

Three More States For

Chicago.—While represe the distillers of the count ganizing here for a finish f anti-liquor legislation befo est court in the land, th Maine, Tennessee and Idah movement for national pr ratifying the proposed co amendment. Twenty-two have ratified the amendme six states are required. to final action in the th named, the Illinois and W senates also voted for rat

BOLSHEVIK RIOTS IN ARGENTINA

BATTLES BETWEEN STRIKERS AND POLICE RAGING IN BUENOS AIRES

10,000 MARINES LANDED

Over One Hundred People Reported Killed And Many Others Wounded

Buenos Aires, Argentina.—Battles between strikers and police are raging in all parts of the city. There was a particularly sharp conflict in front of the postoffice. If the fighting spreads in this district it probably will be necessary to close the cable office.

Several attempts were made to capture the first district police station, one block from the American consulate.

General Dellepiane, commander of the forces opposing the strikers, has assumed a military dictatorship and has taken over all the forces of the government. This, it was explained, in no wise constitutes a measure unfriendly to President Irigoyen.

Several persons were killed in the clashes between strikers and government forces and the government, in view of the increasing gravity of the situation, decided to bring about normal conditions. The soldiers and police were instructed to shoot whenever necessary and to put down outbreaks of violence regardless of the cost in blood.

The regional federation has ordered that the general strike be continued indefinitely and has instructed its members to oppose all acts of aggression by the government forces under the command of General Dellepiane, who has about four thousand men.

To supplement the troops and police, leaders of the Radical party organized a white guard of ten thousand marines and sailors from the cruiser Garibaldi disembarked to aid in patrolling the city.

The strikers began the day by shooting not every business house which atte pted to open and after the shops closed devoted their energies to g privately owned automobiles. alry patrol had a pitched battle group of Russians who had a gun shop. Cavalry has taken e municipal slaughter house to a proper distribution of meat. e strikers had tried to pre-

RS OPPOSE THE STABLISHMENT OF OF RAIL ECRETARY

ine Of Propositio To Be Pre- nted To The Shate Committee

ton.—Attitude shippers' railroad securiti owners, commissions towi railroad became known part here of their presentation by ves of the vari inter- enate interstate mmerce

ers oppose est shment ry of transport n, and poration of raild com- dvocated by ray ex- propose the wing: iently liberal uaran- aintenance of lways urns to security ders; gulation by inter- e commission, inte- functions of state ommon use of nals acilities; co-o tion to promote ency with pooling ini- nts subject st to ommerce com n, f the roads to te n as remedial a- cted.

h; Reoccupy s

ivities were an and allied ont. Accordi to headquart ericans burne etired from and reoccupie

To

BOLSHEVIKI ARE DEFEATED

31,000 Prisoners and a Large Quantity of War Material Taken By Omsk Government

Washington.—Loyal Russian troops, operating under the authority of the Omsk government, have defeated a large Bolshevik army, capturing 31,000 prisoners and large quantities of war material, according to a telegram from the Omsk authorities to the Russian minister at Stockholm. The message as printed in the Swedish press was received at the state department.

The telegram said the third Bolshevik army of ten regiments had been shattered and that the loyal troops had advanced beyond Kama and Noet and were pursuing the enemy toward Glassov.

Booty captured included armored trains, as well as large quantities of war materials and reserve supplies.

It was assumed here that the Russian forces referred to were those which recently captured a city in European Russia, near the Siberian line. More than 10,000 prisoners were taken in that engagement.

U. S. ACTION IN RUSSIA AGAINST GERMANY, NOT RUSSIA, HICHCOCK SAYS

Washington.—American and allied operations in Russia are friendly and not hostile to the Russian people, although in opposition to German Bolshevik forces, Chairman Hitchcock, of the senate foreign relations committee, said in an address replying to the recent demand of Senator Johnson, of California, for an official statement of the American policy in Russia.

Senator Hitchcock prepared this address after consulting Acting Secretary Polk at the state department. After pointing out that seizure of the ports of Vladivostok, Murmansk and Archangel was proposed by the supreme war council to prevent Germany from obtaining valuable stores, he said:

"In each case it was done as a measure of war against Germany and not against Russia. We and the allies seized these highly important strategic points with a handful of soldiers as an important offset to German operations in Russia."

Regarding the American operations, Senator Hitchcock gave the following details, in specific reply to Senator Johnson's recent request for information.

"We sent about 10,000 men to Vladivostok and about 5,000 to Archangel and Murmansk. Those landing at Vladivostok are for the most part still there or in that neighborhood. Those landing at Archangel and Murmansk have penetrated a short distance inland as a measure of protection for their bases.

"In all cases the occupation of these Russian ports was made as a war measure urged by the supreme war council in Paris at a time when our war with Germany was at its height."

SUIT AGAINST POSTMASTER GENERAL BURLESON LOST

New York.—The injunction suit brought by the Commercial Cable company and the Commercial Pacific Cable company to restrain Postmaster General Burleson from taking over for the government their respective cable lines controlled by the Western Union Telegraph company was dismissed by Federal Judge Learned Hand. Counsel fo rthe companies announced that an appeal would be taken.

Judge Hand decided the case on its merits, passing without decision the jurisdictional questions raised by the United States district attorney, who contended that the suit could not be maintained on the grounds that it was directed against the United States and in effect against the president.

COL. ROOSEVELT IS LAID TO REST AT OYSTER BAY

Oyster Bay, N. Y.—Theodore Roosevelt lies at rest beneath a cemetery knoll near the rambling rural highway along which he traveled so many times in boyhood and in manhood between the Sagamore Hill house which was his home and the quiet village of Oyster Bay.

Over 5% French Casualties In War

Washington. — Casualties in the French army, excluding colonial troops up to November 1, were 4,762,000, according to official figures made public by the French high commission to correct conflicting reports hitherto published. Men killed in action or died of wounds numbered 1,028,000 and to this total must be added 299,000 listed as missing and given up for lost, making a total of 1,327,000. The number of wounded was 3,000,000 with 435,000 listed as prison-

Payment Made By The Huns

Berlenz.—Ten million marks arrived here from Berlin by special train, this being the first payment of 20,000,000 marks due in January for the expenses of the American army of occupation. The arrival of this payment makes a total of 64,000,000 marks due in January for the expenses of the American army of occupation. This is a better record than the German government made after the Franco-Prussian war of the seventies, commented upon at the headquarters of the army.

5,242,000 TONS COKE PRODUCED

UNITED STATES FUEL ADMINISTRATION GIVES OUT ESTIMATE FOR YEAR 1918.

NCREASE SHOWN IN S ATE

Takes Third Place in Coke Production According to the Estimate Made.

Birmingham.—Alabama produced 5,242,000 tons of coke in 1918, according to the estimate of the United States Fuel Administration. An increase is shown in the bee hive production in this State for the year as compared to 1917, figures being 2,566,000 tons against 2,151,828 tons, while a decrease was noted in the by-product coke produced, the figures showing 2,676,000 tons in the estimate for 1918 against 2,740,761 tons in 1917. The estimate for the year in all of the coke bearing States of the Union is 56,670,000 net tons, compared with 55,606,828 tons in 1917. Alabama, Utah and Washington are the only States where bee hive coke shows an increase. Alabama is third in the coke production for the past year, according to the estimate made by the Fuel Administration, Pennsylvania, with 25,722,000 tons being first; Ohio, with 5,415,000 tons, only a short distance ahead of Alabama, the production of which was given at 5,242,000 tons. Indiana, with 3,870,000, is next in line, West Virginia or Colorado next and New York State following, the production in the latter State being given at 1,086,000, all by-product coke. Twenty-three States are given credit for coke production in 1918 in the United States.

* * *

Montgomery.—It will require an amendment to the constitution before an absent voters' bill can be passed by the Alabama Legislature and there are several organizations in the State ready to see that this defect in the organic law of the land is remedied as quickly as possible. The Alabama Travelers will take a leading part in the movement. Railroad men in the operating branches, through their several brotherhoods, have taken up the same fight and there is a fine spirit of co-operation between these and the travelers. It is understood that the incoming and the outgoing Governors are both in favor of this amendment to the constitution.

* * *

Anniston.—Calhoun County health authorities have been notified by Dr. J. R. Ridlon, past assistant surgeon in charge of the Public Health unit at Camp McClellan, that he has received instructions from Washington to discontinue the United States Public Health Service and the Red Cross Sanitary Service in this county. The announcment has caused dismay among local health officials and a meeting of the county and city health officials will be held this week to take steps to continue the work started.

* * *

Anniston.—A branch of the Federal Board for Vocational Training of disabled soldiers has been established here to work among the men sent as convalescents to Camp McClellan. James L. Sibley, District Vocational Officer, with headquarters in New Orleans, and Thomas B. Nolen, Field Agent, from the Washington headquarters, are in the city to inaugurate the work. Offices have been opened at Camp McClellan, in charge of Mr. Nolen, to care for men awaiting discharge there.

* * *

Montgomery.—Choctaw's county jail was without a prisoner during October, November and December, according to a report received at the office of th state prison inspection department from Sheriff J. J. Turner. This is one of the most unusual showings in the history of the state. Another report from Winston county shows that there were only two prisoners in the county jail during November and none in October. Cleburne county comes to the front with a report of no prisoner on hand for the month of October and November.

* * *

Anniston. — Anniston and Oxford friends of Maynard Smyth, a former Oxford man, have been advised that he has been elected President of the First National Bank of Gaffney, S. C., an institution with resources of 1,700,000.

* * *

Gadsden.—A complete copper still, one that is said to be the most complete outfits ever seized here, was captured in a raid conducted by United States Deputy Revenue Collector J. B. Edwards, about fourteen miles north of this city.

* * *

Montgomery.—The Alabama Public Service Commission will prepare a bill and advocate its passage giving to the petitioner against a public utility the right to appeal to the Supreme Court from a decision of the commission. The statute clearly provides a way whereby the public utility may appeal from a decision of the commission, but does not provide that means whereby the petitioner against a public utility corporation may appeal his case, says Mr. Kennedy.

Montgomery.—The only subject upon which formal report will be made by the Alabama law reform commission, appointed by the last legislature, will be the workmen's compensation bill, a draft of which is now in the hands of the state printer. At its final meeting the commission decided that "it would be unwise to undertake any general change in the law governing the registration of land titles," which was one of the most important of the several subjects upon which the committee was requested to make a report. The subject of penitentiary and criminal administration appeared to the committee of such magnitude as to preclude a report, particularly since no opportunity was afforded for local investigation of conditions in the state.

* * *

Mobile.—Announcement was made that Mobile will receive through this port a total of 23,000 tons of nitrate for distribution to the farmers of the United States, by Federal Manager R. V. Taylor, of the Mobile and Ohio Railroad Company and the Gulf, Mobile and Northern Railroad.

* * *

Gadsden.—Lieutenant W. C. Blasingame, of the United States Public Health Service, is in Gadsden in the interest of the establishment of a county health unit. Etowah is asked to appropriate $5,000 for this work, to be divided among the county and three cities. Lieutenant Blasingame will appear before the municipal authorities and organizations of the city to secure the unit. The Medical Association has already endorsed the movement.

* * *

Selma.—Morgan Richards, representing Selma shippers, has just returned from a conference of Southern shippers held in Atlanta. The shippers are preparing to organize to oppose five-year government control of the railroads, advocated by Director General McAdoo. The railroads also are opposed to this plan and are asking for an early return of the railroads to their former owners.

* * *

Montgomery.—Peter Wisdom, a negro, who was serving a sentence of four months' hard labor from Chambers county, for violating the prohibition law, was paroled by the governor. The negro was sent up last fall and had but a short time to serve to complete his sentence.

* * *

Paris. — The French government, wishing to show its gratitude to Americans who since the beginning of hostilities rendered distinguished services to the cause of France and the Allies, announces a number of promotions and nominations in the Legion of Honor. Among the knights created are Richard G. Wood, President of the Alabama Iron and Steel Company.

Anniston.—Fast asleep in a restaurant, where it is charged, he ate a hearty meal while no one was around, Howard Tinsley, a small Selma negro, was arrested by Anniston police. Tinsley, police say, admitted that he was a member of a gang which has been robbing West Anniston stores and led the officers to where several hundred dollars worth of goods were stored.

* * *

Montgomery.—Flags of the allied nations used in the decoration of New York city for the celebration there December 26, when the American fleet returned from Europe, will be used in the scheme of decorations in Montgomery for the inauguration of Governor Thomas E. Kilby Monday, January 20.

* * *

Huntsville.—Agricultural experts declare that the heavy snow, accompanied by the severe freezes, has been worth many thousands of dollars to the farmers. In the meantime, Madison county has begun to lead all counties of the state in cotton production and the aggregate value of all farm products of this country is greater by many thousands of dollars than any other county in the state.

* * *

Montgomery.—Decisions were rendered by the Alabama Public Service Commission in the petitions of the Ozark Telephone Company, of Ozark, and the Mutual Telephone Company of Beatrice, for permission to increase their telephone rates. The commission authorized the Ozark company to increase its rates on rediences from $1.50 to $1.75 a month, and to advance its rate on offices from $1.50 to $2 a month. The Mutual Telephone Company was authorized to increase its rate on residences from $1.25 to $1.75 a month.

* * *

Birmingham.—Many applications are being received for the examinations to be held in the Chamber of Commerce building by the Chief State Mine Inspector and the State Board for first and second class mine foremen and for fire boss certificates. This will be the first examination held in a year and is scheduled for January 20-23. A large attendance is looked for inasmuch as there are many positions to be filled in the mining circles.

* * *

Birmingham. — Local retail coal yards expect some relief from the situation as to a dire scarcity of coal that has been on for the last two weeks and the intentions are to catch up with orders in hand as quickly as possible. Not only is there a report of a low production of coal at the mines, though but a short distance removed from the city, but difficulties in deliveries have retarded the business to such an extent as to cause considerable inconvenience.

HOW THIS NERVOUS WOMAN GOT WELL

Told by Herself. Her Sincerity Should Convince Others.

Christopher, Ill.—"For four years I suffered from irregularities, weakness, nervousness, and was in a run down condition. Two of our best doctors failed to do me any good. I heard so much about what Lydia E. Pinkham's Vegetable Compound had done for others, I tried it and was cured. I am no longer nervous, am regular, and in excellent health. I believe the Compound will cure any female trouble."—Mrs. ALICE HELLER, Christopher, Ill.

Nervousness is often a symptom of weakness or some functional derangement, which may be overcome by this famous root and herb remedy, Lydia E. Pinkham's Vegetable Compound, as thousands of women have found by experience.

If complications exist, write Lydia E. Pinkham Medicine Co., Lynn, Mass., for suggestions in regard to your ailment. The result of its long experience is at your service.

FROST PROOF

Cabbage Plants

Early Jersey and Charleston Wakefield, Succession and Flat Dutch. By express 500, $1.25; 1,000, $2.00; 5,000 at $1.75; 10,000 and up at $1.50. F. O. B. here. By Parcel Post, prepaid, 100, 35c; 500, $1.50; 1,000, $2.50. Wholesale and retail.

D. F. JAMISON, SUMMERVILLE, S. C.

GIRLS Clear Your Skin Save Your Hair With Cuticura

Soap, Oint., Talcum 25c. each. Sample each of "Cuticura, Dept. E, Boston."

TOBACCO

Fine old Tennessee and Kentucky natural leaf tobacco. Rich, ripe and mellow; strong or mild; chewing or smoking. Direct from grower to consumer without the manufacturer's profit. 1 lb. 50c; 5 lbs. $2.25; 10 lbs. $4.00; 100 lbs. $40.00, postpaid. Address

DIXON & FINCH, McCONNELL, TENN.

WE BUY DOGWOOD

in Carload Lots

Write To-day for Full Particulars

Shambow Shuttle Company

Woonsocket, R. I.

Sunday Service at Sea.

"Today was Sunday," writes W. Y. M. C. A. Morgan of the Hutchinson News. "I have often been on the high seas on the Sabbath and have noticed that if the weather is pleasant and the sea calm the attendance at service is small. But if the waves run high and the ship bobs and creaks a great many people will attend church who are not accustomed to do so."—Kansas City Star.

Well Trained.

"Does Bessie make George a good wife?"

"No, but she has made him an awfully good husband."

A Coated Tongue? What it Means

A bad breath, coated tongue, bad taste in the mouth, languor and debility, are usually signs that the liver is out of order. PROF. HEMMETER says: "The liver is an organ secondary in importance only to the heart."

We can manufacture poisons within our own bodies which are as deadly as a snake's venom.

The liver acts as a guard over our well-being, sifting out the cinders and ashes from the general circulation.

A blockade in the intestines piles a heavy burden upon the liver. If the intestines are choked or clogged up, the circulation of the blood becomes poisoned and the system becomes loaded with toxic waste, and we suffer from headache, yellow-coated tongue, bad taste in mouth, nausea, or gas, acid dyspepsia, languor, debility, yellow skin or eyes. At such times one should take a pleasant laxative. Such a one is made of May-apple, leaves of aloe, jalap, put into ready-to-use form by Doctor Pierce, nearly fifty years ago, and sold for 25 cents by all druggists as Dr. Pierce's Pleasant Pellets.

FREDERICKSBURG, VA.—"I have been subject all my life to biliousness and sick-headaches. These spells always brought on a fever, and until I took Dr. Pierce's Pleasant Pellets I was always in more or less distress. I have found the 'Pleasant Pellets' to give prompt relief and I consider them unequalled as a liver medicine. They are easy to take and never cause griping or other distress. It is a pleasure to recommend these Pellets and I do so at every opportunity."—MRS. THOS. MINOR, 809 Hanover Street.

Children's Coughs

may be checked and more serious conditions of the throat will be often avoided by promptly giving the child a dose of safe

PISO'S

W. N. U., Birmingham, No. 3--1919.

ROAD BUILDING

BUILD SPLIT-LOG ROAD DRAG

Main Point to Remember Is That Device Should Be Faced With a Strip of Old Iron.

Everybody knows about the split-log road drag and the cut here shown is so clear that it needs little explanation. The main points to be remembered are that a part of the front portion of the drag should be faced with a strip of iron (an old wagon tire will do) and the hitch so arranged that the drag will move along at an angle—always pushing the loose dirt toward

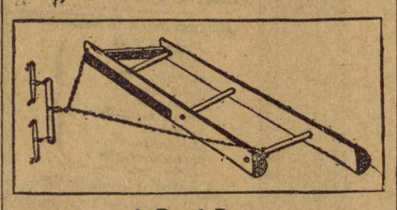

A Road Drag.

the center of the road. The occasional use of this drag on any road will certainly improve it and no farmer will make a mistake in constructing one and using it on the highways that pass through his farm.

FARMER NEEDS GOOD ROADS

Motor Has Extended His Sphere of Operation Until 100 Miles Doesn't Worry Him.

There is a reason for American tardiness in road building. We need not be utterly downcast when we hear our highways unfavorably compared with the fine, smooth roads of Europe. We must remember that European highways were hundreds of years in the making and in periods when roads were the sole means of transportation, both civil and military. There were no railroads, no electric lines, no wire communication. Road building was the essence of commercial life and communication.

America started almost with the railroad and the steamboat. Comparatively a few years later we had the telegraph. Our roads were neglected because they were only local in character. Our railroads and telegraph enabled us to leap the centuries. But now we are confronted by a new need. It is the need for better local transportation, says Chicago Tribune. Where formerly the farmer was content with a few miles of dirt roads for his local traffic, he now requires hundreds of miles, for his area has expanded with the advent of gasoline.

A few years back there was the protest that good roads was merely the argument of the automobilist, a species restricted chiefly to metropolitan districts. A part of that argument still obtains—that good roads is the demand of the automobilist; but the automobilist is the farmer. The motor has extended his sphere of operation until 100 miles is of no more concern to him than was ten before.

FOR GOOD SPRING HIGHWAYS

One Big Item in Preparedness Program Is to Clean Outside Ditches During Autumn.

Winter weathering may be great for the farmers' fields, but it's hard on the road.

The best way to prevent extreme weathering of the road is to clean out the side ditches before freezing weather sets in and to keep the road surface in condition so that it will freeze up in a well-dragged condition.

Cleaning the side ditches will allow the water to run off and avoid the possibility of the road freezing in a saturated condition. Dragging the road to a smooth surface will eliminate possible water pockets and allow the water to escape in the side ditches.

USE TAR AND HAY COVERING

Found to Wear Quite Satisfactorily Over Almost Pure Sand Roads in Wisconsin.

In Wisconsin there are several long stretches of almost pure sand roads. Considerable difficulty is experienced in passing over them either in dry weather or in wet weather. Numerous schemes have been tried in an effort to make them passable, the most promising of which at present appears to be a covering of hay and tar. Last summer several sections of sand road were treated with this combination. After a few weeks of usage it was found to have withstood the wear of traffic and a stretch over a mile in length was given a similar application. So far, it is said, the hay-and-tar covering is wearing in a very astisfactory manner. —Pathfinder.

CLEAN ROADSIDES ARE BEST

Makes Road Look Much Prettier and Takes Very Little Time—Payment Not in Cash.

Why not mow the weeds along the roadside? How much prettier the road will look. It only takes a few minutes. No, it doesn't matter that you may receive no cash payment for this service. The knowledge that you have beautified the world a bit is pay. And we may do our bit in many ways aside from donating cash to worthy causes.

END INDIGESTION, EAT ONE TABLET

PAPE'S DIAPEPSIN INSTANTLY RELIEVES ANY DISTRESSED, UPSET STOMACH.

Lumps of undigested food causing pain. When your stomach is acid, gassy, sour, or you have flatulence, heartburn, here is instant relief—No waiting!

Just as soon as you eat a tablet or two of Pape's Diapepsin all that dyspepsia, indigestion and stomach distress ends. These pleasant, harmless tablets of Pape's Diapepsin never fail to make sick, upset stomachs feel fine at once, and they cost very little at drug stores. Adv.

One More Star.

Eight-year-old Jimmie is very patriotic. He has taught his three younger brothers to sing "America," "The Star-Spangled Banner," and "Over There" with great gusto. He has also taught them to envy boy scouts, to reverence war mothers and to respect all service flags.

Recently a new baby came to Jimmie's home. The four boys had longed for a little sister, but the new arrival was a brother instead. Gloom reigned through the entire household except over Jimmie, who still smiled.

"You needn't be so mad," he scolded his brothers. "You're going to be glad some day 'cause at the next war he'll be just one more star in our service flag."

Important to all Women Readers of this Paper

Thousands upon thousands of women have kidney or bladder trouble and never suspect it.

Womens' complaints often prove to be nothing else but kidney trouble, or the *result* of kidney or bladder disease.

If the kidneys are not in a healthy condition, they may cause the other organs to become diseased.

You may suffer pain in the back, headache and loss of ambition.

Poor health makes you nervous, irritable and maybe despondent; it makes anyone so.

But hundreds of women claim that Dr. Kilmer's Swamp-Root, by restoring health to the kidneys, proved to be just the remedy needed to overcome such conditions.

A good kidney medicine, possessing real healing and curative value, should be a blessing to thousands of nervous, over-worked women.

Many send for a sample bottle to see what Swamp-Root, the great kidney liver and bladder medicine will do for them. Every reader of this paper, who has not already tried it, by enclosing ten cents to Dr. Kilmer & Co., Binghamton, N. Y., may receive sample size bottle by Parcel Post. You can purchase the medium and large size bottles at all drug stores. Adv.

No Influenza in Hawaii.

Hawaii thus far has entirely escaped the Spanish influenza, which has been epidemic over most of the world, says a Honolulu dispatch to the Los Angeles Times. With reports of the ravages of the disease reaching here from both sides of the Pacific, the United States and Japan and Siberia, every precaution was taken to keep it out of the islands.

A number of trans-Pacific liners with influenza on board were held in close quarantine while in port, although a few critical cases were taken to local hospitals, and a large number of the crew of a Japanese liner were treated here until they recovered.

An epidemic was particularly dreaded here because of the high mortality it undoubtedly would have caused among the native Hawaiians, who are peculiarly susceptible to influenza and related diseases.

BOSCHEE'S SYRUP

Why use ordinary cough remedies when Boschee's Syrup has been used so successfully for fifty-one years in all parts of the United States for coughs, bronchitis, colds settled in the throat, especially lung troubles? It gives the patient a good night's rest, free from coughing, with easy expectoration in the morning, gives nature a chance to soothe the inflamed parts, throw off the disease, helping the patient to regain his health. Made in America and sold for more than half a century.—Adv.

In Shadeland.

Galileo was reading the Evening Star when Shakespeare happened along. "Well, what's the world doing now, old top?" asked the immortal one.

"Ask me something easier, Bill," replied Galileo. "I once got into serious trouble for volunteering that very information."—Buffalo Express.

When Baby is Teething

GROVE'S BABY BOWEL MEDICINE will correct the Stomach and Bowel troubles. Perfectly harmless. See directions on the bottle.

Beef Fat Substitutes.

Norway has discovered that beef suet is not absolutely necessary to the manufacture of margarine. Cod liver oil, herring and other fish oils are said to be excellent substitutes.

Your Eyes A Wholesome, Cleansing, Refreshing and Healing Lotion—Murine for Redness, Soreness, Granulation, Itching and Burning of the Eyes or Eyelids; "2 Drops" After the Movies, Motoring or Golf will win your confidence. Ask Your Druggist for Murine when your Eyes Need Care. M-11

Murine Eye Remedy Co., Chicago

ALL PAY TRIBUTE TO COL. ROOSEVELT

PUBLIC OFFICIALS AND PRIVATE CITIZENS JOIN IN PRAISE OF THE DEAD LEADER.

GREAT LOSS TO THE NATION

Pure Patriotism, Unfailing Courage and Illustrious Service of Former President Extolled by His Countrymen, Regardless of Party.

Americans of all shades of political opinion have joined in paying warm tribute to the fearless Americanism of Col. Theodore Roosevelt and to the great service the dead leader rendered to his country and to all mankind. Here are some of the expressions of public men and private citizens telling of the loss the nation has sustained:

SECRETARY OF STATE LANSING—The death of Col. Roosevelt removes from our national life a great American. His vigor of mind and ceaseless energy made him a conspicuous figure in public affairs. Friends and enemies alike recognized the force of his personality and the great influence he had in molding public thought and purpose. His patriotism and devotion to his country will long be remembered by all his fellow citibens, while his sturdy Americanism will be an inspiration to future generations.

ACTING SECRETARY OF STATE FRANK L. POLK—He was one of the most striking figures in the history of this country, and, in fact, of his time. It is impossible to measure today what he did to arouse the political conscience of the American people.

NEWTON D. BAKER, Secretary of War—His relations to the navy and to the army are, of course, a part of the history of those two services, and during his terms as president he brought his powerful personality and energy to bear upon economic problems of the greatest moment. I do not know of any career which combines so many diversified and intensively pursued activities—frontiersman, explorer, naturalist, seaman, soldier, executive and publicist. In each of these relations he was conspicuous and left his mark.

JOSEPHUS DANIELS, Secretary of the Navy—He has blazed new paths and refused to be fettered by conventions that other distinguished men recognized. Original, forceful, courageous, he was the monitor of millions of his fellow countrymen, who will miss his inspiring leadership. Believing in himself and the cause he espoused, he threw himself into every conflict with every power of mind and body.

FRANKLIN K. LANE, Secretary of the Interior—Colonel Roosevelt was a great man, a very great man—great in his soul, great in his personality, great in his conception of America's place in the world. He will sit at one of the high tables.

CARTER GLASS, Secretary of the Treasury—Colonel Roosevelt was an extraordinary figure and leaves a legacy of patriotic endeavor and useful achievement of which those who most respected and honored him will always be proud.

DIRECTOR GENERAL M'ADOO — Colonel Roosevelt's prodigious activities made him one of the most conspicuous figures in publii life. We are too near the event to place a just estimate on his life and career, but he will always be distinguished for one great achievement—the construction of the Panama canal.

FORMER PRESIDENT TAFT—The country can ill afford in this critical period of history to lose one who has done and could in the next decade have done so much for it and humanity. We have lost a great patriotic American, a great world figure, the most commanding personality in our public life since Lincoln. I mourn his going as a personal loss.

SENATOR LENROOT of Wisconsin—I regard Colonel Roosevelt's death as a very great calamity for the nation. His usefulness is familiar to all, but I believe that his greatest usefulness might have been in the future.

SENATOR LEWIS of Illinois—The death of Colonel Roosevelt is the loss of a great man, of a great force, the loss of a great benefit to America. Whatever differences men may have with Colonel Roosevelt on part or political principles, all must say that his fight for cleanliness and purity in public life did much to stop the nation of corruption in public life. All must admit that his labors for corporate monopoly to yield to the welfare and personal rights of this country upon the could not be.

SENATOR HARDING—He was one of the foremost citizens of the world, in a most extraordinary way, and he was the most courageous American of his time. There is no direct legatee to his political estate.

SENATOR KENYON—His virile American utterances helped to bring order out of chaos. In my judgment he was the greatest American since Lincoln.

SENATOR NEW of Indiana—Intellectually he was in the front rank among those who have served the public life, and for very application he was without rival. He was a true patriot, a patriot at all times and under all circumstances.

SENATOR MARTINE of New Jersey—He met all the responsibilities of life in the most courageous and characteristic of his life with courage. He never hesitated in his life that he did not feel called upon to follow it. He was a man of courage, of limitless resources, of unbounded patriotism.

SENATOR LODGE of Massachusetts—He was a great patriot and a great American, a great man, devoted throughout his life to his country. He tried always to be the champion of humanity.

SENATOR KELLOGG of Minnesota—He was a great citizen who in his heart cherished the welfare of the masses—a man of the most patriotism who placed the advancement of humanity and the cause of others above all other consideration.

SENATOR JOHNSON of California—The greatest American of our generation has passed away. He had a truer vision, a higher courage and statesmanship than any man in our time. I cannot speak of him in terms. To me he had no parallel approached him in virility or for profound knowledge of varied subjects.

SENATOR CHAMBERLAIN of Oregon—A truer, more patriotic American never lived.

SENATOR KNOX of Pennsylvania—His life was so open, and so familiar that observers at this time upon his career as a man would be superfluous if not misplaced. He was America's greatest living human asset.

REPRESENTATIVE MEDILL M'CORMICK—He was the greatest American of our time. We are his debtors for his tremendous labors in the regeneration of our public life, for the quickening of our national spirit, for the reanimation of our patriotism.

REPRESENTATIVE JAMES R. MANN—I think Roosevelt was the most wonderful individual character in the world. He was a student of mankind and so prodigiously active that his influence was tremendous and his loss will be deeply felt here and in other countries.

REPRESENTATIVE FESS, chairman of the Republican congressional committee—His death at this moment is a national calamity. Never were his talents so much needed as now.

FORMER SPEAKER CANNON—Colonel Roosevelt's place in history will be as one of the great presidents of the republic. He kept in closer touch with the legislative department than any other president I have known.

REPRESENTATIVE GILLETT of Massachusetts—Colonel Roosevelt was the most remarkable man America has produced since the Civil war. His general knowledge was unbounded, his personal magnetism extraordinary.

REPRESENTATIVE SHALLENBERGER of Nebraska—It is inexpressibly sorrowful that he should be taken away at this crisis in the affairs of government and mankind.

REPRESENTATIVE SHERLEY, chairman of the house appropriations committee—Mr. Roosevelt was one of the really great men of his age and above all else was wholly an American.

CHARLES EVANS HUGHES — The death of Colonel Roosevelt is an irreparable loss to the nation. His virility and courage were a constant inspiration. He typified the Americanism of which he was the most doughty champion. He deserved the recognition and performance of our national obligation in the war. Back of all that was done in the war was the pressure of his relentless insistence. In response to his patriotic call to the safety of civilization and in this hour of complete victory the whole world is his debtor.

SAMUEL GOMPERS, president of the American Federation of Labor—I regard the death of Colonel Roosevelt a very great loss. He rendered service of incalculable benefit to the world. I knew him for thirty-five years in all his public activities. I worked with him and every time, even those who differed with him, conceded his sincerity of purpose, his high motives and his anxiety to serve the people.

WILLIAM JENNINGS BRYAN—The rare qualities which won for Colonel Roosevelt a multitude of devoted followers naturally arrayed against him a host of opponents, but his death puts an end to controversy and he will be mourned by foe as well as by friend. He was a great American and made a profound impression in the thought of his generation. His picturesque career will form a fascinating chapter in our nation's history.

CHIEF JUSTICE WHITE—Mr. Roosevelt's death brings to me a sense of deep sorrow, of personal loss. While he was president his kindly consideration never failed and many opportunities were afforded me for observing the highness of his innate ideals and his courage, all of which combined to make him the distinguished, not to say phenomenal, man he was.

ASSOCIATE JUSTICE WILLIAM R. DAY—Every one appreciates that we have lost one of the greatest Americans, one of the first citizen of the world, at a time when we can ill afford to lose him.

ASSOCIATE JUSTICE WILLIS VAN DEVANTER — The death of Colonel Roosevelt is a great loss to the country.

ASSOCIATE JUSTICE JOSEPH McKENNA—The coutry has suffered a great loss in the death of Colonel Roosevelt. He was a man of very great qualities.

MAJ. GEN. LEONARD WOOD—The death of my friend, Theodore Roosevelt, brings to me great personal loss and sorrow, but keen and deep as these are, they are but the sorrow and loss of an individual. The national loss is irreparable, for his death comes at a time when his services to this nation cannot be spared. Never was America more in need of his frankness and courage, his honest criticism, and far seeing wisdom than at present. Unselfish loyalty, honest and fearless criticism characterized the life and work always of Theodore Roosevelt and he lived and worked always for his country's best interest. While we shall not have the living voice and presence, we shall always have the example of his life.

PRESIDENT POINCARE of France—Liberty, friend of France, Roosevelt given, without counting sons and daughters, his energy that liberty may live. We are grateful to him. We wish to express to Mrs. Roosevelt our most condolence.

JUSSERAND, French ambassador United States—The unexpected death of one who has upheld all his life principles of virile manhood, straightforward honesty and fearlessness will be mourned all over the world, nowhere more sorely than in France, whose cause he held in her worst crisis in a way that will never be forgotten.

HENRY WHITE, one of the American peace commissioners—I have heard of Mr. Roosevelt's death with deep sorrow because of the loss to the nation of a great public servant and to myself of a lifelong friend.

HERBERT C. HOOVER — America is poorer for the loss of a great citizen, the world for the loss of a great man. His virility and Americanism has been one of our national treasures.

COL. E. M. HOUSE—The entire world will share the grief which will be felt in the United States over the death of Theodore Roosevelt. He was the one virile and courageous leader of his generation and will live in history as one of our greatest presidents.

GOVERNOR LOWDEN of Illinois—The nation has suffered a loss it cannot well afford at this time. Theodore Roosevelt has been a dominant force in American life for thirty years. During all his life he has sought and striven for a better, juster society. His robust and fearless Americanism was like a bugle call to his countrymen, whenever danger threatened from within or without. Whether in office or private life, he was a leader of thought and an inspirer of action.

GOVERNOR SLEEPER of Michigan—Colonel Roosevelt was especially beloved in Michigan, and the state, which always gave him its support and honored him when he was living, will certainly mourn his death and cherish his memory.

FEDERAL JUDGE GEORGE A. CARPENTER—I believe that the great mass of the American people feel as I do that our country could not suffer a greater loss than by the death of Colonel Roosevelt.

JANE ADDAMS—Colonel Roosevelt was in many ways the most outstanding figure in America. I always admired him very much and had the greatest respect for the tenacity with which he clung to his principles and ideas. While I did not always agree with him in some things, everyone had to admire him.

JACOB M. DICKINSON, former Secretary of War—He was one of the greatest men of the world, a great patriot, and his death is a great loss to the country. He had served the nation well during the dark hours of war with his unflinching and unalloyed Americanism. He will be enshrined in the heart of America forever.

YOUR SICK CHILD IS CONSTIPATED! LOOK AT TONGUE

HURRY, MOTHER! REMOVE POISONS FROM LITTLE STOMACH, LIVER, BOWELS.

GIVE "CALIFORNIA SYRUP OF FIGS" IF CROSS, BILIOUS OR FEVERISH.

No matter what ails your child, a gentle, thorough laxative should always be the first treatment given.

If your little one is out of sorts, half-sick, isn't resting, eating and acting naturally—look, Mother! see if tongue is coated. This is a sure sign that the little stomach, liver and bowels are clogged with waste. When cross, irritable, feverish, stomach sour, breath bad or has stomach-ache, diarrhea, sore throat, full of cold, give a teaspoonful of "California Syrup of Figs," and in a few hours all the constipated poison, undigested food and sour bile gently moves out of the little bowels without griping, and you have a well, playful child again.

Mothers can rest easy after giving this harmless "fruit laxative," because it never fails to cleanse the little one's liver and bowels and sweeten the stomach and they dearly love its pleasant taste. Full directions for babies, children of all ages and for grown-ups printed on each bottle.

Beware of counterfeit fig syrups. Ask your druggist for a bottle of "California Syrup of Figs;" then see that it is made by the "California Fig Syrup Company."—Adv.

LESSON FOR HUMAN BEINGS

World Might Be Better if Mankind Would Copy the Doings of the Honey Ant.

An interesting resident of central Australia is the honey ant. This insect is found in dugouts going down as far as five or six feet. The opening is small, about an inch across, but if you did out one of the nests you will find tunnels and crosscuts running from the main shaft. In one or more of these chambers is found the true honey ant. The ordinary workers run the show as a co-operative concern. They collect the honey, bring it to the nest, and there feed it to certain members of the clan. The sweet stuff is forced into these animated pantries until the abdomen becomes so large that the remainder of the ant is a fly-speck on it. The swollen ones are absolutely helpless, and have to remain in the chambers. When the honey season slackens off the community falls back on their cold-storage supply. A prod in the abdomen of the honey ant, and that patient servant of the camp disgorges his accumulated fodder and once more resumes normal proportions.

A Proviso.

Pat—After all, it's a great pleasure to be missed by someone.

Mike—Sure it is, Pat; if yez can be there t' enjy it.

The Popular Choice

People of culture, taste and refinement are keen for health, simplicity and contentment. Thousands of these people choose the cereal drink

INSTANT POSTUM

as their table beverage in place of tea or coffee.

Healthful Economical Delicious

Suffered For Years

Back and Kidneys Were in Bad Shape, But Doan's Removed all the Trouble

"My kidneys were so weak that the least cold I caught would affect them and start my back aching until I could hardly endure the misery," says Mrs. D. C. Ross, 973 Fulton St., Brooklyn, N. Y. "In the morning when I first got up, my back was so lame, I could hardly bend over and any move sent darts of pain through my kidneys. It was hard for me to walk up stairs or stoop, and to move while lying down sent darts of pain through me.

MRS. ROSS

"The kidney secretions were scanty and distressing and the water remained in my system, making my feet and hands swell. There were dark circles under my eyes and I became so dizzy I could hardly see. I had rheumatic pains in my knees and it was all I could do to get around. For years I was in that shape and I wore plasters and used all kinds of medicine to no avail until I tried *Doan's Kidney Pills*. They rid me of the trouble and strengthened my back and kidneys. When I have taken *Doan's* since, they have always benefited me."

Sworn to before me.
L. N. VAUGHAN, *Notary Public.*

Get Doan's at Any Store, 60c a Box

DOAN'S KIDNEY PILLS

FOSTER-MILBURN CO., BUFFALO, N. Y.

Locksmith's Cylinder Blanks Large or small lots. Write for prices. Powers Key Shop, 23 N. 9th, St. Louis, Mo.

New Invention—Saves Millions Annually Best money maker out. Representatives wanted everywhere. Valet Mfg. Co., 329 Royal, New Orleans, La.

Don't Dig Your Grave With Your Teeth Half what you eat keeps you—half keeps the doctors. 85% human ailments caused by improper food. Send 25c coin to Thompson Irwin Co., 2362 University, St. Paul, Minn., for scientific diet list. **Write Today.**

Live Stock in Sweden.

According to the United States consular service, live stock in Sweden has been decreasing. The census of 1918 indicates a total of 2,580,000 cattle. In 1911 the total number was 2,690,000. Hogs are now 634,000, as compared with 946,000 in 1911, or an increase of about 60 per cent.

Sweden has not been in the war, but she has been in sufficiently close commercial relationship with Germany so that the live stock conditions in the two countries are probably somewhat alike. We suspect that when a census is finally taken in Germany, it will be found that sheep have decreased very little, if any. There will doubtless be some decrease in cattle, but the decrease will not be so very alarming. The greatest decrease will of course be in hogs, but this can be altogether changed within the period of a year or two.

DOWN IN BED AND SO WEAK

Lady Suffered Terribly for Eight Weeks But Her Case Showed Wonderful Improvement After Taking Cardui.

Johnson City, Tenn.—Mrs. M. R. Scott, living near this town, states: "About three years ago I was down in bed . . . terrible and so weak I couldn't bear the sight of food. This condition continued for about eight weeks . . . I thought I was going to die, and knew I must get something to do me some good. I had heard all my life of Cardui and the good results obtained from ts use. So I decided to try it.

After about a half bottle of Cardui my appetite improved, then I was less nervous. I kept it up until I had taken five bottles—and such an improvement! I gained flesh and now am the picture of health, due, I believe, solely to the use of Cardui. I am the mother of ten children and feel well and strong."

Cardui is a mild, medicinal tonic for women. It has stood the most severe of all tests—the test of time, having been in use for over forty years. It is composed of purely vegetable ingredients, which have been found to help build up the vitality, tone up the nerves, and strengthen the womanly constitution.

Try Cardui.—Adv.

Do your work a little better than the other fellow and some morning you will wake up and find yourself boss.

Gabriel will play the last trump in the game of life.

Don't trifle with a cold—it's dangerous.

You can't afford to risk Influenza.

Keep always at hand a box of

HILL'S CASCARA QUININE BROMIDE

Standard cold remedy for 20 years—in tablet form—safe, sure, no opiates—breaks up a cold in 24 hours—relieves grippe in 2 days. Money back if it fails. The genuine box has a red top with Mr. Hill's picture. At All Drug Stores.

RAILROAD PROBLEM QUESTION OF STUBBORN FACT, NOT OF THEORY

McAdoo Favors a Five-Year Test Period in Which to Prove Which Is Better, Government Ownership or Private Ownership Wisely Regulated Under Superior Authority of Federal Government.

By W. G. M'ADOO.

The railroad problem is today one of the most, if not the most, important and vital domestic questions facing the American people. Our welfare and prosperity depend on its proper solution. Therefore it is peculiarly necessary that the facts regarding it be understood clearly; that it be settled not along partisan political lines nor in deference to the prejudices of any class; that the American people face the issue boldly and dispose of it as courageously as they have always done with every basic problem they have had to meet.

Let me say immediately that I have no pet theory to advance in discussing the settlement of the railroad question. At the present time I am neither an advocate nor an opponent of government ownership. But while my tendency is against government ownership and in favor of a wisely regulated private ownership under strong federal control, I am frank to say that I am not afraid of government ownership should experience, gained by an adequate test, prove that it is the best solution of the problem. We are living in a new day in America; the world is throwing off old shackles; we must do what seems best in view of ascertained facts regardless of preconceptions. I favor a five-year test period because I believe its results will tell us convincingly which is better—government ownership or private ownership wisely and adequately regulated under the superior authority of the federal government.

Calls Attention to Problem.

The recent suggestion I made to the congress for such a test under peace conditions has at least served to concentrate attention on the problem. Many of the attacks on the plan plainly have been dictated by selfish interests; others just as plainly are due to misunderstanding.

The suggestion most generally advanced by the opposition is that the roads be continued under government operation for the twenty-one months' period after the war, as provided by the present federal control act, and that during that time remedial legislation (there is an utter lack of agreement on the details of such legislation) be enacted to return the roads to their private owners.

There are two reasons why such a course seems to me impossible; first, the roads cannot be operated successfully under the present act for twenty-one months with the prospect of their return to their owners at the end of that time approaching nearer every day; and second, no adequate and fair remedial legislation can be obtained within that time in view of the political situation, and the lack of crystallization of the thought of the nation as to what is the best permanent solution. In discussing these two points, I must be frank for the American people are entitled to frankness. This is their problem, and they are going to settle it sooner or later with certain interests wat them to.

The most serus obstacle is the fact that we are going on with the present system of government control under existing legislation while the congress tries to work out a remedial legislation is that of the war. Some purposely blind people seem to think this an argument, forward to bolster up a plan. They do not know the situation. "No man can serve two masters."

Face Stborn Fact.

The railroad chiefs and employes of the United States are only human. If they see the end of federal control rapidly approaching, with their hopes and their future the central subject of partisan political controversy, and with entirely different system of control which will vitally affect each individual employee, about to go in effect, naturally cannot work with undivided thought and at the highest point of efficiency; they will be thinking vitably of the interests of the private owners whose employees they soon become, and they will pay less attention to the government officials operating the roads. When the interests of the private owners and the government clash, as they probably will in many cases, employes will hesitate which interest to serve. Confusion and lack of efficiency bound to result. This is not theory, this is a stubborn fact that must be faced. Already signs of the difficulties are beginning to appear. With other forms of industry this might not be serious, but the prosperity and even the lives of millions of Americans depend upon the discipline and efficiency of the American railroad machine.

Then, too, were the effort made to continue the present system of control under existing legislation, railroads, from a physical standpoint, might stand still or even deteriorate during the twenty-one months' period without the operation of the corporations, it is difficult under present law to carry forward improvements or to obtain needed equipment. Already many of the railroads are resisting purchases of necessary equipment for their account. More necessary improvements, such as terminals, while of great benefit to the public, are not relished by some railroad corporations for competitive and therefore selfish reasons. Such improvements would result in great economies, without which it probably would be impossible to reduce passenger or freight rates during the twenty-one months' period. It is impossible to carry forward an adequate program of improvements and to demonstrate those operative economies which will cheapen transportation in a shorter period than five years.

Must Keep Out of Politics.

I would prefer not to mention politics in connection with this problem, because primarily it is an economic question. But we must not be blind. The American people have been discussing the railroads for generations; almost every man in public life has gone on record on some phase of the subject. In 1920 there will be a presidential election. It is idle to suppose that under such conditions it will be possible during this or the next congress to secure calm and deliberate consideration of the ultimate solution of the problem, much less a fair and adequate permanent settlement. This vital question must not be settled in the heat or passion of partisan politics; it must be dealt with in the calm of an inter-presidential election period.

Some of the opponents of the suggested five-year extension of federal control appear to do so on the ground that the operating revenues during the year 1918 will be insufficient to pay the rentals guaranteed to the owners. They forget that most of the wage increases granted to employees took effect January 1, 1918, whereas the increased passenger and freight rates did not go into effect until six months later. If increased freight and passenger rates had gone into effect January 1, 1918, at the same time as the wage increases, there would have been no deficit. They also forget that the government took over the roads when they were completely paralyzed and when the greatest congestion of traffic in their history was upon them. It cost the government millions of dollars to clear up the congestion and get the railroads running again efficiently. They also forget that blizzard followed blizzard, and that it cost much money to overcome their effects. They forget, too, that the price of coal, of steel, and of other supplies was far above normal during the past year. These added expenses all would have had to be met had the roads continued under private control, and to pay for them, rates would have had to be increased. Private operation the past year would have failed utterly and the deficit would have been greater perhaps than under government management.

Economies Can Be Effected.

Under peace conditions, and with a period of five years of federal control assured, it should be possible to maintain existing wages and working conditions and to effect such economies, that reductions in rates, both passenger and freight, ought to follow within a reasonable time. Unquestionably economies can be effected under unified control that cannot be practiced under diversified control. Already the extra charge of one-half cent a mile for riding in sleeping cars, imposed as a war measure, has been removed, and other restrictions enforced by the war are rapidly disappearing.

Unfortunately some of the opposition to the proposed five-year extension is based on dissatisfaction with service given the public during the war. It is argued that conditions have improved, although this is not true. It is stated as a fact, which can be successfully contradicted, that service has been greatly improved under federal control, in spite of the tremendous demands that the war needs have imposed. Here again it is forgotten apparently that the railroads were placed under government control for the purpose of winning the war against the German autocracy. The first duty was to move troops and war supplies. I have yet to hear a sound criticism of the manner in which that pressing war need was met. Millions of soldiers were moved safely and expeditiously to the seaboard, and from camp to camp. Foodstuffs, munitions and other supplies were rushed to ships at express-train speed. The American railroads during the past year have functioned for the war purpose.

But even in the conduct of ordinary business, the record made by the railroads shines by comparison with the record of private control in previous years when considered from the standpoint of important traffic. During the fall of 1918, there was practically no congestion anywhere and we were still at war. Remember the congestion on the railroads in the crop-moving seasons of 1916 and 1917. Toward the end of 1916 conditions became so bad that the interstate commerce commission made an investigation. As a result, Commissioner McChord filed a report in which he said that "mills have shut down, prices have advanced, perishable articles of great value have been destroyed, and hundreds of carloads of food products have been delayed in reaching their natural markets." Also that "long delays in transit have been the rule rather than the exception, and the operations of established industrial activities have been uncertain and difficult."

Became Simple Matter.

The accommodation of passengers in peace times, and the proper attention to the transportation of ordinary freight, become a comparatively simple matter once the larger questions have been disposed of. No practical, just and experienced man can honestly argue that government operation per se has caused bad service. Already needed trains are being restored; crowded conditions are being remedied; rules made necessary by the war are being done away with.

I touch on such questions briefly in order that there may be no beclouding of the issue by the injection of false premises. No disaccommodation will result to the traveling or shipping public by the extension of the period of federal control. The question merely is whether wise and well considered remedial legislation for the return of the roads to private control can be obtained under existing conditions within twenty-one months, and whether, even if that were possible, the roads could be operated successfully, economically and satisfactorily pending the discussion by the congress and the country, and especially with the 1920 presidential campaign approaching.

Neither contingency being possible in my judgment, I see no escape from the conclusion that the period of federal control must be extended for five years, so that an adequate test of unified operation may be secured under peace, not war, conditions, and necessary improvements to terminals and other facilities be made, free from partisan political influences, or the railroads must be restored to private control in the near future to take their chances under the old laws and conditions which governed them prior to the assumption of control by the government.

Salute Brother Officer Even Though Bathing

Boston, Mass.—"Salute your brother officers even though they be in the bathtub," declared Maj. Gen. Clarence R. Edwards in commenting on the failure of officers in the Northeastern department to salute.

"The salute," General Edwards said, "is a manifestation of a man's own self-respect. It is an evidence of discipline."

RESCUE OF AIRMEN FROM THE SEA

One of ish airplanes taking part in the surrender of the German fleet came t and fell into the sea. The aviators were rescued by a destroyer, an hotograph shows the plane being hauled aboard the rescue ship.

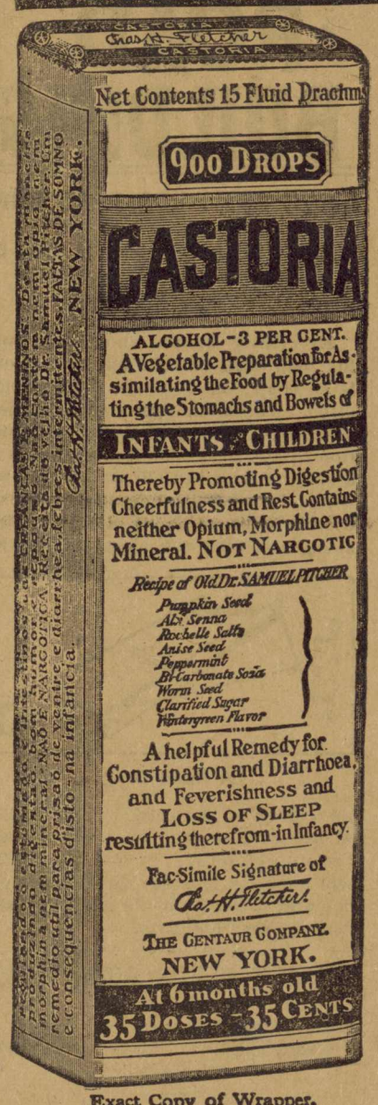

Exact Copy of Wrapper.

CASTORIA

For Infants and Children.

Mothers Know That Genuine Castoria Always Bears the Signature of *Chas. H. Fletcher* **In Use For Over Thirty Years**

CASTORIA

THE CENTAUR COMPANY, NEW YORK CITY.

WINTERSMITH'S CHILL TONIC

SOLD FOR 50 YEARS

For MALARIA, CHILLS and FEVER

Also a Fine General Strengthening Tonic.

SOLD BY ALL DRUG STORES.

Why Meat Prices Vary in Different Stores

Prime steers	$19.90@20.35
Good to choice steers	17.00@19.85
Common to medium steers	10.75@16.75
Yearlings, fair to fancy	16.00@19.90
Fat cows and heifers	8.35@15.35
Canning cows and heifers	7.25@ 8.25
Bulls, plain to best	6.50@12.50
Poor to fancy calves	6.75@15.75
Western range steers	10.00@18.00

These newspaper quotations represent live cattle prices in Chicago on December 30th, 1918.

The list shows price ranges on nine general classified groups with a spread of $13.85 per cwt.—the lowest at $6.50 and the highest at $20.35.

Why this variation in price?

Because the meat from different animals varies greatly in quality and weight.

Although the quotations shown are in nine divisions, **Swift & Company grades cattle into 34 general classes,** and each class into a variety of weights and qualities.

As a result of these differences in cattle prices, (due to differences in weights and meat qualities), there is a range of 15 cents in Swift & Company's selling prices of beef carcasses.

These facts explain:

1—Why retail prices vary in different stores.

2—Why it would be difficult to regulate prices of cattle or beef.

3—Why it requires experts to judge cattle and to sell meat, so as to yield the profit of only a fraction of a cent a pound—a profit too small to affect prices.

Swift & Company, U.S.A.

SWIFT & COMPANY U.S.A.

WRIGLEY'S

Is Sealed!

LOOK for the sealed package, but have an eye out also for the name

WRIGLEY'S

That name is your protection against inferior imitations, just as the sealed package is protection against impurity.

The Greatest Name in Goody-Land —

The Flavor Lasts

Sealed Tight Kept Right

16

Stifel's Indigo Cloth
Standard for over 75 years

OVERALLS—when you buy them get your money's worth!

Men, ask for Overalls made of Stifel's Indigo Cloth.

Women, ask for Overalls made of Miss Stifel Indigo Cloth.

These two sturdy, fast-color fabrics are the most serviceable and economical made. You know, *it's the CLOTH in your overalls that gives the wear.*

Look for the BOOT trademark on the back of the cloth—it's your guarantee of the genuine.

Your dealer can supply you. We are makers of cloth only.

J. L. STIFEL & SONS
Indigo Dyers and Printers

WHEELING, W. VA. 260 CHURCH ST., NEW YORK

Poetic Camouflage.

"Poetry does change life."

"It tries to. For instance, what a poet calls a sun-kissed maid, to everybody else is just a freckle-faced girl."

$100 Reward, $100

Catarrh is a local disease greatly influenced by constitutional conditions. It therefore requires constitutional treatment. HALL'S CATARRH MEDICINE is taken internally and acts through the Blood on the Mucous Surfaces of the System. HALL'S CATARRH MEDICINE destroys the foundation of the disease, gives the patient strength by improving the general health and assists nature in doing its work. $100.00 for any case of Catarrh that HALL'S CATARRH MEDICINE fails to cure.
Druggists 75c. Testimonials free.
F. J. Cheney & Co., Toledo, Ohio.

The recording angel probably does not pay any attention to the lies a man tells when he is in love.

The light of happiness is often shut out by the shadow of suspicion.

Defective Goods.

Mother was attracted by the yells of her youngest offspring. For some strange reason she suspected that her son William had something to do with the vocal commotion. With father's Sunday-go-to-meetin' razor strop in hand she hurried to the nursery.

Willie met her with a disappointed look on his face.

"Say, ma," he began, disgustedly. "Mrs. Brown was all wrong. It won't do it at all."

"Won't do what?" demanded ma.

"Bounce," said Willie. "She said the baby was a bouncing boy, but he ain't."

When you have decided to get rid of worms or Tapeworm, use "Dead Shot," Dr. Peery's Vermifuge. One dose will expel them. Adv.

An old bachelor says that marriage is merely a hitch and a kick.

WEAK KIDNEYS MEAN A WEAK BODY

When you're fifty, your body begins to creak a little at the hinges. Motion is more slow and deliberate. "Not so young as I used to be" is a frequent and unwelcome thought. Certain bodily functions upon which good health and good spirits so much depend, are impaired. The weak spot is generally the bladder. Unpleasant symptoms show themselves. Painful and annoying complications in other organs arise. This is particularly true with elderly people. If you only know how, this trouble can be obviated.

For over 200 years GOLD MEDAL Haarlem Oil has been relieving the inconvenience and pain due to advancing years. It is a standard, old-time home remedy, and needs no introduction. It is now put up in odorless, tasteless capsules. These are easier and more pleasant to take than the oil in bottles.

Each capsule contains about one dose of five drops. Take them just like you would any pill, with a small swallow of water. They soak into the system and throw off the poisons which are making you old before your time. They will quickly relieve those stiffened joints, that backache, rheumatism, lumbago, sciatica, gall stones, gravel, "brick dust," etc. They are an effective remedy for all diseases of the bladder, kidney, liver, stomach and allied organs.

GOLD MEDAL Haarlem Oil Capsules cleanse the kidneys and purify the blood. They frequently ward off attacks of the dangerous and fatal diseases of the kidneys. They have a beneficial effect, and often completely cure the diseases of the bodily organs, allied with the bladder and kidneys.

If you are troubled with soreness across the loins or with "simple" aches and pains in the back take warning, it may be the preliminary indications of some dreadful malady which can be warded off or cured if taken in time.

Go to your druggist today and get a box of GOLD MEDAL Haarlem Oil Capsules. Money refunded if they do not help you. Three sizes. GOLD MEDAL are the pure, original imported Haarlem Oil Capsules. Accept No Substitutes.—Adv.

FARM STOCK

MINERAL MATTER FOR SWINE

Mixture of Charcoal, Salt, Ashes, Sulphur and Copperas Will Tend to Prevent Worms.

(Prepared by the United States Department of Agriculture.)

It has been asserted by various experienced feeders of hogs that a mixture of charcoal, ashes, lime, salt, sulphur and copperas kept where the hogs can eat it will tend to prevent worm infestation. There is no positive experimental evidence, however, in support of the idea that such a mixture will prevent worm infestation, and it is of value therefore as a source of mineral matter in the diet, and perhaps as an appetizer and tonic, rather than as a worm preventive. A balanced ration may furnish all the necessary feed nutrients, yet the system of the hog craves mineral matter. The mineral matter is not under control, and in order to make sure that the hogs have an abundant supply, free access should be given to a mineral mixture. The following is a formula for such a mixture:

Charcoal Mixture.

Charcoal	1 bushel
Hardwood ashes	1 bushel
Salt	8 pounds
Air-slaked lime	4 pounds
Sulphur	4 pounds
Pulverized copperas	2 pounds

Mix the lime, salt, and sulphur thoroughly and then mix with the charcoal and ashes. Dissolve the copperas in one quart of hot water and sprinkle the solution over the whole mass, mixing it thoroughly. Keep some of this mixture in a box before the hogs at all times, or place in a self-feeder.

MORE TICK-FREE COUNTIES

Federal Quarantine Against Cattle Fever Ticks Lifted in Ten Southern States.

(Prepared by the United States Department of Agriculture.)

At least 100 counties and probably a number of parts of counties have just been released from federal quarantine against the cattle fever tick, according to officials of the bureau of animal industry, who have received reports from ten Southern states in

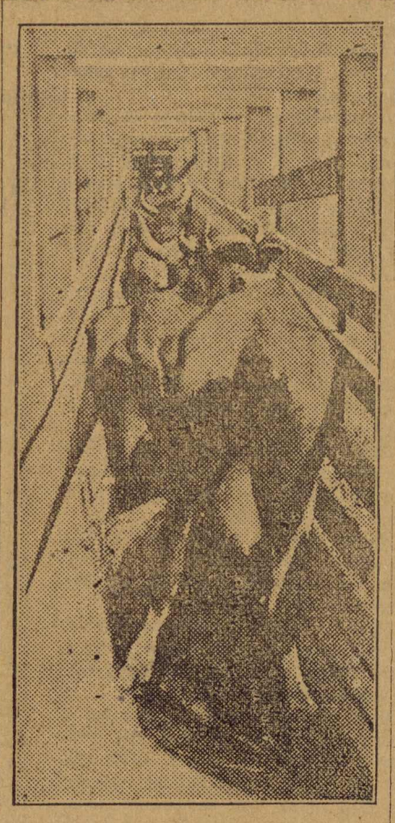

Cattle Being Put Through a Dipping Vat to Rid Them of Cattle Fever Tick.

which the work is being carried forward. Eighty-three counties and 35 parts of counties were released in December, 1917, constituting a record up to that time. The unprecedented amount of territory released this year includes areas in nine states.

INCREASE NUMBER OF TWINS

Save for Breeders Ewes That Come From Sheep That Often Have Had Twins—Same With Ram.

Do you wish to increase the number of twins from your flock of breeding ewes? Save for breeders the ewes that come from sheep that have often had twins and select a ram that came from a ewe that had twins. Such selection will materially increase the chances for twins.

BROOD SOWS NEED PROTEIN

Feed During Period of Pregnancy of Greatest Importance—Supply Mineral Matter.

The feed of the brood sow during the period of pregnancy is of great importance, as she is not only maintaining her body and, in the case of immature sows, making a growth, but she needs a large amount of protein and mineral matter from which to develop a large and vigorous litter.

Calomel Today! Sick Tomorrow. I Guarantee Dodson's Liver Tone

Don't take nasty, dangerous calomel when bilious, constipated, headachy. Listen to me!

Calomel makes you sick; you lose a day's work. Calomel is quicksilver and it salivates; calomel injures your liver.

If you are bilious, feel lazy, sluggish and all knocked out, if your bowels are constipated and your head aches or stomach is sour, just take a spoonful of harmless Dodson's Liver Tone instead of using sickening, salivating calomel. Dodson's Liver Tone is real liver medicine. You'll know it next morning because you will wake up feeling fine, your liver will be working, your headache and dizziness gone, your stomach will be sweet and bowels regular. You will feel like working. You'll be cheerful; full of vigor and ambition.

Your druggist or dealer sells you a bottle of Dodson's Liver Tone for a few cents under my personal guarantee that it will clean your sluggish liver better than nasty calomel; it won't make you sick and you can eat anything you want without being salivated. Your druggist guarantees that each spoonful will start your liver, clean your bowels and straighten you up by morning or you get your money back. Children gladly take Dodson's Liver Tone because it is pleasant tasting and doesn't gripe or cramp or make them sick.

I am selling millions of bottles of Dodson's Liver Tone to people who have found that this pleasant, vegetable liver medicine takes the place of dangerous calomel. Buy one bottle on my sound, reliable guarantee. Ask your druggist about me.—Adv.

Which?

"Propose? Never! He is too shy."

"Of coin or courage?"—Boston Transcript.

Grove's Tasteless chill Tonic restores vitality and energy by purifying and enriching the blood. You can soon feel its Strengthening, Invigorating Effect. Price 60c.

Too Much Sympathy.

Si Oates—Just like this dinged well to go dry the next day after the town did.—Chicago Daily News.

Roman Eye Balsam is an antiseptic ointment, applied externally and not a "wash." It heals the inflamed surfaces, providing prompt relief. Adv.

A statesman amiably in the right is no match for a politician pugnaciously in the wrong.

So long as there is sentiment in life so long will there be a Santa Claus.

To keep clean and healthy take Doctor Pierce's Pleasant Pellets. They regulate liver, bowels and stomach. Adv.

A Joy Promoter.

"Did you do anything to make the little holiday party more cheerful?"

"Yes," replied the small girl; "when father and mother tried to make me sing and recite I absolutely refused."

Cuticura Comforts Baby's Skin

When red, rough and itching with hot baths of Cuticura Soap and touches of Cuticura Ointment. Also make use now and then of that exquisitely scented dusting powder, Cuticura Talcum, one of the indispensable Cuticura Toilet Trio.—Adv.

That Elusive Content.

Content, with some of us, is typified by a woodchuck in a bean patch.—London Times.

KEEP IT HANDY

If you paid a specialist $25.00 for a prescription, you would not get anything that would give quicker relief for Croup, Catarrh, Colds, or Sore Throat, than VACHER BALM, which only costs 25c in jars, or tubes.

Write for Samples and Agent's Prices. Beware of imitations. E. W. Vacher, Inc., New Orleans, La. Adv.

Elderly Eggs.

Customer—You labeled those eggs: "Fresh from the country." Are they the same as I got here yesterday?

Grocer—Yes, sir.

Customer—What country do you mean, China?

RECIPE FOR GRAY HAIR.

To half pint of water add 1 oz. Bay Rum, a small box of Barbo Compound, and ¼ oz. of glycerine. Any druggist can put this up or you can mix it at home at very little cost. Full directions for making and use come in each box of Barbo Compound. It will gradually darken streaked, faded gray hair, and make it soft and glossy. It will not color the scalp, is not sticky or greasy, and does not rub off. Adv.

Right in the Home.

Mrs. Spendall (looking up from newspaper)—What's a sinking fund, Arthur?

Mr. Spendall (fiercely)—Mine is!

Mothers — Know what you give your children.

The open published formula appears on every bottle of

MRS. WINSLOW'S SYRUP

The Infants' and Children's Regulator

Senna—a prompt, efficient vegetable cathartic.

Rhubarb—a rejuvenator of digestive action.

Sodium Citrate—an effective regulator of the bowels—used frequently with other ingredients by learned doctors in treating colic and diarrhoea.

Sodium Bicarbonate—highly valuable in treating severe gastric indigestion in children.

Oil of Anise, Fennel, Caraway, Coriander, Glycerine, Sugar Syrup, all of which help to make this formula the very best that medical skill can devise. If it were possible to improve this formula it would be done regardless of the fact that a bottle of Mrs. Winslow's Syrup now costs twice as much to make as any other similar preparation. Yet it costs you no more than ordinary baby laxatives.

At all Druggists

ANGLO-AMERICAN DRUG CO., 215-217 Fulton Street, N.Y.

General Selling Agents: Harold F. Ritchie & Co., Inc. New York Toronto, Canada

COUGHS and COLDS disappear in a night and leave the chest free, clean and well when **GOWANS Rub-It-On** FOR COLDS, CROUP, PNEUMONIA is applied. A pleasant, soothing, healing external application for just such troubles. Ask your druggist. 25c, 50c, $1.00. Pay no more.

Free Auto Radiator Anti-Freeze Information, operated in the far north in winter without freezing. Chapman & Sons Radiator Shop, 25 N. High Street, Akron, Ohio

Rheumatism Relief 8 to 5 days. We guarantee relief or refund your money. $1.50 per bottle. The Gibbs Co., 406-4th National Bank Building, Atlanta, Ga.

Cabbage Plants

Genuine Frost proof, all varieties, immediate and future shipment. By express—500, $1.25; 1000, $2.00; 5000, $8.75. Parcel Post Prepaid—100, 35c; 500, $1.50; 1000, $2.50.

Enterprise Co. Inc., Sumter, S. C.

DROPSY TREATMENT. Gives quick relief. Soon removes swelling and short breath. Never heard of its equal for dropsy. Try it. Trial treatment sent FREE, by mail. Write to DR. THOMAS E. GREEN Bank Bldg., Box 20, CHATSWORTH, GA.

COTTON SEED Wanamaker-Cleveland, earliest, most prolific known; bushel $2.75. Millsaps Bros., Harriston, Miss.

ROYSTER'S FERTILIZER

TRADE MARK F.S.R. REGISTERED

M[illegible]fe's work has been devoted to [illegible] improvement of Southern C[illegible] and Soils.

F. S. ROYSTER

F. [illegible]STER GUANO CO.

Norfolk [illegible] Toledo, O. Tarboro, N. C. Charlotte, N. C. C[illegible] [illegible]anburg, S. C. Atlanta, Ga. Macon, Ga. [illegible]s, Ga. Montgomery, Ala.

PROFESSIONAL CARDS

E. G. GIVHAN
Physician
OFFICE IN GIVHAN BUILDING
MONTEVALLO, ALA.

J. I. REID
Physician
Office: 2nd floor Ellis Building
MONTEVALLO, ALA.
Telephone: Residence, 47J; office, 30

CHAS. T. ACKER
Physician
Office: New Ellis Building (over Brown's Grocery Store). Residence 'phone, 32. Office 'phone, Strong's Drug Store.

Dr. Harry Bradford
DENTIST
MONTEVALLO, ALA.
Office in the Givhan Building

W. J. MITCHELL
DENTIST
OFFICE IN NEW ELLIS BUILDING
(up stairs)
Montevallo, Alabama

WHITE'S TAXI
GOOD SERVICE. Take you anywhere. Call 'phone 41.
T. A. WHITE, - Montevallo, Ala.

G. S. TATE
CALERA, ALA.
Fine Line of Eye-Glasses
Watch-Repairing
Have proper instruments now on hand to test your eyes and can fit you with glasses that will not hurt your eyes and will give you surprising clearness of vision. See me before going to Birmingham.

Save the Scraps!
Old Iron, Old Metal of All Kinds, Sackes, Bones Rags, Etc., Etc.
Will buy all these things and pay you the cash. I appreciate your patronage and want more of it.
J. O. HAYES, - Montevallo, Ala.

Those New Remedies
We now have on hand a complete stock of those famous remedies, Plant Juice, Pal-Co-Tox, Sulfiron, and Nujol. They are standard medicines and fresh stock on our shelves. O. H. BICE, Wilton.

FOR
BARGAINS
In Ford Trucks and second-hand automobiles see us at once. Come
Montevallo Auto and Machine Co.

Remember it:
Remember, you take no chances when you "go the limit" on War Savings Stamps. They are the safest investment in the world. They pay you 4% interest compounded quarterly. They cost you only $4.12 below par. You can get back every dollar you put into War Savings Stamps any time you need it. You can turn them into any money order post office at face for their full value, plus interest. Uncle Sam is asking hundreds of thousands of men to give their lives to their country. He is asking you only to lend money. What are you doing?
O. H. BICE.

"UNCLE SAM" AND THE HOME GARDEN

Well Known Civic Leader Shows How a Vegetable Garden Will Cut The Family Store Bill In Half

Atlanta, Ga.—(Special.)—"Few people realize the actual money-saving power of the home vegetable garden and what it can be made to contribute in the way of food for the family table," says President H. G. Hastings, of the Georgia State Chamber of Commerce, and the Southeastern Fair, in discussing the matter of food supply for the South in 1919.

"Uncle Sam, through the United States Department of Agriculture," said Mr. Hastings, "estimated the value of the vegetables produced last year in home gardens of the United States at three hundred and fifty million of dollars. This means that much actually saved by the garden makers from their store bills.

"Whenever there is lack of food or money to buy food, no matter whether it be due to world-wide food scarcity, boll weevil damage or other cause, the first word 'Uncle Sam' passes out to the sufferer is to make a good big home garden. Why? Because the right kind of a home garden is the quickest, cheapest and best source of food supply there is.

"The great trouble here in the South is that our people don't take the home garden seriously enough, or give it the attention that its importance as a food producer and money-saver justifies. It is mostly made with a 'lick and a promise' and the cultivation and replanting it gets during the growing season is mostly of the unfulfilled promise kind.

"With the present and certain-to-be-continued high food prices on the one hand, and the very great uncertainty as to the price that cotton or other cash crops will sell for next fall, it is a time above all others to play safe.

"This is no time to gamble on cotton. None of us can tell within 15 cents a pound what it will sell for next fall. The farmer who makes few or no store debts for food, producing his own and family needs on home acres, is safe regardless of cotton prices, and he is the only one who is safe.

"The right kind of a home garden maintained all through the season and given a square deal in the way of cultivation, is the greatest store-bill-cutter on record. A quarter to half an acre garden for the average family will cut the store bill in half."

Hastings' 1919 Seed Catalog Free

It's ready now. One hundred handsomely illustrated pages with brilliant cover in natural colors. It's both beautiful and helpful and all that is necessary to get it is a postal card request. You will find our 1919 catalogue a well worth while book.

Hastings Seeds are sold direct by mail. You will never find them on sale in the stores. We have some five hundred thousand customers who buy from us by mail. We please and satisfy them, and we can please and satisfy you in 1919.

Planting Hastings' Seeds in your garden or in your fields insures "good luck" so far as results can be determined by the seed planted. For 30 years Hastings Seeds have been the standard of seed excellence and purity in the South. Only varieties adapted to the South are listed. Quality of the best and prices often less than those you pay at home. Write for free copy of this splendid catalogue now. H. G. HASTINGS CO., Seedsmen, Atlanta, Ga.—Advt.

Strayed Cow

A white-faced heifer, about three years old, underbit and a hole in the right ear, with a smooth crop off the left, has been in the Spring Creek community about 2 months and was taken up and fed by Mr. C. T. Ingram during that bad weather. Owner may get her by paying for feed and this advertisement.

Work for Soldiers

Our Government, in making provision for its faithful soldiers, has instituted employment bureaus in various cities and counties for the purpose of finding employment for its enlisted men as soon as they are discharged from the army. They have rendered efficient service to the Government and they merit some consideration on our part in trying to place them in positions where they can make good in civil life, especially those who do not find it convenient to take up their old jobs.

I have been appointed director for this work in Shelby county. I have been in correspondence with numbers of employers of men in our county, and now have on hand demands for numbers of men at good wages, some for work in coal mines, some carpenters, some for saw mill work, some day laborers, etc.

Any returned soldier wishing position in Shelby county will receive attention, and I will be glad to assist him in getting work.

W. J. HORSLEY
Columbiana, Ala., Dec. 20th, 1918.

HEALTH MEETING FOR BIRMINGHAM

DELEGATES FROM NINE STATES MEET TO DISCUSS QUESTIONS OF VAST IMPORTANCE

JANUARY 22D, 23D, 24TH

An Elaborate Program Has Been Arranged, Including Many Prominent Speakers on Health Topics

Delegates from ten Southern States will gather at Birmingham, January 22nd to 24th for the fifth annual Southern Tuberculosis Conference.

According to an announcement today by Rev. George Eaves, Secretary of the Alabama Anti-Tuberculosis League, Birmingham, this is one of the most important health meetings held annually in the south and will bring together experts in public health work from many States.

Among the national agencies represented will be the American Red Cross including its Bureau of After Care, Home Service, Junior Red Cross, Department of Nursing and Bureau of Public Health Nursing, the Federal Board of Vocational Education, the National Social Unit Organization, the Children's Bureau of the United States Department of Labor, Council of National Defense, the War Department which will be represented by several officers of the medical corps, the United States Public Health Service and the National Tuberculosis Assoication.

Red Cross Workers to Attend

A special invitation to attend the conference has been extended to Red Cross workers by Dr. Eaves and Harry L. Hopkins, Director of Civilian Relief, Gulf Division, American Red Cross, New Orleans. Among the Red Cross officials who will speak and their topics are "Publicity," Homer W. Borst, Gulf Division, New Orleans; "Re-Instatement of the Tuberculous Soldier Into Civilian Life," Paul L. Benjamin, Director, Bureau of After Care, Washington, D. C.; "Public Health Nursing," Miss Jan Van de Vrede, Director of Nursing, Southern Division, Atlanta; "Home Service Care of Tuberculous Soldiers," Harry L. Hopkins, New Orleans; "The Modern Health Crusade," Miss Mary A. Abel, Southern Division, Atlanta.

Among other subjects to be discussed will be "Health Education of the Civilian Population;" "A Complete Community Program for the Control of Tuberculosis;" "The Experience of the Army as an Aid to Medical Knowledge of Tuberculosis;" "Adequate Care of the Tuberculous Soldier;" and "The Tuberculous Negro."

Health Officers Specially Invited

The city and county health officers of Alabama have received a special invitation to attend the medical session on Thursday afternoon, January 23rd Thursday evening a popular meeting will be held at which a health play will be presented by the Birmingham Junior Red Cross and motion pictures will be shown by . B. Kidner, Special Adviser, Federal Board for Vocational Education, Washington, who will talk on the methods of training disabled soldiers. The pictures will show similar work being done in Canada.

Community programs of health work will be presented by Dr. Donald B. Armstrong, who is in charge of the $100,000 health demonstration being carried on at Framingham, Mass., by the National Tuberculosis Association. A similar demonstration in a section of Cincinnati will be described by Courtenay Dinwiddie of the National Social Unit Organization. Among those who will discuss the problem of the "Tuberculous Negro," will be Dr. F. A. McKenzie, President, Fisk University, Nashville; Miss Rosa Lowe, of Atlanta; L. B. McBrayer, of the North Carolina State Board of Health and Charles J. Hatfield, Managing Director, National Tuberculosis Association.

States Interested

Among states included in the conference are Arkansas, Florida, Louisiana, South Carolina, Georgia, Mississippi, Tennessee, Kentucky.

Dr. of Memphis is President of the Conference and Dr. Eaves and Dr. F. Oliver of Lafayette President for Alabama.

Dyspeptic

Don't like to feel that troubles are over, that any kind of food that I consider, then, the fact that Mi-Ko's Tablets have helped you not you? There have been restored using these tablets any kind of food

GARDEN REMINDERS FOR LATE JANUARY AND EARLY FEBRUARY

By C. L. Isbell, Garden Specialist

Prepared by Extension Service, Auburn, Ala.

By the latter part of January, or early February, seed of early vegetables, such as Irish potatoes, peas, radishes and lettuce, should either be in the ground, or ready to go there. The ground should be ready for spring turnips, cabbage, cauliflower and kohlrabi should be coming on in the hotbed. Plans should be made for bedding the sweet potatoes; also for starting tomatoes, eggplants and peppers in the hot bed.

The success of the garden depends largely on what is done early in the spring. The preparation and fertilization of the land should be planned so that as soon as one crop comes out another can be planted, and by all means every foot of the ground should be growing some crop all the time. More vegetables will be needed in most homes than were used in 1918. The boys will be back to help enjoy them. They have undergone great physical strain, and being constantly fed on a meat diet, they demand more and better food in the form of vegetables. Then there is a fifth Liberty Loan coming in the spring of 1919, and we will all want to be ready to meet it. A garden with plenty vegetables will reduce the grocery bill enough to make it possible for many to buy a bond who could not otherwise do so. At least one colored woman in Alabama bought a bond of the fourth issue with turnips thinned from a small patch. She marketed them from a one-horse wagon in small towns. Others can do as well.

To make big yields on small areas it is necessary to have a good stand for plants. If home grown seed are to be planted they should be tested before planting to see if they will germinate. If seed are to be bought they should come from reliable seedsmen a few days before they are to be used.

During the war Alabama has been taught to largely feed herself; now she should learn to "seed herself." Saving garden seed is both interesting and profitable. By saving seed one can have them to plant at all times, and by continuous planting it is possible to have a garden for 365 days out of each year in Alabama.

For further information write the Alabama Extension Service, Department of Horticulture, Auburn, Ala.

HOW AND WHEN TO CHURN

W. H. Eaton, Assistant Dairy Husbandman, Alabama Extension Service

Prepared by Extension Service, Auburn, Ala.

Farm butter making in Alabama is no longer a profitable means of utilizing the surplus cream for farmers within a convenient radius of a creamery. During the early part of December the creamesies of this state paid the farmers 67 cents per pound for butterfat, or 57 cents for sufficient fat for making a pound of butter.

A considerable percentage of milk and cream produced in the state is not accessible to a creamery and this should be made into the best butter possible, as a good product of uniform quality is not only appreciated on the home table, but also finds a ready market at a profitable price.

Under no conditions can butter be properly churned in five to ten minutes. A half hour is about the average time required to get butter to come in the proper granular form. Difficult churning may be due to the following causes:

1. Stage of lactation: Toward the latter part of lactation the fat globules are very small and strippers' milk churns with difficulty.

2. Seasons of the year: Other things being equal, cream churns more readily in the summer than during the winter months.

3. Feed: A ration without succulence in it, as grass or corn silage, is conducive to the production of hard fat, and, hence difficult to churn.

4. Size of herd: Difficult churning occurs most frequently when the herd is small, one to five cows. With the small herd the individuality of the cows may play an important part. When the cream comes from a large herd these factors are covered up.

5. Thickness of cream: Cream which tests 20 per cent or less churns with more difficulty than a richer cream, testing 30 to 35 per cent.

It sometimes happens that cream becomes contaminated with certain ferments which cause it to froth and makes churning an impossibility. Cream should be well ripened before churning, as butter comes more readily from sour than from sweet cream. One of the main factors in creating churning troubles is the temperature of the cream, and the use of a dairy thermometer will eliminate many of these difficulties. No definite churning temperatures can be given to cover all cases, but in general cream should be churned at a temperature of approximately 60 degrees in the summer and from 62 to 65 degrees in the winter.

The churn should be of the barrel or swing type without inside dashers or other fixtures, and for best churning results should never be more than one-half full of cream. The speed should be such that the cream can be heard to rise and fall with each revolution of the churn.

A combination of the above factors may cause difficult churning. For example, a person with one cow well advanced in lactation, in the winter time, feeding dry feeds entirely, and churning in a churn large enough to accommodate the cream from five cows, certainly is in a bad predicament, and has reasons enough for the cream to churn slowly.

C. L. MERONEY, PRESIDENT. Wm. LYMAN, CASHIER. W. H. LYMAN, ASST. CASHIER.

Merchants & Planters BANK
Montevallo, Alabama.

CAPITAL $25,000.00

CHECKING ACCOUNTS SOLICITED

SEE HERE, CAR OWNER

30x3½	Diamond Tread Tires	$17.80
30x3	Diamond Tread Tires	$13.80
30x3½	Inner Tubes	3.00
30x3	Inner Tubes	2.50

Let us tire your car now. These prices are subject to change without notice

Also, you can take warning—if you want a Ford car you should send us your order now, for when the snow melts up North we can get no Fords down South. Remember that

WADE : MOTOR : COMPANY
CALERA, ALA.

HOLCOMBE MERCANTILE COMPANY
CALERA, ALA.

Does This Saving Look Good to You?

Fuel is high—here is a way to gain big fuel economy and a perfectly heated home. Why not save the gas half of the coal wasted by all other stoves, with the fuel saving

Cole's Original Hot Blast

No. 115

Cole's wood burner is a fine stove. Also his coal burner. We have both. We can sell you a good stove from $2 up. Cookers and heaters, oil stoves, ranges, etc. Come and see our line and our prices. You will never know till you see and investigate. Do so.

HOLCOMBE MERCANTILE COMPANY
CALERA, ALA.

R. R. Schedule at Calera

L & N. SOUTH-BOUND
No. 9 local for Montgomery, 7:15 a. m.
1st No. 1, Fast for New Orlns 10:23 a. m.
2d No. 1, Fast, for New Orlns. 10:33 a. m.
No. 3, Fast, for New Orleans 5:17 p. m.
No. 11, local for Montgomery 4:35 p. m.

L. & N. NORTH-BOUND
No. 12, local to Birmingham 9:37 a. m.
No. 2, Fast, to Cincinnati 11:10 a. m.
No. 10, local to Birmingham 5:51 p. m.
1st No. 4, Fast to Cincinnati 7:53 p. m.
2d No. 4, Fast, to St. Louis&C'go 8:03 p.m.

ALABAMA MINERAL
No. 81, from Anniston 9:20 a. m.
No. 86, for Anniston & B'ham 11:20 a. m.
No. 85, from B'ham & Annis'n 4:15 p. m.
No. 82, for Anniston 6:00 p. m.

SOUTHERN RAILWAY
No. 10 for Anniston 8:16 a. m.
No. 16 for Anniston & Rome 12:22 p. m.
No. 15 for Selma & Meridian 2:00 p. m.
No. 9 for Selma 7:49 p. m.

TRAIN SCHEDULE

Following is the schedule of passenger trains arriving at Montevallo:

No. 119 leaves at 7:25 a. m. for Birmingham, Mobile and Meridian.

No. 10 leaves at 7:59 a. m. for Anniston and eastern points.

No. 16 leaves at 12:05 p. m. for Rome.

No. 15 leaves at 2:15 p.m. for Meridian.

No. 9 leaves at 8:06 p m. for Selma.

No. 120 arrives at 8:25 p. m. from Birmingham and Mobile

REOPENING OF PRESSING CLUB
Clothing pressed, cleaned and repaired, at the old Q. C. & B. barber shop. Ladies' work a specialty.
Shoe shine stand open every day, and till 9 a. m. Sunday.
HOBART HARRIS, Montevallo, Ala.

Register in Chancery, File Cpy

The Montevallo Advertiser

Published in the Organized Community of Montevallo, Alabama.

VOL. IV No. 24 | MONTEVALLO, ALA., SATURDAY, JANUARY 25, 1919 | Price: $1.00 Per Year

The Montevallo Advertiser
Published every week by
R. W. HALL, Editor

Entered as second class matter at the postoffice at Montevallo, Ala., under the act of March 3rd, 1879.

Central Lodge No. 70 A. F. & A. M., Montevallo, Alabama

Next Regular Communication: SATURDAY, FEB. 8, 1919
Visiting brethren cordially invited.
E. S. LYMAN, W. M.
DR. C. T. ACKER, Sec'y.

Montevallo Local Items

That good new syrup—
Get it at C. L. Meroney & Co's.

Mr. J. E. Allen of Brierfield was in town Thursday.

Judge E. S. Lyman was in Columbiana Tuesday.

Mr. W. C. Malone was in Talladega Tuesday visiting his son.

Miss Elna McKibbon is taking a business course at the college in Selma.

Mr. D. W. Benson of Talladega is here doing plumber's work at the college.

Mrs. G. W. Morgan is visiting her niece, Mrs. F. M. Spangler, in Montgomery.

Miss Nina Lyman spent Sunday in Clanton with her sister, Mrs. T. D. Wood.

We are glad to see Bro. R. L. Woolley up again. He has been ill with Flu for some time.

Dr. E. G. Givhan, Dr. C. T. Acker and Mr. L. N. Nabors were visitors in Columbiana Saturday.

Mr. and Mrs. Earl Upchurch of Clanton were here Tuesday, guests of Mr. and Mrs. John T. Ellis.

Miss Henry Farrington of Ashby is here with her sister, Mrs. Otis Woolley, and is going to school.

The many friends of Bro. C. L. Meroney regret to know he has been sick this week with a cold.

Money to lend on real estate or farm property. Call on or address Dr. F. F. Crowe, Montevallo, Ala.

Two small farm mules to sell cheap. Also 1 large horse suitable for farm purposes. GEORGE KROELL.

Mrs. Robt. E. Lee, Miss Helia Yeager and Miss Dionetta Kroell spent Monday in Birmingham shopping.

Mr. F. M. Baker, who has been a valued assistant at the college dairy, has gone to farming near Randolph.

Miss Elizabeth Brazier of Aliceville, Ala., was the guest of Miss Helia Yeager last Saturday and Sunday.

Master Sam Morgan made his first trip to Birmingham Monday, his father, Mr. George Morgan, going with him.

Mrs. J. W. Bandy is attending the bedside of her good father, Mr. G. E. Mize, at Evergreen. Mr. Mize has pneumonia.

Miss Kathleen DeShazo and Mr. Sidney DeShazo of Birmingham were home visiting their parents for the week end.

Mr. and Mrs. Mathis Fancher of Selma were here this week visiting their father, Bro. Peddie Fancher, who has been sick.

The Woman's Missionary Society of the Methodist Church will meet Monday afternoon at three o'clock, with Mrs. Simpson, at the parsonage.

WANT TO BUY: 100 pounds of good, fresh country butter every week, from the farmers. Butter must be firm, well-worked, free of milk and water, and should be delivered at my store on Tuesdays and Fridays. GEORGE KROELL.

Mr. John T. Ellis is shipping lumber, brick and other material to his farm at Whitehall. He is repairing and fixing up his farm buildings.

Hurrah for Wilton! She contributes $137.50 to the Armenian Relief, while Shelby county had given only $209.68! Let's do better in Montevallo.

Mrs. W. B. Strong, who recently underwent an operation at King's Infirmary in Selma, is much better, we are glad to say, and expects to return home soon.

Mrs. J. R. Gardner and Mrs. Robt. Gunlock of Wilton were here Monday shopping. Mrs. Gardner's many friends are glad to see her up from a long spell of influenza.

We now have on hand Tennessee Burt Oats, Texas Red Rust-Proof Oats, all kinds of seed Irish potatoes, onion sets, garden seed, etc. Yours to please. GEORGE KROELL.

Mrs. A. K. Parks and little son, Woodford, attended the gubernatorial inauguration at Montgomery, and also visited Dr. Parks, who has a good dental practice at the State capital.

Mr. and Mrs. M. C. Smitherman of Randolph have moved to Montevallo and are occupying rooms at Mr. L. C. Horn's. Mr. Smitherman is employed with the bridge gang on the Southern.

Miss Nydia Acker, daughter of Mr. J. S. Acker of Prescott, Ariz., is to visit her good grandparents, Dr. and Mrs. J. W. Acker, on the 26th, and would be pleased to meet her father's friends while here.

Corporal Frank Langston of Centerville and Corp. Irvin Nicholls of Marion were here this week visiting Corp. T. E. DeShazo. All these boys belonged to Bat. E, 117th F. A. and saw service in France.

We are glad to know Mr. Jonah Lucas, who has been in a hospital at Tuscaloosa, expects to return home this week. Mr. Lucas had a bad case of Flu, which, with other complications, necessitated hospital treatment.

There will be services at the Methodist Church Sunday morning and night. Rev. R. W. Anderson, presiding elder, will preach at the evening service. The Quarterly Conference will be held Sunday afternoon at 2:30.

Mr. and Mrs. F. W. Rogan have received a message from their son, Paul, announcing his safe arrival from France. He is now in Hoboken, N. J., and expects to reach Montevallo in a few days, where a big welcome awaits him.

Sergt. Earle Bailey has received his discharge from the army at Camp Gordon and is here visiting his grandmother, Mrs. Campbell. We learn he will accept a position in a bank at Selma. His mother, Mrs. Emma C. Bailey, resides there.

Lieut. Ross Woolley arrived the latter part of last week from Camp Gordon. He is here on a 30-day sick leave and is visiting his parents, Mr. and Mrs. H. L. Woolley. Lieut. Woolley's friends feel that he deserves much credit for his enviable record in the army.

Col. R. V. Taylor, vice president of the M. & O. Ry. and Federal Director of Railroads for the Southern Division, was here Wednesday and delivered a very interesting address at the college chapel. Col. Taylor was entertained at a 6-o'clock dinner by the senior class in Home Economics.

Miss Georgia Morgan entertained very informally Wednesday evening for the members of the young set. Those present were Misses Dionetta Kroell, Helia Yeager, Fay Seales, and Mary Rogan, Messrs. I. D. Nichols, Frank Langston, Tom DeShazo, Earle Bailey, C. S. Day, Edward Lyman and Bill Bandy.

The Montgomery Advertiser.

"Alabama's Greatest Newspaper"
Offers to
NEW SUBSCRIBERS
Who PAY IN ADVANCE for 1 YEAR
and to all OLD SUBSCRIBERS
WHO RENEW THEIR SUBSCRIPTIONS AND PAY IN ADVANCE FOR A YEA
20% REDUCTION

We Make this Offer to Eliminate Bookkeeping Expense—YOU SAVE by subscrib now—WE SAVE by cutting expense.

Offer Good Only from Jan. 20 to Feb. 1

Clip the coupon in the lower right-hand corner, figure your remittance at the scription rates in the lower left-hand corner, DEDUCT 20 per cent from the li price for whatever paper you wish to take, and MAIL COUPON AND REMITTA TODAY.
You won't get a chance like this again. ACT—NOT REGRET.
The Advertiser is "Alabama's Greatest Newspaper". It contains Exclusive Co Cartoons, Features and News. 8 pages of Farm and Live Stock News Every day (no other paper in the South has this), full page Comics of "Bringing Up Father" and "Polly and Her Pals"—Cartoons by "SPANG," "the South's Greatest Cartoonist".
MORE STATE NEWS THAN ANY OTHER ALABAMA NEWSPAPER
In fact "THE BEST OF 'EVERYTHING GOOD TO READ'."

MAIL THIS TO-DAY

SUBSCRIPTION RATES
BY MAIL

Daily and Sunday, 1 year	$10.00
Daily only, 1 year	$8.00
Sunday only, 1 year	$2.00
R. F. D. Daily and Sunday, 1 year	$6.00
R. F. D. Daily only, 1 year	$5.00
AFTERNOON EDITION By Mail	
6 Days a Week, 1 year	$5.00
6 Days a Week and Sunday, 1 year	$6.00

DEDUCT 20 PER CENT FROM THESE PRICES

Date _____ 19
The Montgomery Advertiser,
Montgomery Alabama.
I enclose $_____ for which please s me
The _____ Advert for
1 year, as per your 20 per cent Re tion Offer.
NAME .....
ADDRESS .....
R. F. D. .....
(State whether you wish The Morn Advertiser or The Afternoon Editio

We were glad to see Sergt. W. B. Drake, formely with the Montevallo Advertiser, in town this week. Sergt. Drake was with Unle Sam's army thruout the whole period of the war and has many interesting experiences to tell. Hope he may find it convenient to join the Advertiser force again.

We suppose very few of our citizens have received such substantial Christmas presents as our good townsman, Mr. Pat McConaughy, traveling representative of Wilson & Co., with headquarters at Birmingham. The company sent Mr. McConaughy a check for $80.00, together with a very kind letter of praise for the character of his services in their employ. On Christmas, a year ago, they made him a present of Liberty Bonds. Who said "corporations have no souls?"

"No better set of officials can be found than we have in charge of our city government," said one of our citizens recently. "But," said he, "I doubt if our people realize that the total receipts of the city treasury barely covers the pay of these officers and leaves nothing for work on our streets and sidewalks, which need it so badly. We have a bond issue coming due in a few years, also, and if our revenues are not increased, or expenses decreased, we will be in bad shape to meet it. Our city fathers had better stop, look and listen," said that observant citizen. And wouldn't we all feel a heightened pleasure in living in this beautiful town if the streets and sidewalks were a little better?

Bright, new cans of good, new, sorghum syrup at C. L. Meroney & Company's.

Wanted

Two first-class sawyers.
Teams to haul lumber and logs.
Men of several years experience for saw and planing mill. Call on Brown Bros., Montevallo, Ala.

The Best Cough Medicine

When a druggist finds that his customers all speak well of a certain preparation, he forms a good opinion of it and when in need of such a medicine is almost certain to use it himself and in his family. This is why so many druggists use and recommend Chamberlain's Cough Remedy. J. B. Jones, a well known druggist of Cubrun, Ky., says: "I have used Chamberlain's Cough Remedy in my family for the past seven years and have found it to be the best cough medicine I have ever known."

Delightful Dance

Last Saturday evening Miss Helia Yeager entertained at a dance in honor of the boys just returned from France. The house was decorated very artistically in patriotic colors, which added much charm to the occasion. Punch was served during the evening and, later on, a delicious salad course.

The guests were: Misses Elizabeth Brazier of Aliceville, Georgia Morgan, Dionetta Kroell, Mary Rogan, Kathleen DeShazo, Willie and Roberta Bowden and Mrs. Robt. E. Lee, Messrs. Tom DeShazo, Earle C. Bailey, Sidney DeShazo, Edward Lyman, Bill Bandy, Lieut. Ross Woolley, C. S. Day, Jr., and Bill Woolley.

For staple groceries and those dependable W. L. Douglas shoes go to Messrs. C. L. Meroney & Co.

Mr. J. W. Taylor of Montgomery, representing the Industrial Life & Health Insurance Company of Atlanta, the W. O. W. and W. C., was in town Monday, stopping at the Mulkey House. Mr. Taylor has been making Montevallo on his weekly round for more than a year and is a guest at the Mulkey House every Monday. He speaks highly of the hospitality and good fare accorded him at this popular boarding house.

Don't You Forget It

Bear in mind that Chamberlain's Tablets not only move the bowels but improve the appetite and strengthen the digestion. They contain no pepsin or other digestive ferment but strengthen the stomach and enable it to perform its functions naturally.

For Rent

Two unfurnished, or one furnished and one unfurnished, rooms, with bath room connecting. Hot and cold water. Electric lights and telephone. Reasonable price. Apply Mrs. W. J. Mitchell's residence, at end of College Street, on Ashville Road.

No Great Act of Heroism Required.

If some great act of heroism was necessary to protect a child from croup, no mother would hesitate to protect her offspring, but when it is only necessary to keep at hand a bottle of Chamberlain's Cough Remedy and give it as soon as the first indication of croup appears, there are many who neglect it. Chamberlain's Cough Remedy is within the reach of all, and is prompt and effectual.

All Dress Ginghams, some 32 inches wide, now on sale at George Kroell's for only 25 cents a yard.

CALERA LOCALS

Mr. Max Kolodner says he's now doing the best business ever.

Mr. S. M. Tomlin was a business visitor in Birmingham Tuesday.

Mr. C. W. Wade, accompanied by Mr. Dick Martin, motored to Birmingham on business Tuesday.

Mr. P. Baer is now getting on hand in his big store a complete stock of goods for the spring trade.

For Sale: Forty acres adjoining New Salem church yard; 25 acres cleared; $1,000. Dr. J. M. Atkins.

Messrs. Chas. Christian, John Kidd and Lieut. W. L. Longshore of Columbiana were here Sunday calling on the girls.

Mr. W. C. Champlin of Birmingham was in town Tuesday selling groceries. Mr. Champlin now makes his rounds in his car. He looks well indeed, and it is a pleasure to see his smiling face.

LOST DOG.—Right after the snow I lost my dog, a bench-legged hound, 6 or 7 years old. Dog had black back, gray mouth and tan legs; $5 reward if returned to Bon Ton Cafe at Calera. Arthur Fancher.

Mr. John Moore was in town last Tuesday. He says his teams and equipment, which have been at work on the artillery range for the cantonment at Fayetteville, N. C., are coming home, as the Government has relieved all contractors.

The Calera Bakery received, a few days ago, a shipment of Pillsbury's Best, a high-grade 4-X flour. —and my! my!—their bread and cakes are good now! Mr. Bulke uses no substitutes now, as the restrictions have been removed. Just try that good bread.

For Sale or Rent: Thirty acres, with 3-room residence, right on the pike, at Minooka. Plenty outhouses. Will sell for $1,000. It's worth all of $2,000. If rented will take standing rent or part of crop for the rent. See Dr. J. M. Atkins of Calera for a bargain in real estate.

We regret to note our friend, Mr. T. C. McKibbon was right badly hurt while transferring freight from a car at the freight depot. A skid fell, striking his leg and making a wound which confines him at home. Mr. Jim Johnson is serving as check clerk till Mr. McKibbon can return to his job.

Thousands of tons of coal and wood are wasted every year in stoves which do not burn it properly and cannot control their consumption. Fuel costs money and should not be chunked up the stove flue. Remember Cole's heaters will actually save half your fuel bill. Don't burn up money but go to the Holcombe Mercantile Company and get a good modern stove.

Mr. S. J. Jennings of Calera is now teaching a private high school and his school is building up each week. He teaches from 1 to 4 p. m. He thinks to begin at 8 a. m. and teach to 4 p. m. soon. He is a teacher of much experience, having taught for 16 years in the public schools. He is a naturally gifted teacher and possesses experience and literary training. We hope for him much success and a goodly share of prosperity.

Mr. Race Jennings of Erie, P visited his father at Calera and sister, Miss Mae Belle, at Tallade Springs, on quite an extensive v covering nearly four weeks. He his father and sister visited tives at Mountain Creek, an visited friends at Clanton, Talla and Birmingham. He was where a guest of honor. returned to his work in Pen nia. May God's richest bles bestowed on this young ma

The Calera Motor Com having built a new worksh 60 feet to accommodate panding business. They good service to their p their new building will help them give satisfact who bring their car them. The company agency for the famous which they are offerin for $1195. They sell for $965, delivered. are guaranteed till J and see what the C can do for you.

HUSBAND SAVES WIFE

From Suffering by Getting Her Lydia E. Pinkham's Vegetable Compound.

Pittsburgh, Pa.—"For many months I was not able to do my work owing to a weakness which caused backache and headaches. A friend called my attention to one of your newspaper advertisements and immediately my husband bought three bottles of Lydia E. Pinkham's Vegetable Compound for me. After taking two bottles I felt fine and my troubles caused by that weakness are a thing of the past. All women who suffer as I did should try Lydia E. Pinkham's Vegetable Compound."—Mrs. JAS. ROHRBERG, 620 Knapp St., N. S., Pittsburgh, Pa.

Women who suffer from any form of weakness, as indicated by displacements, inflammation, ulceration, irregularities, backache, headaches, nervousness or "the blues," should accept Mrs. Rohrberg's suggestion and give Lydia E. Pinkham's Vegetable Compound a thorough trial.

For over forty years it has been correcting such ailments. If you have mysterious complications write for advice to Lydia E. Pinkham Medicine Co., Lynn, Mass.

ARTISTS

Send 2c stamp for illustrated Winsor & Newton catalogue of Artists' Materials and Colors, including Special Chart for mixing, FREE, a most valuable aid. Gives explicit directions for right colors for all subjects and how to mix.

American Blue Print Co., Inc.
Special Agents
30 E. 42nd St. New York City

Hickory Grove Farm

Where *King's Extra Early Cotton Seed* was originated. Special price on one carload. This shipment will have my personal attention direct from my farm.

J. G. KING, Route 3, Louisburg, N. C.

Don't Dig Your Grave With Your Teeth Half what you eat keeps you—half keeps the doctors 95% human ailments caused by improper food. Send 25c coin to Thompson Irwin Co., 2362 University, St. Paul, Minn., for scientific diagnosis. Write Today.

Brother discovered root cures tobacco habit. Details free. 108 North Brighton, Kansas City, Mo.

DRAW POISON THROUGH SKIN

Baltimore Physician Believes He Has an Effective Cure for Rheumatism in the Idea.

Dr. Fred Pridham of Johns Hopkins hospital in Baltimore has devised a treatment for joint affections, such as rheumatism, that is being used very successfully at the military hospitals where it has been introduced. He uses a mineral, double nitro-peroxide, which actually extracts the inflammation.

The salt is mixed with a starchy substance which holds its action until it is placed on the skin over the diseased bone, from which it extracts the impurities, the germs and their poisons.

The material is sprinkled on lint or gauze and placed on the skin over the diseased bone. When the doctor removes the dressings, from six to twelve hours later, there will be seen blisters on the skin. If there is no infection the salt will not affect the skin.

Inside Stuff.

The Business Man—You will notice that the market reports indicate that cotton is nervous.

The Nonbusiness Man—Yeh, but it hasn't anything on wool underwear when it comes to a sure-fire case of fidgets.

A mouse scares a woman almost as much as milliner's bill scares a man.

Save Sugar by eating Grape-Nuts as your cereal dish

This standard food needs no added sweetening for it is rich in its own sugar, developed from wheat and barley by the special Grape-Nuts process of cooking.

"There's a Reason"

RESERVE SERVICE PLANNED IN STATE

RECOMMENDATION OF SURGEON GENERAL BLUE ADOPTED BY HEALTH BOARD.

Montgomery.—A recommendation of Surgeon General Blue, of the United States Public Health Service, that the State of Alabama organize a reserve corps of Public Health Service to take care of epidemics such as influenza and like diseases, was adopted heartily by the State Board of Health before adjournment after a session of nearly two days.

Birmingham.—Thousands of acres of Alabama low pine lands in Central Alabama are involved in a suit filed in Detroit, Mich., by bankers in that State who own the land. The lands were sold in 1907 for $2,000,000 and Birmingham does now claim that the property is worth a third more or $3,000,000. The suit filed in Detroit is against Charles D. White, president of the First National Bank, of Lapeer, Mich., and other defendants, which involves the legal settlement of a claim amounting to $250,000 on 45,700 acres of Alabama low pine lands in Central Alabama. This suit is the outgrowth of a claim arising from an investment made 35 years ago in railroad timberlands.

Birmingham.—Building operations in Birmingham are on a boom, according to figures just compiled by the City Building Permit Department.

Anniston.—Women's club for the convenience and entertainment of soldiers and visitors will be opened by the First Methodist Church congregation in the church building.

Montgomery.—Applicants for teachers' licenses in Bibb and Lauderdale counties, who missed the December examination, will be announced by the Department of Education.

Montgomery.—The Alabama Circuit Clerk's Association met at the Courthouse here to present a petition to the Legislature for relief from many laws of the State. Several counties of the State were represented and all of the clerks entered into the spirit of the meeting.

Washington.—The citizens of Jacksonville, Calhoun county, have joined in unanimous action to the war department that Lawrence E. Howse be discharged from Camp McClellan in order that he may become principal of the Jacksonville High school.

Huntsville.—Dry internal revenue raiders of this city returned from Morgan County, where they destroyed two illicit distilleries south of Decatur. Two men were arrested and brought to Huntsville.

Decatur.—The combination of "half and half" and other short staple cottons is urged in an appeal made to the farmers of North Alabama by thirteen cotton growers who held a meeting here. The appeal sets out that there is a growing prejudice against short staple cotton.

Montgomery.—"Eugene's Ghost," winner of the American Field Trials Association Derby at Petohatchie, added another trophy to his 1919 string when he won the derby of the National Field Trials Association at Calhoun.

Birmingham.—In view of the unusual conditions that prevailed last year and the abandonment, temporarily of safety demonstrations, and the war speed-up programme, the number of fatal accidents at the mines in Alabama is remarkably low. According to reports made to State Mine Inspector Charles H. Nesbitt, 110 deaths resulting from accidents, occurred at the mines in 1918, compared with 98 in 1917, 118 in 1916, 63 in 1915, 121 in 1914 and 124 in 1913.

Washington.—Of the nine democrats who voted against appropriating $100,000,000 to feed Europe Alabama furnished three, Representative Blackmon of the Fourth, Representative Almon of the Eighth and Representative Bankhead of the Tenth.

Montgomery.—Appointment of Cleon B. Rogers, formerly member of the Jefferson County Board of Revenue, as President of the Alabama Convict Board, was confirmed by Governor Thomas E. Kilby among his first official acts. One other member is yet to be named, L. H. Greene having been selected previously.

Clanton.—Chilton County road bonds of the issue of 1917 to the amount of $221,000 are believed to have been forged by W. M. Cutteson of Chicago, who is under arrest at this place now, charged with the fraudulent floating of about $500,000 worth of bonds.

Anniston.—John S. Mills, special agent for the county, announced that 14,612 bales of cotton, counting round bales as half bales, were ginned in Calhoun County from the 1918 crop to January 1. The previous January 1, the number of bales ginned was 10,849.

Selma.—Selma is considering the building of a municipal lighting plant, following the recommendation of such a step to the city council by Mayor Louis Benish. Mayor Benish is of the opinion that the city should own its own electric lighting and power plant.

Montgomery.—The Governor granted a full pardon to Ensley Nix who was sent up from Talladega County in 1917 to serve five years for assault to murder. The Governor also pardoned Tom Johnson, of Walker County, who was sent up for seventeen years in 1917 for second degree murder.

HENDERSON SENDS FAREWELL MESSAGE TO THE LEGISLATURE

BEFORE RETIRING TO PRIVATE LIFE MAN FROM TROY REVIEWS FOUR YEARS OF HIS ADMINISTRATION WHICH CAME TO AN END ON JANUARY 20.

Montgomery.—In his message to the Senate and House of Representatives Governor Charles Henderson reviewed the four years of his administration which came to a close Monday, January 20, at noon, laying particular stress upon activities within the State growing out of the participation of the country in the world war.

The Governor praises the manner in which Alabama's sons responded to the call for men, and their heroism upon the field. He rejoices with the returning soldiers and proposes that suitable memorial be made commemorating those who went forth to fight and those that fell.

The readjustment that must take place in the economic life of the country is noted and a course of conservatism is advised in accordance with a sound American policy.

A plea is made for a democracy of order without the suppression of the individual.

Economic conditions in the State are reviewed and the departure of many laborers, creating a labor shortage, is explained.

A large part of the message deals in a detailed manner with Alabama's war activities, the mobilization of the National Guard for border duty, the drafting of the Guard for service in the great war, the operation of the selective service draft in Alabama and the exodus from the State of many persons to engage in other war activities.

The State Council of Defense, organized by order of the Governor shortly after the declaration of war, and the activities of that body are explained in detail and the future need for its efforts is made plain.

Adjutant General's Work Reviewed.

Work of the Adjutant General's Department in mobilizing the National Guard and turning that organization over to the Federal government is reviewed, together with the work of the same department in connection with the selective service draft. The recommendation is made that the State law respecting the table of organizations for the National Guard of Alabama be made to conform to the National Defence Act of 1916.

Finances of the State is the subject of an illuminating section of the message, with tables showing the amount of receipts and disbursements. The tax system likewise comes in for exhaustive and comprehensive study, and the State Board of Equalization is commended for its work.

The importance of the Health Department is urged by the Governor, who makes a strong plea for the extension of those measures that prevent disease.

Alabama's judiciary system and the changes effected by the Legislature of 1915 are not approved by the Governor, who showed various inequalities in the distribution of the work of the circuit courts; though the executive admits that the measure worked some improvement in conditions, and advises that the subject be further treated at this session.

On the subject of education, Governor Henderson tells of the general adoption by the counties of local taxation for their public schools, urges the immediate adoption of a law whereby this State may take advantage of the Smith-Hughes act of Congress, which will assist the States in providing vocational education, commends the work of the Illiteracy Commission, approves the modified compusory education law of the previous Legislature and praises the work of the State Normal Schools.

Other schools and colleges of the State are mentioned and their work reviewed with considerable attention to detail and many recommendations, chiefy in the way of enlarging their scope and usefulness.

No very radical changes in the State's penal system are advocated by the Governor, who devotes an interesting chapter of his message to this subject, dealing largely with its humanitarian aspects. The earnings of the convicts are shown to have been an important part of the State's revenue, with prospects for an increase in these earnings.

Declares Election Law Unsatisfactory.

The new primary election law is declared to be unsatisfactory and numerous needs for change are suggested. One of the freaks of the present law is declared to be the failure to protect the ballot after it has been deposited in the ballot box.

"The banking interests of the State are in splendid condition," says Governor Henderson, opening his discussion of the State Banking Department, and a number of changes in the laws governing that department are recommended, on the advice of the Superintendent.

Alabama's Highway Commission and its works are highly commended and the total of good roads mileage is shown to have been greatly increased through its labors.

"The activities of the Department of Archives and History have been regularly conducted on the high plane of efficiency which has obtained with that department from the beginning," says Governor Henderson in that portion of his message which deals with Dr. Thomas M. Owen's department. Few changes are recommended in the Confederate Pension Act, though the need for increased appropriation for the Confederate Soldiers' Home is made necessary by high prices.

The Insurance Department is declared to have become one of the best revenue producing agencies of the State government and the receipts from the Fish and Game Department are said by the Governor to be "fair in comparison to what they have been heretofore."

Excellent accomplishments at Mobile by the State Harbor Commission are approved by the Governor.

It is recommended that a commission be created to fittingly commemorate the Alabama centennial during the present year.

Reviews State's Financial Condition.

Showing the financial condition that has prevailed during his administration, Governor Henderson says:

"You will note in the above statement that notwithstanding the extraordinary expense incident to a legislative session, that the net receipts of the State for 1919 will be $753,841.95, which is greater by $100,000 than they were in 1918.

The amount of outstanding warrants on September 30, 1918, was $1,589,136.89 with a cash balance in the treasury on that day of $56,321.75, which would leave a real indebtedness not constitutionally provided for of $1,532,815.14. If from this should be deducted the surplus from 1919 as shown in the above estimate, the balance of outstanding warrants would be $778,973.19 on September 30, 1919. The assessments during 1919 on which collections will be made for the year 1919-20 will be materially greater and will bring increased revenues. The expenses of a legislative year will not have to be provided for in 1920, in consequence of which, the net revenues should be much larger in 1920 than in 1919. Experience has shown, as has been heretofore presented, that the increase in values can be relied upon.

"From the above, the conclusion must be reached, that the revenues of 1920, with the present revenue laws and with the present scale of expenses, will liquidate the State's floating indebtedness. The assertion has been heretofore made, that the State's floating debt can be paid by February 20, 1920. Let it be clearly understood, that what is meant by that declaration is, that when the last of the warrants are paid on February 20, 1920, that it will not be necessary to make provision to care for further issues of them, as thereafter the revenues will take care of the running expenses of the State.

"Since the beginning of the present fiscal year, the floating indebtedness of the State has been materially decreased. The revenues collected in October and November were not only sufficent to meet the large current expenses of these two months, but permitted also the payment of warrants which had been issued prior to that time."

Attention is called to the Social Work Review prepared by Hastings H. Hart, LL. D., of the Russell Sage Foundation, and in concluding his message the Governor says:

"To officials and to the citizens of the State generally, I wish to proclaim my thanks and gratitude for the support and co-operation which has been extended to me during the eventful days of the past few years.

"Now, permit me to greet you with congratulations for the auspicious beginning which you have made on the assumption of your responsibilities and to express to you the earnest desire that you may be guided by the Omipotent in all of your counsels, and that abundant success may crown your labors."

Anniston.—Only one county of the 35 in the country in which army cantonments were located have allowed their health service units to lapse. This statement was made here by Assistant Surgeon General A. J. McLaughlin, of the Public Health Service. He urged upon local officials the necessity for continuing the work here which was started and carried on during the war by the Public Health Service and the Red Cross.

Gadsden.—The annual show of the Etowah County Poultry Association was held here.

Huntsville.—Revenue officers destroyed a large still in two adjoining counties when they seized 1,500 gallons of beer and a quantity of whiskey. This makes two big seizures, one for the police department and one for the revenue men in less than a dozen days here.

Mobile.—A total of twenty bidders on the tow-boats, steel-propelled barges and wooden barges from Atlantic, Gulf and Mississippi River shipyards viewed the plans here and filed their bids to construct the vessels that will form the Warrior River barge line.

THOMAS E. KILBY GOES INTO OFFICE

SANITY IN PROGRESS KEYNOTE OF NEW GOVERNOR'S INAUGURAL SPEECH.

WOULD WIPE OUT ILLITERACY

Vocational Education, Public Health and Road Construction Pressing Needs.

BIG FEATURES OF INAUGURAL ADDRESS.

In his inaugural address Governor Kilby stresses the fact that illiteracy must be wiped out in Alabama, education being the first legislative subject mentioned. Other vital interests of the State discussed by him are:

Vocational training with the idea of practical education for every Alabama child.

The fight on foreign propaganda should be kept up. Bolshevism and I. W. W. movements are warned against.

A strong health department is urged.

Apportionment of road-building and maintenance expenses among nation, State and county is favored, because of the close connection in regard to highways.

Business of the State should be economically conducted, but must not be ultra-conservative.

Sparing use of executive clemency as a restraining influence against crime advocated.

Montgomery.—With his hand on the Bible used by Jefferson Davis in taking the oath of office as President of the Confederate States of America, Thomas Erby Kilby, former mayor of Anniston, state senator and lieutenant governor, swore to uphold the constitution of the government and became governor of Alabama, succeeding Charles Henderson. John C. Anderson, chief justice of the Alabama supreme court, administered the oath of office.

Swearing in of the new governor followed a speech in which Mr. Kilby gave a brief reference to many of the principles and ideas to be adhered to during his four years term. He sounded a warning against the wasting of money by the counties and state in the road building programme. Money spent in building good roads is wasted unless some provision for the upkeep of the roads is made.

"For America and for Alabama the days that are dawning will be days of exceeding brightness," said the governor in his inaugural speech. "Let us put our house in order and be prepared to claim and enjoy our just share of the blessings prepared by a gracious Providence for the peoples who deserve them. A splendid record was made last Tuesday when our legislature voted to ratify the national prohibition amendment. Since that day sufficient states have acted to write prohibition into the fundamental law of the nation, contributing to the happiness and welfare of the people of our common country throughout all generations."

MUSGROVE READY TO OPEN FIGHT FOR BONE-DRY WORLD.

Paris.—While the more vital questions of publicity, the League of Nations and Russia's future, continue to engage the attention of the delegates, politicians and publicists of all countries at the peace council, there is a steady increase in the number and variety of the propagandists preparing to descend on the conference. Colonel L. B. Musgrove, business representative of the Anti-Saloon League, with a long record of victories at home, has reached Paris to cary on the work.

BONE-DRY BILL IS PASSED BY HOUSE AMID LOUD CHEERS

Montgomery.—While men and women in the galleries cheered vociferously, the house of reprensatives, by a vote of 53 to 19, adopted the Weekly bone-dry prohibition bill, which earlier in the day had been acted upon favorably by the Alabama senate.

SALARY INCREASE BILL IS SIGNED BY GOVERNOR HENDERSON

Montgomery, Ala.—Governor Henderson, before retiring from office, created the sensation of the fifth legislative day of the house and senate of Alabama by signing the bill which will increase the salary of Governor Thomas E. Kilby.

KING GEORGE'S YOUNGEST SON DIES AFTER LONG ILLNESS

London.—Prince John, the youngest son of King George, died at Sandringham. He had been ill for some time.

AVIATOR LANDS ON HOUSE ROOF

Paris.—Jules Verdines, the aviator, won a prize of 25,000 frances for being the first airman to land on the roof of a house during a flight.

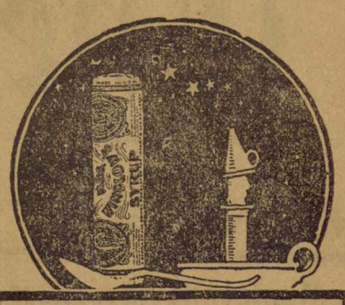

Baby Sleeps at Night

when the stomach works naturally and bowels move freely. Mrs. Winslow's Syrup is especially recommended for quickly overcoming wind colic, diarrhoea, constipation, flatulency, and other disorders. Help baby's digestion by giving

MRS. WINSLOW'S SYRUP

The Infants' and Children's Regulator

and note the health-building sleep that follows. Nothing better for teething time. This remedy contains no opiates, narcotics, alcohol or any harmful ingredients. The formula is on every bottle of this safe, vegetable regulator.

At all druggists

Bring Your Friends Along

I am well pleased with EATONIC, and it surely does just what it says it will. Know I can recommend it highly, because my customers come back for more and not only praise it, but bring or send their friends for it. An old gentlemen 87 years old says, "I would get indigestion so bad, thought I would die, would have to get a physician and be in bed from one to three days; in July I got EATONIC and have not had a spell since, nor a physican and I know EATONIC has kept me well." J. E. PROCTOR, Druggist, Wooster, Ohio.

After meals eat one EATONIC FOR YOUR STOMACH'S SAKE

Removes Heartburn, Indigestion, that full feeling, almost instantly; drives gas out of body and the bloat with it. All Druggists.

Cabbage Plants

Genuine Frost proof, all varieties, immediate and future shipment. By express—500, $1.25; 1000, $2.00; 5000, $8 75. Parcel Post Prepaid—100, 35c; 500, $1.50; 1000, $2.50.

Enterprise Co. Inc., Sumter, S. C.

Circumstances Had Changed.

Billy had seated himself at the table for supper and laid down his head and said: "Oh, mamma, I'm so tired; guess I'll go to bed right after supper." However, when the meal was finished he jumped down and was going to play with his toys.

"Why, Billy, I thought you wanted to go to bed," I said.

"Oh, it's all right, mamma; I'm all untired now."

No Worms in a Healthy Child

All children troubled with worms have an unhealthy color, which indicates poor blood, and as a rule, there is more or less stomach disturbance. GROVE'S TASTELESS chill TONIC given regularly for two or three weeks will enrich the blood, improve the digestion, and act as a General Strengthening Tonic to the whole system. Nature will then throw off or dispel the worms, and the Child will be in perfect health. Pleasant to take. 60c per bottle

Music of the Battlefield.

A few weeks ago a writer attempted to describe the noise of war and declared it was impossible. Pietro Mascagni, the famous Italian composer, later made an attempt. He was visiting his two sons at the front, and witnessed a battle for the first time.

"This is indeed music!" he exclaimed. "It seems as though all the big drums in my orchestra were multiplied by a million and have suddenly gone mad!"

Cure pimples, headache, bad breath by taking May Apple, Aloe, Jalap rolled into a tiny sugar pill called Doctor Pierce's Pleasant Pellets. Adv.

Our Gifts.

As the Magi came bearing gifts, so do we also bear gifts that relieve want; gifts that are sweet and fragrant with friendship; gifts that breathe love; gifts that mean service; gifts inspired still by the star which shone over the City of David two thousand years ago. —Kate Douglas Wiggin.

Sore Eyes, Blood-Shot Eyes, Watery Eyes, Sticky Eyes, all healed promptly with nightly applications of Roman Eye Balsam. Adv.

Deep Grief.

"And was the widow so inconsolable?" "Oh, yes. Why, they had to hide her powder puff to keep her from weeping."

Back Lame and Achy?

There's little peace when your kidneys are weak and while at first there may be nothing more serious than dull backache, sharp, stabbing pains, headaches, dizzy spells and kidney irregularities, you must act quickly to avoid the more serious trouble, dropsy, gravel, heart disease, Bright's disease. Use Doan's Kidney Pills, the remedy that is so warmly recommended everywhere by grateful users.

An Alabama Case

J. D. Turner, butcher, 104 Beadle St., Huntsville, Ala., says: "I was down and out and unable to do regular work for a year, and three months of the time, I could not walk. I had pains in my back and legs and my feet and ankles swelled. I could only hobble with the use of a stick and my kidneys acted frequently. I had to get up several times at night and lost much sleep. I used Doan's Kidney Pills and they cured me of this trouble."

Get Doan's at Any Store, 60c a Box

DOAN'S KIDNEY PILLS

FOSTER-MILBURN CO., BUFFALO, N. Y.

Deep-Seated Colds

develop serious complications if neglected. Use an old and time-tried remedy that has given satisfaction for more than fifty years

PISO'S

Weekly Health Talks

What Doctor Pierce Has Done for Humanity

BY DOCTOR CRIPPS.

It has always seemed to me that Dr. Pierce, of Buffalo, N. Y., should be placed near the top when a list of America's great benefactors is written. He studied and conquered human diseases to a degree that few realize. Whenever he found a remedy that overcame disease, he at once announced it in the newspapers and told where it could be bought at a small price. He did not follow the usual custom of keeping the ingredients secret, so that the rich only could afford to buy the medicine, but openly printed the name of each root and herb he used. And so today the names of Dr. Pierce and his medicines are widely known, and they stand for better health and better citizenship.

One of this great physician's most successful remedies is known as Dr. Pierce's Pleasant Pellets. These are little, sugar-coated pills, composed of Mayapple, leaves of aloe, root of jalap—things that Nature grows in the ground. These Pellets are safe because they move the bowels gently, leaving no bad after-effects, as so many pills do. Very often they make a person who takes them feel like a new man or woman, for they cleanse the intestines of hard, decayed and poisonous matter that accumulates when one is costive. If you are constipated, by all means go to your druggist and get some of Dr. Pierce's Pleasant Pellets. They may prove to be the very thing your system requires to make you well and happy.

Cabbage Plants Frost proof, leading varieties; Early Jersey Wakefield, Early Flat Dutch, Drumhead; 500 $1; 1,000 to 5,000 at $1.75; over 5,000 at $1.50. B. J. HEAD, ALMA, GA.

AGENTS Get this live seller, quick; 200% profit; every Ford owner buys. Send for circular. L. A. Sleeper, St. Joseph, Mich.

The Movie Business.

"I hear your star is demanding another raise." "Yes; she heard in some way that we are finally making a profit."

STOMACH UPSET?

PAPE'S DIAPEPSIN AT ONCE ENDS SOURNESS, GASES, ACIDITY, INDIGESTION.

Lumps of undigested food causing pain. When your stomach is acid, gassy, sour or you have heartburn, flatulence, headache or dyspepsia, here is instant relief—No waiting!

Don't stay upset! Eat a tablet of Pape's Diapepsin and instantly your stomach feels fine. All the indigestion pain, gases, acidity and misery in the stomach ends.

Pape's Diapepsin tablets cost little at any drug store but there is no surer or quicker stomach relief known. Adv.

Large Death Roll.

It was stated recently by Governor General Buxton in Cape Town that there had been 50,000 deaths from influenza during the recent epidemic in South Africa. This figure included both whites and blacks.

Plenty of exercise, fresh air, regular hours—is all the prescription you need to avoid Influenza—unless through neglect or otherwise, a cold gets you. Then take—at once

HILL'S CASCARA QUININE BROMIDE

Standard cold remedy for 20 years—in tablet form—safe, sure, no opiates—breaks up a cold in 24 hours—relieves grip in 3 days. Money back if it fails. The genuine box has a Red top with Mr. Hill's picture. At All Drug Stores.

Cuticura For Baby's Itchy Skin

All druggists; Soap 25, Ointment 25 and 50, Talcum 25. Sample each free of "Cuticura, Dept. E, Boston."

For STYES PINK-EYE or Eye Trouble of Any Kind

Don't take chances with powerful, dangerous drugs. An old, dependable, simple remedy that brings comforting relief—has been proven safe and best.

Price 25 cents. Sold by all druggists—or by mail from

HALL & RUCKEL, 215 Washington St., N. Y.

MITCHELL'S EYE SALVE

FROST PROOF

Cabbage Plants

Early Jersey and Charleston Wakefield, Succession and Flat Dutch. By express, 500, $1.25, 1,000, $2.00; 5,000 at $1.75; 10,000 and up at $1.50 F. O. B. here. By Parcel Post, prepaid, 100, 25c 500, $1.50; 1,000, $2.50. Wholesale and retail.

D. F. JAMISON, SUMMERVILLE, S. C.

MANY GAIN FAME IN SALOON FIGHT

Activities of Various Kinds Win Wide Attention.

FRANCES E. WILLARD LEADER

Known All Over World as Head of W. C. T. U.—Picturesque Career of Carrie Nation Is Recalled.

The final adoption of nation-wide prohibition calls to memory a number of men and women who have achieved not only national but world-wide fame through their connection with the prohibition, or, as it once was known, the temperance movement.

Some of these persons who have been most prominent in the movement were active so long ago that their names mean little to those who have not been closely connected with the prohibition movement, but others are well remembered by the present generation. Among those who have won the widest fame at various times through their activity in this work may be mentioned Gen. Neal Dow, who is credited with bringing prohibition to Maine, the first state to become dry; John B. Gough, who became a world-famous "temperance" lecturer after having been a drink addict at twenty-five; Frances E. Willard, who personifies the W. C. T. U., and Carrie Nation, the eccentric saloon smasher, who died only a short time ago after a tempestuous career.

Gen. Neal Dow.

Neal Dow was born in Portland, Me., of Quaker parentage. He was twice mayor of Portland and a member of the state legislature. He entered the Civil war as colonel of the Thirteenth Maine volunteers. He was wounded and was a prisoner in Libby prison and was made a brigadier general for gallant service. Yet the country knows Neal Dow simply as "Father of the Maine Law" and as a temperance reformer. Maine passed the law of which he was the author in 1851 and was the first state to establish prohibition. General Dow traveled widely in foreign countries working for temperance, and on his ninetieth birthday memorial meetings were held in many parts of the world. He died in 1897.

John B. Gough, who was the first temperance advocate to attract more than local fame, was a native of England, where he was born in 1817, but he came to the United States when he was twelve years old. He learned the bookbinding trade, but early became addicted to liquor and could not hold a position. He made such a living as he could by singing in saloons. Later he made a new start and married, but when he lost his wife and child he again took to drink and sank to new depths.

The turning-point in his life came when he was induced by a Massachusetts Quaker to sign a total abstinence pledge. He became a temperance lecturer, and after making many tours in the United States he visited England, where he conducted two campaigns. His fame spread throughout the English- speaking nations and his books have been translated into many other languages.

Frances Willard's Fame World-Wide.

Frances E. Willard's fame is world-wide. She was born in Churchville, N. Y., in 1839. A graduate of the Northwestern Female college at Evanston, Ill., in 1859, she taught and traveled and from 1871 to 1874 she was professor of esthetics in Northwestern university and dean of the

Gen. Neal Dow.

woman's college, where she developed the system of self-government that has been widely copied.

In 1874 the National Woman's Christian Temperance Union was formed at Cleveland, O., and Frances Willard found her life work. She served for five years as corresponding secretary and then became president. In 1838 she founded the World's W. C. T. U., which grew to have branches in 50 countries, and in 1888 she became its president. She wrote many temperance pamphlets and was the author of four books. In the minds of women—and of most men—the world over Frances Willard and W. C. T. U. are synonymous.

Carrie Nation broke into the limelight in the fall of 1900 and made her name a household word in newspaper offices and most American homes. She was Mrs. David Nation of Medicine Lodge, Kan., and a member in good and regular standing of the W. C. T. U. It is said that her first husband died of delirium tremens. Anyway, Carrie Nation had another and more apparent incentive to use her hatchet on saloon furniture. And wield that hatchet she did; its fame temporarily eclipsed that of the Father of His Country.

Carrie Nation's Little Hatchet.

Kansas was legally a prohibition state. As a matter of fact prohibition was but a name and the saloons of the state were wide open. The general plan was to fine a saloon $25 a month for breaking the law; that solved the license difficulty. In short, prohibition in Kansas had broken down completely in the ten years it had been nominally in force and the state authorities had not the courage either to modify the law or enforce it. Carrie Nation took the situation into her own hands.

Carrie Nation first visited Kiowa and broke up two saloons with her little hatchet. Then she went to Wichita and broke up two more. She was put in jail, kept there for several days

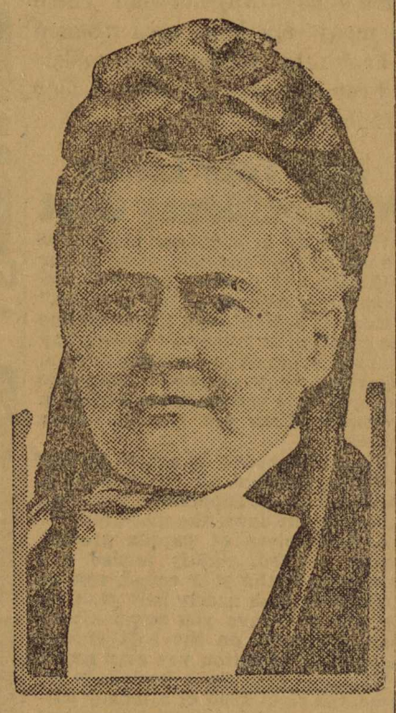

Mrs. Carrie Nation.

and then released. She broke up another saloon and was not even arrested. She went to Topeka and made an appeal to Governor Stanley. He told her he did not approve of her methods. She also addressed both houses of the state legislature. She visited Chicago and other cities, between times continuing the work of smashing saloon fixtures.

States Enact Dry Laws.

The activities of these early leaders of the prohibition movement gradually brought about the enactment of state legislation prohibiting or regulating the sale of liquor. Some of the early state laws provided for local option, which made possible local prohibition, as in Connecticut in 1839.

In 1837 Neal Dow, alarmed by the vast quantities of rum entering Maine through the West Indian trade, began his agitation for prohibition in that state. Stringent regulation of the liquor traffic was established in several states, but the passage of the Maine prohibitory law in 1851 afforded the first real test of prohibition. Massachusetts and Rhode Island in 1852 passed laws forbidding the sale of liquor; these laws were subsequently repealed. Massachusetts adopted local option by towns. Iowa passed a constitutional amendment in 1882; it was declared void and was superseded by a statute (1884). This in turn was done away with by the famous Mulct law, which itself was modified. Several states rejected prohibition sought to be secured either through statute or by constitutional amendment. Kansas adopted prohibition in 1890 and a little later openly violated the law. So there was spasmodic activity in most parts of the country toward prohibition, but it was without plan or cohesion. When the ratification of the eighteenth amendment began the situation by states as to prohibition was as indicated by the following table:

Prohibition States and Date of Going Into Effect.

Maine (Constitutional)	1851
Kansas (Con.)	1880
North Dakota (Con.)	1889
Oklahoma (Con.)	1907
Georgia (Statutory)	1908
North Carolina (Stat.)	1909
Mississippi (Stat.)	1909
Tennessee (Stat.)	1909
West Virginia (Con.)	1914
Alabama (Stat.)	1915
Arizona (Con.)	1915
Virginia (Stat.)	1916
Colorado (Con.)	1916
Oregon (Con.)	1916
Washington (Stat.)	1916
Arkansas (Stat.)	1916
Iowa (Stat.)	1916
Idaho (Con.)	1916
South Carolina (Stat.)	1916
Nebraska (Con.)	1917
South Dakota (Con.)	1918
District of Columbia (Stat.)	1917
Alaska (Stat.)	1918
Indiana (Stat.)	1918
Michigan (Con.)	1918
New Hampshire (Stat.)	1918
Montana (Con.)	Dec. 31, 1918
New Mexico (Con.)	1918
Texas (Stat.)	1918
Florida (Con.)	Jan. 1, 1919
Utah (Con.)	1919
Ohio (Con.)	1919
Wyoming (Con.)	1920
Nevada (Con.)	1919

RECIPE FOR GRAY HAIR.

To half pint of water add 1 oz. Bay Rum, a small box of Barbo Compound, and ¼ oz. of glycerine. Any druggist can put this up or you can mix it at home at very little cost. Full directions for making and use come in each box of Barbo Compound. It will gradually darken streaked, faded gray hair, and make it soft and glossy. It will not color the scalp, is not sticky or greasy, and does not rub off.Adv.

Hopeless.

"The extreme hauteur of this hotel clerk annoys me."

"Why don't you complain to the manager?"

"I understand he apes the manager."—Birmingham Age-Herald.

Important to Mothers

Examine carefully every bottle of CASTORIA, that famous old remedy for infants and children, and see that it Bears the Signature of Chas. H. Fletcher

In Use for Over 30 Years.

Children Cry for Fletcher's Castoria

How It Turns Out.

"Love is blind," launched out the chronic quoter, for the 'steenth time.

"Quite true," agreed the henpecked man, glancing furtively about, "but after marriage a man has his eyes opened and a woman develops a keen sense of touch."

$100 Reward, $100

Catarrh is a local disease greatly influenced by constitutional conditions. It therefore requires constitutional treatment. HALL'S CATARRH MEDICINE is taken internally and acts through the Blood on the Mucous Surfaces of the System. HALL'S CATARRH MEDICINE destroys the foundation of the disease, gives the patient strength by improving the general health and assists nature in doing its work. $100.00 for any case of Catarrh that HALL'S CATARRH MEDICINE fails to cure.

Druggists 75c. Testimonials free.

F. J. Cheney & Co., Toledo, Ohio.

Forewarned.

"Are you going to Miss Oldgirl's party?" "Not much, I am. I saw her buying mistletoe this morning."

GREEN'S AUGUST FLOWER

Has been used for all ailments that are caused by a disordered stomach and inactive liver, such as sick headache, constipation, sour stomach, nervous indigestion, fermentation of food, palpitation of the heart caused by gases in the stomach. August Flower is a gentle laxative, regulates digestion both in stomach and intestines, cleans and sweetens the stomach and alimentary canal, stimulates the liver to secrete the bile and impurities from the blood. Sold in all civilized countries. Give it a trial.—Adv.

Bequeathed Elsewhere.

"My ancestors were all people with brains."

"Too bad you were disinherited."

When Baby is Teething

GROVE'S BABY BOWEL MEDICINE will correct the Stomach and Bowel troubles. Perfectly harmless. See directions on the bottle.

Unless you have faith in your effort it will be a failure.

Everything in the world—even respect—is to be bought.—Auerbach.

Trust Me! Try Doon's Liver Tone! Calomel Harm Liver and Bowels

Read my guarantee! Let your liver and bowels and get straightened without taking sickening calomel. Dose a day's work!

There's no reason why a person should take sickening, salivating calomel when a few cents buys a bottle of Dodson's Liver Tone—a perfect substitute for calomel.

It is a pleasant, vegetable liquid which will start your liver just as surely as calomel, but it doesn't make you sick and can not salivate.

Children and grown folks can take Dodson's Liver Tone, because it is perfectly harmless.

Calomel is a dangerous drug. There's no reason why a person should take sickening, salivating calomel when a few cents buys a bottle of Dodson's Liver Tone—a perfect substitute for calomel.

It is a pleasant, vegetable liquid which will start your liver just as surely as calomel, but it doesn't make you sick and can not salivate.

Children and grown folks can take Dodson's Liver Tone, because it is perfectly harmless.

Calomel is a dangerous drug. Take a spoonful of Dodson's Liver Tone instead and you will wake up feeling great. No more biliousness, constipation, sluggishness, headache, coated tongue or sour stomach. Your druggist says if you don't find Dodson's Liver Tone acts better than horrible calomel your money is waiting for you.—Adv.

WINTERSMITH'S CHILL TONIC

SOLD FOR 50 YEARS.

For MALARIA, CHILLS and FEVER. ALSO A FINE GENERAL STRENGTHENING TONIC. Sold by All Drug Stores.

BLACKMAN'S MEDICATED SALT BRICK

STOCK LICK IT for HORSES, CATTLE, SHEEP & HOGS

STOCK LIKE IT DROP BRICK IN FEED BOX

CONTAINS COPPERAS FOR WORMS, SULPHUR FOR THE BLOOD, SALTPETER FOR THE KIDNEYS, NUX VOMICA, A TONIC AND DAIRY SALT. USED BY VETERINARIANS 12 YEARS. NO DOSING. ASK YOUR DEALER FOR BLACKMAN'S OR WRITE

BLACKMAN STOCK REDY COMPANY Chattanooga, Tenn.

AVOID INFLUENZA AND PNEUMONIA BY USING

GOWANS Rub-Em

The pleasant, effective, external application for colds, croup, pleurisy, pneumonia, etc. Soothing and healing. Ask your druggist. 25c, 50c, $1.00. Pay No More.

Political Corruption.

Corruption in political life really breeds skepticism. It is a distrust, a disuse which has lasted so long that it has grown into disbelief of political principles, of the first fundamental truths of the sacredness of government and the necessity of righteousness.—Phillips Brooks.

KEEP IT HANDY

If you paid a specialist $2 for a prescription, you would not get anything that would give quick relief for Croup, Catarrh, Colds, Sore Throat, than VACHER BALM which only costs 25c in jars, or tubes.

Write for Samples and Agent's Prices. Beware of imitations. E. W. Vacher, Inc., New Orleans. Adv.

I will utter what I believe today, if it should contradict all I said yesterday.—Wendell Phillips.

WE BUY DOGWOOD

in Carload Lots

Write To-day for Full Particulars

Shambow Shuttle Company

Woonsocket, R. I.

Heavy Fruiter Cotton

The most prolific big boll Cotton in existence. Resists droughts, wind and disease.

Record FOUR bales per acre. 46% lint; Staple, 1⅛ inch. Have Private Gin and Culler. No Weevils.

Get special price on Genuine seed from

Heavy Fruiter Cotton Co., Carnesville, Ga.

PARKER'S HAIR BALSAM

A toilet preparation of merit. Helps to eradicate dandruff.

For Restoring Color and Beauty to Gray or Faded Hair.

50c. and $1.00 at Druggists.

War View Post Cards Free Everybody write. Views of the battlefields of France free. Address J. L. Mabbette, Box 201, Columbus, Ga.

W. N. U., Birmingham, No. 4--1919.

ROYSTER'S FERTILIZER

TRADE MARK F.S. REGISTERED

THE GOODS FOR YOU

BECAUSE

IN 33 YEARS

The quality has never failed:

The ownership and management have never changed:

The sales have grown from 250 tons to 100,000 tons; a proof of satisfaction.

F. S. ROYSTER GUANO COMPANY

Norfolk, Va. Richmond, Va. Tarboro, N. C. Charlotte, N. C. Washington, N. C. Columbia, S. C. Spartanburg, S. C. Atlanta, Ga. Macon, Ga. Columbus, Ga. Montgomery, Ala. Baltimore, Md. Toledo, O.

PROFESSIONAL CARDS

E. G. GIVHAN
Physician
OFFICE IN GIVHAN BUILDING
MONTEVALLO, ALA.

J. I. REID
Physician
Office: 2nd floor Ellis Building
MONTEVALLO, ALA.
Telephone: Residence, 47J; office, 30

CHAS. T. ACKER
Physician
Office: New Ellis Building (over Brown's Grocery Store). Residence 'phone, 32. Office 'phone, Strong's Drug Store.

Dr. Harry Bradford
DENTIST
MONTEVALLO, ALA.
Office in the Givhan Building

W. J. MITCHELL
DENTIST
OFFICE IN NEW ELLIS BUILDING
(up stairs)
Montevallo, Alabama

WHITE'S TAXI
GOOD SERVICE. Take you anywhere. Call 'phone 41.
T. A. WHITE, - Montevallo, Ala.

G. S. TATE
CALERA, ALA.
Fine Line of Eye-Glasses
Watch-Repairing
Have proper instruments now on hand to test your eyes and can fit you with glasses that will not hurt your eyes and will give you surprising clearness of vision. See me before going to Birmingham.

Save the Scraps!
Old Iron, Old Metal of All Kinds, Sackes, Bones Rags, Etc., Etc.
Will buy all these things and pay you the cash. I appreciate your patronage and want more of it.
J. O. HAYES, - Montevallo, Ala.

Those New Remedies

We now have on hand a complete stock of those famous remedies, Plant Juice, Pal-Co-Tox, Sulfiron, and Nujol. They are standard medicines and fresh stock on our shelves. O. H. BICE, Wilton.

FOR
BARGAINS
In Ford Trucks and second-hand automobiles see us at once. Come
Montevallo Auto and Machine Co.

Remember it:
Remember, you take no chances when you "go the limit" on War Savings Stamps. They are the best and safest investment in the world. They pay you 4% interest compounded quarterly. They don't go below par. You can get back every dollar you put into War Savings Stamps any time you need it. You can turn them into any money order post office for their full value, plus interest. Uncle Sam is asking hundreds of thousands of men to give their lives to their country. He is asking you only to lend him your money. What are you doing?
O. H. BICE.

STEAM DRY KILN

Large Building with a Capacity of 25,000 Ft. Daily

Another brick building for Montevallo!

It is with much pleasure we learn that the Brown Bros. Manufacturing Company will add to their saw and planing mill a modern steam dry kiln with a capacity of 25,000 feet per day. The kiln will be built of brick and will be 100 feet in length. In addition to serving for the mill here the company will lumber from other mills and have it shipped here and put through their up-to-date kiln.

Brown Bros. Manufacturing Company have taken over the mill now by Mr. R. F. McKibbon near Dogwood, which is a 10,000-foot capacity mill, and most of the lumber from Dogwood will be shipped here for drying and dressing. The Messrs. Brown Brothers have a lot of fine long-leaf yellow pine that will be manufactured at this Dogwood mill.

We believe Brown Brothers are among the foremost developers of Montevallo and Shelby county, and it is a pleasure to note their expanding activities.

For Poultry for Sale

Ten beautiful Buff Orpington spring pullets and one rooster, $15. Apply Mrs. W. J. Mitchell, Montevallo, Alabama.

Fresh Milk and Butter

Mr. B. Redd will put on our streets about Feb 1st, a milk wagon for the purpose of supplying the people with first-class butter, butter milk, cream, and sweet milk. Mr. Redd is well-equipped for the business, having a cream separator and all necessary material. He solicits a share of your patronage.

LIFE IN THE ARMY

One of the Boys Tells His Experiences

Chamesson, France, Dec. 8, 1918.

Mrs. B. L. Rhodes, Montevallo, Ala.

My Dear Sister: As the censor has quit censoring my letters I will give you a few details of my "trip across" and experiences at Camp Jackson, S. C.

I got orders to report to my local board on April 25th. We stayed at Centreville that night, and the girls of the town made us have a very nice time. There was a piano in the hotel and they played and sang, "Good By, Broadway," "Hello, France," and several other songs. We were all very tired, so we went to bed about 10:30. There was a boy there from Green Pond who said to me, "Do you think I will make a good corporal?" I told him I supposed he would, because he knew as much about it as I did. But he was lucky,—he didn't get any further than the depot Brigade.

The next morning we had to report back at the court house at 7 o'clock. The county clerk carried us to the train in a car. All the girls were there to tell us good bye. They said they were did hate to see us go, but we cheered them by telling them that we would bring them the kaiser's head as a souvenir.

Well, we rode all that day, and when night came we were in Atlanta, Ga. On arriving there the captain in charge turned us all loose till 11 o'clock. At that hour we were all back on the spot, because we didn't know any better. At 12 an engine coupled to our train and brought us back to Opelika, Ala. Believe me that place sure has some pretty girls. The next night, about 5, we landed at Camp Jackson. When I went through the place where they check you in I met a doctor who asked me if I felt bad, and, you bet, I told him "yes," but I believe I was more scared than sick. Then the corporal marched us all down to the place where we were to stay that night,—and I bet we didn't get any supper until 12. The next morning was Sunday, and instead of going to Sunday school,—well, I'll let you guess the rest that we did that day.

Well, I am now in the 24th Co., 156 Depot Brigade. On the morning of May 1st the sergeant blew his whistle and said, "You rookies fall out for examination." We thought sure the doctor intended to give us a half one, but before he got through we had plenty.

There came an order down one night, and the next morning they got us all lined up and told us we were going to be transferred. Some one asked, "Where to,—France?" The officer replied, "It's nothing to you, where you are going; a good soldier never asks where he is going to be sent." Sure enough, they did send us away, and it was to Co. C, 306 Amm. Train. The next morning the sergeant says, "Fall out for drill!" One of the boys asked me, "What in the devil is he talking about?" I told him, "I don't know; but if that man has lost anything we will all help him hunt it."

Well, I have finished at Camp Jackson and am now on my way to Camp Mills, N. Y. On my trip to New York I passed through Richmond, Va., Baltimore, Washington and Philadelphia. This was on the 26th and 27th of July. The Red Cross surely was nice to us in Washington. They served coffee and cake. We stayed at this camp until we got our full equipment.

On Aug. 7th we caught a train for Hoboken, N. J. On the morning of the 8th we we went on board the ship, Critic, an English transport. We then pulled out for Liverpool, England. Now I am not going to tell you what we had to eat, because it was all good. We sure did have a nice time on the boat. Some few of us got seasick,—and I was one of them,—after we were out at sea three days. The fish got all they wanted to eat! A hydroplane went with us for about three days, and, believe me, that aviator was on to his job at all times. On Aug. 11th the Y. M. C. A. man preachee a nice sermon for us. There were also lots of Red Cross nurses on board who were quite good to us, but who couldn't treat us so very nice because all of them were as sick as we were.

We sailed off the coast of Iceland where we saw an iceberg which, I suppose, must have been about one mile long and I couldn't judge the width of it.

There were thirteen ships in our convoy, having two submarine chasers and one gunboat for protection. On the 17th of August we were met by a British convoy which consisted of about fifty or more destroyers. A large Zeppelin also came out to meet us and sailed around over us all day. On the 19th we saw land. We sailed south between Ireland and Scotland and passed the Isle of Man, through the North Channel into the Irish Sea. The next morning we landed at Liverpool and caught the train to Ramsey, England and hiked to Camp Woodley. We rode in 3rd-class coaches, and saw some beautiful country. On the morning of the 24th we left Camp Woodley and hiked to Southampton where we took ship and crossed to Cherbourg, France. We arrived there the next morning and hiked to an English rest camp. Two days later we caught a train, riding in box cars, and passed in sight of Paris. The country was beautiful.

On the 28th we reached Valdeham and hiked over to Vencel, where we stayed until Oct. 31st.

Our work consisted mostly of hikes and hikes and transfers to different parts in France, as well as to the Front. We left Vencel in the night, with full packs, and hiked to Valdeham where we caught the train and went to Besanson and spent the day there, and traveled that night to St. Dizier. We spent the day there and at night traveled to Dugsby where we were stationed on the River Meues, near the Verdun Front. We were there for four weeks. Then peace was declared. We stayed one week longer and then started home hiking and hiked for two days. We were hiking on Thanksgiving Day, and I bet you think we had turkey for dinner, but instead of turkey we had "bully beef," and I wish you could have seen the boys eat it. When night we stayed in a very large town. A Y. M. C. A. was there, so we all got smokes and chocolates,—and that's what we Sammies like. The name of the town is Chateauvilliers.

The next morning some trucks came along and relieved us of our hiking. We rode about 30 miles and arrived at Chamesson, where we are now stationed for a while.

Well, I don't think we will be here very long, and when we do make another move I think it will be towards the States.

Hoping to see you at an early date, I am your devoted brother,

URIAH PHILLIPS, Pvt.
306 Amm. Train, Co. C, A. E. F.

To the Dyspeptic

Would you not like to feel that your stomach tronbles are over, that you can eat any kind of food that you crave? Consider, then, the fact that Chamberlain's Tablets have cured others—why not you? There are many who have been restored to health by taking these tablets and can now eat any kind of food that they crave.

Half Your Living Without Money Cost

We are all at a danger point. On the use of good common sense in our 1919 farm and garden operations, depends prosperity or our "going broke."

Even at present high prices no one can plant all or nearly all cotton, buy food and grain at present prices from supply merchant on credit, and make money. Food and grain are higher in proportion than are present cotton prices.

It's a time above all others to play safe; to produce all possible food, grain and forage supplies on your own acres; to cut down the store bill.

A good piece of garden ground, rightly planted, rightly tended and kept planted the year round, can be made to furnish nearly half your living. It will save you more money than you made on the best two or three acres of cotton you ever grew!

Hastings' 1919 Seed Book tells all about the right kind of a money saving garden and the vegetables to put in it. It tells about the farm crops as well and shows you the clear road to real and regular farm prosperity. It's Free. Send for it today to H. G. HASTINGS CO., Atlanta, Ga.—Advt

Folks in South Alabama think they can make sugar cane syrup better than anybody anywhere else in the world. They ought to see the excellent syrup now being sold by Mr. C. L. Meroney, made on his farm right here at Montevallo. It has a superb flavor and taste, and is almost as thick as honey. Sold in bright, new gallon cans

Strayed Cow

A white-faced heifer, about three years old, underbit and a hole in the right ear, with a smooth crop off the left, has been in the Spring Creek community about 2 months and was taken up and fed by Mr. C. T. Ingram during that bad weather. Owner may get her by paying for feed and this advertisement.

RAINBOW DIVISION COLONEL COMMENDS Y. M. C. A. WORK

Colonel Screws Says Alabama Residents Are Appreciative Of Red Triangle Service To Soldiers There

Birmingham, Ala., Oct. —.—"In my opinion there is nothing that the Y. M. C. A. can ask of the people of Alabama which they would not give if they only knew half of the excellent work being done by your organization," writes Col. William P. Screws, Commander 167th Infantry (Old 4th Alabama), in a letter to Borden Burr, who recently returned from France, where he was engaged in War Work for the Young Men's Christian Association. Leaving out expressions of personal praise, at the request of Mr. Burr, Colonel Screws' letter is as follows:

"On behalf of the officers and enlisted men of the 167th Infantry (formerly the Fourth Alabama Infantry), I wish to thank you for the excellent and valuable work that you have done with us, and with other American troops, since your arrival in France.

"In my opinion too much praise cannot be given the Y. M. C. A. for the excellent work they have done and are now doing for our men over here. As you know, from personal observation since you have been with us, the "Y" workers are present in time of need and get some of the luxuries of life to the men that they would not otherwise get.

"As the commanding officer of the regiment, I wish to thank you personally for your excellent efforts and your many deeds of valor and kindness shown all through our hard campaigns, in which you were present with us from first to last."

Alabama residents are to be given an opportunity to give during the week of November 11, when $170,500,000 will be raised to continue another year the work of the Y. M. C. A. and other welfare work agencies.

C. L. MERONEY, PRESIDENT. Wm. LYMAN, CASHIER. W. H. LYMAN, ASST. CASHIER.

Merchants & Planters BANK
Montevallo, Alabama.

CAPITAL $25,000.00

CHECKING ACCOUNTS SOLICITED

SEE HERE, CAR OWNER

30x3½	Diamond Tread Tires	$17 80
30x3	Diamond Tread Tires	$13.80
30x3½	Inner Tubes	3 00
30x3	Inner Tubes	2.50

Let us tire your car now. These prices are subject to change without notice

Also, you can take warning—if you want a Ford car you should send us your order now, for when the snow melts up North we can get no Fords down South. Remember that

WADE : MOTOR : COMPANY
CALERA, ALA.

HOLCOMBE MERCANTILE COMPANY
CALERA, ALA.

Does This Saving Look Good to You?

Fuel is high—here is a way to gain big fuel economy and a perfectly heated home. Why not save the gas half of the coal wasted by all other stoves, with the fuel saving

Cole's Original Hot Blast

No. 115

Cole's wood burner is a fine stove. Also his coal burner. We have both. We can sell you a good stove from $2 up. Cookers and heaters, oil stoves, ranges, etc. Come and see our line and our prices. You will never know till you see and investigate. Do so.

HOLCOMBE MERCANTILE COMPANY
CALERA, ALA.

R. R. Schedule at Calera

L. & N. SOUTH-BOUND

No. 9 local for Montgomery,	7:15 a. m.
1st No. 1, Fast for New Orlns	10:23 a. m.
2d No. 1, Fast, for New Orlns.	10:33 a. m.
No. 3, Fast, for New Orleans	5:17 p. m.
No. 11, local for Montgomery	4:35 p. m.

L. & N. NORTH-BOUND

No. 12, local to Birmingham	9:37 a. m.
No. 2, Fast, to Cincinnati	11:10 a. m.
No. 10, local to Birmingham	5:51 p. m.
1st No. 4, Fast to Cincinnati	7:53 p. m.
2d No. 4, Fast, to St. Louis&C'go	8:03 p.m.

ALABAMA MINERAL

No. 81, from Anniston	9:20 a. m.
No. 86, for Anniston & B'ham	11:20 a. m.
No. 85, from B'ham & Annis'n	4:15 p. m.
No. 82, for Anniston	6:00 p. m.

SOUTHERN RAILWAY

No. 10 for Anniston	8:16 a. m.
No. 16 for Anniston & Rome	12:22 p. m.
No. 15 for Selma & Meridian	2:00 p. m.
No. 9 for Selma	7:49 p. m.

TRAIN SCHEDULE

Following is the schedule of passenger trains arriving at Montevallo:

No. 119 leaves at 7:25 a. m. for Birmingham, Mobile and Meridian.

No. 10 leaves at 7:59 a. m. for Anniston and eastern points.

No. 16 leaves at 12:05 p. m. for Rome.

No. 15 leaves at 2:15 p.m. for Meridian.

No. 9 leaves at 8:06 p m. for Selma.

No. 120 arrives at 8:25 p. m. from Birmingham and Mobile

REOPENING OF PRESSING CLUB
Clothing pressed, cleaned and repaired, at the old Q. C. & B. barber shop. Ladies' work a specialty.
Shoe shine stand open every day, and till 9 a. m. Sunday.
HOBART HARRIS, Montevallo, Ala.

Register in Chancery, File Cpy

The Montevallo Advertiser

Published in the Organized Community of Montevallo, Alabama.

VOL. IV No. 25 | MONTEVALLO, ALA., SATURDAY, FEBRUARY 1, 1919 | Price: $1.00 Per Year

The Montevallo Advertiser
Published every week by
R. W. HALL, Editor

Entered as second class matter at the postoffice at Montevallo, Ala., under the act of March 3rd, 1879.

Central Lodge No. 70 A. F. & A. M., Montevallo, Alabama

Next Regular Communication: SATURDAY, FEB. 8, 1919
Visiting brethren cordially invited.
E. S. LYMAN, W. M.
DR. C. T. ACKER, Sec'y.

Montevallo Local Items

That good new syrup—

Get it at C. L. Meroney & Co's.

Mr. C. T. Hughes of Brierfield was here Thursday.

Seven of Mr. Jim Houston's family are sick with influenza.

Mr. Woodfin Grady has accepted a job as salesman at Mr. George Kroell's store.

Miss Elizabeth, the little daughter of Prof. S. L. Chesnutt, is sick with pneumonia.

Dr. Harry Bradford is in Birmingham, for a few days, taking a special course in dentistry.

Money to lend on real estate or farm property. Call on or address Dr. F. F. Crowe, Montevallo, Ala.

We are glad to know that Mrs. J. W. Dykes, who has been very sick with influenza, is recuperating.

Two small farm mules to sell cheap. Also 1 large horse suitable for farm purposes. GEORGE KROELL.

Mrs. R. A. Reid left for Centerville yesterday to attend the bedside of her aunt, Mrs. N. B. Griffin, who is sick with influenza.

There will be preaching at the Presbyterian Church next Sunday morning and night by Rev. Mr. Renick of Jacksonville.

Rev. R. T. Liston of Jacksonville was visiting friends here Thursday. It was a pleasure to see this good man on our streets again.

Mr. W. W. Williams of Dogwood was here a day or so since and bought 100 gallon cans of that good sorghum syrup at C. L. Meroney & Company's.

Dr. J. I. Reid has been appointed convict physician at Aldrich by Gov. Kilby. Dr. Reid was a loyal supporter of Mr. Kilby in his race for the governorship.

Mr. Marvin Malone of Chicago is here the guest of Mr. and Mrs. W. C. Malone. Mr. Malone is collector for the gas company at Chicago. He is a brother of Mr. W. C. Malone.

Mr. Jasper Brown, who joined the U. S. Navy for four years last June, writes that he likes the service fine. He is on the battleship Virginia. He expects to visit relatives here in a few days.

Bro. O. P. Ivey was in Birmingham this week having specialists treat his arm. It was broken while he was working at Aldrich some years ago and seems never to have gotten quite well.

WANT TO BUY: 100 pounds of good, fresh country butter every week, from the farmers. Butter must be firm, well-worked, free of milk and water, and should be delivered at my store on Tuesdays and Fridays. GEORGE KROELL.

Judge E. S. Lyman, chairman of the Syrian Relief Committee, was in Helena and Vincent Wednesday. He reports that both towns will likely raise their quotas, at least, and thinks Helena will go "over the top," handsomely. Wilton has splendidly contributed more than $200. Montevallo and the A. G. T. I. have given about $250, we believe.

We now have on hand Tennessee Burt Oats, Texas Red Rust-Proof Oats, all kinds of seed Irish potatoes, onion sets, garden seed, etc. Yours to please. GEORGE KROELL.

Mr. L. Hill, who has been working at the Lawley mill near Gurnee has moved his family to Montevallo and has accepted a job at the saw mill of the Brown Bros. Mfg. Co. They occupy the residence of Bro. W. J. Rhodes.

Rev. R. W. Anderson, the presiding elder, of Sylacauga, failed to fill his appointment here Sunday on account of sickness in his family. He will therefore preach at the Methodist Church next Sunday at 11 o'clock. Hear him.

Davies & Jeter have removed their stock of furniture from the old Methodist church to the first floor of the Ellis Building on Main street. Some injured pieces were beautifully repaired by Mr. Wiley Robinson, who understands his art.

The many friends of Mrs. J. W. Bandy and Miss Pearl Mize sympathize with these good ladies in the death of their father, Mr. G. E. Mize, which occurred Wednesday, at his home in Evergreen. Both ladies left for Evergreen Wednesday.

Mr. W. C. Champlin, representing Armour & Co., of Birmingham, was here Tuesday selling meat products and greeting friends with that famous smile of his. Mr Champlin made the trip in his car and says the recent rains have left the roads in very bad condition.

Mr. and Mrs. Mathis Fancher returned to their home at Selma the first of the week, after a visit to their father, Mr. Peddie Fancher. Bro. Fancher is up from his recent sickness and is full of gratitude to his many friends who so kindly remembered him with little kindnesses during his sickness. Mr. Mathis Fancher is conductor on the passenger train between Selma and Akron, spending nights and Sundays at Selma.

Misses Kathlyn Harrison and Maurine Hitchcock, two very pretty girls of Midway, Ala., arrived Tuesday to resume their studies at the A. G. T. I. They had gone home two weeks previously on account of the "flu" situation at the college, but now they intend to stay till the close of school, as the disease is everywhere,—and less hurtful here, perhaps, than elsewhere. Miss Harrison is a daughter of Dr. Harrison and Miss Hitchcock a daughter of Mr. Matthew Hitchcock, a leading merchant of Midway's ambitious suburb,—James.

Mr. G. N. Cooper, who has been supplying the people of Montevallo with milk and butter, will cease his rounds here in a few days and will ship all his sweet milk to the Alabama Milk Products Company at Anniston, for fifty cents per gallon. Mr. Cooper has supplied our people with excellent dairy products. Mr. G. B. Redd, who is excellently fitted up for the business, will supply Mr. Cooper's trade here. His dairy is right in the edge of town and he will not be handicapped with bad roads, as Mr. Cooper sometimes was. Mr. Redd will begin his rounds as soon as Mr. Cooper quits,—or between the 1st and 8th of February. He will try to give you the best service and asks your patronage. He has a separator and is prepared to furnish you with whole sweet milk, cream, butter, and buttermilk.

Thanks, Mr. Campbell

El Paso, Texas, Jan. 28, 1919.

Dear Mr. Hall: You will find enclosed check for $1, for which please continue The Advertiser, as I could not very well get along without it. Hoping you are enjoying the best of health, and with best wishes, I am,

Very truly yours,
L. H. CAMPBELL.

Many friends here, we think, wish you every joy, Mr. Campbell.

Get your home-made bread, pies and cakes at the Calera Bakery.

The Montgomery Advertiser.

"Alabama's Greatest Newspaper"
Offers to
NEW SUBSCRIBERS
Who PAY IN ADVANCE for 1 YEAR
and to all OLD SUBSCRIBERS
WHO RENEW THEIR SUBSCRIPTIONS AND PAY IN ADVANCE FOR A YEAR
20% REDUCTION

We Make this Offer to Eliminate Bookkeeping Expense—YOU SAVE by subscribing now—WE SAVE by cutting expense.

Offer Good Only from Jan. 20 to Feb. 10

Clip the coupon in the lower right-hand corner, figure your remittance at the subscription rates in the lower left-hand corner, DEDUCT 20 per cent from the listed price for whatever paper you wish to take, and MAIL COUPON AND REMITTANCE TODAY.
You won't get a chance like this again. ACT—NOT REGRET.
The Advertiser is "Alabama's Greatest Newspaper". It contains Exclusive Comic Cartoons, Features and News. 8 pages of Farm and Live Stock News Every Sunday (no other paper in the South has this), full page Comics of "Bringing Up Father" and "Polly and Her Pals"—Cartoons by "SPANG," "the South's Greatest Cartoonist".
MORE STATE NEWS THAN ANY OTHER ALABAMA NEWSPAPER
In fact "THE BEST OF 'EVERYTHING GOOD TO READ'."

MAIL THIS TO-DAY

SUBSCRIPTION RATES
BY MAIL
Daily and Sunday, 1 year $15.00
Daily only, 1 year $8.00
Sunday only, 1 year $2.00
R. F. D. Daily and Sunday, 1 year $6.00
R. F. D. Daily only, 1 year $5.00
AFTERNOON EDITION
By Mail
6 Days a Week, 1 year $5.00
6 Days a Week and Sunday, 1 year $6.00
DEDUCT 20 PER CENT FROM THESE PRICES

Date——— 19
The Montgomery Advertiser,
Montgomery Alabama.
I enclose $——— for which please send the ——— Advertiser for 1 year, as per your 20 per cent Reduction Offer.
NAME .....
ADDRESS .....
R. F. D. .....
(State whether you wish The Morning Advertiser or The Afternoon Edition.)

MISS ANNE MURRAY

Resolutions Adopted by Faculty of A. G. T. I. Jan. 14th

It is with great sadness we pay tribute to one we all loved and appreciated, Miss Anne Murray, whose death occurred at the Alabama Girls Technical Instiute, Friday, January 10, 1919.

"Miss Anne" was a graduate of the A. G. T. I. and had been in our midst for eight years, first as a student and then as an officer. During that time she had, in a quiet, unassuming way, made her worth felt by all. Her nature was a beautiful one. She was gentle, kind, pure in heart, and loyal. The quiet, gentle, yet strong influence of her life will continue to be felt, for it is buried deep in the hearts of her friends and associates.

WHEREAS: We feel keenly the loss of one who was an example of patience, gentleness and devotion to duty, therefore, be it

RESOLVED: 1st. That in her death our school has lost a faithful and efficient officer.

2nd. That we express our sincere regret for her death and extend our deepest sympathy to the bereaved parents, brothers and sisters.

3rd. That a copy of these resolutions be sent to the bereaved parents, a copy spread upon the minutes of the faculty of the Alabama Girls Technical Institute and a copy sent to the Montevallo Advertiser for publication.

ADELE KIRK
LEILA PERVIS } Committee.
GERTRUDE MERONEY

Wanted

Two first-class sawyers.

Teams to haul lumber and logs.

Men of several years experience for saw and planing mill. Call on Brown Bros., Montevallo, Ala.

All Dress Ginghams, some 32 inches wide, now on sale at George Kroell's for only 25 cents a yard.

WILTON LOCALS

Mr. Baker, employee of Sands & Co., has 13 members in his family, and we hear all of them are down with influenza.

Miss Myrtle Vest, who is attending college at Meridian, was here a few days ago visiting her parents, Mr. and Mrs. Sam Vest.

We learn that Mr. Geo. Moore is equipping a dairy farm near Wilton. Mrs. J. B. Denson has charge of the dairy and expects to supply our town with milk and butter.

Mr. Bud Hill of Millsite was here the first of the week visiting his sister, Mrs. E. E. West. Mr. Hill is sawyer at Peters' Mill and makes $110 per month, plus house rent for his family.

Conductor West Little has bought from Mr. George Moore the pretty residence on the hill which formerly was the home of Mr. Little's mother. We learn that Mr. Little will have the unfinished building and remodeling completed at once.

We are pleased to know our friend, Mr. J. B. Hill, who has been right sick with influenza, is getting better. We hope he will take good care of himself, hurry and get well and build a No. 1 good blacksmith shop in Wilton. We hear he will.

Mr. J. L. Tutt, engineer at the pumping station, has returned from a visit to his farm near Thomasville. He reports the flu quite bad down there. Says there were forty cases at Maplesville, and railroad men say there are more cases at Selma than ever but fewer deaths.

The public entertainment at the school house Friday night, held for the benefit of the school, netted $76.45, which was applied as part payment for the twenty neat desks just received from the Southern Desk Company at Hickory, N. C. Total cost of the desks, laid down here, was $117.28.

At the session of the town council, on the 16th inst., a fund of $100 was donated to the payment of the debt for the new wing on our public school building. It is a nice room, 24 by 30 feet, very nearly completed now. Up to Saturday night the cost of the new room was $409.88. It is thought the total cost will be but little more.

Bro. J. M. Sanders bravely stuck to his post as engineer at the big railroad pumping station here after the fire destoyed the pump house, some time ago. Through cold, rainy nights he stuck to his job, and the exposure gave him a bad spell of sickness. We are glad to know he has been up some time and hope he may soon fully recover his strength. Mr Sanders has been a loyal friend of the Southern, and the company recognized the fact by awarding him an honor medal.

Dollars and Cents

Counting it only in dollars and cents, how much did that last cold cost you? A man may not always stop work when he has a cold, but perhaps it would be better if he did. It takes about ten days to get completely rid of a cold under the usual treatment. That time can be much shortened by taking Chamberlain's Cough Remedy and proper care of yourself; in fact, a bottle of this remedy in the house is a mighty good investment during the winter and spring months.—Advt.

LOST DOG!—Right after the snow I lost my dog, a bench-legged hound, 6 or 7 years old. Dog had black back, gray mouth and tan legs; $5 reward if returned to Bon Ton Cafe at Calera. Arthur Fancher.

CALERA LOCALS

Mr. Fred Hardy of Newala was here Tuesday.

Mr. and Mrs. C. W. Wade visited relatives in Birmingham Monday.

Mr. Ben Grubbs' 3-year-old son died at his home at Keystone last Tuesday.

Lieut. W. L. Longshore of the county capital was here again Sunday visiting one of the county's fair daughters.

Mr. Ray Glenn of Talladega Springs was here and bought a pair of mules and a wagon from Mr. S. M. Tomlin.

Mr. R. L. Nicholls of Birmingham is the new pharmacist at the Peoples Drug Co. He is serving till Mr. Cowart returns to his work.

We believe one thing that makes the flu bad is baking-powder biscuits. Eat oatmeal and that good bread made by the Calera Bakery.

Mr. and Mrs. E. Hastie of Talladega Springs are spending a couple of weeks with Mr. and Mrs. C. L. McCutchen. The two ladies are sisters.

Mr. C. H. Russell some time ago resigned his job as license-tax collector and has gone to farming on the Robinson place, near town, now owned by Mr. W. P. Eason.

Our town was saddened by the death of Mr. P. T. Nye's little son, George, last Sunday. He was a popular lad, and almost every one has a word of praise for him.

Have you any old clothes to spare? We learn that Conductor H. W. Meigs on the Mineral lately lost all his clothes and is now in the market for more. Why not try some of those pretty suits now on sale at Mr. P. Baer's?

Mr. C. D. Cowart, a fine-looking sailor-lad, now stationed with the U. S. Navy at New Orleans, is here on a 10-day leave visiting his brother, Mr. Z. S. Cowart, who has been sick with flu, but we're glad to say, is getting much better.

Messrs. J. H. Vance and George Skaggs motored to Birmingham last Sunday. Mr. Skaggs visited the families of his daughters. Mrs. J. C. Curren and Mrs. W. H. Shaw, whose husbands have good jobs in the big town and are doing well.

Mr. George Skaggs says he and his neighbors are glad to have Bro. J. R Crowson as a neighbor. Mr. Crowson recently swapped his farm for the Jim Martin house and lot and moved to town, where he is more convenient to his work as an R. F. D. postman.

Mr. W. H. Anderson of South Calera is turning out lots of fine corn meal at his mill. It's made on good, old-fashioned French buhr rocks, which never can be beat. Mr. Anderson also turns out crushed grain, and grinds corn and cob for stock feed. He runs a planing mill, too, and keeps pretty busy.

The following articles carried in stock by the Holcombe Mercantile Company stand at the very head of their class, and are sold in Calera only by them: Cole's stoves and ranges, Boss oil stoves, Detroit Vapor oil stoves, Douglas shoes, Black Cat hosiery, and National Biscuit Company's line of crackers and cakes. Call at the store and get further facts on this line.

Plant a garden. If you want to know how it cuts the high cost of living just have a chat with Mayor Martin. His garden is small, but, besides supplying his table he has sold many dollars worth of vegetables from it. With the help of his garden, one cow and a few chickens, Mr. Martin's grocery bill is only $8 or $9 a month. And he has all he wants! So, read Hastings' ad. in this paper, plant a garden with Hastings' tested seeds, and stop living out of paper sacks and tin cans. You'll enjoy it.

Card of Thanks

Mr. and Mrs. P. T. Nye, though bowed with grief, cannot forget to express a deep sense of gratitude to those good people who lent them their kindly help and sympathy during the sickness and death of their beloved son, George. Words cannot express their feelings; but they thank you sincerely.

Bright, new cans of good, new, sorghum syrup at C. L. Meroney & Company's.

For staple groceries and those dependable W. L. Douglas shoes go to Messrs. C. L. Meroney & Co.

WOMEN OF MIDDLE AGE

Need Help to Pass the Crisis Safely—Proof that Lydia E. Pinkham's Vegetable Compound Can be Relied Upon.

Urbana, Ill.—"During Change of Life, in addition to its annoying symptoms, I had an attack of grippe which lasted all winter and left me in a weakened condition. I felt at times that I would never be well again. I read of Lydia E. Pinkham's Vegetable Compound and what it did for women passing through the Change of Life, so I told my doctor I would try it. I soon began to gain in strength and the annoying symptoms disappeared and your Vegetable Compound has made me a well, strong woman so I do all my own housework. I cannot recommend Lydia E. Pinkham's Vegetable Compound too highly to women passing through the Change of Life."—Mrs. FRANK HENSON, 1316 S. Orchade St., Urbana, Ill.

Women who suffer from nervousness, "heat flashes," backache, headaches and "the blues" should try this famous root and herb remedy, Lydia E. Pinkham's Vegetable Compound.

A Test.

"Is Nell's color natural?"

"I can't tell."

"Then it must be."

Dr. Peery's "Dead Shot" not only expels Worms or Tapeworm but cleans out the mucus in which they breed and tones up the digestion. One dose sufficient. Adv.

The patience of the average man doesn't get a chance to rest until after he has acquired a monument.

To Have a Clear Sweet Skin.

Touch pimples, redness, roughness or itching, if any, with Cuticura Ointment, then bathe with Cuticura Soap and hot water. Rinse, dry gently and dust on a little Cuticura Talcum to leave a fascinating fragrance on skin. Everywhere 25c each.—Adv.

We often hear of the sweet simplicity of childhood; yet every mother considers her baby cunning.

The unexpected never happens, because it is always expected.

Confined to Her Bed Days at a Time

But Doan's Brought a Quick and Lasting Cure.

Mrs. Herrman Ruschke, 177 Fourth St., Long Island City, N. Y., says: "The pains in my back were almost unbearable. I always felt tired and listless and found it almost impossible to attend to my housework. Gradually the pains increased—day by day my suffering became worse. Often flashes of light and black specks would appear before my eyes and dizzy spells would come over me. My hands and feet were swollen and my head pained me so at times I thought it would split. My kidneys annoyed me, too. I became despondent. Sometimes I would have to take to my bed for three or four days at a time. I had the good fortune to hear of *Doan's Kidney Pills*, so I began using them and was soon back in perfect health again. My cure has stood the test of time, so I am only too glad to recommend Doan's to other kidney sufferers."

Mrs. Ruschke

Mrs. Ruschke gave the above statement in April, 1916, and on April 4, 1917, she added: "I gladly repeat all I have said about *Doan's Kidney Pills*, for they have cured me of kidney complaint."

Get Doan's at Any Store, 60c a Box

DOAN'S KIDNEY PILLS

FOSTER-MILBURN CO., BUFFALO, N. Y.

FROST PROOF

Cabbage Plants

Early Jersey and Charleston Wakefield, Succession and Flat Dutch. By express, 500, $1.25; 1,000, $2.00; 5,000 at $1.75; 10,000 and up at $1.50, F. O. B. here. By Parcel Post, prepaid, 100, 35c; 500, $1.50; 1,000, $2.50. Wholesale and retail.

D. F. JAMISON, SUMMERVILLE, S. C.

Share Our Prosperity for 1919

We want woman with good personality, education and business ability for work that fills long-felt need among Sunday School workers and Christian people; offers permanent employment with increasing income and connection with old established concern whose methods place it in front rank in America in its line. We teach you the business and send check weekly. If you are unincumbered, free to travel and want to earn $150.00 monthly or more, write for particulars and interview L. E. YOUNG, 3500 Norwood Boulevard, Birmingham, Alabama

Heavy Fruiter Cotton

The most prolific b[illegible] Cotton in existence. Resists droughts, wi[illegible] sease.

Record FOUR bale[illegible] acre. 46% lint; Staple 1⅛ inch. Have Private [illegible] and Culler. No Weevils. Get special price on Genuine seed from

Heavy Fruiter Cotton Co., Carnesville, Ga

Hickory Grove Farm

Where *King's Extra Early Cotton Seed* was originated. Special price on one car-load. This shipment will have my personal attention direct from my farm.

B. G. KING, Route 3, Louisburg, N. C.

Baby Colds

[illegible]quire treatment with a remedy that con[illegible]s no opiates. Piso's is mild but effec[illegible]; pleasant to take. Ask your druggist for

PISO'S

THE WEEK'S EVENTS

IMPORTANT NEWS OF STATE, NATION AND THE WORLD BRIEFLY TOLD

ROUND ABOUT THE WORLD

A Condensed Record Of Happenings Of Interest From All Points Of The World

Domestic

The People's Social Service League representing organizations in New York's East Side will erect a statue of Theodore Roosevelt on Ellis Island as a mark of the league's appreciation for the "man who opposed stringent immigration laws."

Farmers of the South are advised, in a statement issued by the department of agriculture, that it will be wise to cut cotton acreage this year so as to have available sufficient land to produce enough food and feed for their families and livestock.

The department of agriculture says that the 1919 yield of cotton will be increased two million bales on the same acreage, because labor will be easier to employ.

To solve the problem of unemployed discharged soldiers, the war department has ordered that no man be discharged from the army against his desire until such time as he can obtain profitable employment in civil life.

The annual agricultural appropriation bill, carrying $31,691,500 appropriation and providing for continuation of government cooperation with states in employing more than two thousand county farm extension agents, has been favorably reported to the house.

Joseph B. Eastman of Massachusetts has been appointed to be a member of the interstate commerce commission, which appointment has been confirmed by the senate.

A dispatch from Bordeaux, France, says that Miss Gladys and Dorothy Cromwell, sisters, of New York, leaped from the rail of the French steamer La Lorraine as the steamer was in the Garonne river, bound for New York, and that both were drowned. Their bodies have not been recovered.

After a week of spirited debate, the senate, by a vote of 53 to 18, passed the administration bill appropriating one hundred million dollars for food relief in Europe and the near east. The measure now goes to conference for adjustment of minor senate amendments, but leaders believe final enactment will be accomplished before the first of February.

During the course of an address by Maj. Gen. Leonard Wood before the Kansas legislature on a system of universal training for national defense, he frequently quoted the sayings of the late Theodore Roosevelt, and as calmly referred to the next war" and the necessity of being ready for it as if he were talking to friends at the dinner table. The general said his plan was to train the youth not more than six months.

Secretary of Agriculture Houston made an address to the American National Live Stock Association in session at Denver, Colo. He said: "I've got beyond the point of arguing about regulation of stockyards. We do not want the distribution of meat from the time production is planned on the range until the finished product is delivered to the consumer left in the hands of a few men." Referring to the charge that he is a paternalist," he said: "For my part I want less of paternalism and more freedom."

Former United States Senator Geo. T. Oliver died at his home in Pittsburg, Pa.

European

Belief is expressed in French official circles that preliminaries for peace will be finished and ready for submission to the French chamber between March 15 and 31.

Some of the newspapers, commenting upon the regularity with which the peace conference is moving, says it seems as if the routine had been well rehearsed beforehand.

The Paris Figaro says: "Speed seems to characterize the plenary sessions of the peace conference."

Czech troops have captured Oderberg, a town of 1,500 population situated on the Oder river, on the frontier between Austrian Silesia and Prussia, from the Poles after sanguinary fighting.

Sergius Sazonoff, the former Russian foreign minister under the old regime and now representing the government of Yekaterinodar and the Siberian government at Omsk, declared in a statement that he would not participate in the conference if opposed by the supreme council with the Bolshevik representatives.

One hundred thousand cotton mill operatives in India are on strike for a larger war bonus.

Germany, Austria and Bulgaria will not be admitted to the league of nations until they have proved their fitness for such participation.

Lord Robert Cecil says the league of nations should be all-embracing—for all trustworthy nations—since it is for the good of humanity.

Premier Lenine of the Bolshevik government of Russia is reported to be in favor of surrendering to the allies. But Trotzky, Karl Radek and Foreign Minister Tchitcherin oppose him vigorously. Lenine's plan barely lost—by only twelve votes out of two hundred.

The land-grab game got a black eye in the meeting of the council of the great powers and military commanders on all the fronts. The council issues a solemn warning to the world that the possession of territory gained by force will seriously prejudice the claims of those who use such means and set up sovereignty by coercion. This declaration was framed by President Wilson.

The strength of the forces to be maintained during the length of the armistice will be determined shortly by the council of the great powers and military commanders on all fronts.

The Omsk government, headed by Admiral Kolchak, is rapidly increasing its authority, both east and west of Omsk.

The Omsk govfiernment has appointed Admiral Kanine commander of the Russian Black sea fleet.

Leon Trotzky, the Bolshevist minister of war and marine, did not escape from Narva after the defeat of the Bolshevists by the Esthonians, but was taken prisoner, according to dispatches reaching Basel, Switzerland from Libau.

Advices received through Switzerland state that owing to the intervention of Finnish troops in northern Esthonia and Livonia, the country has been completely rid of Bolshevist soldiers and sympathizers.

A dispatch from Archangel says the Bolsheviki are continuing their shelling of the American positions at Ust Padenga, thirty miles south of Shenkursk, and the American artillery is replying to the enemy fire.

Punishment for the kaiser and his associates was formally discussed by the supreme war council in Paris recently. The belief prevails in certain quarters that the council will adopt some form of the program suggested by the American delegation. It is expected that the various forms of punishment will be taken up simultaneously with the trial of the culprits.

President Wilson has ordered limited quarters for his personal party when he returns on the George Washington so that hundreds of soldiers may accompany him.

Revision of the Chino-Japanese treaties of 1915, signed after the presentation by Japan of her twenty-one demands, will be asked at the peace conference by the Chinese delegation, ac-

About half the Sinn Feiners elected to membership in the British parliament are participating in the Irish assembly, the other half being in various English prisons charged with sedition or merely held on suspicion under the spacious and elastic provisions of the defense of the realm act.

Washington

Official reports from General Pershing made public by the war department shows that on January 9 there were 105,753 men of the American army in hospitals in France and England.

Of the soldiers in the hospitals over the sea, 7,642 are suffering from disease and 33,111 from wounds or other injuries.

Average requirements of cotton outside the United States for this year are given by the department of agriculture as 13,010,000 bales; domestic requirements 6,600,000 bales. Not more than half of the 1918 crop has yet been used.

A dispatch from Paris says: "Led by President Wilson, the supreme council of the great powers moved to unite the factions of distracted Russia and bring them into the peace congress. The joint commission of the associated governments will be announced as soon as the Russian factions accept the proposal which was communicated to them by wireless."

Gen. John J. Pershing, the American general has been called to Paris, and it is expected that he will be the military member of the American representatives of the joint commission.

Means of enforcing prohibition after July 1 are under consideration by officials of the department of justice and the internal revenue bureau, but steps to create a special enforcement agency will not be taken until congress has had time to act on pending legislation giving this function to the revenue bureau.

While the peace congress is getting into action the question of President Wilson naming a fifth delegate to act on the American mission when he himself departs for home has again arisen and the names of William H. Taft and Elihu Root have been mentioned.

There is no doubt in the minds of those "in the know" that President Wilson hopes to avoid the necessity of making a return trip to Europe.

The war trade board announces that race has again been added to the list of restricted imports.

All orders for the requisition of coal or coke have been cancelled by the fuel administration.

In honor of the memory of Theodore Roosevelt, the Argentine chamber of deputies adjourned for one day.

The American peace commission is depending upon its specialists in international law for the preparation of the American view of important questions raised in the agenda adopted by the peace conference at Paris.

Railroads in 1918, under government control and unusual war conditions, earned about $758,000,000, or $250,000,000 less than in 1917.

Receipts from freight, passenger express and other transportation by rail during 1918 amounted to approximately $4,873,000,000.

The war department announces that the three famous National Guard divisions—the twenty-seventh (New York), thirtieth (Wildcat), and the thirty-seventh (Buckeye)—has been ordered to prepare for embarkation in France. This will require several weeks.

Alabama Legislature

What the State's Solons are Doing and Undoing.

Montgomery.

The Weakley bone-dry prohibition act is now in operation. This bill provides for absolute prohibition with all the strength which could be put into a law by Judge S. D. Weakley of Birmingham, who has become famous as a writer of prohibition laws in Alabama.

It became operative upon the signature of the governor. The last obstacle in the way of the enactment of the very, very drastic law was overcome, when the state senate passed the measure without debate by a vote of 21 to 7.

With the signature of the governor attached, the bill becomes law and any man, woman or child with a quart, pint or ounce of distilled beverage liquor in his or her possession will be violating the law of the commonwealth of Alabama. Anything with alcohol in it other than a few gallons of wines or cordiate per year, made from domestic grapes on the consumer's land, druggists' medicinal alcohol excepted, will be tabo, and anybody convicted of violating the law must go to jail if so ordered by "his honor," because his honor would be violating the law if, after sending a culprit to prison, he should suspend sentence.

* * *

Workmen's Compensation Law.

The workmen's compensation act has met with no visable opposition and its advocates are of the opinion that it will become a law during the first part of the split session, as there is no apparent reason why it should be held over until after the recess.

The senate bill, which was introduced by Senator Leith of Walker county, received a favorable report from the judiciary committee. It was drafted by a commission headed by the governor and chief justice of the supreme court and its language is ascribed to Chief Justice Anderson. It establishes an alternative elective schedule of compensation, which is said to be neither the highest or the lowest, but a medium scale, in comparison with that in force in other states having a workmen's compensation act.

* * *

Administration Bills.

The administration bills that have been drawn and introduced to date include the Acker bill, introduced Thursday afternoon, to create a state board of control and economy; a bill by the same author to revoke conditional and contingent appropriations heretoofre made by the legislature that remain unpaid at the time of the passage of the act, and the several bills providing for recess commissions and committees, as proposed by Governor Kilby in his message to the legislature.

* * *

Disposition of State Lands.

Representative Brindley has introduced a resolution providing for the use of state lands. The resolution concludes: "Therefore, be it resolved, that it is the sense of this senate that the state of Alabama at as early date as practicable, should develop and utilize these coal lands so held in trust by it, by using its convict labor in mining and transporting these coals to the gulf, so that they may be used by the United States, navies and otherwise, to promote and protest the commerce of the world."

* * *

University Trustees Confirmed.

The Senate has confirmed as trustees of the University, appointed since the last legislative session: Eugene H. Glenn, Third District, whose term expires in 1927; J. Kelly Dixon, Fourth District, 1931; H. B. Foster, Sixth District, 1927; T. C. McClellan, Eighth District, 1927; John H. Bankhead, Tenth District, 1929; Thomas M. Stevens, First District, 1931, and John H. Rogers, Sixth District, 1931.

* * *

Provide Budget System.

The Acker bill, which provides for a budget system, is drawn in conformity to the ideas on this subject expressed by Senator Acker's fellow townsman, Governor Kilby, in his message to the Legislature.

Recess Educational Commission.

The bill introduced in the House by Mr. Dickson and in the Senate by Senator Carmichael, for a Recess Commission on Education, provides that the Governor shall appoint a commission of five persons, all of whom shall serve without compensation, to make a study of the public educational system of the State, and report its findings to the Governor not later than July 1, 1919. The commissioners are empowered to employ assistants, they and their employees are given access to public records, and they are given authority to take testimony under oath and to serve precesses to compel attendance. The scum of $10,000 is appropriated for the expenses of the commission in this world. The committee on education favorably reported the bill.

* * *

To Get Pension Increase.

The Committee on Finance and Taxation in the Senate, and the House Committee on Ways, Means and Appropriations, both have agreed on a bill appropriating $5 additional for the support of each inmate of the Mountain Creek Home for Confederate Veterans, and $2 per month additional for each Confederate pensioner. Two thousand dollars will also be appropriated for the hospital for Confederate Veterans.

* * *

Swap Space for Transportation.

Senator McDowell will urge the Committee on Commerce and Common Carriers to report favorably his bill to permit newspapers to exchange advertising space for railroad transportation. He told the committee that the failure to advertise railroad schedules in newspapers causes great inconvenience to the public.

* * *

Would Regulate Hotels.

The Alabama Travelers' Bill to regulate hotels and restaurants was introduced in the House by Mr. McLeod, and Mr. Holmes, of Baldwin, presented another bill for the regulating of the manner of taking fish. A large number of local bills also appeared.

* * *

Special School Tax.

Mr. Dickson, Chairman of the Education Committee, proposed an act to provide for elections to authorize counties to levy adn collect a special county tax for school purposes not to exceed thirty cents on each $100 worth of taxable property in the count. A siimlar bill has been introduced in the senate by Mr. Carmichael.

* * *

Working Limit Proposed.

Mr. McDonald, of Lauderdale, proposes to limit the enumber of hours in which children and women shall be permitted to work in cotton mills and other factories, fixing eight hours as the limit.

* * *

Bucket Shop Bill.

Members of the Alabama Farmers' Union on watch at the capitol state that the bill of Senator Wharton to repeal Section 6 of the "Cotton Futures" Act of 1915 would open bucket shops in Alabama. The bill will be killed when the Committee on Agriculture, composed of farmers, reaches it.

* * *

Absent Voters Bill Reported.

Among the many bills favorably reported from committees was the absent voters bill, favored by soldiers, traveling men and labor organizations. The favorable report on this measure was made by Representative Dansby of the House Committee on Privilege and Elections. The opposition expected from advocates of the present election laws has not developed. The bill will be pushed at the short session before recess.

* * *

Fifteen Legislative Days.

The programme of 15 legislative days before adjournment until about August 1 has been tentatively agreed upon, it is stated semi-officially.

STATE BRIEFS

Montgomery.—Louis Bowen, assistant government labor agent under Secretary Lane, is now in Montgomery, and is making preparations to remain here for some time to help all discharged soldiers in locating employment or securing land for farming, if they desire to take up agricultural life.

Washington.—Earle Pettus, of Birmingham, was nominated by President Wilson to be United States district attorney for northern Alabama district.

Montgomery.—Rev. George Fontaine, one of the best-known ministers of the Alabama Methodist conference, and for about thirty years one of the assistant secretaries of that body, died at the home of his daughter in Grove Hill, Ala., after an illness of several weeks, and was buried at that place yesterday.

Decatur.—Methodists of the Decatur district, at the centenary meeting held here at the First Methodist Church, passed a resolution pledging the district to raise its quota of $120,000 of the $35,000,000 mission fund.

Birmingham.—Alabama stands third in the collection of pledges subscribed to the united war work campaign in November, 1918, according to word received by W. S. Stallings, state director of collections, from the Atlanta departmental offices for the seven states of the southeastern division.

Decatur.—The local offices of the United States employment service have found jobs for 290 returningf soldiers, according to a report made by Eugene D. Bailey, director in charge.

Birmingham.—Russell McMurtry, 19 a student of the Massey Business College, is dead; Charles McEntyre, 26 is at a local infirmary in a critical condition with little hope for recovery and E. C. Esman, motorman, is painfully injured, as a result of a head on collision of two North Bessemer cars at Mobles station.

Birmingham.—The legislature will be asked for an appropriation of $117 000 with which to put the Alabama Boys' Industrial School at East Lake in first-class shape and to provide improved conditions .

Weekly Health Talks

A Word About the Kidneys

BY DOCTOR WATSON.

People are easily frightened when they think something is the matter with their lungs or heart, and well they may be; but few people understand the dangers of diseased kidneys. These organs have a duty of vital importance to perform, and if they are diseased, there is no telling how or where the symptoms may appear. The kidneys are filters, and when they are healthy they remove the poisons from the blood and purify it. When the kidneys are diseased, the poisons are spread everywhere, and one of these poisons is uric acid. The uric acid is carried all through the system and deposited in various places, in the form of urate salts—in the feet, ankles, wrists and back—often forming bags under the eyes. Sometimes the resulting trouble is called rheumatism, lumbago, sciatica and backache. Finally, come stone in the bladder, diabetes and Bright's disease.

Dr. Pierce, of Buffalo, N. Y., in recent years, discovered that a certain combination of remedies would dissolve uric acid (urate salts) in the system. He found this combination to be harmless, so that he made it up in tablets, of double strength, and called them Anuric Tablets. They dissolve uric acid in the human system as hot coffee dissolves sugar. If you have uric acid troubles, don't delay in taking Anuric Tablets, which can be secured in the drug stores. You can write Dr. Pierce, too, and he will tell you what to eat and how to live so that more uric acid will not form in your system. Dr. Pierce will not charge for this advice.

At the Christmas Party.

He—Let me think a minute.

She—Can you keep it up so long?—London Auswers.

A CROSS, FEVERISH CHILD IS BILIOUS OR CONSTIPATED

LOOK, MOTHER! SEE IF TONGUE IS COATED, BREATH HOT OR STOMACH SOUR.

"CALIFORNIA SYRUP OF FIGS" CAN'T HARM TENDER STOMACH, LIVER, BOWELS.

Every mother realizes, after giving her children "California Syrup of Figs," that this is their ideal laxative, because they love its pleasant taste and it thoroughly cleanses the tender little stomach, liver and bowels without griping.

When cross, irritable, feverish, or breath is bad, stomach sour, look at the tongue, Mother! If coated, give a teaspoonful of this harmless "fruit laxative," and in a few hours all the foul, constipated waste, sour bile and undigested food passes out of the bowels, and you have a well, playful child again. When the little system is full of cold, throat sore, has stomach-ache, diarrhœa, indigestion, colic—remember, a good "inside cleansing" should always be the first treatment given.

Millions of mothers keep "California Syrup of Figs" handy; they know a teaspoonful today saves a sick child to-morrow. Ask your druggist for a bottle of "California Syrup of Figs," which has directions for babies, children of all ages and grown-ups printed on the bottle. Beware of counterfeits sold here, so don't be fooled. Get the genuine, made by "California Fig Syrup Company."—Adv.

Fowl Language.

He—Well, you were no spring chicken when you married me.

She—Indeed not! I was a big goose.

$100 Reward, $100

Catarrh is a local disease greatly influenced by constitutional conditions. It therefore requires constitutional treatment. HALL'S CATARRH MEDICINE is taken internally and acts through the Blood on the Mucous Surfaces of the System. HALL'S CATARRH MEDICINE destroys the foundation of the disease, gives the patient strength by improving the general health and assists nature in doing its work. $100.00 for any case of Catarrh that HALL'S CATARRH MEDICINE fails to cure.

Druggists 75c. Testimonials free.

F. J. Cheney & Co., Toledo, Ohio.

Then, Probably, He Tried.

Stupid Suitor—When I am with you time goes fast.

Girl (yawning)—Cannot you speed up enough to beat it?

Your Eyes Granulated Eyelids, Eyes inflamed by exposure to Sun, Dust and Wind quickly relieved by Murine Eye Remedy. No Smarting, just Eye Comfort. At Your Druggists or by mail 60c per Bottle. For Book of the Eye free write h-18 Murine Eye Remedy Co., Chicago.

Calomel Loses You a Day's Work! Take Dodson's Liver Tone Instead

Read my guarantee! If bilious, constipated or headachy you need not take nasty, sickening, dangerous calomel to get straightened up.

Every druggist in town—your druggist and everybody's druggist has noticed a great falling off in the sale of calomel. They all give the same reason. Dodson's Liver Tone is taking its place.

"Calomel is dangerous and people know it, while Dodson's Liver Tone is perfectly safe and gives better results," said a prominent local druggist. Dodson's Liver Tone is personally guaranteed by every druggist who sells it. A large bottle doesn't cost very much, but if it fails to give easy relief in every case of liver sluggishness and constipation, you have only to ask for your money back.

Dodson's Liver Tone is a pleasant-tasting, purely vegetable remedy, harmless to both children and adults. Take a spoonful at night and wake up feeling fine; no biliousness, sick headache, acid stomach or constipated bowels. It doesn't gripe or cause inconvenience all the next day like violent calomel. Take a dose of calomel today and tomorrow you will feel weak, sick and nauseated. Don't lose a day's work! Take Dodson's Liver Tone instead and feel fine, full of vigor and ambition.—Adv.

DISTEMPER

SPOHN'S DISTEMPER COMPOUND

or Strangles in stallions, brood mares, colts and all others is most destructive. The germ causing disease must be removed from the body of the animal. To prevent the trouble the same must be done.

SPOHN'S COMPOUND

will do both—cure the sick and prevent those "exposed" from having the disease. Sold by your druggist or the manufacturers. Spohn Medical Co., Mfrs., Goshen, Ind., U.S.A.

Dodging the Income Tax.

Wert—"I hear that old Koyne has untold wealth."

Bert—"Yes, he slammed the door on the income tax collector and wouldn't tell about his fortune."

SHOOK WITH NERVOUSNESS

A Lady Was Flat On Her Back With Terrible Spells, But Her Husband Got Cardui,—And Now She Is Grateful.

McKinney, Texas.—Mrs. Mary Stephenson, of this place, states: "About a year and a half ago I was down in bed for six weeks, not able to sit up. I was flat on my back and had terrible spells . . . Why, it looked like I would die. At times I didn't know anything. I would get nervous, I couldn't bear anyone to talk to me, —I would just jerk and shook with nervousness . . . across my back was so sore and ached me all the time. I would have a dizzy feeling. My limbs ached me and I would get numb and feel so weak . . . I said to my husband I knew Cardui was good and I believed I had best try it.

He got me a bottle of Cardui, and when I had only taken one-half bottle of Cardui I felt stronger. I took a half a dozen bottles altogether, then in two weeks after I began taking I was up, in three I was doing my work. I praise Cardui for I believe it saved my life and I am grateful."

For over 40 years Cardui has been helping weak, sick women back to health and strength. Try it.—Adv.

Its Place.

"How would you class the playing of church music?"

"I would put it under the head of organ-ized labor."

BOSCHEE'S SYRUP

Why use ordinary cough remedies when Boschee's Syrup has been used so successfully for fifty-one years in all parts of the United States for coughs, bronchitis, colds settled in the throat, especially lung troubles? It gives the patient a good night's rest, free from coughing, with easy expectoration in the morning, gives nature a chance to soothe the inflamed parts, throw off the disease, helping the patient to regain his health. Made in America and sold for more than half a century.—Adv.

Dashing Her Hopes.

Miss Yellowleaf—Ahe you engaged?

The Taxi Man—No'm, but it's no use, I'm a confirmed bachelor.

Real War.

Mrs. Willit—Kit married him, but she can't control him.

Mr. Willit—I see. She attained her objective, but was unable to consolidate her position.—Judge.

Spanish Influenza can be prevented easier than it can be cured.

At the first sign of a shiver or sneeze, take

HILL'S CASCARA BROMIDE QUININE

Standard cold remedy for 20 years—in tablet form—safe, sure, no opiates—breaks up a cold in 24 hours—relieves grip in 3 days. Money back if it fails. The genuine box has a Red top with Mr. Hill's picture. At All Drug Stores.

COME TO THE SHORTHORN CONGRESS

AT CHICAGO, ILL., FEB. 18, 19, 20

International Show Pa[illegible]

$5,000 IN C[illegible]IZES

300 R[illegible] Shorthorns in [illegible] Show and All to be Sold in the Auction

The Shorthorn is the farmer's breed. Beef and milk. Now is the time to produce both. COME and BRING your neighbor. Look over the cattle and get acquainted with the breeders.

American Shorthorn Breeders' Association, Chicago

Use Cuticura Soap To Clear Your Skin

All druggists: Soap 25, Ointment 25 & 50, Talcum 25. Sample each free of "Cuticura, Dept. E, Boston."

WINTERSMITH'S CHILL TONIC

Sold for 50 Years. FOR MALARIA, CHILLS AND FEVER. Also a Fine General Strengthening Tonic. At All Drug Stores.

North Carolina Cotton Seed for Planting

KING'S Early Improved, known all over the south as the earliest and most prolific. $6.00 bags of 100 pounds.

JNO. W. KING, Louisburg, N. C.

Franklin County Home of King's Improved Seed

WE BUY DOGWOOD

in Carload Lots

Write To-day for Full Particulars

Shambow Shuttle Company

Woonsocket, R. I.

Cabbage Plants

Genuine Frost proof, all varieties, immediate and future shipment. By express—500, $1.25; 1000, $2.00; 5000, $8.75. Parcel Post Prepaid—100, 35c; 500, $1.50; 1000, $2.50.

Enterprise Co. Inc., Sumter, S. C.

WANTED Names and addresses of all who wear eyeglasses; have something interesting. C. H. White, 176 State, Louisville, Ky.

W. N. U., Birmingham, No. 5--1919.

GOOD-BYE BACKACHE, KIDNEY AND BLADDER TROUBLES

For centuries all over the world GOLD MEDAL Haarlem Oil has afforded relief in thousands upon thousands of cases of lame back, lumbago, sciatica, rheumatism, gallstones, gravel and all other affections of the kidneys, liver, stomach, bladder and allied organs. It acts quickly. It does the work. It cleanses your kidneys and purifies the blood. It makes a new man, a new woman, of you. It frequently wards off attacks of the dread and fatal diseases of the kidneys. It often completely cures the distressing diseases of the organs of the body allied with the bladder and kidneys. Bloody or cloudy urine, sediment, or "brickdust" indicate an unhealthy condition.

Do not delay a minute if your back aches or you are sore across the loins or have difficulty when urinating. Go to your druggist at once and get a box of imported GOLD MEDAL Haarlem Oil Capsules. They are pleasant and easy to take. Each capsule contains about one dose of five drops. Take them just like you would any pill. Take a small swallow of water if you want to. They dissolve in the stomach, and the kidneys soak up the oil like a sponge does water. They thoroughly cleanse and wash out the bladder and kidneys and throw off the inflammation which is the cause of the trouble. They will quickly relieve those stiffened joints, that backache, rheumatism, lumbago, sciatica, gallstones, gravel, "brickdust," etc. They are an effective remedy for all diseases of the bladder, kidney, liver, stomach and allied organs. Your druggist will cheerfully refund your money if you are not satisfied after a few days' use. Accept only the pure original GOLD MEDAL Haarlem Oil Capsules. None other genuine.—Adv.

STATE NEWS

Happenings You are Interested In

Gadsden.—The city council will vigorously oppose a bill which is to be introduced in the legislature to contract the city limits of Gadsden. The bill has been drawn by Alto V. Lee, who states that the majority of property rolders desire relief from city taxes, from wrich they are deriving no benefit.

Mobile.—Acting on telegraphic advices from general headquarters of the United Brotherhood of Carpenters and Joiners of America, at Indianapolis, 225 carpenters walked out at the concrete shipbuilding plant of Fred T. Law & Co. here Tuesday afternoon. It was stated after a meeting of the men that there was no local grievances, but that they would remain out until instructions from general headquarters to return to work were received.

Montgomery.—Attorney General J. Q. Smith has not taken any action on the letter transmitted to him from President Sam Kennedy, of the Alabama public service commission, relative to the increased telephone rates. The public service commission recommended that he take action to prevent the enforcement of the rates in the state. The attorney general says that he will investigate the authority of the state before taking any official action.

Birmingham.—About one hundred delegates registered at the fifth annual Southern Tuberculosis Conference, which convened here Thursday. Alabama, Arkansas, Florida, Georgia, Kentucky, Louisiana, North Carolina, South Carolina, Mississippi and Tennessee are represented. The purpose of the conference is to bring the facilities and aid of the National Tuberculosis Association to bear more closely upon local problems.

Birmingham.—Lee C. Bradley was appointed receiver of the Birmingham Railway, Light and Power Company by Judge W. I. Grubb of the federal court. The action was taken following a petition filed by the American Cities railways asking for a receivership in equity to safeguard the interests of the bond owners and creditors of the company. It is not a bankruptcy proceeding.

Huntsville.—The Alabama-Jackson highway will soon be completed, as the necessary funds have been subscribed to build the connecting link between the Tennessee river and Guntersville. Madison county aided Marshall county $1250, while the Marshall commissioners will appropriate $3750, and the federal appropriation for this purpose is $5000.

Birmingham.—Corn millers of Alabama will ask the legislature now in session to adopt a bill that will make the decimal plan of packing the law instead of by measure, so there will be uniformity throughout the country. As it is now, packages of corn meal and other corn products are done up in bushels, pecks, etc., while the millers desire a law that wil provide for packages of 10, 25 and 100 pounds.

Birmingham.—The number of discharged soldiers of Alabama who are returning to farms is increasing daily, according to the State Director of Farm Labor B E. Samuels, but almost every one who applies for farm labor is a man of family. Most of the unmarried men are unwilling to return to farm labor.

Montgomery.—Virgil V. Evans, adjutant general of the state, sent in his resignation to Governor Kilby. It was accepted and Mr. Evans will be succeeded by Major Hartley Moon, of Birmingham, as soon as Major Moon is able to leave the hospital in the east, where he is recuperating from injuries received with the American forces in France.

Montgomery.—Placing itself on record in opposition to the pooling of interests of the various railways, to eliminate competition, the Public Service Commission denied the petition of W. G. McAdoo, as Director General of Railroads, to discontinue the service of the L. and N. Railroad on its Columbiana branch, and to materially change its schedule between Prattville and Montgomery on local trains. The opinion is analogous in both cases.

Decatur.—B. E. Davis of Falkville who would have assumed office as sheriff of Morgan county this week, has tendered his resignation and has asked J. A. Forman, the retiring sheriff, to conduct the office until it can be filled by appointment of Governor Kilby. The sheriff gave bad health as the reason of his action.

Montgomery.—H. C. Allen of Birmingham has been designated as secretary of the state board of equalization, succeeding Fitzhugh Lee, who vacated the office Tuesday to enter upon the duties of state auditor.

Montgomery.—Governor Kilby issued his first requisition for the return of a prisoner to Alabama. The requisition was made on the Governor of Georgia for the return to Alabama of Shelley Bates, white man, who, according to the papers, is under indictment in Calhoun county on a charge of larceny and receiving and concealing stolen property.

Montgomery.—The Montgomery branch of the war camp community service is planning to give the returning soldiers a royal reception when they come home from overseas,

RECIPE FOR GRAY HAIR.

To half pint of water add 1 oz. Bay Rum, a small box of Barbo Compound, and ¼ oz. of glycerine. Any druggist can put this up or you can mix it at home at very little cost. Full directions for making and use come in each box of Barbo Compound. It will gradually darken streaked, faded gray hair, and make it soft and glossy. It will not color the scalp, is not sticky or greasy, and does not rub off.Adv.

Mathematical Demonstration.

"I can prove by figures that women are worth more than men. Isn't a miss as good as a mile?"

"Yes."

"But it takes a lot of men to make one league."

Important to Mothers

Examine carefully every bottle of CASTORIA, that famous old remedy for infants and children, and see that it

Bears the Signature of Chas. H. Fletcher

In Use for Over 30 Years.

Children Cry for Fletcher's Castoria

Vice of the Virtuous.

The peculiarity of ill-temper is that it is the vice of the virtuous. It is often the one blot on an otherwise noble character.

KEEP IT HANDY

If you paid a specialist $25.00 for a prescription, you would not get anything that would give quicker relief for Croup, Catarrh, Colds, or Sore Throat, than VACHER BALM, which only costs 25c in jars, or tubes.

Write for Samples and Agent's Prices. Beware of imitations. E. W. Vacher, Inc., New Orleans, La. Adv.

Explained.

"Money is trouble, my son."

"I suppose that is the reason why people are always borrowing trouble."

INDIGESTION, GAS, UPSET STOMACH

HURRY! JUST EAT ONE TABLET OF PAPE'S DIAPEPSIN FOR INSTANT RELIEF.

No waiting! When meals don't fit and you belch gas, acids and undigested food. When you feel indigestion pain, lumps of distress in stomach, heartburn or headache. Here is instant relief.

Just as soon as you eat a tablet of Pape's Diapepsin all the dyspepsia, indigestion and stomach distress ends. These pleasant, harmless tablets of Pape's Diapepsin always make sick, upset stomachs feel fine at once and they cost so little at drug stores.—Adv.

Naturally.

"What sort of Chistmas anthems do the Universalists have?"

"No'ell, No'ell, I suppose."

No Benefit.

"That man has a screw loose."

"Well, he isn't mending matters by getting tight."

Grove's Tasteless chill Tonic restores vitality and energy by purifying and enriching the blood. You can soon feel its Strengthening, Invigorating Effect. Price 60c.

It sometimes happens that a man is misunderstood because there is nothing in him worth studying.

His Rib.

Eve—"Why don't you say something?" Adam—"I don't feel like talking to myself."

Keep clean inside as well as outside by taking a gentle laxative at least once a week, such as Doctor Pierce's Pleasant Pellets. Adv.

Men who accomplish most never seem in a hurry, no matter how much they have to do.

Fertilizer with Personality

Royster's Fertilizers are the life-work of one man—F. S. ROYSTER.

Their excellence is the result of 33 years of continuous effort to perfect a plant food especially for Southern Crops and Southern Soils.

Is the knowledge and experience of a lifetime worth anything to you? Then ask for

ROYSTER'S FERTILIZER

TRADE MARK F.S.R. REGISTERED

ORDER EARLY AND AVOID DISAPPOINTMENT

F. S. ROYSTER GUANO COMPANY

Norfolk, Va. Richmond, Va. Tarboro, N. C. Charlotte, N. C. Washington, N. C. Columbia, S. C. Spartanburg, S. C. Atlanta, Ga. Macon, Ga. Columbus, Ga. Montgomery, Ala. Baltimore, Md. Toledo, O.

For the Children

Too much care cannot be exercised in selecting a cough medicine for children. It should be pleasant to take, contain no harmful drug, and most effectual in curing their coughs and colds. Long experience has shown that Chamberlain's Cough Remedy meets these conditions. Ad.

Hastings' 1919 Seed Catalog Free

It's ready now. One hundred handsomely illustrated pages with brilliant cover in natural colors. It's both beautiful and helpful and all that is necessary to get it is a postal card request. You will find our 1919 catalogue a well worth while book.

Hastings Seeds are sold direct by mail. You will never find them on sale in the stores. We have some five hundred thousand customers who buy from us by mail. We please and satisfy them, and we can please and satisfy you in 1919.

Planting Hastings' Seeds in your garden or in your fields insures "good luck" so far as results can be determined by the seed planted. For 30 years Hastings Seeds have been the standard of seed excellence and purity in the South. Only varieties adapted to the South are listed. Quality of the best and prices often less than those you pay at home. Write for free copy of this splendid catalogue now. **H. G. HASTINGS CO., Seedsmen, Atlanta, Ga.—Advt.**

Fine Poultry for Sale

Ten beautiful Buff Orpington spring pullets and one rooster, $15. Apply to Mrs. W. J. Mitchell, Montevallo, Alabama.

For Rent

Two unfurnished, or one furnished and one unfurnished, rooms, with bath room connecting. Hot and cold water. Electric lights and telephone. Reasonable price. Apply Mrs. W. J. Mitchell's residence, at end of College Street, on Ashville Road.

PROFESSIONAL CARDS

E. G. GIVHAN
Physician
OFFICE IN GIVHAN BUILDING
MONTEVALLO, ALA.

J. I. REID
Physician
Office: 2nd floor Ellis Building
MONTEVALLO, ALA.
Telephone: Residence, 47J; office, 30

CHAS. T. ACKER
Physician
Office: New Ellis Building (over Brown's Grocery Store). Residence 'phone, 32. Office 'phone, Strong's Drug Store.

Dr. Harry Bradford
DENTIST
MONTEVALLO, ALA.
Office in the Givhan Building

W. J. MITCHELL
DENTIST
OFFICE IN NEW ELLIS BUILDING (up stairs)
Montevallo, Alabama

WHITE'S TAXI
GOOD SERVICE. Take you anywhere. Call 'phone 41.
T. A. WHITE, - Montevallo, Ala.

G. S. TATE
CALERA, ALA.
Fine Line of Eye-Glasses
Watch-Repairing
Have proper instruments now on hand to test your eyes and can fit you with glasses that will not hurt your eyes and will give you surprising clearness of vision. See me before going to Birmingham.

Save the Scraps!

Old Iron, Old Metal of All Kinds, Sackes, Bones Rags, Etc., Etc.

Will buy all these things and pay you the cash. I appreciate your patronage and want more of it.

J. O. HAYES, - Montevallo, Ala.

Those New Remedies

We now have on hand a complete stock of those famous remedies, Plant Juice, Pal-Co-Tox, Sulfiron, and Nujol. They are standard medicines and fresh stock on our shelves. O. H. BICE, Wilton.

George V. Nye

The Death Angel came to the home of Philip T. and Mrs. A. E. on Sunday morning, Jan. 26th, about 7:30 o'clock, and took George V. Nye, the only son, and his parents and sister with sad sorrowing hearts because of great grief and irreparable as the light and treasure of home expired, having succumbed to fever and pneumonia, after an illness of a few days.

Truly George V. Nye was the joy of the home, being a very dutiful son with a real kindness of heart, not only for his parents and the home circle, but this same kindly feeling and manly bearing went out to his playmates and his entire acquaintance; for George was truly kind to all, and every one loved him and recognized in him a noble character that actuated him to true manliness and helpfulness.

He was always careful to treat everyone kindly and to conduct himself in such way as to command respect and esteem. He was a close attendant upon Sunday school and was of a high Christian mold. But much as he loved to serve his friends, and kind as he was to his parents, it pleased God to take George from his father and mother, home circle and circle of friends and playmates, and carry his blessed spirit up on High to swell the chorus of the redeemed.

From George we have been separated on earth, and he cannot come to us as of yore; but, thanks be to God, we can go to him, to dwell with him and the redeemed in a land where partings never come and death nevermore shall separate, but life eternal shall be ours forevermore!

George was born May 11th, 1903. He was buried in the New Salem cemetery Monday, at 2:30 p. m., Rev. R. Stallings and Rev. J. A. Wales officiating. The pallbearers were some of his playmates.

To the dear parents and circle of friends we extend our deepest sympathy and pray that you may meet dear George "in the morning of joy."

A FRIEND.

Periodic Bilious Attacks

Persons subject to periodic bilious attacks will observe that their appetite fails them just before an attack. That is, they do not really crave food but eat because it is meal time. If they will eat only a light meal and no meat, then take two of Chamberlain's Tablets the attack may be avoided.—Advt.

Little Clint Lucas

Little Clint Lucas, the son of Mr. and Mrs. Will Lucas, was born Feb. 15th, 1912. He departed this life Nov. 30th, 1918. Funeral ceremonies were conducted by Bro. W. D. Ogletree.

Poor little Clint was a crippled child but was full of life and was the joy of the home. He caught the flu, which developed into pneumonia and took the child from this world of trouble and misery. The lad suffered—no mortal tongue can tell how much,—but he was faithful—he took his medicine till the very last.

A place is vacant in this home which never can be filled. Poor little Clint was loved by all who knew him. He is gone—but not forgotten—to the world above, there to rest with Jesus, for he was a lovable child.

His aunt,
MRS. LELA LUCAS.

Chronic Constipation

There are people who never have a movement of the bowels without it is produced by a cathartic. Most of them have brought that condition on themselves by the use of mineral waters and strong cathartics that take too much water out of the system and aggravate the disease they are meant to relieve. A mild laxative tonic like Chamberlain's Tablets affords a gentle movement of the bowels that you hardly realize has been produced by a medicine, and their use is not so likely to be followed by constipation.—Advt.

Strayed Cow

A white-faced heifer, about three years old, under bit and a hole in the right ear, with a smooth crop off the left, has been in the Spring Creek community about 2 months and was taken up and fed by Mr. C. T. Ingram during that bad weather. Owner may get her by paying for feed and this advertisement.

Folks in South Alabama think they can make sugar cane syrup better than anybody anywhere else in the world. They ought to see the excellent syrup now being sold by Mr. C. L. Meroney, made on his farm right here at Montevallo. It has a superb flavor and taste, and is almost as thick as honey. Sold in bright, new gallon cans.

OF GARDEN SEED TO BUY

A. Niven, Agricultural Editor

Prepared by Extension Service, Auburn, Ala.

Now that the season for buying garden seed is here, it is well for one to consider carefully the matter of varieties. Every year nearly all of the seedsmen bring out some new variety, for which great claims are made. That many of these varieties possess considerable merit there is no question. Neither is there any question that many of them not only do not possess any merit, but are practically worthless. This is not because the seedsmen are trying to put something off on the growers that is not good, but because they do not come up to their expectations. In other words, these new varieties are usually untried at least for more than a few seasons, and this is not sufficient length of time to thoroughly test out any variety.

For this reason it will be well when ordering the garden seed to stick to the varieties that are sufficiently well known for their merit to be established. It is desirable to try some of these new varieties, but not to depend on them for the main planting. We have usually followed this plan in our own garden. In this way one can spend a small amount of money and utilize only a few rows in the garden and find out whether or not some of these new varieties possess any merit under his own conditions.

Order seed catalogs from several of the established seed houses and make a study of them. They are full of valuable information, and a careful study of them will be not only interesting but valuable. Select the varieties carefully and be sure to depend on those that are well established as to merit for the main crop, and order a few of the new varieties to test out under your own conditions.

MODERN CREAMERIES ELIMINATING FARM CHURNS IN ALABAMA

By J. P. Quinerly, Dairy Specialist

Prepared by Extension Service, Auburn, Ala.

Farm butter making is less profitable than selling cream. Few farmers who make butter realize anything for the time spent in its churning and marketing—in fact, they usually pay heavily for the privilege of inflicting several extra hours of laborious work on their wives each day of the week.

Shipping cream to a creamery is the modern way of marketing farm butter. Most of the former work and all the marketing problems are thereby eliminated. After separation, the cream is simply accumulated, with proper care, in shipping cans and expressed to the creamery two or three times per week, depending upon the season of the year. Special rates, including the return of empty cans, make the cost of delivering the butterfat little if any more than a cent per pound.

Records are kept at the creamery of the weight of each can of cream and its percentage of butterfat (determined by the Babcock test.) Payment is made promptly twice each month for all butterfat received, the price being based on the Chicago market. The creamery takes all the cream shipped and is glad to get it because the demand for creamery butter cannot be supplied. The whole state of Alabama does not produce enough such butter for the city of Birmingham, so there's no need of being afraid of glutting the market!

Many former butter makers are now selling their cream to Alabama creameries. They are all pleased with the change and say that never again will they be worried with butter making. Spiders are webbing their churns and they don't care if the hoops do fall off, for there is more money and less work in selling cream than butter.

Butterfat is butter without any salt, water or curd in it. About 85 per cent of standard butter is butterfat. In early December butterfat was worth 66⅔ cents per pound at any Alabama creamery. Since butter is 85 per cent fat a pound contains 55⅔ (85 per cent of 66⅔) cents worth of fat. Paper and cartons cost about 2 cents per pound for butter. Therefore, a farmer must get 57⅔ cents for his butter and throw in the time consumed in making and marketing it in order not to actually lose money. Moreover, he must get a 15 per cent overrun—which is almost impossible under farm churning conditions. Investigations have proved that few farm butter makers turn out more pounds of butter than their milk or cream contained in fat. They often get an "underrun" instead of an overrun in churning. But, assuming that they break even, they will lose the difference between the present price of butterfat and what they get per pound every time a pound of butter is sold. Most farm butter sells for considerably less than 50 cents, and the loss is therefore more than 16⅔ cents per pound, plus the cost of making, packing and marketing.

Farmers with three or more cows should use a cream separator of standard make. A separator will increase the income from each cow between $10 and $20 per year. It gets practically all the fat out of milk, while spoon skimming and whole milk churning entail an average loss of 15 to 25 per cent.

A farmer with 10 good cows, averaging two gallons each per day, is sure of a cash income of between $60 and $75 every two weeks. In addition, the skim milk is left at home for calves and pigs, and the "cowano" to revive a hungry, worn-out soil.

Write the Alabama Extension Service, Dairy Department, Auburn, Ala., if interested in "cutting out" butter making or in any other phase of dairy development.

FINISHING HOGS FOR MARKET

By L. T. Wells, Assistant in Marketing

Prepared by Extension Service, Auburn, Ala.

To realize the largest profit from the sale of hogs they must be properly prepared for market. The ultimate object in view, in growing hogs, is to produce pork. The feeder should constantly keep this in mind and endeavor to produce the most pork with the least cost. To properly supply the demands of the pork market the producer must constantly keep in mind the kind of animal that the market wants A hog weighing 200 to 250 pounds finds a more ready market than smaller animals. Stags and rough hogs are never in as great demand as smooth animals.

The time to sell hogs should govern the feeding operations. The market is higher in the early fall and late spring than at any other time. If hogs are finished for sale at this time the feeder is sure of a good price and a steady demand. A rotation of feed crops, planned so that hogs finished on them will be ready for market in spring and fall, will do much to help the farmer realize a large profit from his feeding operations.

The sows should be bred for spring and fall delivery, and the management of these pigs should be such that they will be ready for market at the proper time. Corn is considered by most people to be the ideal feed for finishing hogs, but corn alone constitutes a rather expensive ration for the Alabama farmer. If tankage, peanut meal, or other nitrogenous feeds are available they can be very profitably fed along with corn. A rotation of green feeds should always be planned to furnish as much of the fattening ration as possible.

Peanuts come in for a large share of consideration when we think of fattening hogs in Alabama. They give excellent results in making fat, but we must always take into consideration the fact that peanut fed hogs sell for less on the market than corn fed animals. A difference of from 1 to 2 cents per pound is made in favor of corn finished hogs. Many farmers, however, are willing to finish hogs on peanuts and take the reduced price, because of the ease with which animals fatten on them and the saving of labor in harvesting. Each farmer should take into consideration the price of finishing feeds and determine for himself whether it is most profitable to market so-called soft or peanut fed hogs, without feeding corn.

We should keep in mind the fact that a finished hog of the right weight will always find a better market than a poor hog of light weight. The ultilization of the hog in harvesting of the fattening ration will save both labor and money, and whenever the hog can be made to harvest the crop the margin of profit is usually increased.

SHOULD AMOUNT OF FERTILIZER USED BE INCREASED OR DECREASED?

By L. A. Niven, Agricultural Editor

Prepared by Extension Service, Auburn, Ala.

Sometimes a person will say that he is not going to use as much fertilizer as formerly, because it is so high in price. Now the question that faces us today is, Is fertilizer high in price? The only real way to determine this point is to compare the price of fertilizer with that of farm crops now and before the war. A little study along this line, we believe, will show one that fertilizer has not advanced one particle more, and in most instances not as much, as have farm products.

Fertilizer, which before the war cost $10.50, now costs approximately $21. Two hundred and ninety-seven pounds of lint cotton and 593 pounds of seed before the war brought approximately $44.50; today the same will bring around $100. Thus we see that while the value of cotton and seed have more than doubled, the cost of the fertilizer has only about doubled.

Cost values are relative, and the only way we can determine whether or not fertilizer is too high in price to use is to figure it out and see whether $10 worth of fertilizer or any other given amount will increase yields sufficiently to more than pay for it. If $10 worth of fertilizer will produce $15 worth of cotton, it should be used; if it will produce only $9 worth, then it should not be used. So the proper thing for each person to do is to figure it out for himself on this basis. It is a definitely established fact that fertilizer of the right kind, judiciously used, even at the present so-called high price, will make a good profit.

Before the war the average price of corn was around 75 to 80 cents per bushel; now it is $1.50 and above. Tobacco that sold for 15 cents per pound before the war, sold the past season for above 30 cents. Cotton that was 10 to 12 cents per pound, has sold this season all the way from 25 to 35 cents.

Therefore, these figures show that fertilizer has not increased as much in price as have farm products. If fertilizer was profitable to the farmer during prewar times it should certainly be profitable now. Let each person figure out this problem to his own satisfaction. Don't refuse to use fertilizer simply because it costs nearly twice as much as it did before the war, but remember that cotton, corn, tobacco, etc., are bringing twice as much, or more than twice as much, as they brought before the war. Study the proposition and figure it out on basis of cost and returns. That is only way in which one can arrive at a proper solution of the matter.

C. L. MERONEY, PRESIDENT. Wm. LYMAN, CASHIER. W. H. LYMAN, ASST. CASHIER.

Merchants & Planters BANK
Montevallo, Alabama.

CAPITAL $25,000.00

CHECKING ACCOUNTS SOLICITED

SEE HERE, CAR OWNER

30x3½	Diamond Tread Tires	$17.80
30x3	Diamond Tread Tires	$13.80
30x3½	Inner Tubes	3.00
30x3	Inner Tubes	2.50

Let us tire your car now. These prices are subject to change without notice

Also, you can take warning—if you want a Ford car you should send us your order now, for when the snow melts up North we can get no Fords down South. Remember that

WADE : MOTOR : COMPANY
CALERA, ALA.

HOLCOMBE MERCANTILE COMPANY
CALERA, ALA.

Does This Saving Look Good to You?

Fuel is high—here is a way to gain big fuel economy and a perfectly heated home. Why not save the gas half of the coal wasted by all other stoves, with the fuel saving

Cole's Original Hot Blast

No. 115

Cole's wood burner is a fine stove. Also his coal burner. We have both. We can sell you a good stove from $2 up. Cookers and heaters, oil stoves, ranges, etc. Come and see our line and our prices. You will never know till you see and investigate. Do so.

HOLCOMBE MERCANTILE COMPANY
CALERA, ALA.

R. R. Schedule at Calera

L & N. SOUTH-BOUND
No. 9 local for Montgomery, 7:15 a. m.
1st No. 1, Fast for New Orlns 10:23 a. m.
2d No. 1, Fast, for New Orlns. 10:33 a. m.
No. 3, Fast, for New Orleans 5:17 p. m.
No. 11, local for Montgomery 4:35 p. m.

L. & N. NORTH-BOUND
No. 12, local to Birmingham 9:37 a. m.
No. 2, Fast, to Cincinnati 11:10 a. m.
No. 10, local to Birmingham 5:51 p. m.
1st No. 4, Fast to Cincinnati 7:53 p. m.
2d No. 4, Fast, to St. Louis&C'go 8:03 p.m.

ALABAMA MINERAL
No. 81, from Anniston 9:20 a. m.
No. 86, for Anniston & B'ham 11:20 a. m.
No. 85, from B'ham & Annis'n 4:15 p. m.
No. 82, for Anniston 6:00 p. m.

SOUTHERN RAILWAY
No. 10 for Anniston 8:16 a. m.
No. 16 for Anniston & Rome 12:22 p. m.
No. 15 for Selma & Meridian 2:00 p. m.
No. 9 for Selma 7:49 p. m.

TRAIN SCHEDULE

Following is the schedule of passenger trains arriving at Montevallo:

No. 119 leaves at 7:25 a. m. for Birmingham, Mobile and Meridian.

No. 10 leaves at 7:59 a. m. for Anniston and eastern points.

No. 16 leaves at 12:05 p. m. for Rome.

No. 15 leaves at 2:15 p.m. for Meridian.

No. 9 leaves at 8:06 p m. for Selma.

No. 120 arrives at 8:25 p. m. from Birmingham and Mobile

REOPENING OF PRESSING CLUB

Clothing pressed, cleaned and repaired, at the old Q. C. & B. barber shop. Ladies' work a specialty.

Shoe shine stand open every day, and till 9 a. m. Sunday.

HOBART HARRIS, Montevallo, Ala.

Register in Chancery, File Cpy

The Montevallo Advertiser

VOL. IV No. 26 | MONTEVALLO ALA., SATURDAY, FEBRUARY 8, 1919 | Price: $1.00 Per Year

DELCO-LIGHT

The Complete Electric Light and Power Plant

Specified and used by the U.S. Army and Navy the Red Cross and the Y.M.C.A.

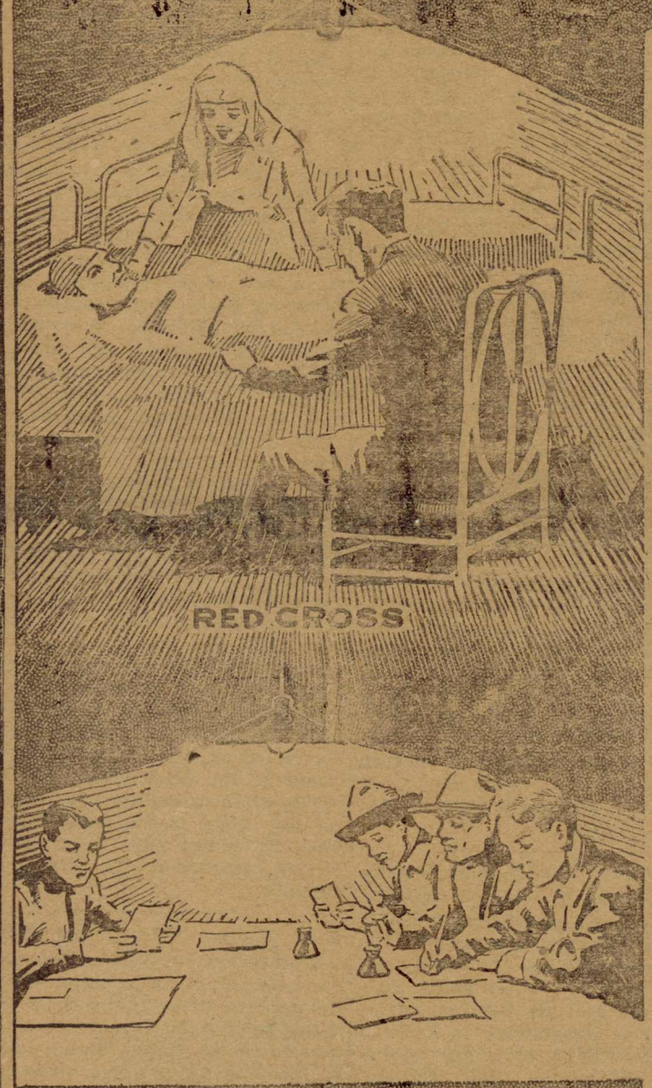

More than four thousand Delco-Light plants were delivered for war work. They were used to supply electric light in camps, storehouses, hospitals, Y. M. C. A. huts, airplane hangars, sub-chasers, and other branches of the service.

In Red Cross hospitals at the front, Delco-Light operated life-saving X-ray apparatus.

Delco-Light was specified by the Government because it is dependable, efficient, simple to operate, requires little attention, and because it is AIR-COOLED.

Delco-Light will work for you, supplying electric light and power for your farm, store or home in the same dependable, trustworthy way that it has for the United States Government—twenty-four-hours-a-day electric service with a minimum of attention.

Over 60,000 satisfied users all over the country know from experience that Delco-Light eases the ways of peace just as much as it has so recently been lightening the burdens of war.

By simply pressing a convenient button, you can flood the home, barns, or other buildings on the farm—or stores and homes in the towns—with Delco-Light, modern, brilliant and clean.

Delco-Light operates a pressure water system, giving you all the advantages of fresh running water for your house and barn, protecting you from fire and enabling you to have a complete modern bathroom.

Delco-Light power will run the churn, washing machine, electric iron, vacuum cleaner, electric fan or sewing machine, and a hundred other things in field, barn and home. In stores, it will operate the coffee grinder, meat chopper, carbonated drink mixer, and various labor-saving appliances— or charge automobile batteries.

Install Delco-Light because—

DELCO-LIGHT betters living conditions, increases efficiency and soon pays for itself in time and labor saved

Call, phone or write for your copy of the new Delco-Light Catalogue—a nicely illustrated 16-page book, showing how Delco-Light Pays for Itself in Time and Labor Saved.

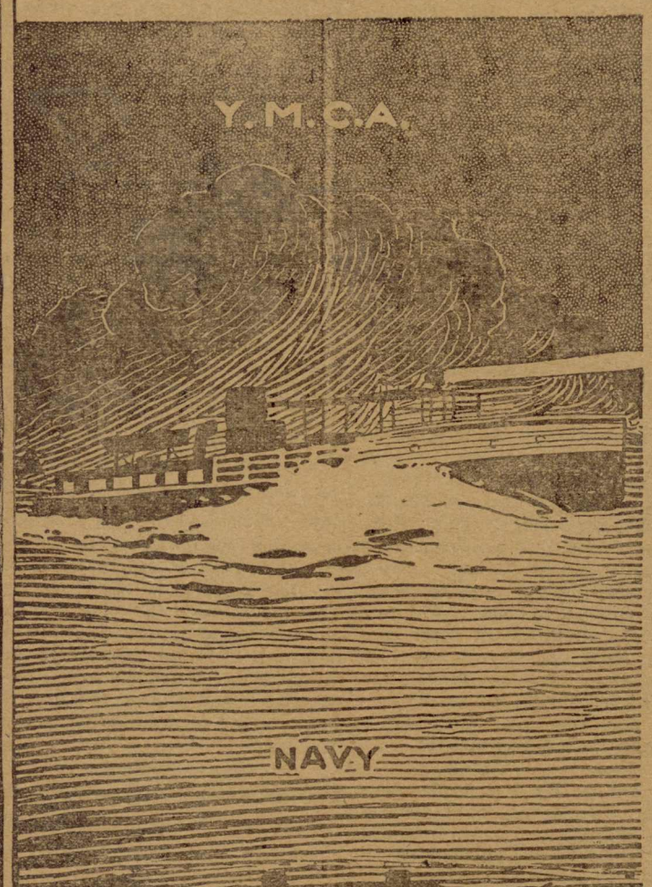

Karl Platowsky, Dealer,

406 NORTH 20TH STREET,
BIRMINGHAM, ALABAMA

The Domestic Electric Co., Distributor, 406 North 20th Street, Birmingham, Ala.

THE DOMESTIC ENGINEERING COMPANY, Dayton, Ohio
Makers of Delco-Light Products

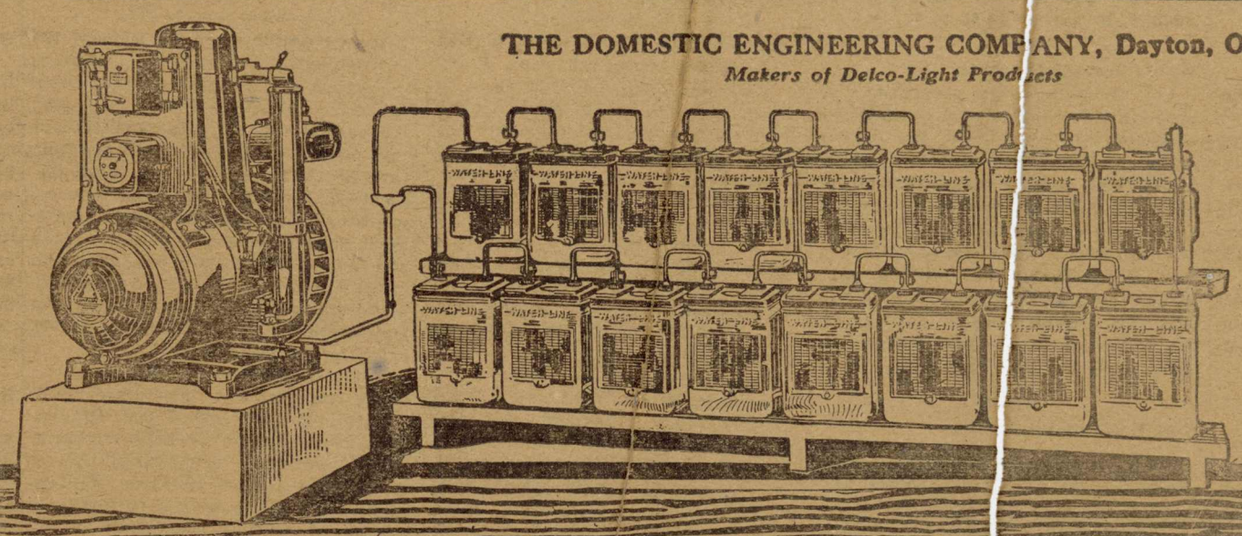

DELCO-LIGHT is increasing efficiency on more than 60,000 farms

MAKE STATE LANDS FOREST RESERVES

MEASURE BY SENATOR MOORE PASSED BY A VOTE OF TWENTY-SIX TO ONE.

PROHIBIT CUTTING TIMBER

Unlawful To Hunt, Trap or Otherwise Kill Wild Animals or Birds on State Lands.

Montgomery.

All state lands are declared forest reserves and game refugees in a bill which passed in the senate by a vote of 26 to 1. This bill is by Senator Moore. Before the final vote amendments were adopted by a vote of 29 to 0. The bill in part follows:

"Senate Bill No., 60, by Mr. Moore: To declare all state lands, whether held in fee or in trust by the state, forest reserves and game refugees, to prohibit the cutting of any tree or timber thereon or setting fire to any inflammable substance growing on the same; to make it unlawful for any person to hunt, trap, net or otherwise kill or take any of the protected wild animals or resident birds thereon, and to provide penalties for the violation of this act."

* * *

Adjourn After 20 Days.

At the end of 20 legislative days Alabama's legislature will adjourn for several months, probably reconvening in midsummer for 30 legislative days. This decision to work 20 days resulted decision to work 20 days resulted when when the joint rules committee of the house and senate made its report. The senate and house passed the resolution.

During the time the legislature is adjourned there will be special committees busily engaged preparing important bills for the remaining 30 days. One of the most important bills to be considered during the adjourned period will be that pertaining to a better educational system for the state.

* * *

Railroad Control Opposed.

Not a voice was raised in defense of the Railroad Administration when Mr. Fau'k, of Geneva, urged the passage of his resolution opposing government ownership of railroads and charged that Mr. McAdoo's plan for five years of government ownership and control would build up the greatest political machine ever erected to perpetuate men in power and to hand down the kingdom to their sons. The House by a rising vote adopted the resolution, the vote being 40 for it and 32 against it. Mr. Faulk charged that the control of the railroads by the government has proven very expensive —that freight rates have advanced in some instances from 300 to 400 per cent, and that the men behind the plan have promised to hold wages to present high levels for the next five years. He said that Mr. McAdoo assumes to be speaking for President Wilson in advocating this course. There was no call for an aye and nay vote and no record of how the individual members voted.

* * *

New State Code.

The rules committee reported favorably a resolution appointing a recess committee to investigate a new state code drawn up by Samuel Will John of Selma. In behalf of the resolution Representative Alf Tunstall, of Hale, stated that Alabama needs a new code, and under the law was allowed a new one, every ten years. The committee, he said, would be for investigation only, and will report back to the legislature whether or not the John's compilation should be purchased by the state. This resolution passed the house.

* * *

Bill Passes House.

The senate by a vote of 21 to 4 passed the bill of Senator Kelly, which will increase the road tax in Alabama to $10.00. There developed strong opposition to the bill, many senators claiming the burden would fall upon the poor men of the state.

* * *

Revoke Conditional Appropriations.

The bill introduced by Senator Acker revoking the contingent and conditional appropriations heretofore made by the legislature in so far as they remain unpaid at this time and to repeal such existing appropriation bills in so far as the appropriations remain unpaid. This bill passed the senate by a vote of 25 to 0.

It is in preparation to be installed in the budget commission should the budget bill be enacted as is expected. This session.

* * *

Liberty Bonds Exempted.

Liberty Bonds and War Savings Certificates are exempted from taxation in Alabama in a bill which was adopted by the senate by a vote of 25 to 0. This bill, by Mr. Acker, is entitled: "Exempt from taxation bonds of the United States known as Liberty Bonds and to authorize the deduction of the value of such bonds when held by corporation in fixing the value of stock of such corporation for taxation." The bill was amended so as to include War Savings Stamps.

Slow on Passage of Bills.

There is a strong disposition on the part of the members of the Legislature to go slow on the passage of important legislation which they have had little opportunity to study. This was shown by the number of bills which were recommitted and the still greater number upon which action was deferred with the consent of the author, on the statement of colleagues that they had not been given time to make a thorough study of the pending bills. In the Senate side, the bill by Mr. Smith, of Walker County, prescribing the liability of an employer to make compensation by way of damages for injuries due to accident received by an employe in the course of employment known as the workmen's compensation act, when back to the committee on Mines and Manufactures for further study and possible amendment. Some features of the elective section of the bill are said to be opposed by employes and the scale is held by some employers to be too high. An effort will be made to get both sides together on these points or to modify some features of the bill before its final pasage.

A bill by Mr. Baker in the House relating to the publication of receipts and disbursements by counties was recommended to the committee on revision of laws for amendment.

The bill by Mr. Dickson, relating to a three mill tax for school purposes took the same course, though the Senate passed the same measure by a vote of 19 to 5.

* * *

Memorial Commission.

House bill No. 5, which creates the Alabama memorial commission, and which has been adopted by the legislature of Alabama, reached the desk of Governor Thomas E. Kilby for his signature before it becomes a law. This bill creates the commission whose duty it will be to study plans for the erection of a monument in honor of Alabama's young men who served during the recent war in Europe.

Other bills which have been placed on the desk of the governor follow: Senate bill No. 31: To amend section 7 and 23-a of an act approved April 24, 1911, entitled "An act for the regulation and control of fraternal benefit societies," and repealing said sections and 23-a, and authorizing issuance of certificates to children and a basis of valuation of assets.

House joint resolution No. 22: Memorializing Congress to retain the school of training in use of small arms and tanks at Fort Benning in the state of Georgia.

* * *

Six Months' Pay to Soldiers.

Senate resolution No. 29, memorializing Congress to give six months' pay to all discharged soldiers and also to permit them to keep their uniforms, was adopted in the senate with no opposition. The author is Senator Rogers, who made a brief statement regarding the resolution. Since the resolution has been adopted in the senate, however, there has developed strong agitation against it, and when it comes up in the house a motion to send it back to the committee for closer study will be made.

* * *

Governor to Fill Vacancies.

A bill has been introduced by Senator Acker authorizing the governor to make a temporary appointment to fill vacancies in the office of United States senator from Alabama in the United States senate, pending elections when such vacancies occur. This passed by a vote of 25 to 0.

* * *

Highway Resolution Adopted.

The senate and house unanimously adopted the Hollis resolution which designates the location of the Bankhead national highway through the state. The highway begins at Heflin, goes through Anniston, Birmingham, Jasper, Guin, Sulligent and through to the Mississippi state line.

* * *

More Money For Insane Hospital.

A lively debate resulted in the house when the VandeGraaf bill, providing for an increased appropriation for the maintenance of the Alabama Insane Hospital came up. Mr. VandeGraaf sought to increase the state's appropriation of $3.50 per week per person to $6 per week per person. Green of Dallas asked for an amendment to the bill making the fund $5 per week per person. Tunstall of Hale moved that the Green amendment be tabled. Tunstall lost, and the amended bill was adopted by a vote of 65 to 0.

* * *

Would Prevent Machine.

For the purpose of preventing, if possible, the building of a political machine during the time the mayor serves in office, Senator John Craft of Mobile will insert a clause in a bill to be introduced later which will prohibit a mayor from succeeding himself in the Gulf City. This clause will be a part of the Craft bill, which will change the form of government in Mobile. The senator does not know when the delegation in the two houses will agree upon the local measure.

* * *

Plan For Federal Funds.

Securing of funds conditionally appropriated by Congress under the Smith-Lever act is provided for in senate bill No. 90, by Mr. Brown, which was adopted in the senate of Alabama by a vote of 28 to 0. The funds of the government work in agriculture and home economics, but the state must appropriate a like sum before getting the government money. The bill went to the house without engrossment.

CLAIMS OUTLINED AT PEACE MEETING

DELEGATES OF FIVE GREAT POWERS COMPARING THEIR OWN ASPIRATIONS

FRENCH WANT RHINE STATES

Great Britain To Take Mandatory Powers Over The German Colonies

Paris.—The delegates of the five great powers are now in a position to compare clearly their own aspirations and those of all their allied friends and to see the differences that must be reconciled. The maximum of hopes, often overlapping, has been told freely and it remains for the peace conference to adjust them into a coordinated whole. The desires of the several countries as presented may be compressed thus:

France wants, first of all, Alsace-Lorraine unconditionally and the right to discuss and ultimately to fix the French frontiers in their relation to the Rhine, which may require the creation of buffer states. One of these would be the Palatinate and another Rheinish Prussia. France desires also to annex the basin of the Sarfre river, which might be called a re-annexation. France will insist that so far as the left bank of the Rhine further to the north is concerned the conference should forbid military works of any kind—barracks, bridgeheads, forts and fortresses—in that zone. The feeling is that the people inhabiting that zone should be free to decide for themselves whether they wish to join France, form an independent or return to the German government.

The French government does not ask for a protectorate in Syria in the ordinary sense because it considers that the population there is too advanced to make a protectorate necessary, but France, on account of her traditional interests in that country, feels that she should be called upon to exercise some sort of guardianship or guidance until Syria should be fully able to govern herself.

Great Britain's delegation believes that a society of nations is desirable and obtainable and that it must be established by the present peace conference. She advances no continental purposes other than those of a permanent and just peace under the principles of sel-determination and that there shall be international freedom of transit by railroads and waterways, which is Great Britain's general definition of freedom of commerce in the time of peace.

Italy asks for the Trentino as far as the Brenner Pass, including the whole of the southern Tyrol; Trieste, Istria, Fiume, Zara, Sebenico, the larger part of the Dalmatian islands, Ovlona and its Hinterland, a protectorate over Albania, possession of the islands in the Aegean which were taken from Turkey during the Tripolitan war, and the province of Adalia, if France and England should take territory in Asia Minor.

HOLLANDS SHIPS, TAKEN DURING THE BIG WAR WILL BE RETURNED

Washington.—Dutch ships requisitioned by the American government during the war and now operated by the shipping board will be unconditionally returned to Holland as rapidly as they reach United States ports at the conclusion of their present voyages. This announcement is made by the war trade board, which has reached an agreement on the subject with shipping board.

The Dutch ships were seized in United States ports last March 20 by order of President Wilson, acting in the war emergency. There were 87 of the vessels with an aggregate of 539,000 deadweight tons, but several of them were destroyed by enemy action or storms while in the service of the United States.

The war trade board's announcement said the release of the craft had been decided upon because the war emergency had passed and because of the wish of the board to return ships and trade to normal channels and conditions as quickly as possible.

Gen. Johnston, Confederate, Is Dead

Winchester, Va.—Brig. Gen. Robert B. Johnston, aged eighty-three, a native of Alabama, one of the last of the old-line generals of the Coneeate drf old-line generals of the Confederate army, died here at his farm, White Post, which he has actively managed. Entering the Confederate army at the age of twenty-eight, as a private, he advanced rapidly to the head of his brigade. His brigade covered Early's retreat from Winchester in 1864. He was a brother of the late Governor Johnston of Alabama.

Troop Ship Strikes; All Soldiers Saved

Southampton, England.—All the troops aboard the American transport Narranganset, which ran ashore on the ledge off Bembridge, at the eastern end of the Isle of Wight, have been removed by tugs and local lifeboats. The removal was effected while the steamer held fast on the ledge, despite the snowstorm and high seas that prevailed. The American transport was leaned to the British to bring across the channel troops who have been given leave. There were almost 2,000 on board.

PRINCE GEORGE LVOFF

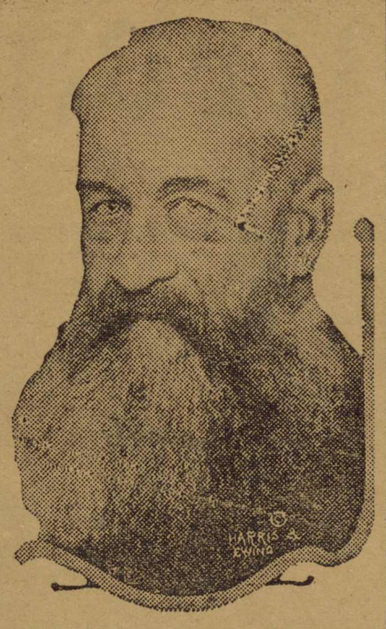

Prince George Lvoff is chairman of the delegation that represents Russia in the conferences of the peace delegates.

BRITISH STRIKE IS SERIOUS

In Belfast And Glasgow Movement Is Similar To That In German Cities

London.—There still was no prospect of any betterment in the labor situation in the United Kingdom. If anything the situation, both in Glasgow and Belfast, has become more serious, particularly in Belfast.

The strike movement is spreading to the large industrial establishments, and there are undoubted signs of coming disorders which may entail the proclamation of martial law. The situation was the subject for discussion at a special meeting of the cabinet, and the board of trade is also active in an effort to bring about settlements.

The view taken by the government is that any governmental interference now would be unwise and perhaps dangerous. The strike movements are local and against the advice of the representative trade unions.

The problem in view for the government ministers is how to re-establish the authority of the trade unions and to assist to the greatest possible extent in the expansion of machinery of concilation so as to enable each trade to settle its own disputes.

IN U. S. UNIFORMS APACHES CAUSED PARIS CRIME WAVE

Criminals Of All Nationalities Used Garb Of The American Soldiers To Disguise Activities

Paris.—That Apaches of all nationalities dressed in American uniforms were mainly responsible for the acts of violence which have caused broadcast publicity to be given to an alleged American crime wave in Paris, was shown by an investigation conducted here.

It was further ascertained that assaults and holdups are infinitesimal in number as compared with the published figures of the crime wave, existing nearly exclusively in the vivid imagination of sensational local newspapers.

An opportunity was presented to verify at police headquarters the figures respecting crimes during last December. Thirty-four murders charged to Americans were discredited and dwindled to two; 244 hold-ups and assaults were reduced by 80 per cent.

There have been a number of fistic encounters, however, but they were mostly between Americans, old-fashioned rough-and-tumble brawls, in which arrests are rarely made in American cities. For the most part the pugnacious individuals would merely be requested by the police to go home, or a humorous policeman would advise them: "If you want to fight, go to Europe."

Turkish Cabinet Has Resigned Posts

Constantinople.—As a result of the protests of the allied powers against the spoliation of Greeks and Armenians, the Turkish cabinet has resigned.

Price Of Cotton Seed To Remain $71

Washington.—Cotton seed interests have been notified by the food administration the price-stabilization plan for cotton seed and its products put into effect in September will continue through the present season, if all elements of the industry continue to cooperate. The administration's statement says three-quarters of the crop already has been purchased by the crushing mills and that the industry is following normal lines. Under the stabilization plan a base price of $71 a ton is maintained.

Plans Comeback for Ex-Kaiser "Bill"

Paris.—Field Marshal von Hindenburg, according to the Echo de Paris, is endeavoring to bring about the return of the former Emperor William after the meeting of the national assembly. Leading German manufacturers in Westphalia are said to be interested in the plan. A birthday dinner was given in Amerongen castle in honor of William Hohenzollern. It was attended by about twenty persons, including members of the family of Count Bentinck, the former emperor's host.

GREAT NAVY PLAN GIVEN APPROVAL

WORK TO BEGIN AFTER THE FIRST OF FEBRUARY, YEAR OF 1920

DANIEL'S PROGRAM FAVORED

House Committee Votes Seven Hundred And Fifty Million Dollars For Naval Expansion

Washington.—Administration policy of vast naval expansion unless world disarmament becomes a certainty through international agreement at Paris, was approved by the house naval committee in unanimously recommending a new three-year building program of ten great battleships and ten scout cruisers.

Four Democrats and two Republicans were understood to have opposed the program as originally outlined, but their approval was given after an amendment was accepted providing that work on the new ships would not begin until after February 1, 1920. Administration leaders said the vote was an indorsement of the program announced by Secretary Daniels for an American navy second to none unless limitations are imposed on all nations by the peace conference. Should an agreement for such limitation be reached, the bill provides that the president may stop construction at his discretion.

While the program as recommended does not authorize the six battle cruisers and 130 other smaller craft asked for by the department, it was explained that it had been decided to postpone construction of these vessels until naval experts could reach an agreement as to their designs based on experience gained in the war.

The agreement of the committee was reached at a long executive session, after which Chairman Padgett smilingly announced that the decision had been unanimous. Mr. Padgett said the completed naval bill would carry a total of $750,000,000, of which sum $169,000,000 would be for ship construction.

ARMY OF FIVE HUNDRED THOUSAND MEN DECIDED UPON FOR UNITED STATES

This Has No Bearing Whatever On The Permanent Future Military Policy Of Country

Washington.—An army of five hundred thousand men was unanimously decided on by the house military committee as the basis for determining the appropriation for army pay for the year beginning next July. Committee members say that the number is expected to be the average force during the year.

The decision marks the beginning of the committee's work of framing the annual military appropriation bill. Member say it has no bearing on permanent military policy in the future, and that while pay was figured for a half million men, it does not follow that appropriations for the various branches of the service will be such as to provide for an army actually organized as a permanent force of that size.

Fleet To Sail For Target Practice

Norfolk, Va.—The entire Atlantic fleet is expected to sail from Hampton Roads for Guantanamo, where the mid-winter maneuvers and target practice will be held. These battle practices of the fleet are held four times each year at Guantanamo in mid-winter, of the Virginia capes each spring and fall and off the New England coast in mid-summer. The schedule was interrupted by the war. The fleet assembled in the roads preparatory for the trip to Guantanamo. Several ships, including the Arizona, Arkansas and Florida, have been undergoing repairs at the navy yard in preparation for the maneuvers.

Capitalist Sues Ex-President Gonzales

New York.—Alfredo Gonzales, formerly president of Costa Rica, was named defendant in a suit for $250,000 damages brouhgt here by Lincoln G. Valentine, an American capitalist interested in oil lands and railroads in Central America.

Records Broken By Reserve Banks

Washington.—The twelve federal reserve banks broke records in 1918 by piling up an aggregate of $55,436,000 net earnings, largely from rediscount operations, as compared with $11,202,000 the year before. Gross earnings, the federal reserve board reported, were $67,584,000. After paying $5,640,000 dividends of 6 per cent on capital stock and transferring $21,605,000 to their surplus funds, the banks reserved $26,728,000 as the government franchise tax. This represents profits to the government

Numbers And Morale Lost By Germans

Coblenz. — According to estimates made by intelligence officers of the American third army, based upon reports from all parts of Germany, the organized German army now located in various depots numbers from 300,000 to 500,000 men. The reports indicate these soldiers are of such morale that they hardly will be available for operations of any extent. The number of men in the army, reports reaching Coblenz say, is decreasing rapidly. The new volunteer army numbers between 100,000 and 300,000 men

CROPS ARE WORTH BILLIONS

Illinois Ranked First In Value Of All Crops—Georgia Ranked Fourth.

Washington.—High prices and increased production swelled the total value of the farm crops of the country in 1918 half a billion dollars more than the total of any previous year. The aggregate value of farm crops for the year has been placed at $14,090,769,000 by the bureau of crop estimates of the department of agriculture. The previous record value year was 1917. The value of last year's crop was double the average value for the five years, 1912 to 1916.

Illinois ranked first in the value of all crops as did that state in 1917. Iowa, Texas and Georgia were second, third and fourth, holding the same rank they did in 1917. Minnesota took fifth rank, jumping from ninth place, which she held in 1917. Ohio dropped back into sixth place from the fifth rank. North Carolina moved up into seventh rank from the eleventh place. Indiana retained eighth place. Missouri dropped into ninth rank from the sixth place she held in the previous year. Pennsylvania moved into tenth place from the fourteenth position. Nebraska, which held seventh place in 1917, dropped back to the seventeenth rank. California dropped from tenth rank to twenty-first.

The thirteen principal farm crops—corn, wheat, oats, barley, rye, buckwheat, flaxseed, rice, potatoes, sweet potatoes, tame hay, tobacco and lint cotton—which formed almost 80 per cent of the value of all of the country's crops in 1909 as reported by the census bureau, were valued in 1918 at $11,125,996,000.

DRY ERA TO BEGIN IN UNITED STATES JANUARY 16, 1920

Washington.—Ratification of the prohibition amendment to the federal constitution was proclaimed formally by Frank L. Polk, acting secretary of state. The proclamation is dated January 29, but legal authorities of the department say ratification was accomplished when the thirty-six states acted favorably on January 16 and that under the terms of the amendment itself prohibition becomes effective one year from that date.

This proclamation was signed by Mr. Polk exactly at 11:20 a. m. in the presence of Senator Sheppard of Texas, author of the resolution; former Secretary Bryan, Representative C. H. Randall of California, Prohibitionist, member of the house, and officials of the Anti-Saloon League of America, the Women's Christian Temperance Union and other anti-saloon organizations.

Mr. Polk used several pens in affixing his signature and presented them to Senator Sheppard, Mr. Bryan, Representative Randall and others.

One Killed, Thirteen Hurt In Explosion

Nyack, N. Y.—During explosions and fire which wrecked the Nyack plant of the American Aniline Products company, one man was killed and thirteen other employees were injured. Several persons have not been accounted for. The property loss is estimated at about one million dollars. Heavy damage was caused throughout Nyack by the detonations. The high school will be closed for two weeks for repairs. Some of the pupils were injured by broken glass. The first explosion occurred in the dry-mixing building.

Much Mystery Veils Triple Murder

Washington — Washington police are engaged in an attempt to solve the mystery of the killing of Dr. T. T. Wong, chief of the Chinese educational mission to the United States, and C. H. Hsie and Ben Sen Wu, students at George Washington University, whose bodies were found in their home in the fashionable Mount Pleasant section. Absence of the two students from the university led a fellow-student, Kong Li, who lives enarby, to investigate.

Strikers And Soldiers In Peru Clash

Lima, Peru.—Several persons have been killed in a battle between government troops and strikers at Laredo in northern Peru. General strikes also have been declared at Trujillo and Salaverry, on the coast, and the inhabitants are said to be greatly alarmed. The scout cruiser Coronel Bolognesi has been sent to reinforce the troops.

U. S. Delusion As "Melting Pot"

Washington.—America as a melting pot "has proved to be a great delusion and a snare," declared the house immigration committee in its report on the bill to prevent general immigration for four years after the peace treaty. The report said that the legislation not only would protect American workingmen from unfair competition during the period of industrial readjustment, but also would prevent the Bolsheviki from coming to America to spread its doctrine.

Dropped $300,000 On Race Track Game

Montreal.—The newspaper La Patrie announces that three hundred thousand dollars has been lost here by several local men who have been gambling on the American race tracks through a fraudulent scheme concocted in Montreal and consummated in Buffalo. A rich merchant, an ex-controller, a member of parliament and two manufacturers are among the victims, according to the newspaper.

Weekly Health Talks

The Many Mysteries of Nature

BY L. W. BOWER, M. D.

You can take an onion seed and a pansy seed, and plant them side by side in the same spot of ground. In one case, you get an onion, with its peculiarly strong odor, and in the other you get a flower of rare beauty. You can plant a poppy seed and get opium (a dangerous, habit-forming drug), or you can plant a rhubarb seed and get something that helps constipation. No scientist, living or dead, can explain these mysteries of Nature. Behind the invisible life germ in each seed is hidden the deep secret that nobody understands. Everything growing out of the ground seems intended for some use in establishing natural conditions. Dr. Pierce, of Buffalo, N. Y., long since found out what is naturally best for women's diseases. He learned it all through treating thousands of cases. The result of his studies was a medicine called Dr. Pierce's Favorite Prescription. This medicine is made of vegetable growths that nature surely intended for backache, headache, weakening drains, bearing-down pains, periodical irregularities, pelvic inflammations, and for the many disorders common to women in all ages of life. Dr. Pierce's Favorite Prescription is made of lady's slipper root, black cohosh root, unicorn root, blue cohosh root and Oregon grape root. Women who take this standard remedy know that in Dr. Pierce's Favorite Prescription they are getting a safe woman's tonic so good that druggists everywhere sell it.

Favorite Prescription should have the full confidence of every woman in America because it contains no alcohol and no narcotic. Dr. Pierce knew, when he first made this standard medicine, that whisky and morphine are injurious, and so he has always kept them out of his remedies.

Send 10c to Dr. Pierce's Invalids' Hotel, Buffalo, N. Y., for trial pkg. of tablets.

ARTISTS

Send 2c stamp for illustrated Winsor & Newton catalogue of Artists' Materials and Colors, including Special Chart for mixing, FREE, a most valuable aid. Gives explicit directions for right colors for all subjects and how to mix

American Blue Print Co., Inc.
Special Agents
30 E. 42nd St. New York City

It's Coming.

Patience—Are you going to marry Henry after he returns from France?

Patrice—Oh, I guess so. You see, before he was afraid to speak to father, but now he's a soldier and a real fighter I guess father will be afraid to refuse him.—Yonkers Statesman.

Babies Smile
when stomachs do their work and bowels move naturally. Fretful, crying babies need
MRS. WINSLOW'S SYRUP
The Infants' and Children's Regulator to make the stomach digest food, and bowels to move as they should. Contains no alcohol, opiates, narcotics, or other harmful ingredients.
At your druggists

Play Safe with Sore Eyes
Don't treat inflamed, smarting eyes with powerful drugs "dropped" in by unskilled hands.
A soothing—effective—safe remedy—is best.
Price 25 cents. Sold by all druggists—or by mail from
Use HALL & RUCKEL, 215 Washington St., N.Y.
MITCHELL EYE SALVE

Why Lose Your Hair
The Cause is Dandruff and Itching; The Remedy Cuticura
All druggists; Soap 25, Ointment 25 & 50, Talcum 25. Sample each free of "Cuticura, Dept. E, Boston."

Hickory Grove Farm
Where *King's Extra Early Cotton Seed* was originated. Special price on one car-load. This shipment will have my personal attention direct from my farm.
B. G. KING, Route 3, Louisburg, N. C.

Cabbage Plants
Genuine Frost proof, all varieties, immediate and future shipment. By express—500, $1.25; 1000, $2.00; 5000, $8.75. Parcel Post Prepaid—100, 35c; 500, $1.50; 1000, $2.50.
Enterprise Co. Inc., Sumter, S. C.

Heavy Fruiter Cotton
The most prolific big boll Cotton in existence. Resists droughts, wind and disease.
Record FOUR bales per acre. 46% lint; Staple, 1⅛ inch. Have Private Gin and Culler. No Weevils.
Get special price on Genuine seed from
Heavy Fruiter Cotton Co., Carnesville, Ga.

$1.00 AN ACRE!
Texas lands, 640 to 40,000 acres, $1.05 to $1.40; one-tenth cash, balance 40 years 5%. Mexico lands, 1,000 to 100,000 acres on Rio Grande, $1.00 per acre cash. TEXAS-MEXICO RANCH CO., San Antonio, Texas

North Carolina Cotton Seed for Planting
KING'S Early Improved, known all over the south as the earliest and most prolific. $6.00 bags of 100 pounds.
JNO. W. KING, Louisburg, N. C.
Franklin County Home of King's Improved Seed

CASH for Liberty Bonds! 100% loaned at 6% on Bonds. Agents wanted. Priddy-Williams, Nashville, Tenn.

55 Valuable Formulas tricks, illusions, household hints, etc., in our interesting magazine, sent complete for a dime. WILLIAMS & SON, 10 Rowland Bldg., Detroit, Mich.

LOCAL REPRESENTATIVES wanted, ladies, gentlemen, youth. Work very easy, legitimate, genteel, spare time or full time. No canvassing. Good pay. Send stamped addressed envelope. Carlson, Geer, Wash.

GERMANY MUST PAY

Cruel Marauders Destroyed Fertile Farms and Fruit Trees.

MANY VILLAGES WIPED OUT

Stumps of Orchards and Graves of Thousands of Soldier Dead All That Remain of Once Flourishing Somme Fields.

By WRIGHT A. PATTERSON.

Can the American reader imagine transforming the fertile fields and prosperous villages and towns and cities in states like New York, Ohio, Kentucky, Indiana, Illinois, Iowa, Kansas, Oklahoma, Nebraska, Wisconsin, Texas, or any other of the rich agricultural states of the Union into an uninhabited desert?

That is what the Boche did to the Somme country of France. Before the war this section of France was looked upon as one of the most productive sections of the world. It was covered with fertile farms, splendid fruit orchards, thriving villages and towns and prosperous little cities.

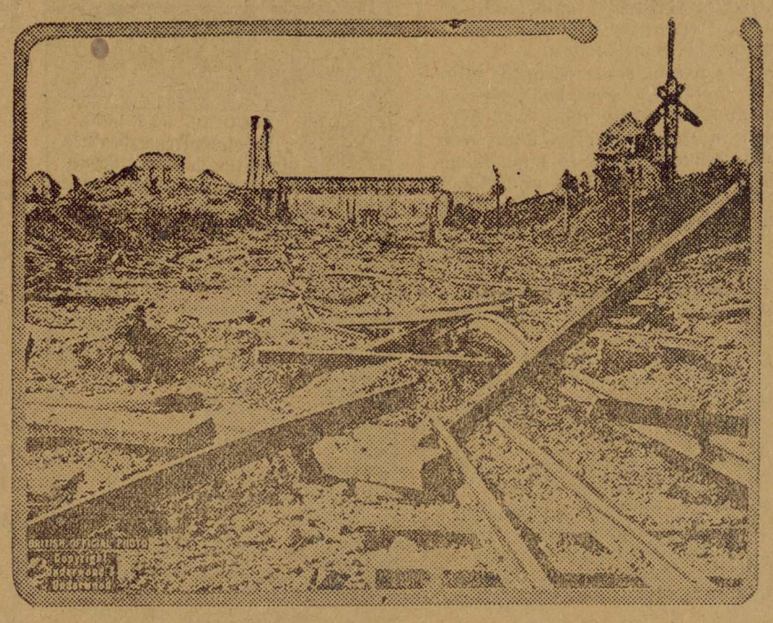

An Idea of the Destruction and Devastation Left in the Wake of the Retreating Hun Hordes Is Shown in British Official Photograph.

Among its cities and towns were Amiens, Albert, Peronne, Hamel, St. Quentin, Roye, and many, many others that are today but heaps of debris, but which will figure prominently in the history of the great war.

This beautiful valley was interlaced with magnificent roadways, and each roadway lined with wonderful trees, many of them centuries old. Along these roadways stood hundreds of farm villages, each village housing from one hundred to five hundred happy, contented, thrifty people, who tilled the soil of their fertile acres and gathered the fruit of their orchards as their forefathers had done for many generations.

Upon the farms of this valley all of France depended for much of its foodstuffs, for its bread, its meat, its fruit, and year after year these fertile acres and these thrifty, industrious people had met the expectations of France in the matter of food production.

And then came the Boche with his dreams of conquest and of loot, and for four years this valley of the Somme was a battleground, with millions of men struggling backward and forward across it, those on the one side seeking the selfish purpose of world domination and destruction and those opposed seeking the preservation of freedom and liberty and world civilization.

No Evidence of Many Villages.

The American people, and especially those of the rich agricultural states of the North or South, of the East or West, can look about them at their own happy and prosperous communities and easily picture in their minds the Somme section of France before the war. But it is impossible to picture that same section as it is today. It is impossible to put into words the terrible devastation that has been wrought because of the ambitions and lust of a selfish people.

Every one of the two or three hundreds of thriving farm villages are gone, the great majority of them gone so completely as to leave no evidence that they ever existed; the material of which they were constructed carted away that it might be used in the construction of the fortifications of the famous Hindenburg line behind which the invaders sought refuge; its cities completely demolished, their magnificent churches and cathedrals, the work of the master builders of centuries ago, ground to powdered stone; the wonderful trees lining the roadways torn to splinters; the people of the valley homeless and scattered to the four winds.

Like many thousands of Americans, I had failed to believe possible all of the things we had been told were the work of the Boche. I had read with considerable reservation the description of the destroyed orchards where the fruit trees were said to have been deliberately cut down. But as I rode for miles and miles and miles over the Somme valley I could not fail to believe what my eyes saw, and there were the stumps of what had once been orchard after orchard from which France had reaped her harvest of fruit. Each stump was cut square with a saw, and each stump of almost exactly the same height, as though the depredator had measured each with a yardstick to ascertain the exact place of cutting.

Why Germany Should Pay.

Think of what it would mean should the Boche go through any one of our own agricultural states and commit the same terrible depredations. Would we not say that he should pay? And can we afford to say anything less for the farmer of France than we would say for the farmer of America? No, the American ideals of today, the ideals which the stricken peoples of Europe are striving to make their ideals, demand justice for all wherever and whoever they may be, and America can do no less than demand the same reparation for the French farmer that she would demand for the American farmer under such circumstances.

There is nothing living today on those Somme fields. There is nothing but stumps and the battered and torn remains of what were once prosperous towns and cities. These and the graves of almost countless thousands of soldier dead—some of them American soldier dead—are all that is left to indicate that man ever passed that way; all that is left to indicate that this great valley was ever more than the desert it now appears.

Boche Must Pay and Pay.

Along the edge of the Somme valley runs what is left of the Hindenburg line, designed with all the cunning of a master criminal as a barrier behind which he might hide and beat back his pursuers. But American boys and English boys and French boys broke down that barrier, and they have today arraigned that criminal at the world's bar of justice, where he is being tried for his crimes. The American people are a part of the jury that is trying him, and I have tried to present but a small fraction of the evidence against him.

It is safe to say that the verdict may be left with the American people, with the French people, with the English people, with the Belgian people, and that they will sentence the Boche to pay and pay and pay for several generations until there has been bred out of him and his children that idea that might is right and that he can overthrow the civilization and the freedom of the world to gratify his own selfish purposes.

The crime is greater than the Boche can ever pay for. It is really greater than the world will ever know, and the items in the long account of the criminal record of Germany will never all be recorded.

CAPITAL RENTALS ARE HIGH

Sum Paid by President Washington for Residence Would Not Be Considered Extravagant Today.

Rentals of $2,500 to $5,000 a year are not remarkable. There are hundreds of apartments in this city which rent for more, a great deal more, and it is likely that the new constructions in the best apartment-house sections contain no suites as cheap as $2,500.

When New York was the capital of the nation and Washington the chief executive there were few who paid as high as $1,000 a year for homes. Records show that George Washington paid $2,500 a year for the use of the McComb mansion on Broadway while president of the United States. As first citizen of the country it was allowable that he should pay so high rental, but only the president paid anything like that amount. He got a good deal more for his money than the man who pays $2,500 for an apartment today.

The McComb house was one of the finest homes in the capital. It was built by the best architect in the colonies and great care and no small amount of money were spent in the construction of the house, which was large and had many splendid rooms. It had beautifully laid out grounds and from a business standpoint was ideal because it was only a short distance from Federal hall at the northeast corner of Wall and Nassau streets, now the subtreasury. Washington extended himself when he paid this rental, although one of the richest men in the colonies.

Superior Waterproof Paper.

A superior waterproof paper, transparent and impervious to fat, may be prepared by saturating good paper with a liquid prepared by dissolving shellac at a moderate heat in a saturated solution of borax. Such a mixture may be colored by the addition of various aniline dyes.

A Bird in the Hand

RAISE A FEW GEESE; COST IS SLIGHT.

(Special Information Service, United States Department of Agriculture.)

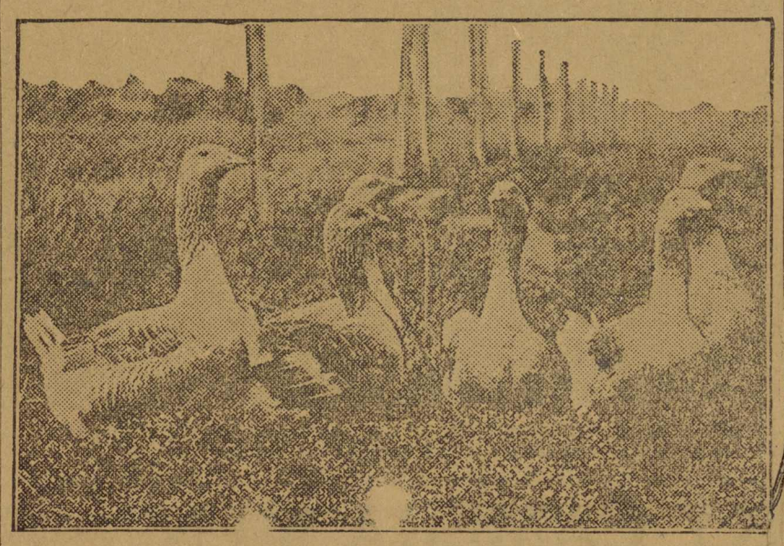

A Good Farm Flock—These Are Toulouse Geese, the Largest of the Standard Breeds.

GEESE GROWING IS PROFITABLE

Good Grazing Supplemented With Light Feeds Keep Fowls in Good Condition.

QUITE FREE FROM DISEASE

Body of Water Is Considered Essential During Breeding Season—Some Kind of Shelter Is Necessary for the Goslings.

Geese can be raised in small numbers successfully and at a profit on farms and in localities where there is low rough pasture land and a natural supply of water. Grass makes up the bulk of the feed for geese, and it is doubtful, say poultry specialists of the United States department of agriculture, whether it pays to raise them unless good grazing range is available. Geese are good grazers and, except during the winter months, usually pick up most of their living. Their pasture may be supplemented with light feeds of the common or home-grown grains or wet mash daily, the necessity and quantity of this feed depending on the amount of pasture available.

One advantage in raising geese is that they are generally quite free from disease and all insect pests, but occasionally they are affected by some of the diseases common to poultry. A body of water where they can swim is considered essential during the breeding season and is a good feature during the rest of the year. The market for geese is not so general as for chickens, and this should be taken under consideration before embarking in geese raising. In the South many geese are kept for the production of feathers rather than for their flesh, and many cotton growers keep them to kill the weeds in their cotton fields.

Houses for Geese.

Except in winter or during stormy weather when some protection should be provided, mature geese do not need a house. Some kind of shelter, such as a shed open on the south side, a poultry house, or a barn is usually provided by breeders in the North and is used by many in the South. Coops, barrels, or some other dry shelter should be provided for young goslings. It is important that the houses should be kept clean and that the floors be provided with plenty of clean straw.

Geese, like other kinds of poultry, should be selected for size, prolificacy, and vitality. They should be mated several months prior to the breeding season to obtain the best results; therefore breeding stock should be bought in the fall. Goose matings are not changed from year to year unless the results are unsatisfactory. A gander may be mated with from one to four geese, but pair or trio matings usually give the best results. The wild gander usually mates with only one goose. When mated, geese are allowed to run in flocks. From 4 to 25 geese may be kept on an acre of land, and under most conditions ten is a fair average.

Incubation.

Geese are fed a ration to produce eggs during the latter part of the winter (about February 1), or so that the goslings will be hatched by the time there is good grass pasture. They are allowed to make nests on the floor of the house, or large boxes, barrels, or shelters are provided for that purpose. The eggs should be collected daily and kept in a cool place where the contents will not evaporate too freely; if kept for some time they may be stored in loose bran. The first eggs are usually set under hens, while the last ones which the goose lays may be hatched either under hens or under the goose if she goes broody. If the eggs are not removed from the nest in which the goose is laying she will usually stop laying sooner than if they are taken away. Some breeders prefer to raise all the goslings under hens, as geese sometimes become difficult to manage when allowed to hatch and rear their young. Hens used for hatching goose eggs must be dusted with insect powder and have good attention, as, in the case of geese, the period of incubation is longer than in that of fowls. Goose eggs may be hatched in incubators and the goslings successfully raised in brooders, although this is not a common practice.

The period of incubation of goose eggs varies from 28 to 30 days. Moisture should be added to the eggs after the first week if set under hens or in incubators; this is usually done by sprinkling the eggs or the nest with warm water. Four to six eggs are set under a hen and 10 to 13 under a goose. They may be tested about the tenth day, and those which are infertile or contain dead germs should be removed. They hatch slowly, especially under hens, and the goslings are usually removed as soon as hatched and kept in a warm place until the process is over, when they are put back under the hen or goose. Some breeders who hatch with both geese and hens give all the goslings to the geese. Hens with goslings may be confined to the coop and the goslings allowed to range. The latter, especially if the weather is cold, are not usually allowed to go into water until they are several days old. In mild weather the hens are allowed to brood the goslings for from seven to ten days, when the latter are able to take care of themselves. Good-sized growing coops, with board floors, should be provided for the goslings, and they must be protected from their enemies, and given some attention when on range.

TO START WITH GEESE

Buy breeding stock or mate the fowls several months before the breeding season, which is in early spring. Breeders should be at least two years old. They are best when from three to five years old. Females are usually kept until they are twelve to fourteen years old, or as long as they will lay well, but ganders are not generally kept after their eighth or ninth year.

Begin feeding for egg production during the latter part of winter. Eggs are then available for early hatching and the goslings will be ready to graze as soon as good grass pasture is ready. The period of incubation varies from 28 to 30 days.

Four to six eggs are set under a hen and 10 to 13 under a goose. Goslings should not be allowed to go into water, especially if the weather is cold, until they are several days old. Hens with goslings should brood them from seven to ten days, when the goslings are able to take care of themselves.

Preparing Geese for Market.

Before marketing the young geese the average farmer can feed advantageously a fattening ration either while the geese are on grass range or confined to small yards, but it is doubtful whether it would pay him to confine them to individual or small pens and make a specialty of fattening unless he has a special market or retail trade for well-fattened stock.

Geese are usually killed and picked in the same manner as other kinds of poultry. Some markets prefer dry-picked geese, while in other markets no difference is made in the price of scalded or dry-picked geese. When feathers are to be saved fowls should not be scalded, but should be picked dry before or after steaming. On most farms where geese are raised the feathers are plucked from the live fowls at some time prior to molting. About one and one-tenth pounds per goose is the average yield of feathers. Feathers are worth from 30 cents to $1 a pound, and the picking cost per goose is about 11 cents.

Houses Face South.

In most localities the poultry house should face the south, as this insures the greatest amount of sunlight during the winter. Proper ventilation and sunlight mean a dry house and healthy birds.

CHILD DOESN'T LAUGH AND PLAY IF CONSTIPATED

LOOK, MOTHER! IS TONGUE COATED, BREATH FEVERISH AND STOMACH SOUR?

"CALIFORNIA SYRUP OF FIGS" CAN'T HARM TENDER STOMACH, LIVER, BOWELS.

A laxative today saves a sick child tomorrow. Children simply will not take the time from play to empty their bowels, which become clogged up with waste, liver gets sluggish, stomach sour.

Look at the tongue, mother! If coated, or your child is listless, cross, feverish, breath bad, restless, doesn't eat heartily, full of cold or has sore throat or any other children's ailment, give a teaspoonful of "California Syrup of Figs," then don't worry, because it is perfectly harmless, and in a few hours all this constipation poison, sour bile and fermenting waste will gently move out of the bowels, and you have a well, playful child again. A thorough "inside cleansing" is oftimes all that is necessary. It should be the first treatment given in any sickness.

Beware of counterfeit fig syrups. Ask your druggist for a bottle of "California Syrup of Figs," which has full directions for babies, children of all ages and for grown-ups plainly printed on the bottle. Look carefully and see that it is made by the "California Fig Syrup Company."—Adv.

Deletion Anticipated.

Aunt Mary—Did Santa Claus bring you everything you asked for in your letter, my dear?

Little Ethel—Oh, dear, no! But before I wrote I heard daddy say that lots of letters are censored now days, so I—well, I got more than I expected.—Buffalo Express.

GREAT BELIEVER IN BLACK-DRAUGHT

Oklahoma Lady Tells How Her Husband Believes in Black-Draught and Uses It For Many Ailments.

Nowata, Okla.—Mrs. W. B. Dawson, a resident of this place, says: "My husband is a great believer in Black-Draught and thinks it cures about everything.

It is splendid for malaria, headache, constipation (which usually causes headache), indigestion, or any kind of stomach trouble, and we just keep it for these troubles. I don't know when we haven't used it, and we always find it satisfactory.

I know it has done us both a lot of good and saved us many dollars. I use it in teaspoon doses at first and follow with small doses, and it sure does make a person feel like new.

It cleanses the liver better than any other liver tonic I have ever used, and after taking a thorough course nature asserts itself and you are not left in a constipated condition that follows a lot of other active medicines. This is one thing I like especially about it."

For over 70 years Thedford's Black-Draught has been in use for many simple ailments and today is a recognized standard remedy in thousands of family medicine chests. It will pay you to keep Black-Draught in the house for use when needed.

Your druggist sells it.—Adv.

Chilling Launguage.

Marion, an Eastern avenue boy, heard a coal wagon driver berating his mules in language not intended for children's ears. He rushed into his mamma exclaiming: "Oh, mamma, that man is losing his temperature."—Indianapolis News.

A SOFT, VELVETY SKIN

should be the ambition of every woman as there is nothing so attractive as a fair, smooth skin. Neither soaps nor powders can give this. Thousands of southern women know from experience that Tetterine will quickly rid the skin of its disfiguring pimples and blotches and give it that bright clear appearance so much admired. Tetterine is sold by druggists or sent by mail for 50c. by Shuptrine Co., Savannah, Ga.—Adv.

Despite the many hues in fruits and flowers, nature furnishes only three coloring substances to form them.

DOCTOR URGED AN OPERATIO

Instead I took Lydia E. Pinkham's Vegetable Compound and Was Cured.

Baltimore, Md.—"Nearly four year I suffered from organic troubles, ner vousness and head aches and every month would have to stay in bed most of the time. Treatments would relieve me for a time but my doctor was always urging me to have an operation. My sister asked me to try Lydia E. Pinkham's Vegetable Compound before consenting to an operation. I took five bottles of it and it has completely cured me and my work is a pleasure. I tell all my friends who have any trouble of this kind what Lydia E. Pinkham's Vegetable Compound has done for me."—NELLIE B. BRITTINGHAM, 609 Calverton Rd., Baltimore, Md.

It is only natural for any woman to dread the thought of an operation. So many women have been restored to health by this famous remedy, Lydia E. Pinkham's Vegetable Compound, after an operation has been advised that it will pay any woman who suffers from such ailments to consider trying it before submitting to such a trying ordeal.

The man who worries about what other people say about him is seldom going to have a happy minute.

GREEN'S AUGUST FLOWER

Has been used for all ailments that are caused by a disordered stomach and inactive liver, such as sick headache, constipation, sour stomach, nervous indigestion, fermentation of food, palpitation of the heart caused by gases in the stomach. August Flower is a gentle laxative, regulates digestion both in stomach and intestines, cleans and sweetens the stomach and alimentary canal, stimulates the liver to secrete the bile and impurities from the blood. Sold in all civilized countries. Give it a trial.—Adv.

Golf takes a man from home a good deal, but it isn't in it with a reputation as a speechmaker.

When Baby is Teething
GROVE'S BABY BOWEL MEDICINE will correct the Stomach and Bowel troubles. Perfectly harmless. See directions on the bottle.

Misunderstanding.

"You'll find this a good table water."

"We don't use finger bowls."—Chicago Daily News.

Don't Go From Bad to Worse!

Are you always weak, miserable and half-sick? Then it's time you found out what is wrong. Kidney weakness causes much suffering from backache, lameness, stiffness and rheumatic pains, and if neglected, brings danger of serious troubles—dropsy, gravel and Bright's disease. Don't delay. Use *Doan's Kidney Pills*. They have helped thousands and should help you.

An Alabama Case

Mrs. J. T. Kent, 515 N. Hull St., Montgomery, Ala., says: "I had a bad attack of gravel and kidney trouble. My back pained terribly and my kidneys acted irregularly. After other remedies had failed, I heard of Doan's Kidney Pills. After taking them awhile, my kidneys were restored to a healthy condition, the backaches left me entirely and the gravel also disappeared. I will forever praise Doan's for the benefit I received."

Get Doan's at Any Store, 60c a Box

DOAN'S KIDNEY PILLS

FOSTER-MILBURN CO., BUFFALO, N. Y.

COME TO THE SHORTHORN CONGRESS

AT CHICAGO, ILL., FEB. 18, 19, 20

International Show Pavilion

$5,000 IN CASH PRIZES

300 Registered Shorthorns in the Show and All to be Sold in the Auction

The Shorthorn is the farmer's breed. Beef and milk. Now is the time to produce both. COME and BRING your neighbor. Look over the cattle and get acquainted with the breeders.

American Shorthorn Breeders' Association, Chicago

WE BUY DOGWOOD

in Carload Lots

Write To-day for Full Particulars

Shambow Shuttle Company

Woonsocket, R. I.

THIS IS FOR YOU!

If you could have seven dollars every year and each year that would increase to ten dollars or more would you not want to know about it? Send your name and address for particulars. LIBERTY ASSOCIATION, 350 Broadway, New York City

PARKER'S HAIR BALSAM

A toilet preparation of merit. Helps to eradicate dandruff. For Restoring Color and Beauty to Gray or Faded Hair. 50c. and $1.00 at Druggists.

For Coughs and Colds

take a tried and tested remedy—one that acts promptly and effectively and contains no opiates. You get that remedy by asking for

PISO'S

HURRYING BACK INTO CIVIL LIFE

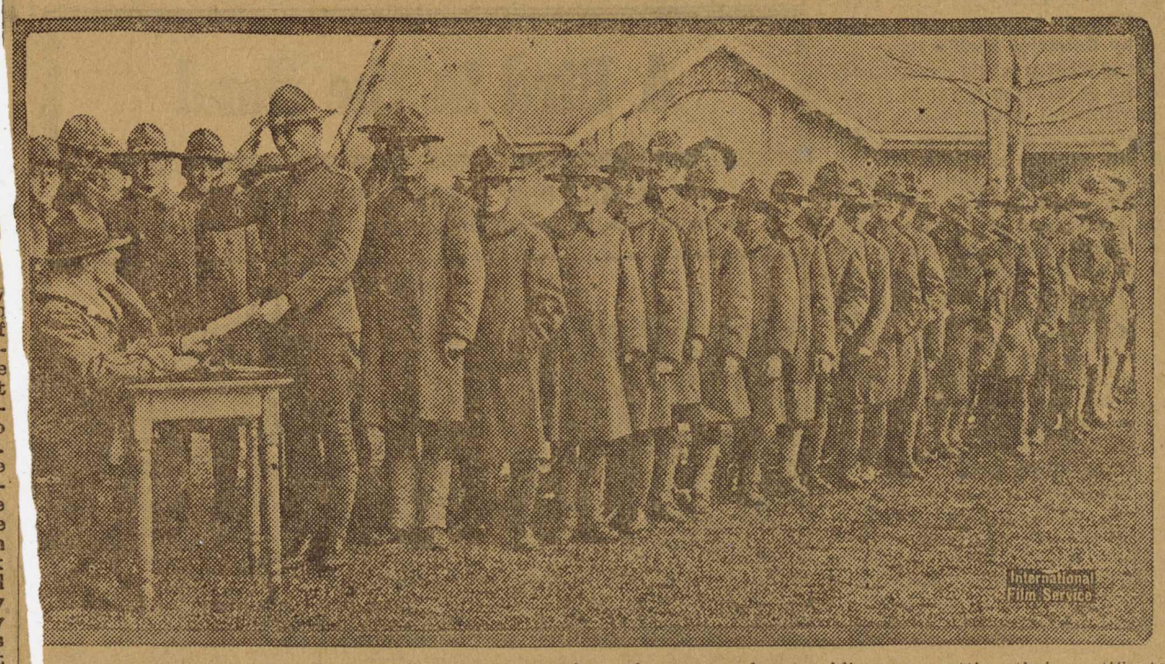

Scene in one of the American army cantonments where the mustered out soldiers are getting their certificates of discharge so they can return to the pursuits of civil life.

SKY CAMERA MEN DID GREAT WORK

Photographers in British Air Service Had Important Part in War.

WERE AWKWARD AT FIRST

"Spy Dropping" Another Feature of Work of Aviation Section Developed Toward End of War—Much Information Gained.

London.—Taking tremendous risks, the British air force camera men played to perfection in the war the part of the spy in the enemy's camp.

A month or so after our first very attempted and ill-equipped flying squadron had gone over to France with the "Old Contemptibles," an observer flying one sunny day over the enemy lines took with him a mucher-patched pocket camera and exposed some films over the enemy's ground beneath him.

He wanted them only to send home to his people as souvenirs. When they were developed he found they formed an excellent pictorial map of the Boche front lines.

Then it was that Lieutenant Colonel Moore-Brabazon, the "father" and organizer of the photographic section of the Royal Air force, realized the enormous possibilities of air photographs as an aid to the intelligence staff.

He began to agitate for permission to carry on the work of photographing the German activities from the air. The early experiments turning out to be of first-rate value, Colonel Moore-Brabazon was sent home to start organizing a photographic branch of the flying corps.

Gradually Improved.

And so the army spying service went on improving month by month.

As the work of the flying arm of the service extended ashore and afloat so did the work of the air spies extend. They photographed U-boats resting on the bed of the Adriatic and Mediterranean; they pictured the oil patches on the sea which betoken the sudden end of a submarine.

To dodge successfully the Hun flyers and the ever-present "Archie," the pilots had invariably to fly at fairly high altitudes—rarely at less than 10,000 feet and always on a zigzag course.

The "Posains," as they were called—picture maps pieced together something like a jigsaw puzzle—were made from thousands of pictures taken with a lens pointing vertically toward the ground.

A brigade intelligence officer, having got a complete set of prints, taken an hour before, sat down to deduce, Sherlock Holmes like, a lengthy indictment of the Huns' overnight activities.

Signs of an impending attack on a big scale usually could be deduced by the plainly apparent newly made roads for tanks and by the massing of men in large numbers in support trenches and on roads leading from back area billets.

One of the most enterprising methods of aerial intelligence was the dropping of spies in the Hun lines and picking them up after they had completed their work. In this way much information of vital importance was gained.

These secret service agents were mostly Frenchmen who knew the country thoroughly and had a full inside knowledge of the Hun military organization.

If there were any signs of activity in any particular sector of the line about which the high command was anxious, one of these agents was detailed to report to headquarters for instructions. Here he was also supplied with the necessary papers, and was then sent by car to a certain aerodrome.

At this aerodrome was a specially constructed machine. The pilot was usually a well-known Birmingham motor cyclist racer, who specialized in this particular work. He was brilliantly successful at what was undoubtedly a very risky game. His efforts were rewarded by many decorations, and he is still flying.

The spy having reported to his pilot, details would be arranged between them, and frequently there was a rehearsal in the form of a flight over the spot where he was to land. Sometimes the work would be undertaken by day, but if the weather was favorable, it was mostly done by night.

The spy would get into his basket seat, so constructed that he could easily slip off; the engine would be thoroughly tested, and they would get into the air.

They would make straight for the appointed spot, heedless of all search lights and shells, and would then land. The landing spot was a good-sized field with an even surface.

At an appointed time two or three days later, earlier if necessary, the machine would return to the same spot and pick up the man again. Sometimes, if his investigations were of particularly lengthy nature, he would return to our lines by another means.

PLAN CLOSER UNION

Movement to Draw English-Speaking Peoples Together.

First Branch of Union to Be Established in America Is in Philadelphia.

Washington.—It is the general feeling that the foundation on which the proposed League of Nations must be built is a complete understanding and friendly co-operation between the two great English-speaking peoples; that on the Americans and the British will fall largely the task of making the world safe for democracy. Realizing this, a group of Americans and Britishers have started a movement to draw the English-speaking peoples of the world closer together in the bond of comradeship and have organized the English-Speaking Union.

The aim of the union is, briefly, to make the English-speaking peoples of the world better known to each other, whether they be Americans, Australians, Canadians, New Zealanders, South Africans, Newfoundlanders or the inhabitants of the British isles and their dependencies. It does not aim at formal alliances, nor is it concerned with the relationship of governments; it is solely and simply a good fellowship movement among the people "who speak the tongue that Shakespeare spake."

The aim of the promoters, American and British, is that no citizen of the English-speaking world should ever feel lonely again after the war, that no American visiting the old country should ever want a friend, and that no Britisher should ever want one in the great republic. They plan to make these peoples better known to each other in various ways—by the interchange of visits, by correspondence, by the printed word, by lectures, by an interchange of professors and preachers, by sporting contests and by every other possible means.

It was Admiral Sims who said the other day that "if only an interchange of 100,000 young men from our leading schools on both sides of the Atlantic could be made annually there would be no possibility of future misunderstandings between us." In 95 per cent of the things that matter the English-speaking peoples, whether they come from the United States, from the British dominions in the far antipodes, or from the mother country, have the same outlook, the same ideals, the same conceptions of right and wrong, the same laws, the same literature. It is only in the remaining 5 per cent of superficial things that they differ.

The first branch of the English-Speaking Union to be established in America is in Philadelphia and the first European branch is in London. Its monthly magazine already has been started.

HUGE SUB CRUISERS

British Admiralty Lets Out Secret of Craft.

Have Two Funnels and Make 24 Knots on Surface Under Steam.

London.—The admiralty has permitted to be made public the real story of the submarine cruisers the British successfully constructed at the time the Germans were boasting of their super-submarine.

The British craft have two funnels and make 24 knots an hour on the surface under steam power. They carry from eight to ten torpedo tubes, two or three four-inch guns and also are equipped with internal combustion motors for surface cruising. The batteries for the undersea power can be charged from both the steam and combustion engines and an ingenious scheme has been devised for quickly dismantling the funnels for the purpose of submerging.

The vessels displace 2,000 tons on the surface and 2,700 tons submerged. They are 340 feet long, have a beam of 26 feet and a cruising radius of 3,000 miles. They are designed to be even a match for torpedo-boat destroyers in surface fighting.

It is also known that the British have successfully built a submarine carrying a 12-inch gun, although the details of this craft have not been made public. The new ideas embraced in the construction of the craft include the "cushioning" of the boat to withstand the terrific concussion of the gun. This idea is represented unofficially as having been successful. So far as is known the new craft was never employed against any enemy vessel.

Artificial legs and arms were in use in Egypt as early as 700 B. C.

Careful Man Injured; Reckless One Escapes.

Alliance, O.—Conductor Edward Johnson is a careful man. Employed on the Pittsburgh, Fort Wayne & Chicago railroad for years, he has carefully observed all of the "safety first" rules and avoided accident.

A few days ago he was standing alongside his train when a sudden jerk of the engine threw a brakeman standing atop a box-car into space. He landed on Johnson.

The brakeman, a careless fellow, is uninjured. Johnson, the careful, is in the hospital.

RAIL RELIC IN JUNK HEAP

Wheels of Locomotive Built by Stephenson for First Railroad in Maine Are to Be Preserved.

Waterville, Me.—On the lawn of the home of Col. Frederick E. Boothby, for many years general passenger agent of the Maine Central railroad, is the wheels of the tender of the first locomotive of the first railroad in Maine—the Bangor, Oldtown & Orono railway, better known as the "Veazie Railroad." The wheels are of oak, with a half-inch iron tire and iron flange. The original engine was called the Pioneer and was imported from England, where it was built by Stephenson. The wheels of the tender were found recently in a junk shop and were turned over to Colonel Boothby.

Dead or Alive?

Findlay, O.—Nevada, Wyandot county, calls itself a live town. There are 1,357 dead bodies in the cemetery and only 1,126 live ones in the town.

KEEP IT HANDY

If you paid a specialist $25.00 for a prescription, you would not get anything that would give quicker relief for Croup, Catarrh, Colds, or Sore Throat, than VACHER BALM, which only costs 25c in jars, or tubes.

Write for Samples and Agent's Prices. Beware of imitations. E. W. Vacher, Inc., New Orleans, La. Adv.

He Passed.

Medical Officer—Have you any organic trouble?

Recruit—No, sir. I ain't a bit musical.—Tit-Bits.

Keep your liver active, your bowels clean by taking Dr. Pierce's Pleasant Pellets and you'll keep healthy, wealthy and wise. Adv.

Doubled His Money.

A Bath (Me.) man had a cow to sell, but could get no better offer than $75. So he chopped the cow up, and, collectively, she then amounted to $150.

MAULE'S SEEDS

ONCE GROWN ALWAYS GROWN

Start Your Garden Right

Send for Maule's Seed Book. 176 pages of most helpful garden information. Beat the high cost of living with a Maule garden. Maule's Seeds started thousands of new gardens last year—big crops were produced.

MAULE SEED BOOK

176 Pages of Practical Information **FREE**

Learn what, when, and how to plant and prepare your ground for best results. Paper scarcity has limited our 1919 issue. Send for your copy *today*.

WM. HENRY MAULE, INC.
2148 Arch Street Philadelphia

Maule's Seeds Mean Productive Gardens

FOR MARKET GARDEN AND HOME GARDEN

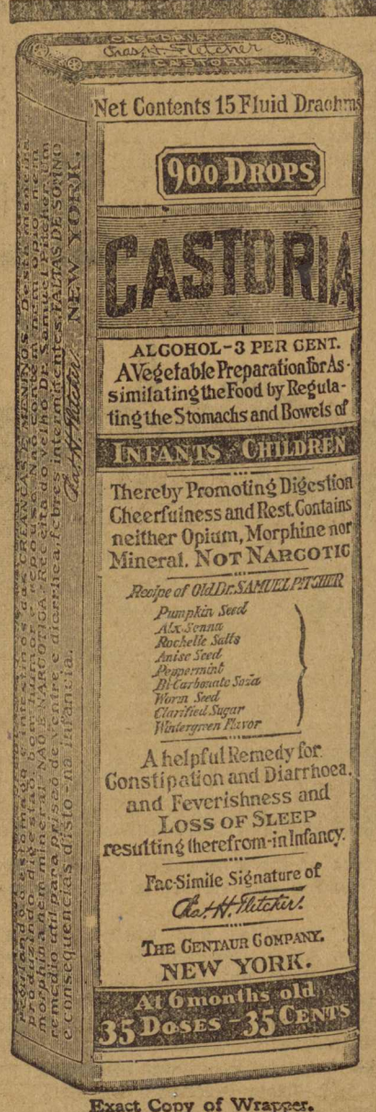

Exact Copy of Wrapper.

CASTORIA

For Infants and Children.

Mothers Know That Genuine Castoria

Always Bears the Signature of *Chas. H. Fletcher*

In Use For Over Thirty Years

CASTORIA

THE CENTAUR COMPANY, NEW YORK CITY.

BLACKMANS MEDICATED SALT BRICK

STOCK LICK IT for HORSES, CATTLE, SHEEP & HOGS

STOCK LIKE IT DROP BRICK IN FEED BOX

CONTAINS COPPERAS FOR WORMS, SULPHUR FOR THE BLOOD, SALTPETER FOR THE KIDNEYS, NUX VOMICA, A TONIC AND PURE DAIRY SALT. USED BY VETERINARIANS 12 YEARS. NO DOSING. ASK YOUR DEALER FOR BLACKMAN'S OR WRITE

BLACKMAN STOCK REMEDY COMPANY Chattanooga, Tenn.

AVOID INFLUENZA AND PNEUMONIA By using the original **GOWANS Rub-It-On** FOR COLDS, CROUP, PNEUMONIA

Especially good for inflammation and Congestions. Reduces Fever; helps the heart. Send for sample. Satisfaction guaranteed. Gowan Medical Company, Concord, N. C. 25c 50c and $1

Should Be His Own Victim.

Hewitt—I'm the fool killer.

Jewett—Then your first duty is to commit suicide.

TOO WEAK TO FIGHT

The "Come-back" man was really never down-and-out. His weakened condition because of overwork, lack of exercise, improper eating and living demands stimulation to satisfy the cry for a health-giving appetite and the refreshing sleep essential to strength. GOLD MEDAL Haarlem Oil Capsules, the National Remedy of Holland, will do the work. They are wonderful. Three of these capsules each day will put a man on his feet before he knows it; whether his trouble comes from uric acid poisoning, the kidneys, gravel or stone in the bladder, stomach derangement or other ailments that befall the over-zealous American. The best known, most reliable remedy for these troubles is GOLD MEDAL Haarlem Oil Capsules. This remedy has stood the test for more than 200 years since its discovery in the ancient laboratories in Holland. It acts directly and gives relief at once. Don't wait until you are entirely down-and-out, but take them today. Your druggist will gladly refund your money if they do not help you. Accept no substitutes. Look for the name GOLD MEDAL on every box, three sizes. They are the pure, original, imported Haarlem Oil Capsules.—Adv.

Delayed.

"He comes from a good family, doesn't he?" "But he's been such a long time coming."—Life.

Granulated Eyelids, Sties, Inflamed Eyes relieved over night by Roman Eye Balsam. One trial proves its merit. Adv.

You can't always tell what is in a man by trying to pump him.

What a politician says is one thing and what he does is another.

Your Eyes A Wholesome, Cleansing, Refreshing and Healing Lotion—Murine for Redness, Soreness, Granulation, Itching and Burning of the Eyes or Eyelids; "2 Drops" After the Movies, Motoring or Golf will win your confidence. Ask Your Druggist for Murine when your Eyes Need Care. M-18

Murine Eye Remedy Co., Chicago

The Sort.

He—"I eat fish because I consider it good brain diet." She—"I suppose you prefer weakfish?"

The reason some men never realize their hopes is because they do nothing but hope.

Look out for Spanish Influenza.

At the first sign of a cold take

HILL'S CASCARA BROMIDE QUININE

Standard cold remedy for 20 years—in tablet form—safe, sure, no opiates—breaks up a cold in 24 hours—relieves grip in 3 days. Money back if it fails. The genuine box has a Red top with Mr. Hill's picture. At All Drug Stores.

WILLET'S PLANTING COTTON SEED

Scientific, high grade, weevil-free, twenty types, early, little or big boll, short or long staple.

GET WILLET'S 1919 SEED CATALOG

Just out. A Southern Farm Encyclopedia on plant types, cultures and uses.

WILLET SEED COMPANY, Augusta, Ga.

FROST PROOF

Cabbage Plants

Early Jersey and Charleston Wakefield, Succession and Flat Dutch. By express, 500, $1.25; 1,000, $2.00; 5,000 at $1.75; 10,000 and up at $1.50, F. O. B. here. By Parcel Post, prepaid, 100, 35c; 500, $1.50; 1,000, $2.50. Wholesale and retail.

D. F. JAMISON, SUMMERVILLE, S. C.

DROPSY TREATMENT. Gives quick relief. Soon removes swelling and short breath. Never heard of its equal for dropsy. Try it. Trial treatment sent FREE, by mail. Write to DR. THOMAS E. GREEN Bank Bldg., Box 20, CHATSWORTH, GA.

Tobacco Habit New, more helpful cure. Why injure health, shorten days? No suffering. Complete course, $2. Satisfaction guaranteed. Carlson, Geer, Wash. Special half rate now for short time

DANDRUFF MAKES HAIR FALL OUT

A small bottle of "Danderine" keeps hair thick, strong, beautiful.

Girls! Try this! Doubles beauty of your hair in a few moments.

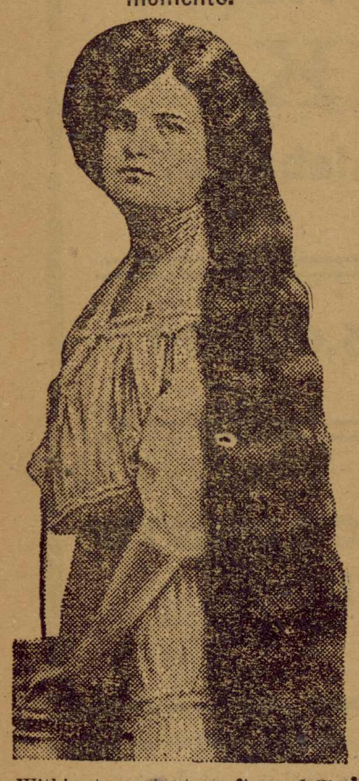

Within ten minutes after an application of Danderine you can not find a single trace of dandruff or falling hair and your scalp will not itch, but what will please you most will be after a few weeks' use, when you see new hair, fine and downy at first—yes—but really new hair—growing all over the scalp.

A little Danderine immediately doubles the beauty of your hair. No difference how dull, faded, brittle and scraggy, just moisten a cloth with Danderine and carefully draw it through your hair, taking one small strand at a time. The effect is amazing—your hair will be light, fluffy and wavy, and have an appearance of abundance; an incomparable lustre, softness and luxuriance.

Get a small bottle of Knowlton's Danderine for a few cents at any drug store or toilet counter, and prove that your hair is as pretty and soft as any—that it has been neglected or injured by careless treatment—that's all—you surely can have beautiful hair and lots of it if you will just try a little Danderine.—Adv.

Agriculture in Brazil has quadrupled since 1914.

An Attack of Influenza Often Leaves Kidneys in Weakened Condition

Doctors in all parts of the country have been kept busy with the epidemic of influenza which has visited so many homes.

The symptoms of this disease are very distressing and leave the system in a run down condition. Almost every victim complains of lame back and urinary troubles which should not be neglected, as these danger signals often lead to dangerous kidney troubles. Druggists report a large sale on Dr. Kilmer's Swamp-Root which so many people say soon heals and strengthens the kidneys after an attack of grip. Swamp-Root, being an herbal compound, has a gentle healing effect on the kidneys, which is almost immediately noticed in most cases by those who try it. Dr. Kilmer & Co., Binghamton, N. Y., offer to send a sample size bottle of Swamp-Root, on receipt of ten cents, to every sufferer who requests it. A trial will convince any one who may be in need of it. Regular medium and large size bottles, for sale at all druggists. Be sure to mention this paper.—Adv.

The test of every sale is whether or not the customer comes again.

STOMACH UPSET?

PAPE'S DIAPEPSIN AT ONCE ENDS SOURNESS, GAS, ACIDITY, INDIGESTION.

When meals upset you and you belch gas, acids and undigested food. When you have lumps of indigestion pain or any distress in stomach you can get relief instantly—No waiting!

As soon as you eat a tablet of Pape's Diapepsin all the indigestion pain stops. Gases, acidity, heartburn, flatulence and dyspepsia vanish. Pape's Diapepsin tablets cost very little at drug stores. Adv.

Any man who hasn't a good opinion of himself is inwardly deformed.

Kindergarten Helps for Parents

Articles Issued by the Department of the Interior, Bureau of Education and the National Kindergarten Association

STORY TELLING

By CAROLYN SHERWIN BAILEY.

Every story, worth while or otherwise, that the little child hears becomes a part of his life. Its characters are alive for him, he puts its incidents into action in his daily work and play and he remembers the story's teachings long after the story teller has forgotten it. There is a new hunger that we ought to satisfy in childhood, this story hunger. Especially do we need to utilize the child's imagination just now as a means of developing those civic virtues and the love of country that will make the children of today good American citizens of tomorrow.

Child patriotism is begun in service and especially in home service, for the home is the republic of childhood. If the mother and kindergarten connect home service and simple community service with a love for and reverence for the flag, the first impressions of patriotism will be inculcated in children.

The story of "The Flag-bearer" has this starting point in patriotic teaching for its lesson.

The primary class had a very beautiful American flag and some child was going to carry it from the schoolroom across the park and into the town hall on the holiday. All the primary children would march after the flag and they were going to sing "America" and "The Star-Spangled Banner." It would be a wonderful day and each child wanted to carry the flag.

No one was sure who would be chosen as flag-bearer, but their teacher had said the week before, "It will be the child who loves his country the most who will carry the Stars and Stripes. Try and do something for your country during the week."

Marjory had been knitting for the soldiers. Her grandmother had given her a pair of pretty yellow needles and a ball of soft gray yarn and had started a scarf. But the stitches would drop and there was still enough snow for sliding on the hill back of Marjory's house. Her knitting was not much farther along on Saturday than on Monday.

"I will show how much I love my country," Hubert said, and he asked his mother to sew the gilt buttons from his great-grandfather's soldier coat that hung in the attic on his reefer. Then he showed the bright buttons to all the other children and they thought that Hubert looked very fine indeed.

Children Were Speculating.

"I shall wear them when I carry the flag next week," Hubert told them.

But the children thought that, perhaps, Roger would be chosen as flag-bearer because he bought such a large flag with the money in his bank and put it up on the flagpole in his front yard. Roger's father helped him raise the flag on a rope so that he could pull it down at night, but once the Stars and Stripes were flying Roger forgot all about them. His flag stayed out in the wind and sleet and its bright colors faded and the stripes were torn.

After all, the children decided, it would be Edward who would carry the flag. Edward had a dog named Trusty and he decided to train him to be a Red Cross dog. He put a white band with a red cross on it around Trusty and harnessed him to a little express wagon to carry bundles. Trusty had never worn a harness in his life, or been fastened to anything. He tried to get away from the wagon, but Edward strapped the harness more tightly. The straps hurt Trusty and it hurt his feelings to be made to drag the cart, but Edward drove him to and from the drug store and the grocery and the butcher's, carrying the parcels that Edward had always brought alone before.

Then it was the holiday, and everyone was greatly excited over what was going to happen. Whoever had a red ribbon, or a blue necktie, or a red, white and blue badge felt very proud indeed to wear it. Every child sat as still as a mouse as the teacher spoke to them.

"Marjory showed me five rows that she had knitted for a soldier when I went to her house a few days ago," she said. "I wonder how many rows she has finished now?"

"Only five," Marjory said softly.

Hubert touched the buttons on his reefer and sat up very straight in his place.

"I am wearing my great-grandfather's soldier buttons," he said.

"That ought to make you feel as brave as he was, when he earned the right to wear them in battle," the teacher said, and Hubert suddenly thought that gilt buttons had not made him into a soldier at all. The other children began to think, too, as they looked up at the Stars and Stripes waiting at the end of the room. Edward remembered how the harness had hurt Trusty and the boy with the drum remembered how he had awakened the baby from her nap. Roger thought of his torn flag, flapping in the wind on the top of the flagpole. No one said anything until the teacher looked at the end of the class and smiled, and said:

"Well, Peter."

One Who Had Done More.

Peter smiled back and tried to cover up the holes in his jacket sleeves and tucked his old shoes under the seat. Peter's father had gone to be a soldier and there were his mother and the two babies and his grandfather, who was blind, at home.

"What have you been doing all the week, Peter?" the teacher asked.

"Tending the babies so that mother could go to the factory and sew the soldiers' uniforms," Peter said. "And leading grandfather out for a walk when it was a sunny day."

"Peter's got a little flag hanging out of the window," one of the children said, "and he's so careful of it. He takes it in every night and puts it out again in the morning."

"He saluted the flag and took off his hat to it when the parade went by the other day," said another child.

So Peter carried the Stars and Stripes across the park and into the town hall, with all the primary children marching like soldiers behind. The wind blew it around him like a cloak to cover up the holes in his jacket sleeves and his old shoes. Wherever he looked he could see the colors; the sky was as blue as the field in the flag, a few snow stars lay on the ground and the first robin redbreast sang on a branch over his head. And the children following Peter knew what the colors told them to do for their country—to be brave and good and true at home.

TEACHING SOCIAL VIRTUES

By MRS. RUTH HEPPNER SWAINE.

All kindergartens have one characteristic in common—the respect which the children show for the individual rights of others. Where many little children are gathered together, there must be governing laws and obedience to these laws.

In the ideal kindergarten these laws are more feelings than facts. The children grow to respect and obey them spontaneously, almost unconsciously. Thus, even when they are four and five years old, they can be led to a right relation toward their fellow-beings. Could anything be more important?

All children do not live near a kindergarten, but all children have playmates. A wise mother will quickly establish the law of right relationships among the children who play in her home. Even a busy mother—and are not all real mothers very busy?—can with a word now and then impart a feeling for the rights of others, and this, once gained, is never lost through life.

The kindergarten is the most democratic of institutions. The children feel no class distinctions—in fact, there are none in the world of the three-year-old. My Philip plays as joyfully with the little fellow in the servant quarters next door as he does with the son of my best friend. The public school kindergarten is particularly interesting, because all classes mix freely and are entirely free from self-consciousness. Each little individual contributes his personal traits toward the making of the whole. A fault may serve as great purpose as a virtue, and both may serve as mirrors wherein the child sees himself. Under the guidance of the kindergartner he will see wisely.

Absorb Ruling Spirit.

Moreover, the children soon learn to love the calm of the kindergarten room, and come readily under the influence of the ruling spirit—the denial of self for the good of the whole.

In your own back yard there cannot be the close supervision that there is in the kindergarten, and elimination sometimes becomes a necessity. If you are fortunate enough to live among your own kind, where all the children in your neighborhood are reared similarly, you will probably not have any serious problem. But if you live in a cosmopolitan neighborhood and there is an older child with avowedly wrong tendencies, the safest step is to encourage him to seek his older playmates. I would deny him my babies of three to six. If the child comes to your gate who has had less of a chance than your own little ones, it is surely a privilege to take him in, for he will soon begin to thrive under the new influences. If you have much spare time, take in as many children as you can. Supervise them closely, and rather than let willful weeds grow among your flowers, eliminate.

Join in Their Play.

Be one of the playmates yourself as often as possible. Join the little group for a few glorious minutes, and you will come back to your housework completely rested. A whistle from mother for a moving train is such a surprise, or an unexpected laugh over the tumbling blocks makes it only a joke where it might have been a tragedy.

The child feels your interest ever in back of him then, and it is very human to desire the interest of those we love. Toss the ball around the circle, push the swing, make believe partake of the sand cakes and observe the new values the old plays take on.

Draw the children of the neighborhood to your own home if you wish to experience a delightful sense of peace and love. No flowers you might coax to grow there are half so worth while. With your guidance and their daily association, they will learn many lovely things, and carry them through life. Friendship, care for the weaker ones, unselfishness, joy in the joy of others and a feeling for the right are the beautiful things of life that may be cultivated and that will be a joy forever.

Camels are fit to work at five years old, but their strength begins to decline at twenty-five, although they usually live to forty.

Dr. Peery's "Dead Shot" is not a "lozenge" or "syrup," but a real old-fashioned dose of medicine which cleans out Worms or Tapeworm with a single dose. Adv.

Accommodating.

Father—"Willie, do you smoke cigarettes?" Willie—"No, but here's a chew of tobacco you can have."

A Lady of Distinction.

Is recognized by the delicate fascinating influence of the perfume she uses. A bath with Cuticura Soap and hot water to thoroughly cleanse the pores, followed by a dusting with Cuticura Talcum Powder usually means a clear, sweet, healthy skin.—Adv.

That's So.

The world owes you a living, but it takes work to identify yourself as the fellow it's coming to.—Boston Transcript.

No Worms in a Healthy Child

All children troubled with worms have an unhealthy color, which indicates poor blood, and as a rule, there is more or less stomach disturbance. GROVE'S TASTELESS chill TONIC given regularly for two or three weeks will enrich the blood, improve the digestion, and act as a General Strengthening Tonic to the whole system. Nature will then throw off or dispel the worms, and the Child will be in perfect health. Pleasant to take. 60c per bottle.

Life's Jesters.

"It seems very strange," observed the almost-philosopher, "that the persons who regard this life as a huge joke are the ones who say they can see no point to it."

State of Ohio, City of Toledo, Lucas County—ss.

Frank J. Cheney makes oath that he is senior partner of the firm of F. J. Cheney & Co., doing business in the City of Toledo, County and State aforesaid, and that said firm will pay the sum of ONE HUNDRED DOLLARS for any case of Catarrh that cannot be cured by the use of HALL'S CATARRH MEDICINE.

FRANK J. CHENEY.

Sworn to before me and subscribed in my presence, this 6th day of December, A. D. 1886.

(Seal) A. W. Gleason, Notary Public.

HALL'S CATARRH MEDICINE is taken internally and acts through the Blood on the Mucous Surfaces of the System.

Druggists, 75c. Testimonials free.

F. J. Cheney & Co., Toledo, Ohio.

Right Sequence.

A Denver doctor says that taking a sip of lemon juice before a kiss will render the germs harmless. First the lemon, then the sugar, eh?—Boston Transcript.

RECIPE FOR GRAY HAIR.

To half pint of water add 1 oz. Bay Rum, a small box of Barbo Compound, and ¼ oz. of glycerine. Any druggist can put this up or you can mix it at home at very little cost. Full directions for making and use come in each box of Barbo Compound. It will gradually darken streaked, faded gray hair, and make it soft and glossy. It will not color the scalp, is not sticky or greasy, and does not rub off.Adv.

Poetic Geography.

At a recent examination for entry to the central officers' training school one of the men was given a mental test. The first question was answered correctly, as was the second; then the lieutenant in charge asked the man if he knew where the Suwanee river was.

The candidate thought for a minute and then with a self-satisfied smile answered:

"Far, far away."—Corporal William R. Black, in Judge.

Calomel Users! Listen To Me! I Guarantee Dodson's Liver Tone

Your druggist gives back your money if it doesn't liven your liver and bowels and straighten you up without making you sick.

Ugh! Calomel makes you sick. It's horrible! Take a dose of the dangerous drug tonight and tomorrow you may lose a day's work.

Calomel is mercury or quicksilver which causes necrosis of the bones. Calomel, when it comes into contact with sour bile, crashes into it, breaking it up. This is when you feel that awful nausea and cramping. If you are sluggish and "all knocked out," if your liver is torpid and bowels constipated or you have headache, dizziness, coated tongue, if breath is bad or stomach sour, just try a spoonful of harmless Dodson's Liver Tone tonight.

Here's my guarantee—Go to any drug store and get a bottle of Dodson's Liver Tone for a few cents. Take a spoonful and if it doesn't straighten you right up and make you feel fine and vigorous I want you to go back to the store and get your money. Dodson's Liver Tone is destroying the sale of calomel because it is real liver medicine; entirely vegetable, therefore it cannot salivate or make you sick.

I guarantee that one spoonful of Dodson's Liver Tone will put your sluggish liver to work and clean your bowels of that sour bile and constipated waste which is clogging your system and making you feel miserable. I guarantee that a bottle of Dodson's Liver Tone will keep your entire family feeling fine for months. Give it to your children. It is harmless; doesn't gripe and they like its pleasant taste.

Acid-Stomach Ruins Health of Millions

Besides those painful attacks of indigestion; that awful bloated, lumpy feeling after eating and downright stomach misery that you who have experienced it know so well; besides disgusting belching, food-repeating, sour stomach and distressing heartburn—besides all this, ACID-STOMACH undermines the health and saps the strength of millions.

If you don't get rid of those stomach miseries there is no telling where your stomach troubles will end, for it is a well known scientific fact that many serious ailments have their start in an acid-stomach.

Start now—this very day—to get rid of your stomach miseries. Take EATONIC—the wonderful remedy that absorbs the excess acid from the stomach and brings INSTANT relief. You simply have no idea how much better, stronger and brighter you feel at once. It drives out all the gas and bloat, puts an immediate stop to belching and heartburn, ends stomach suffering and makes it cool, sweet, comfortable and strong.

There can be no further excuse for you to allow acid-stomach to wreck your health—pile up misery upon misery until you get to the point where you feel down and out and that life has lost all its joys. Remember, just as acid-mouth ruins teeth, so acid-stomach ruins health.

Take EATONIC. It's good, just like a bit of candy and makes the stomach feel fine. You can then eat the things you like and, what is more, every mouthful you eat will count in creating power and energy. You'll feel so much better—have punch and pep—the power and will to do things and get results, and your stomach misery will be gone.

Take our advice. Get a big box of EATONIC from your druggist today. It costs so little. If it fails to remove your stomach distress, he will refund your money. That is guaranteed; you are to be satisfied or money refunded.

TAKE EATONIC TODAY

FOR YOUR ACID-STOMACH

WINTERSMITH'S CHILL TONIC

SOLD FOR 50 YEARS

For MALARIA, CHILLS and FEVER

Also a Fine General Strengthening Tonic.

SOLD BY ALL DRUG STORES.

Who makes your fertilizer?

Is he a man who has spent his life at the job?

If you would like the benefit of 33 years devoted to the improvement of Southern Crops and Soils, use

ROYSTER'S FERTILIZER

TRADE MARK F.S.R. REGISTERED

ORDER EARLY AND AVOID DISAPPOINTMENT

F. S. ROYSTER GUANO COMPANY

Norfolk, Va. Richmond, Va. Tarboro, N. C. Charlotte, N. C. Washington, N. C. Columbia, S. C. Spartanburg, S. C. Atlanta, Ga. Macon, Ga. Columbus, Ga. Montgomery, Ala. Baltimore, Md. Toledo, O.

WILTON LOCALS

Mr. T. E. Davison, flagman on the Southern, has an eye inflamed by getting sand in it and has not been able to work since Dec. 23rd.

Mr. George Moore denies that he is fitting up a dairy farm. Says he never dreamed of doing so, and of course put out no such story.

Conductor J. S. Vest returned Tuesday from a visit to relatives at Camp McClellan. He reports the soldier boys there are fast being demobilized.

For the Children

Too much care cannot be exercised in selecting a cough medicine for children. It should be pleasant to take, contain no harmful drug, and most effectual in curing their coughs and colds. Long experience has shown that Chamberlain's Cough Remedy meets these conditions. Ad.

Half Your Living Without Money Cost

We are all at a danger point. On the use of good common sense in our 1919 farm and garden operations, depends prosperity or our "going broke."

Even at present high prices no one can plant all or nearly all cotton, buy food and grain at present prices from supply merchant on credit, and make money. Food and grain are higher in proportion than are present cotton prices.

It's a time above all others to play safe; to produce all possible food, grain and forage supplies on your own acres; to cut down the store bill.

A good piece of garden ground, rightly planted, rightly tended and kept planted the year round, can be made to furnish nearly half your living. It will save you more money than you made on the best two or three acres of cotton you ever grew!

Hastings' 1919 Seed Book tells all about the right kind of a money saving garden and the vegetables to put in it. It tells about the farm crops as well and shows you the clear road to real and regular farm prosperity. It's Free. Send for it today to H. G. HASTINGS CO., Atlanta, Ga.—Advt

Fine Poultry for Sale

Ten beautiful Buff Orpington spring pullets and one rooster, $15. Apply to Mrs. W. J. Mitchell, Montevallo, Alabama.

For Rent

Two unfurnished, or one furnished and one unfurnished, rooms, with bath room connecting. Hot and cold water. Electric lights and telephone. Reasonable price. Apply Mrs. W. J. Mitchell's residence, at end of College Street, on Ashville Road.

PROFESSIONAL CARDS

E. G. GIVHAN
Physician
OFFICE IN GIVHAN BUILDING
MONTEVALLO, ALA.

J. I. REID
Physician
Office: 2nd floor Ellis Building
MONTEVALLO, ALA.
Telephone: Residence, 47J; office, 30

CHAS. T. ACKER
Physician
Office: New Ellis Building (over Brown's Grocery Store). Residence 'phone, 32. Office 'phone, Strong's Drug Store.

Dr. Harry Bradford
DENTIST
MONTEVALLO, ALA.
Office in the Givhan Building

W. J. MITCHELL
DENTIST
OFFICE IN NEW ELLIS BUILDING (up stairs)
Montevallo, Alabama

WHITE'S TAXI
GOOD SERVICE. Take you anywhere. Call 'phone 41.
T. A. WHITE, - Montevallo, Ala.

G. S. TATE
CALERA, ALA.
Fine Line of Eye-Glasses
Watch-Repairing
Have proper instruments now on hand to test your eyes and can fit you with glasses that will not hurt your eyes and will give you surprising clearness of vision. See me before going to Birmingham.

Those New Remedies

We now have on hand a complete stock of those famous remedies, Plant Juice, Pal-Co-Tox, Sulfiron, and Nujol. They are standard medicines and fresh stock on our shelves. O. H. BICE, Wilton.

The Montevallo Advertiser
Published every week by
R. W. HALL, Editor

Entered as second class matter at the postoffice at Montevallo, Ala., under the act of March 3rd, 1879.

Central Lodge No. 70 A. F. & A. M., Montevallo, Alabama

Next Regular Communication: SATURDAY, FEB. 8, 1919

Visiting brethren cordially invited.
E. S. LYMAN, W. M.
DR. C. T. ACKER, Sec'y.

Montevallo Local Items

That good new syrup—
Get it at C. L. Meroney & Co's.

Two rooms for rent.—Apply to Mrs. J. H. Brown.

Geo. Teems and Enoch Hall shot and killed each other at Marvel a few days ago.

Engineer G. W. Moreland of Wilton was a pleasant caller at our shop Thursday.

Mr. John T. Ellis was a business visitor at Comer Station, near Midway, this week.

Miss Belle Warnock of Mt. Pleasant, Tenn., is visiting her aunt, Mrs. R. F. McKibbon.

Rev. H. C. Kegley of Birmingham will preach at the Presbyterian Church next Sunday.

Money to lend on real estate or farm property. Call on or address Dr. F. F. Crowe, Montevallo, Ala.

We are glad to note that Mrs. E. F. Mulkey, who has been quite sick with influenza, has about recovered.

The Woman's Missionary Society of the Methodist Church will meet at the parsonage Monday afternoon at 3 o'clock.

See that new stock of Ginghams and new spring shoes at C. L. Meroney & Company's. Shoes for ladies and gentlemen.

Misses Ella and Sue Simpson, who have been spending some time with their brother, Rev. W. K. Simpson, returned to their home in Thorsby Thursday.

Mrs. P. O. West spent the week-end in Anniston visiting her son, Mr. Orion West, who is storekeeper for the Alabama Power Company in that city.

Messrs. Earl and Louie Bailey both now have nice jobs in Selma. Mr. Earl Bailey is employed at the City National Bank and Louie works for the Varnon Drug Company.

The Montevallo Chapter, R. A. M., had a fine meeting Tuesday night. We are pleased to learn a number of candidates are being inducted into the mysteries of the Royal Arch.

Mrs. Edgar L. Clarkson of Tuscaloosa has been appointed a member of the board of trustees of the A. G. T. I. Rather strange, but she is the first woman to occupy such a logical position.

Rev. W. K. Simpson attended the big ceremonial of the Mystic Shrine in Birmingham last week. There were 140 candidates who crossed the "hot sands," and the onlookers had a good time.

Mr. B. L. Rhodes and family removed to 319 Union St., Selma, the first of the week. We regret their departure but are glad to know Mr. Rhodes has a splendid position with the Southern Railway.

Mrs. T. A. White returned Tuesday from Tyler, Dallas county, where she had been visiting her sister, Mrs. M. H. Day, who has been very sick with influenza, but is now much better, we are glad to say.

Mrs. Palmer for President

The many friends of Mrs. T. W. Palmer, who has consented to become a candidate for the position, hope she may be elected president of the Alabama Division, U. D. C., at the convention which meets in Gadsden next May. Two years ago her friends sought to have Mrs. Palmer become a candidate for this high office, but her family would not consent on account of her health. Now her health is restored and the General Josiah Gorgas Chapter of Montevallo, and friends generally, hope she may achieve the coveted position, for which they feel she is quite worthy, and would be helpful to the cause in Alabama.

Periodic Bilious Attacks

Persons subject to periodic bilious attacks will observe that their appetite fails them just before an attack. That is, they do not really crave food but eat because it is meal time. If they will eat only a light meal and no meat, then take two of Chamberlain's Tablets the attack may be avoided.—Advt.

SPRING CREEK ITEMS

Mr. Joe Allen made a business trip to Birmingham last Monday.

Mr. Robt. Allen of Birmingham spent Friday night here with his son, Oscar.

Mr. Herman Green of Birmingham was in our community a few days the first of the week.

Miss Gypsy McEaughlin, who is teaching school at Millsite, was at home Saturday and Sunday.

Mrs. Edna Kinworthy of Texas is visiting her parents, Mr. and Mrs. Henry Campbell, at Newala.

Mr. Craig Denson of Selma visited his grandfather, Mr. B. F. Cunningham, a few days ago.

Mr. Frank Ingram of Texas spent a few days last week with his brothers, Messrs. S. J. and C. T. Ingram.

Miss Vida Roach of this place, who is working in Birmingham, spent Saturday and Sunday with home folks.

Our school is progressing nicely in charge of our lady teachers,—and the report cards are good to look at.

We are glad to say that Mr. Jasper Ingram is doing finely, after his bad attack of "flu" and pneumonia.

Mr. Jim Newt. Lightsey and his father spent Saturday and Sunday with home folks. Mr. Lightsey has a job on the road.

We are very glad to get back to our place in the good old home paper, The Advertiser. The "flu" has vanished, "like the Arabs" in the night, and "all is well."

We hear Mrs. J. F. Allen has lately received a letter from each of her sons in France. They have no idea when they will be at home, but we hope it will be soon.

Mr. Will Wyatt and his grandson, Audrey, made a trip to Blocton last week to carry a load of furniture, and while there visited Mr. Wyatt's son, Mr. Henry Wyatt.

Rev. Carpenter filled his regular appointment here last Sunday, and we are sorry to say that only a few of our people were out to hear his most interesting sermon.

We are very glad to say that Mrs. Jewel Ingram, who has had spinal meningitis, is now doing fine, and she thinks she will be well and can come to the country in a few days.

Profs. Moore and Bryant of Columbiana and Mr. John Wyatt, county demonstrator, were here last Friday and made some nice talks to the school children and also to the older people of the community. Spring Creek is going in to win those DELCO-LIGHTS if work and plenty of clubs can win.

Meeting of U. D. C.

The Gen. Josiah Gorgas Chapter, U. D. C., met with Mrs. J. E. Yeager on Thursday, Jan. 30. The following officers were elected for the year 1919:

President, Mrs. T. W. Palmer.
1st vice president, Miss M. F. McMath.
2nd vice president, Mrs. L. C. Horn.
Corresponding Secretary, Mrs. J. E. Yeager.
Recording secretary, Miss Bessie McCary.
Treasurer, Mrs. C. L. Meroney.
Registrar, Mrs. W. K. Simpson.
Historian, Mrs. C. C. Crowe.

A letter from Mrs. J. A. Rountree, State president, was read, stating that she had appointed Miss Bessie McCary on the Membership Extension Committee.

Mrs. T. W. Palmer agreed to consider going to the General Convention at Louisville, which was postponed from last November till April.

We were glad to have as our visitors Mrs. Seale Harris and Mrs. J. I. Reid.

After the transaction of business Miss Yeager served a salad course.

M. E. Missionary Society

The Annual Conference of the Woman's Missionary Society of the North Alabama Conference of the M. E. Church South, will convene in Birmingham next Wednesday and will be in session until Friday night. This will be a representative gathering of Methodist women from all over North Alabama. A splendid program has been prepared, and prominent workers from Nashville will be present and take part in the work of the conference.

Mrs. C. H. Mahaffey will go as the delegate from the Montevallo Society and Mrs. W. C. Malone as the alternate. Mrs. W. K. Simpson is the second vice president of the Conference and will go to represent the work of the children in North Alabama.

Mr. Champlin's Ride

While sailing along in his good auto near the Shelby county line a few days ago Mr. W. C. Champlin ran into a rather exciting experience. It was in the night, and Mr. Champlin was trying to get to a haven of rest, when a couple of flashlights suddenly beamed in his face and two men, whom he supposed to be highwaymen, halted him. Mr. Champlin thought they were going to say, "Your money or your life!" but, instead, they told him they had orders to search every car coming into this county for liquor! Mr. Champlin told them to "search," and we are told they found a bottle of tomato ketchup in the car and plenty of gasoline. For such a flagrant crime as this Mr. Champlin should be duly punished. Send him to congress.

If you wish a haven of rest come to Montevallo.

Glad They're Here

Dr. E. G. Givhan is nicely fitting up the lower front floor of his office building on Main Sreet for the occupancy of the Alabama Power Co., putting in a partition and painting the interior. The Power Company has leased the office for three years. It is a considerable satisfaction to know that we enjoy the good and 24-hour-a-day service of the Alabama Power Co. They do not give us dim lights, like many other towns have to put up with, but good, bright ones, and, in addition, we believe the company is always trying to improve its service and give the best satisfaction. We are glad the company is here and here to stay.

Visit Their Daughters

Speaker Merritt of the Alabama Legislature and his wife were here Sunday visiting their daughters, students at the college. Mr. Merritt is a native of old Midway,—in consequence of which he has pretty high aspirations, and we wouldn't be surprised to see him in the Governor's chair some day. After completing his education he established a law office, with Hon. G. W. L. Smith, also of Midway, at Montgomery, but shortly afterwards gravitated to Tuskegee, while Mr. Smith went to Brewton. Both men have achieved honors in their professions, but, if we mistake not, Mr. Merritt has the lead, just now.

Dollars and Cents

Counting it only in dollars and cents, how much did that last cold cost you? A man may not always stop work when he has a cold, but perhaps it would be better if he did. It takes about ten days to get completely rid of a cold under the usual treatment. That time can be much shortened by taking Chamberlain's Cough Remedy and proper care of yourself; in fact, a bottle of this remedy in the house is a mighty good investment during the winter and spring months.—Advt.

CALERA LOCALS

Get your home-made bread, pies and cakes at the Calera Bakery.

Miss Eva Harris of Ensley spent Sunday with Miss Roberta Ruddy.

If you want a good night's rest get one of those Perfection Mattresses at Holcombe Mercantile Co.

Mr. Irl Melton was hurt in a runaway wagon loaded with telephone poles a few days ago. He was laid up for 5 or 6 days.

Make your kitchen work delightful by installing a cleanly, sanitary and labor-saving Hoosier Kitchen Cabinet. Carried in stock by the Holcombe Mercantile Company.

Mr. C. S. Rush of Weogufka was here Tuesday with a view to buying Mr. T. D. Walker's farm, but he had sold out. Mr. H. D. Austin has 80 acres he's willing to let go if he can get his price.

We are glad to see Mr. Fla Onderdonk back at the Southern Express office after a severe attack of flu. Mr. Onderdonk was out of his office for several weeks, and the strange thing about it is the fact this illness afforded him his first vacation for about twenty years, and was also his first serious illness.

The following articles carried in stock by the Holcombe Mercantile Company stand at the very head of their class, and are sold in Calera only by them: Cole's stoves and ranges, Boss oil stoves, Detroit Vapor oil stoves, Douglas shoes, Black Cat hosiery, and National Biscuit Company's line of crackers and cakes. Call at the store and get further facts on this line.

Chronic Constipation

There are people who never have a movement of the bowels without it is produced by a cathartic. Most of them have brought that condition on themselves by the use of mineral waters and strong cathartics that take too much water out of the system and aggravate the disease they are meant to relieve. A mild laxative tonic like Chamberlain's Tablets affords a gentle movement of the bowels that you hardly realize has been produced by a medicine, snd their use is not so likely to be followed by constipation.—Advt.

Selling-Out Sale of Hogs

Ten brood sows, Durocs and Berkshires, for sale at half breeder's prices; 14 pigs, same breeds, $5 each. Two males for sale. Send money orders to me at once.
S. J. JENNINGS, Calera, Ala.

Wanted

Two first-class sawyers.
Teams to haul lumber and logs.
Men of several years experience for saw and planing mill. Call on Brown Bros., Montevallo, Ala.

C. L. MERONEY, PRESIDENT. Wm. LYMAN, CASHIER. W. H. LYMAN, ASST. CASHIER.

Merchants & Planters BANK
Montevallo, Alabama.

CAPITAL $25,000.00

CHECKING ACCOUNTS SOLICITED

SEE HERE, CAR OWNER

30x3½	Diamond Tread Tires	$17.80
30x3	Diamond Tread Tires	$13.80
30x3½	Inner Tubes	3.00
30x3	Inner Tubes	2.50

Let us tire your car now. These prices are subject to change without notice

Also, you can take warning—if you want a Ford car you should send us your order now, for when the snow melts up North we can get no Fords down South. Remember that

WADE : MOTOR : COMPANY
CALERA, ALA.

FOR SALE BY
Holcombe Mercantile Co.
CALERA, ALA.

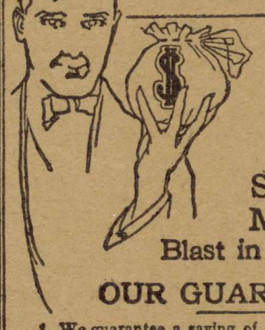

Let Us Hand You This Bag of Money
—It Represents the Big Saving in Fuel You Can Make With Cole's Hot Blast in Your Home

OUR GUARANTEE

1. We guarantee a saving of one-third in fuel over any lower draft stove of the same size, with soft coal, lignite or slack.
2. We guarantee Cole's Hot Blast to use less hard coal for heating a given space than any base burner made with same size fire pot.
3. We guarantee that the rooms can be heated from one to two hours each morning with the fuel put in the stove the evening before.
4. We guarantee that the stove will hold fire with soft coal or hard coal from Saturday evening to Monday morning.
5. We guarantee a uniform heat day and night with soft coal, hard coal or lignite.
6. We guarantee every stove to remain absolutely air-tight as long as used
7. We guarantee the feed door to be smoke and dust proof.
8. We guarantee the anti-puffing draft to prevent puffing.

The above guarantee is made with the understanding that the stove be operated according to directions, and connected up with a good flue.

Cole's *Original* Hot Blast
No. 116 — Cut Shows No. 186

Cole's wood burner is a fine stove. Also his coal burner. We have both. We can sell you a good stove from $2 up. Cookers and heaters, oil stoves, ranges, etc. Come and see our line and our prices. You will never know till you see and investigate. Do so.

HOLCOMBE MERCANTILE COMPANY
CALERA, ALA.

R. R. Schedule at Calera

L & N. SOUTH-BOUND
No. 9 local for Montgomery, 7:15 a. m.
1st No. 1, Fast for New Orlns 10:23 a. m.
2d No. 1, Fast, for New Orlns. 10:33 a. m.
No. 3, Fast, for New Orleans 5:17 p. m.
No. 11, local for Montgomery 4:35 p. m.

L. & N. NORTH-BOUND
No. 12, local to Birmingham 9:37 a. m.
No. 2, Fast, to Cincinnati 11:10 a. m.
No. 10, local to Birmingham 5:51 p. m.
1st No. 4, Fast to Cincinnati 7:53 p. m.
2d No. 4, Fast, to St. Louis&C'go 8:03 p.m.

ALABAMA MINERAL
No. 81, from Anniston 9:20 a. m.
No. 86, for Anniston & B'ham 11:20 a. m.
No. 85, from B'ham & Annis'n 4:15 p. m.
No. 82, for Anniston 6:00 p. m.

SOUTHERN RAILWAY
No. 10 for Anniston 8:16 a. m.
No. 16 for Anniston & Rome 12:22 p. m.
No. 15 for Selma & Meridian 2:00 p. m.
No. 9 for Selma 7:49 p. m.

TRAIN SCHEDULE

Following is the schedule of passenger trains arriving at Montevallo:

No. 119 leaves at 7:25 a. m. for Birmingham, Mobile and Meridian.

No. 10 leaves at 7:59 a. m. for Anniston and eastern points.

No. 16 leaves at 12:05 p. m. for Rome.

No. 15 leaves at 2:15 p.m. for Meridian.

No. 9 leaves at 8:06 p m. for Selma.

No. 120 arrives at 8:25 p. m. from Birmingham and Mobile

REOPENING OF PRESSING CLUB

Clothing pressed, cleaned and repaired, at the old Q. C. & B. barber shop. Ladies' work a specialty.

Shoe shine stand open every day, and till 9 a. m. Sunday.

HOBART HARRIS, Montevallo, Ala.

Register in Chancery, File Cpy

The Montevallo Adve

Published in the Organized Community of Montevallo, Alabama.

VOL. IV No. 28 MONTEVALLO, ALA., SATURDAY, FEBRUARY 22, 1919

The Montevallo Advertiser

Published every week by
R. W. HALL, Editor

Entered as second class matter at the postoffice at Montevallo, Ala., under the act of March 3rd, 1879.

Central Lodge No. 70 A. F. & A. M., Montevallo, Alabama

Next Regular Communication: SATURDAY, MARCH 15, 1919

Visiting brethren cordially invited.
E. S. LYMAN, W. M.
DR. C. T. ACKER, Sec'y.

Montevallo Local Items

That good new syrup—

Get it at C. L. Meroney & Co's.

Two rooms for rent.—Apply to Mrs. J. H. Brown.

For Sale: A one-horse wagon. MONTEVALLO ROLLER MILLS.

Miss Virginia Hendrick visited in Birmingham last week-end.

Mr. L. N. Nabors was a business visitor in Birmingham Tuesday.

Prof. E. H. Wills attended the Masonic Conference at Calera Tuesday.

Miss Mae Goodwin of Birmingham is the guest of Miss Cora Robinson.

Mrs. W. L. Christian of Columbiana visited relatives in the city last Tuesday.

Miss Esther Hooker visited Miss Annie Lou Nelson at Columbiana last week.

Mr. Edward Lyman has accepted a position at Mr. W. B. Strong's drug store.

Mr. Jim Martin of Wessington is the new sawyer at the mill of the Brown Bros. Manufacturing Co.

Money to lend on real estate or farm property. Call on or address Dr. F. F. Crowe, Montevallo, Ala.

Misses Gladys Hendrick and Esther Hooker attended a dance at the White House in Columbiana Friday night.

See that new stock of Ginghams and new spring shoes at C. L. Meroney & Company's. Shoes for ladies and gentlemen.

Mr. F. Finley, who has been living with his niece, Mrs. S. F. Heinsdale, at Clanton, for a year or so, is visiting friends here.

The Montevallo Auto & Machine Company have installed a battery-charging outfit to renew your batteries at a reasonable cost.

In the absence of the pastor, Rev. W. D. Ogletree, Prof. J. T. Carter will speak at the 11-o'clock service at the Baptist Church Sunday.

You will miss half your life unless you see those 25-cent ginghams at George Kroell's. New spring styles, very attractive, just received.

Mr. Koe Kendrick, who has a fine position as machinist at the Marvel mines, spent Sunday here with his parents, Mr. and Mrs. S. J. Kendrick.

Mr. D. L. Hatcher of Route 4, Centerville, was in town Saturday buying seed oats preparatory to raising a good crop of feedstuff this year.

Mrs. S. E. Lewis of Sandy was the guest of her sister, Mrs. E. F. Mulkey the first of the week. Mr. Mulkey and the two ladies visited friends and relatives in Birmingham Tuesday.

Reduce the high cost of living.—buy your flour in barrel or half-barrel lots. We have some extra good wheat to grind for you. Write, 'phone or call for prices. MONTEVALLO ROLLER MILLS.

Mr. J. B. Barrow of Birmingham has been visiting his mother here for several days and recuperating from a bad cold. He is employed at a shop of the Birmingham Steel Corporation, which concern manufactures the iron parts used in ship building and sends them to the big ship-building plant at Mobile. Mr. Barrow, who is recently out of Camp McClellan, says quite a number of soldier boys are working at the same factory with him.

The many friends of Mr. Paul Rogan, lately returned from France, are glad to welcome him back to Montevallo. He returned Wednesday, having received his discharge at Camp Knox, near Louisville, Ky.

The Woman's Missionary Society of the Methodist Church will meet in the pastor's study Monday afternoon at 3 o'clock. Mrs. F. M. Peterson will have charge of the program, which promises to be very interesting.

The Brown Bros. Manufacturing Company are breaking ground for the erection of a new dry kiln, which is expected to be a splendid addition to their plant here. It is thought the new building will be completed in six weeks.

Mr. F. E. Fulgham, who has a nice farm on Route 1, out of Randolph, was here Saturday. He has 40,000 nice cabbage plants for sale. Those who have tried Mr. Fulgham's plants are well pleased. See his advertisement in this paper.

Mr. Willis Lyman, our former mayor, is now stationed with a guard company at Bordeaux, France, and we believe is doing well. He does not expect to return home before spring, when his good friends here will rejoice to welcome him.

Montevallo had three fires this week, but, fortunately, none of them did great damage, because the people of our town responded promply to the alarms and quickly subdued the flames. On Sunday Mr. H. H. French's residence caught afire; on Tuesday Postmaster C. E. Hoskin's home showed fire on the roof, and on Wednesday Judge E. S. Lyman's residence took fire. In every instance the good people of Montevallo responded so promplty and so effectively that the damage was quite small.

Raising Herefords

A few days ago Mr. C. L. Meroney purchased a pure-bred Hereford bull from Mr. R. E. Lambert of Darlington, Ala., who has a big stock farm in Wilcox county. Mr. Meroney has been breeding Herefords for about four years and now has on hand about forty graded cattle of this choice beef strain. He turned over to Mr. Fred Hardy at Newala the bull he has been using heretofore. Mr. Hardy also has quite a number of graded Herefords. So, also have Mr. J. N. Ray of Brierfield and Mr. Ben Cunningham, Sr., on Route 1, out of Montevallo. All these gentlemen are raising up nice herds of cattle with pure-bred Hereford sires. Mr. Meroney has devoted considerable attention to the various breeds and is well pleased with Herefords. We believe this section well adapted to cattle and are glad to note the progress being made in building up native stock.

Dollars and Cents

Counting it only in dollars and cents, how much did that last cold cost you? A man may not always stop work when he has a cold, but perhaps it would be better if he did. It takes about ten days to get completely rid of a cold under the usual treatment. That time can be much shortened by taking Chamberlain's Cough Remedy and proper care of yourself; in fact, a bottle of this remedy in the house is a mighty good investment during the winter and spring months.—Advt.

Cabbage Plants for Sale

Thrifty Charleston Wakefield and Succession Cabbage Plants. Home raised plants. $2.50 per 1,000; 30c per 100. Good plants for you.
F. E. FULGHAM, - R. 1, Randolph.

For staple groceries and those dependable W. L. Douglas shoes go to Messrs. C. L. Meroney & Co.

WILTON LOCALS

Mr. J. M. Sanders attended the Masonic Conference at Calera.

Mrs. J. R. Gardner attended the recent Missionary Conference at the South Highlands M. E. Church, and while there also visited her daughter, Mrs. P. E. Thompson, at her home in Bessemer.

Mr. and Mrs. H. R. Wells returned last week from a lengthy visit to their son, Mr. A. J. Wells, at Piper, since which time the elder gentleman has been spending much of his time with his children here.

Mr. J. L. Tutt spent Sunday with his family near Thomasville. He reports a number of farmers in the vicinity of Uniontown have quit cotton, sown their land to Johnson grass and gone to stock-raising.

We learn that Miss Jennie Wilson may sell her interest in the Wilton Hotel to Mrs. S. F. Heinsdale of Clanton in a few days. Should the trade be consummated Miss Wilson will spend a while visiting friends in Florida.

Mr. T. H. Shaw, drill man for the Southern Coal & Coke Co., at Boothton, was shaking hands with friends here Monday. He reports his company steadily building houses at Boothton, having already completed 150. From three openings the company's daily coal output is about 350 tons, says Mr. Shaw.

Mr. Carl, the edger, his son, Pat Carl, fireman, and Mr. Luke Haley, block-setter for the saw mill at Millsite, have followed Mr. J. W. Hill to Randolph and have accepted jobs at the new mill of the Birmingham Farm & Garden Co., which began sawing this week. The mill has a capacity of 20,000 feet daily, with a large tract of timber on hand. A planer and dry kiln will be added soon, so we hear.

Rev. A. E. Middlebrooks, our Methodist pastor, who is a student at Birmingham College, was not here last Sunday because he went to see his soldier brother, just arrived from France, and to attend a family reunion to commemorate the event. His appointment here was well filled by Rev. Mr. Henson of Newbern, who was here visiting his daughter, Mrs. A. V. Cleveland. Our people appreciated this favor on his part. We learn Mr. Henson has secured a home in Florida and will shortly remove there.

Chronic Constipation

There are people who never have a movement of the bowels without it is produced by a cathartic. Most of them have brought that condition on themselves by the use of mineral waters and strong cathartics that take too much water out of the system and aggravate the disease they are meant to relieve. A mild laxative tonic like Chamberlain's Tablets affords a gentle movement of the bowels that you hardly realize has been produced by a medicine, snd their use is not so likely to be followed by constipation.—Advt.

Thanks

Shelby county, as in all the War Work, we are proud to announce, has, largely, oversubscribed its quota in the drive for the relief of the destitute peoples of the Near East, although there was no intense or very general campaign. There were doubtless, communities and many people unapproached, who would gladly have subscribed. Where appeal was made the response has been spontaneous and very generous, demonstrating, abundantly, the Christian charity of our people.

To those free-hearted, cheerful donors, as well as to our faithful solicitors, we wish to return the sincere thanks of the committee. To each of them we would say: "You have given meat to the hunrgry, drink to the thirsty; you have taken the stranger in; clothed the naked, and ministered to the sick and imprisoned; you have earned, not alone the lasting gratitude of unfortunate and oppressed nations, but an 'inheritance prepared for you from the foundation of the world.'"

The treasurer will be requested to publish his report after all remittances are in.

Central Com. of Shelby County for Relief in the Near East.

Periodic Bilious Attacks

Persons subject to periodic bilious attacks will observe that their appetite fails them just before an attack. That is, they do not really crave food but eat because it is meal time. If they will eat only a light meal and no meat, then take two of Chamberlain's Tablets the attack may be avoided.—Advt.

SPRING CREEK ITEMS

P. M. Fancher of Sheffield visited home folks here last week.

Mr. Wright Ingram had the misfortune to lose his horse recently.

Mr. John Samples landed in New York the 16th en route home from overseas service.

Rev. Martin Robinson preached an interesting sermon at Valley Grove Sunday night.

Mr. Herman Green of Birmingham was a visitor on the Creek for a few days last week.

Mrs. B. F. Killingsworth of Valley Grove is visiting her daughter, Mrs. Charles Seale, in Birmingham.

Miss Kate Goodwin of Millsite was the guest of Miss Gypsy McLaughlin Saturday and Sunday.

We are glad to learn that Mr. Floice Peterson has safely landed in New York on his return from overseas duty.

Mr. Wright Ingram and Glen Alexander made a flying trip to Garnsey last Saturday, returning home about midnight.

On last Thursday night several of our citizens fought fire from midnight till 6 a. m., trying to save their fences from burning up. The fire was accidental.

We hear that Mr. Floyd has had the misfortune to lose all his potatoes. They were under a shed,—and mysteriously vanished. Several of our people are peddling in Garnsey and some folks say that perhaps they "swiped" 'em to sell, as there is a great demand for them now.

The box supper at the school house Friday night was well attended. Quite a neat sum was raise by the selling of the boxes. Peanut were sold, too, and every lad seemed to be having the time of h life. Hot chocolate and cake w served to the children and patro The prize box of candy was dra by Miss Lorraine McLaughlin, lucky number being 29.

A certain young lady of our c munity had an exciting experi the other day. She went into smoke house to get some meat found a skunk! She promptly the alarm—with a loud shriek- fled. Her father, hearing th came in and, after a cou shoots, succeeded in woundi brute, after which he finishe with a brick. He then p string around the creature and carried him away. T ished the episode. The a gone—but not his "aroma."

CALERA

Eat at Hilton's C

The baby daught Ruddy died last Fr

Mr. P. Baer was in Birmingham F

Mr. Max Kol York buying spri

Get your home and cakes at the

Mr. Howard cepted a job p Calera Motor C

Try one of t cakes.—take n Calera Bakery.

Mr. S. M. To was the busi he has seen business here

Bro. J. R. D. mail car days this we was his sub

Stocks of ning to a Get ready will please

Mrs. J. C., arrive her moth and her s

Fresh hand at rant. fruits a somethi

Mr. week f Fort P sition the W

Mr. lar b horse he u spen hors

G clea Kil Kil Z. m

s C s

ALDRICH LOC

Born: To Mr. and Mrs. a few days ago, a son.

Mr. Tom Baxter has job at Flat Top and has family there.

Mrs. W. M. O'Neill a wedding in Birmingha Hattie Flynn and John

Miss Nora Monroe to her home in Marve ing several weeks and friends here.

For the

Too much car cised in selecting for children. It to take, contain n and most effectual coughs and colds. has shown that Cha Remedy meets thes

WORLD COVENANT

n Reads Report
ntives of the
ns.

E CUT DOWN

Each Other From
esiring to Join
antees and
led.

4.—The execu-
osed league of
the covenant
on today, will
of the United
nce, Italy and
ves of four
ant reads as

promote in-
d to secure
security by
ons not to
cription of
lations be-
establish-
of inter-
l rule of
, and by
d a scru-
y obliga-
rganized
powers
opt this
nations:

racting
covenants
the in-
body
h con-
more
utive
erna-
d at

ates
and
re-
ith
of
of
of
s
ll
h

of
s
ll
h

promote in-
d to secure
security by
ons not to
cription of
lations be-
establish-
of inter-
l rule of
, and by
d a scru-
y obliga-
rganized
powers
opt this
nations:

racting
covenants
the in-
body
h con-
more
utive
erna-
d at

ates
and
re-
ith
of
of
of
s
ll
h

l may in any case
the dispute to the

Article VIII.

The high contracting parties recognize the principle that the maintenance of peace will require the reduction of national armament to the lowest point consistent with national safety and the enforcement by common consent of international obligations, having special regard to the geographical situation and circumstances of each state; and the executive council shall formulate plans for effecting such reduction.

The executive council shall also determine for the consideration and action of the several governments what military equipment and armament is fair and reasonable in proportion to the scale of forces laid down in the program of disarmament; and these limits, when adopted, shall not be exceeded without the permission of the executive council.

The high contracting parties agree that the manufacture by private enterprise of munitions and implements of war lends itself to grave objections, and direct the executive council to advise how the evil effects attendant upon such manufacture can be prevented, due regard being had to the necessities of these countries which are not able to manufacture for themselves the munitions and implements of war necessary for their safety.

Article IX.

A permanent commission shall be constituted to advise the league on the execution of the provisions of Article Eight and on military and naval questions generally.

Article X.

The high contracting parties shall undertake to respect and preserve, as against external aggression, the territorial integrity and existing political independence of all states, members of the league. In case of any such aggression, or in case of any threat or danger of such aggression, the executive council shall advise upon the means by which the obligation shall be fulfilled.

Article XI.

Any war or threat of war, whether immediately affecting any of the high contracting parties or not, is hereby declared a matter of concern to the league, and the high contracting parties reserve the right to take any action that may be deemed wise and effectual to safeguard the peace of nations.

Article XII.

The high contracting parties agree that should disputes arise between them which cannot be adjusted by the ordinary processes of diplomacy, they will in no case resort to war without previously submitting the questions and matters involved either to arbitration or to inquiry by the executive council, and until three months after the award by the arbitrators or a recommendation by the executive council; and that they will not even then resort to war as against a member of the league which complies with the award of arbitration or the recommendation of the executive council.

Article XIII.

The high contracting parties, whenever any dispute or difficulty shall arise between them which they recognize to be suitable to arbitration, and which cannot be satisfactorily settled by diplomacy, will submit the whole matter to arbitration. For this purpose the court of arbitration to which the case is referred shall be the court agreed on by the parties or stipulated in any convention existing between them. The high contracting parties agree that they will carry out in full good faith any award that may be rendered. In the event of any failure to carry out the award, the executive council shall propose what steps can best be taken to give effect thereto.

Article XIV.

The executive council shall formulate plans for the establishment of a permanent court of international justice and this court shall, when established, be competent to hear and determine any matter which the parties recognize as suitable for the submission for arbitration under the foregoing article.

Article XV.

If there should arise between states members of the league any dispute likely to lead to rupture, which is not submitted to arbitration as above, the contracting parties agree that they refer the matter to the executive council; either party to the dispute will give notice of the existence of the dispute to the secretary general, who will make all necessary arrangements for a full investigation and consideration thereof. For this purpose the parties agree to communicate to the secretary general, as promptly as judgments of their case with all relevant facts and papers, and the executive council may forthwith direct the publication thereof.

If the efforts of the council lead to the settlement of the dispute, a statement will be published indicating the nature of the dispute and the terms of settlement, together with such explanations as may be appropriate. If the dispute is not settled, a report by the council will be published, setting forth the facts and explanations of the dispute and the recommendations which the council may think proper for the settlement of the dispute. If the report is unanimously agreed to by the members of the council other than the parties to the dispute, the contracting parties agree that they will not go to war with any party to the dispute which complies with the recommendations; and if any party shall not comply then the council shall propose to the members of the league to take such action as may be deemed necessary to give effect to the recommendations of the unanimous report of the council. It shall be the duty of the council to publish the facts and explanations of the minority of the council, indicating what they believe to be the facts and containing the recommendations which they consider to be just and proper.

If a report of the council may in any case be rendered impossible by the dispute to the

body of delegates. The dispute shall be referred at the request of either party to the dispute, provided that such request must be made within fourteen days after the submission of the dispute. In any case referred to the body of delegates all the provisions of this article and of Article Twelve relating to the action and powers of the executive council shall apply to the action and powers of the body of delegates.

Article XVI.

Should any of the high contracting parties break or disregard its covenants under Article XII it shall thereby ipso facto be deemed to have committed an act of war against all the other members of the league, which hereby undertakes immediately to subject it to the severance of all trade or financial relations, the prohibition of all intercourse between their nationals and the nationals of the covenant-breaking state, and the prevention of all financial, commercial or personal intercourse between the nationals of the covenant-breaking state and the nationals of any other state, whether a member of the league or not.

It shall be the duty of the executive council in such case to recommend what effective military or naval force the members of the league shall severally contribute to the armed forces to be used to protect the covenants of the league.

Article XVII.

In the event of disputes between one state member of the league and another state which is not a member of the league the high contracting parties agree that the state or states not members of the league shall be invited to accept the obligations of membership in the league for the purposes of such dispute, upon such conditions as the executive council may deem just, and upon acceptance of any such invitation the above provisions shall be applied with such modifications as may be deemed necessary by the league.

In the event of a power so invited refusing to accept the obligations of membership in the league for the purposes of the league which in the case of a state member of the league would constitute a breach of Article XII, the provisions of Article XVI shall be applicable as against the state taking such action.

If both parties to the dispute when so invited refuse to accept the obligations of membership in the league for the purpose of such dispute, the executive council may take such action and make such recommendations as will prevent hostilities and will result in the settlement of the dispute.

Article XVIII

The high contracting parties agree that the league shall be entrusted with general supervision of the trade in arms and ammunition with the countries in which the control of this traffic is necessary in the common interest.

Article XIX

To those colonies and territories which as a consequence of the late war have ceased to be under the sovereignty of the states which formerly governed them and which are inhabited by peoples not yet able to stand by themselves under the strenuous conditions of the modern world, there should be applied the principle that the wellbeing and development of such peoples form a sacred trust of civilization and that securities for the performance of this trust should be embodied in the constitution of the league.

The best method of giving practical effect to this principle is that the tutelage of such peoples should be entrusted to advanced nations who by reason of their resources, their experience or their geographical position, can best undertake this responsibility, and that this tutelage should be exercised by them as mandatory on behalf of the league.

Certain communities formerly belonging to the Turkish empire have reached a stage of development which their existence as independent nations can be provisionally recognized subject to the rendering of administrative advice and assistance by mandatory power until such time as they are able to stand alone. The wishes of these communities must be a principal consideration in the selection of the mandatory power.

There are territories, such as southwest Africa and certain of the south Pacific isles, which, owing to the sparseness of their population, or their small size, or their remoteness from the centers of civilization, or their geographical continuity to the mandatory state, and other circumstances, can be best administered under the laws of the mandatory state as integral portions thereof, subject to the safeguards above mentioned, in the interests of the indigenous population.

Article XX.

The high contracting parties will endeavor to secure and maintain fair and humane conditions of labor for men, women and children, both in their own countries and in all countries to which their commercial and industrial relations extend, and to that end agree to establish as part of the organization of the league a permanent bureau of labor.

Article XXI.

The high contracting parties agree that provision shall be made through the instrumentality of the league to secure and maintain freedom of transit and equitable treatment for the commerce of all states members of the league, having in mind, among other things, special arrangements with regard to the necessities of the regions devastated during the war of 1914-1918.

Article XXII.

The high contracting parties agree to place under the control of the league of international bureaus general treaties if the parties to such treaties consent. Furthermore, they agree that all such international bureaus to be constituted in future shall be placed under control of the league.

Article XXIII.

The high contracting parties agree that every treaty or international engagement entered into hereafter by any state member of the league shall be forthwith registered with the secretary general, and as soon as possible published by him, and that no such treaty or international engagement shall be binding until so registered.

Article XXIV.

It shall be the right of the body of delegates from time to time to advise the reconsideration by states members of the league of treaties which have become inapplicable, and of international conditions of which the continuance may endanger the peace of the world.

Article XXV.

The high contracting parties severally agree that the present covenant is accepted as abrogating all obligations inter se which are inconsistent with the terms thereof, and solemnly engage that they will not hereafter enter into any engagements inconsistent with the terms thereof. In case any of the powers signatory hereto or subsequently admitted to the league shall, before coming a party to this covenant, have undertaken any obligations which are inconsistent with the terms of this covenant, it shall be the duty of such power to take immediate steps to procure its release from such obligations.

Article XXVI.

Amendments to this covenant will take effect when ratified by the states whose representatives compose the executive council and by three-fourths of the states whose representatives compose the body of delegates.

Tonight! Take Dodson's Liver Tone! Better Than Calomel For Liver

Calomel sickens! If bilious, constipated and headachy read my guarantee.

Listen to me! Take no more sickening, salivating calomel when bilious or constipated. Don't lose a day's work!

Calomel is mercury or quicksilver, which causes necrosis of the bones. Calomel, when it comes into contact with sour bile, crashes into it, breaking it up. This is when you feel that awful nausea and cramping. If you are sluggish and "all knocked out," if your liver is torpid and bowels constipated or you have headache, dizziness, coated tongue, if breath is bad or stomach sour, just take a spoonful of harmless Dodson's Liver Tone.

Here's my guarantee—Go to any drug store and get a bottle of Dodson's Liver Tone for a few cents. Take a spoonful tonight, and if it doesn't straighten you right up and make you feel fine and vigorous by morning, I want you to go back to the store and get your money. Dodson's Liver Tone is destroying the sale of calomel because it is real liver medicine; entirely vegetable, therefore it can not salivate or make you sick.

I guarantee that one spoonful of Dodson's Liver Tone will put your sluggish liver to work and clean your bowels of that sour bile and constipated waste which is clogging your system and making you feel miserable. I guarantee that a bottle of Dodson's Liver Tone will keep your entire family feeling fine for months. Give it to your children. It is harmless; doesn't gripe and they like its pleasant taste. —Adv.

BLACKMANS MEDICATED SALT BRICK

STOCK LICK IT for HORSES, CATTLE, SHEEP & HOGS

STOCK LIKE IT DROP BRICK IN FEED BOX

CONTAINS COPPERAS FOR WORMS, SULPHUR FOR THE BLOOD, SALTPETER FOR THE KIDNEYS, NUX VOMICA, A TONIC AND PURE DAIRY SALT. USED BY VETERINARIANS 12 YEARS. NO DOSING. ASK YOUR DEALER FOR BLACKMAN'S OR WRITE

BLACKMAN STOCK REMEDY COMPANY Chattanooga, Tenn.

Over-Enthusiastic.

"I do not like the cold, ale-drinking English."—"You're right. Give me hot Scotch."

BITTER TASTE SOUR STOMACH

Pills and Strong Medicines Made This Lady's Troubles Worse, But Thedford's Black-Draught Improved Her Appetite and Took Away Her Bile.

Nancy, Ky.—Mrs. Cora Waddle, a resident of this place, gives out this statement: "I have taken Black-Draught and found it to be the best liver medicine I ever used. It has just been fine for indigestion, sour stomach and a bitter taste in the mouth.

I used to get bilious and constipated and had to take something. Pills and other strong medicines would only tear my stomach up and leave me in a worse fix than before taking. I began to have sick headache.

After learning of Black-Draught I took it and was cured of sick headaches. One or two doses a week, or a pinch after meals, kept the bowels open and took away all bile. I have a good appetite, due to my use of Black-Draught."

If your liver is not acting properly you may suffer from such symptoms as headache, biliousness, constipation, indigestion, etc., and unless relief is obtained serious trouble may result.

In its 70 years of successful use, Thedford's Black-Draught has been found to relieve these ailments and stimulate the liver to do its work.

At all druggists.—Adv.

Its Description.

"This is a fine building, isn't it?"

"It could hardly be anything otherwise when it's a police court!"

Cuticura for Sore Hands.

Soak hands on retiring in the hot suds of Cuticura Soap, dry and rub in Cuticura Ointment. Remove surplus Ointment with tissue paper. This is only one of the things Cuticura will do if Soap, Ointment and Talcum are used for all toilet purposes.—Adv.

The silent man may be a mine of wisdom, but a talkative fool sometimes explodes the mines.

Avoid Trouble at Teething Time by giving baby

MRS. WINSLOW'S SYRUP

The Infants' and Children's Regulator

By causing the stomach to digest food as it should, keeping the bowels open and by giving baby less food, the first teeth never cause trouble.

Contains no harmful ingredients—formula on every bottle. Use it and note how easy and comfortable baby is when teeth come.

At all druggists.

What They Say.

She—A well-educated person never says "I'll bet."

He—You bet they don't.

Wright's Indian Vegetable Pills contain nothing but vegetable ingredients, which act gently as a tonic and purgative by stimulation and not by irritation. Adv.

The Way of It.

"We don't dance the german any more, do we?"

"No; but we lead one."

No Worms in a Healthy Child

All children troubled with worms have an unhealthy color, which indicates poor blood, and as a rule, there is more or less stomach disturbance. GROVE'S TASTELESS chill TONIC given regularly for two or three weeks will enrich the blood, improve the digestion, and act as a General Strengthening Tonic to the whole system. Nature will then throw off or dispel the worms, and the Child will be in perfect health. Pleasant to take. 60c per bottle.

The individual who talks about himself incites complaints more often than envy.

Both Beef and Milk

THE one breed that excels in both beef and milk is the Shorthorn. Shorthorn steers repeatedly broke the records at the markets in 1918, making the highest record on the open market of $20.50 per cwt. And Shorthorn cows have milk records of over 17,000 lbs. per year. *It is the farmer's breed,* having *extra scale, quality* and *quiet temperament.*

ARTISTS

Send 2c stamp for illustrated Winsor & Newton catalogue of Artists' Materials and Colors, including Special Chart for mixing, FREE, a most valuable aid. Gives explicit directions for right colors for all subjects and how to mix.

American Blue Print Co., Inc.
Special Agents
30 E. 42nd St. New York City

DIPLOMA GEORGIA MEANS ALABAMA LIFE BUSINESS EMPLOYMENT COLLEGE
MACON, GA.
WRITE FOR CATALOG

Piano Bargains

Pianos, Organs, Player Pianos
Phonographs and Records

If you want one, write to us for our catalogs and prices. Terms easy. We can save you money. We have some bargains in used Pianos and Organs. Pianos and organs taken in exchange for new ones or for Phonographs and Player pianos. Complete Stock of Records.

E. E. Forbes & Sons, Birmingham, Ala.

PARKER'S HAIR BALSAM
A toilet preparation of merit.
Helps to eradicate dandruff.
For Restoring Color and Beauty to Gray or Faded Hair.
50c. and $1.00 at Druggists.

COGITOTS A little book of epigrammatic essays, by Mary Lambert (California writer). "A very intense meritorious collection." Sacramento Bee. La Cresta Publishing Co., Oakland, Calif. Price 25c.

Agents Sell Theiring's Herb Renovator for stomach, liver, kidneys and blood. Satisfaction guaranteed. 180 tablets per box; 4 $1.00 boxes mailed for $1.00 Act quick. Dewald Theiring, Stendal, Ind.

Stop Your Coughing

No need to let that cough persist. Stop the irritation, and remove tickling and hoarseness by soothing the inflamed throat with

PISO'S

Weekly Health Talks

GOING BACK TO NATURE

BY DR. W. LUCAS.

People get sick because they go away from Nature, and the only way to get well is to go back. Something grows out of the ground in the form of vegetation to cure almost every ill. Some of these vegetable growths are understood by man, and some are not. Animals, it would seem, know what to do when they are sick better than men and women. Observers have noted that a sick horse, dog or cat will stop eating food and seek out some vegetable growth in the field or yard, which, when found and eaten, often restores appetite and health. Haven't you seen these animals do this very thing yourself?

Dr. Pierce, of Buffalo, N. Y., long since found the herbs and roots provided by Nature to overcome constipation, and he had these vegetables collected and made up of Mayapple, leaves of Aloe, root of Jalap, into little white sugar-coated pills, that he called Dr. Pierce's Pleasant Pellets. You must understand that when your intestines are stopped up, poisons and decayed matter are imprisoned in your system, and these are carried by the blood throughout your body. Thus does your head ache, you get dizzy, you can't sleep, your skin may break out, your appetite declines, you get tired and despondent. As a matter of fact, you may get sick all over. Don't you see how useless all this suffering is? All that is often needed is a few of Dr. Pierce's Pleasant Pellets, which he has placed in all drug stores for your convenience and health. Try them by all means. They are probably the very thing you need right now.

8 GRAPE VINES 6 CURRANT BUSHES $2.00

Fruit Trees, Hedge Plants, Shrubs, Roses
Superior quality, popular prices; Grapes are red, white and blue; Delaware, Niagara, Worden, the best early, mid-season and late varieties; large Cherry Currants.

BOHEMIAN HORSE RADISH
Cultivate for large profits
100 root sets with full information, $2.00

LARD-COMPOUND OLEOMARGARINE and other products
The best easily made for home use in your own home. Large saving. Avoid paying large profits for products which may be quickly produced at home. Better living—reduced cost. Valuable information. Full directions, 75c.

Brook Side Farm Co., Bangor, Pa., U.S.A.

DRIVE MALARIA OUT OF THE SYSTEM

BABEK for That Tired Feeling

A GOOD TONIC AND APPETIZER

Gratifying Relief from Inflamed Eyes

Granulated eye lids—styes, etc., has been experienced by thousands who value their eyesight. Never take chances with powerful drug "drops" but use that simple—dependable—absolutely safe remedy. *Price 25c. Sold by all druggists, or by mail from* HALL & RUCKEL 215 Washington St. New York

MITCHELL EYE SALVE

FROST PROOF
Cabbage Plants

Early Jersey and Charleston Wakefield, Succession and Flat Dutch. By express, 500, $1.25; 1,000, $2.00; 5,000 at $1.75; 10,000 and up at $1.50, F. O. B. here. By Parcel Post, prepaid, 100, 35c; 500, $1.50; 1,000, $2.50. Wholesale and retail.

D. F. JAMISON, SUMMERVILLE, S. C.

WINTERSMITH'S CHILL TONIC

Sold for 50 Years. FOR MALARIA, CHILLS AND FEVER. Also a Fine General Strengthening Tonic. At All Drug Stores.

Let Cuticura Be Your Beauty Doctor

All druggists: Soap 25, Ointment 25 & 50, Talcum 25. Sample each free of "Cuticura, Dept. E, Boston."

Why Should He?

Joe wasn't feeling well one morning and his sister Dorothy, was helping him on with his shoes and stockings.

Happening into the room just then, I said: "Why, Joe, don't you dress yourself?"

"Not when I can get service," said Joe.—Chicago Tribune.

GREEN'S AUGUST FLOWER

Has been used for all ailments that are caused by a disordered stomach and inactive liver, such as sick headache, constipation, sour stomach, nervous indigestion, fermentation of food, palpitation of the heart caused by gases in the stomach. August Flower is a gentle laxative, regulates digestion both in stomach and intestines, cleans and sweetens the stomach and alimentary canal, stimulates the liver to secrete the bile and impurities from the blood. Sold in all civilized countries. Give it a trial.—Adv.

Only Place Left.

"I should like to see your 'wild and woolly West,' remarked the English visitor.

"Then step in here with me."

"But this is a cinema show?"

"Correct. And that's the only place where you can see the 'wild and wooly West' now."

Your Eyes **Granulated Eyelids,** Eyes inflamed by exposure to **Sun, Dust** and **Wind** quickly relieved by **Murine Eye Remedy.** No Smarting, just Eye Comfort. At Your Druggists or by mail 60c per Bottle. For **Book of the Eye** free write Murine Eye Remedy Co., Chicago.

GIRLS! LOTS OF BEAUTIFUL HAIR

A small bottle of "Danderine" makes hair thick, glossy and wavy.

Removes all dandruff, stops itching scalp and falling hair.

To be possessed of a head of heavy, beautiful hair; soft, lustrous, fluffy, wavy and free from dandruff is merely a matter of using a little Danderine.

It is easy and inexpensive to have nice, soft hair and lots of it. Just get a small bottle of Knowlton's Danderine now—it costs but a few cents—all drug stores recommend it—apply a little as directed and within ten minutes there will be an appearance of abundance, freshness, fluffiness and an incomparable gloss and lustre, and try as you will you cannot find a trace of dandruff or falling hair; but your real surprise will be after about two weeks' use, when you will see new hair—fine and downy at first—yes—but really new hair—sprouting out all over your scalp—Danderine is, we believe, the only sure hair grower, destroyer of dandruff and cure for itchy scalp, and it never fails to stop falling hair at once.

If you want to prove how pretty and soft your hair really is, moisten a cloth with a little Danderine and carefully draw it through your hair—taking one small strand at a time. Your hair will be soft, glossy and beautiful in just a few moments—a delightful surprise awaits everyone who tries this. Adv.

The average man's ambition is to lower his record.

If You Need a Medicine You Should Have the Best

Have you ever stopped to reason why it is that so many products that are extensively advertised, all at once drop out of sight and are soon forgotten? The reason is plain—the article did not fulfill the promises of the manufacturer. This applies more particularly to a medicine. A medicinal preparation that has real curative value almost sells itself, as like an endless chain system the remedy is recommended by those who have been benefited, to those who are in need of it.

A prominent druggist says "Take for example Dr. Kilmer's Swamp-Root, a preparation I have sold for many years and never hesitate to recommend, for in almost every case it shows excellent results, as many of my customers testify. No other kidney remedy has so large a sale."

According to sworn statements and verified testimony of thousands who have used the preparation, the success of Dr. Kilmer's Swamp-Root is due to the fact, so many people claim, that it fulfills almost every wish in overcoming kidney, liver and bladder ailments; corrects urinary troubles and neutralizes the uric acid which causes rheumatism.

You may receive a sample bottle of Swamp-Root by Parcels Post. Address Dr. Kilmer & Co., Binghamton, N. Y., and enclose ten cents; also mention this paper. Large and medium size bottles for sale at all drug stores.—Adv.

Nothing takes the glitter off a luxury like possessing it.

Important to Mothers

Examine carefully every bottle of CASTORIA, that famous old remedy for infants and children, and see that it

Bears the Signature of Chas. H. Fletcher.

In Use for Over 30 Years.

Children Cry for Fletcher's Castoria

Learn to say No; it is more useful than Latin.—C. H. Spurgeon.

RECIPE FOR GRAY HAIR.

To half pint of water add 1 oz. Bay Rum, a small box of Barbo Compound, and ¼ oz. of glycerine. Any druggist can put this up or you can mix it at home at very little cost. Full directions for making and use come in each box of Barbo Compound. It will gradually darken streaked, faded gray hair, and make it soft and glossy. It will not color the scalp, is not sticky or greasy, and does not rub off.—Adv.

Some people bear three kinds of trouble: all they have had, all they have now, and all they expect to have.—Edw. E. Hale.

HAPPENED IN ALABAMA

Albany.—"A school for every child and every child in school" drive, which is enlisting the aid of prominent men and women all over the state. The drive is a part of the children's year program, under the auspices of the Council for Defense, and is being handled in Alabama by the woman's committee.

Montgomery.—Robert Cosby, sentenced to die on the gallows in Elmore county for murder, lost his application for a rehearing, the supreme court havinghaving turned down his petition. The court fixed March 28th as the date for execution. The court of appeals recently heard the petition of Cosby. Cosby is alleged to have killed Will Baker at Wetumpka.

Albany.—G. A. McElroy of Athens, member of Company E, of the famous "Fighting Fourth Alabama," is the first member of that agregation to return here. He tells of how two members of the company, Pvt. J. W. Sanderson, of Limestone county, and a comrade, whose name McElroy did not remember, captured 31 German prisoners. The local doughboys approached a Hun dugout from both ends, and dropped hand grenades. The Germans emerged, shouting "Kamerad!"

Gadsden.—The National Pipe and Foundry Company will install a galvalnized pipe sho pin connection with the present plant, which is being rebuilt following the fire several months ago. The company is also making plans for a malleable iron pipe plant at Attalla.

Huntsville.—Many cases are being continued in the February term of court which convened here because of the absence of witnesses who are being reported ill with influenza. The disease appears to be still very prevalent in the remote precincts of the county.

Gadsden.—A school for the Baptist preachers of the county was held February 17-21 at Attalla. Many preachers attended.

Decatur. — Farmers and business men of Morgan county met at the courthouse here to discuss the planting of a decreased acreage in cotton.

Anniston.—Odd Fellows of five counties met in Jacksonville February 20th in semi-annual convention.

Anniston.—Camp McClellan, with Maj. Robert E. Scott as chief distributing officer and the retention of his present status as utilities and construction head, has been designated as a central salvage, storage and distributing depot for the southern states, and as such will outrank in importance any other cantonment site in the country for more than a year to come.

Washington.—The public health service, on account of lack of funds, has indicated that after February 28 it will find it impossible to continue its present protection of sanitary conditions at Muscle Shoals and the Tri-cities. Citizens of those cities declare that to prevent an epidemic in the spring and summer, $25,000 independently appropriated will be necessary.

Washington. — Three Alabamians voted against the pasage of the big navy bill in the House. They were Representatives Bankhead, Huddleston and Steagall. This bill attracted more than normal attention because the President had cabled from France that its deefat "would be fatal to my negotiations."

Montgomery.—Judge A. A. Evans of Montgomery late was named associate member of the state board of equalization to succeed B. W. Strassburger of Montgomery who resigned. Judge Evans is widely known in Alabama. He formerly was on the court of appeals bench.

New Orleans.—Montgomery, Ala., was selected as the 1920 convention city, and John D. Eldredge, of Gregory, Ark., was elected president of the Southern Cattlemen's Association, at the concluding session here of the seventh annual convention of that organization.

Mobile.—Mobile Shipbuilding Company will complete the remaining two composite ships of its original contract and will finsh building twelve 5,000-ton all-steel steamers, according to announcement made by Frank McLaughlin, general manager, who returned from a trip East, where he conferred with officials of the Emergency Fleet Corporation.

Washington.—Capt. John Bryan Tomlinson, of Birmingham, who died in France in October, had his life insured for $10,000 for the benefit of his mother, who resides in Birmingham. Representative Huddleston filed the claim for Mrs. Tomlinson and has succeeded in getting it allowed. Through the efforts of Congressmen Huddleston a pension of $30 a month has been allowed Willie Buford Watson, of East Lake, who was discharged from the military service on account of disability.

Birmingham.—Five hundred and twenty-eight head of cattle were found infected with ticks by inspectors of the bureau of animal industry during January, out of a total of 125,455 head inspected. Jefferson County had 366 infected cattle, out of a total of 19,050 inspected. Barbour County came next, with 81 cattle infected out of a total of 2,232.

Anniston.—Calhoun County farmers have organized a new local of the Farmers' Educational and Cooperative Union. The local is composed of farmers of the Jacksonville District.

YOUR SICK CHILD IS CONSTIPATED! LOOK AT TONGUE

HURRY, MOTHER! REMOVE POISONS FROM LITTLE STOMACH, LIVER, BOWELS.

GIVE "CALIFORNIA SYRUP OF FIGS" IF CROSS, BILIOUS OR FEVERISH.

No matter what ails your child, a gentle, thorough laxative should always be the first treatment given.

If your little one is out of sorts, half-sick, isn't resting, eating and acting naturally—look, Mother! see if tongue is coated. This is a sure sign that the little stomach, liver and bowels are clogged with waste. When cross, irritable, feverish, stomach sour, breath bad or has stomach-ache, diarrhea, sore throat, full of cold, give a teaspoonful of "California Syrup of Figs," and in a few hours all the constipated poison, undigested food and sour bile gently moves out of the little bowels without griping, and you have a well, playful child again.

Mothers can rest easy after giving this harmless "fruit laxative," because it never fails to cleanse the little one's liver and bowels and sweeten the stomach and they dearly love its pleasant taste. Full directions for babies, children of all ages and for grown-ups printed on each bottle.

Beware of counterfeit fig syrups. Ask your druggist for a bottle of "California Syrup of Figs;" then see that it is made by the "California Fig Syrup Company."—Adv.

Far-sightedness is largely a matter of careful planning.

Headaches, Bilious Attacks, Indigestion, are cured by taking May Apple, Aloe, Jalap made into Pleasant Pellets (Dr. Pierce's). Adv.

A ripple of laughter is worth a flood of tears at any stage of the game.

Dr. Peery's "Dead Shot" is powerful but safe. One dose is enough to expel Worms or Tapeworm. No castor oil necessary. Adv.

A curio is a bank book in a family with ten children.

Acid-Ston Now Quic Relieve

Those painful attacks of indigestion, heart-burn, belching, disgusting food-repeating; that puffy bloated, lumpy feeling after eating, dyspepsia and stomach miseries — all point to just one awful American disease—commonly known as ACID-STOMACH.

Fortunately there has been discovered a wonderful modern remedy—called EATONIC—that brings instant relief from all these stomach miseries because it absorbs the hartful excess acid in the stomach and drives out the bloat and gas. You won't know you have a stomach, so free of pain you'll feel. Besides, it saves you from more serious ailments because it is a scientific fact that ACID-STOMACH frequently creates conditions which baffle the best medical skill. Many cases of chronic stomach trouble, biliousness, severe headache, gereral weakness, rheumatism, gout, lumbago, intestinal ulcer, cancer of the stomach, heart pains ar traced d Avoid stomach drag out and out vital sp you lik fort. T mentall —the p Take stomac healthy your i mouth riching your b Get LETS taste The c guara stoma refun

TAKE **EATO** FOR YOUR A

AVOID INFLUENZA AND PNEUMON By using the original **GOWANS Rub-It-Ou** FOR COLDS CROUP PNEUMON

A man may get a reputation over night, but it takes a lifetime to develop a character.

State of Ohio, City of Toledo, Lucas County—ss.

Frank J. Cheney makes oath that he is senior partner of the firm of F. J. Cheney & Co., doing business in the City of Toledo, County and State aforesaid, and that said firm will pay the sum of ONE HUNDRED DOLLARS for any case of Catarrh that cannot be cured by the use of HALL'S CATARRH MEDICINE.

FRANK J. CHENEY.

Sworn to before me and subscribed in my presence, this 6th day of December, A. D. 1886.

(Seal) A. W. Gleason, Notary Public.

HALL'S CATARRH MEDICINE is taken internally and acts through the Blood on the Mucous Surfaces of the System. Druggists, 75c. Testimonials free. F. J. Cheney & Co., Toledo, Ohio.

The man who has really done his best has mighty little to look forward to.

When Baby is Teething

GROVE'S BABY BOWEL MEDICINE will correct the Stomach and Bowel troubles. Perfectly harmless. See directions on the bottle.

Hard coal, stove size, runs about 56 pounds per cubic foot.

Those who are thougntful have that something more than chanc the remarkable popularity of fertilizers.

Those who have investigated, f chance nor magic, but simply sense appreciation of values.

Those who are prudent are p orders now and insisting on bei with

ROYSTE FERTILI

TRADE MARK F.S.R. REGISTERED

ORDER EARLY AND AVOID DIS

F. S. ROYSTER GUANO

Norfolk, Va. Richmond, Va. Tarboro, N. C. Charlo Columbia, S. C. Spartanburg, S. C. Atlanta, Ga. Montgomery, Ala. Baltimore, Md.

adays, and no force is giving more to help them supply these necessary elements than electricity and the faithful farm electric plants.

[The foregoing article is clipped from the Birmingham Daily Ledger. When choosing an electric plant for the farm home it is well to remember that Delco Light is used by the United States Government in the Army and Navy, by the Red Cross, and on more than 60,000 farms. Delco-Light plants are sold, as you saw in the big page ad last week, by Mr. Karl Platowsky, 406 North Twentieth Street, Birmingham, Alabama.]

Half Your Living Without Money Cost

We are all at a danger point. On the use of good common sense in our 1919 farm and garden operations, depends prosperity or our "going broke."

Even at present high prices no one can plant all or nearly all cotton, buy food and grain at present prices from supply merchant on credit, and make money. Food and grain are higher in proportion than are present cotton prices.

It's a time above all others to play safe; to produce all possible food, grain and forage supplies on your own acres; to cut down the store bill.

A good piece of garden ground, rightly planted, rightly tended and kept planted the year round, can be made to furnish nearly half your living. It will save you more money than you made on the best two or three acres of cotton you ever grew!

Hastings' 1919 Seed Book tells all about the right kind of a money saving garden and the vegetables to put in it. It tells about the farm crops as well and shows you the clear road to real and regular farm prosperity. It's Free. Send for it today to H. G. HASTINGS CO., Atlanta, Ga.—Advt

Fine Poultry for Sale

Ten beautiful Buff Orpington spring pullets and one rooster, $15. Apply to Mrs. W. J. Mitchell, Montevallo, Alabama.

For Rent

Two unfurnished, or one furnished and one unfurnished, rooms, with bath room connecting. Hot and cold water. Electric lights and telephone. Reasonable price. Apply Mrs. W. J. Mitchell's residence, end of College Street, on Ashville Road.

PROFESSIONAL CARDS

E. G. GIVHAN
Physician
OFFICE IN GIVHAN BUILDING
MONTEVALLO, ALA.

J. I. REID
Physician
Office: 2nd floor Ellis Building
MONTEVALLO, ALA.
Phone: Residence, 47J; office, 30

JAS. T. ACKER
Physician
Office: New Ellis Building (over Strong's Grocery Store). Residence 'phone, 32. Office 'phone, Strong's Store.

Harry Bradford
DENTIST
MONTEVALLO, ALA.
Office in the Givhan Building

J. MITCHELL
DENTIST
IN NEW ELLIS BUILDING
(up stairs)
Montevallo, Alabama

WHITE'S TAXI
SERVICE. Take you anywhere. Call 'phone 41.
WHITE, - Montevallo, Ala.

S. TATE
CALERA, ALA.
Line of Eye-Glasses
Watch-Repairing
Proper instruments now on test your eyes and can fit glasses that will not hurt and will give you surprising clearness of vision. See me when going to Birmingham.

New Remedies

We have on hand a complete line of those famous remedies, Pal-Co-Tox, Sul-Lujol. They are standard remedies and fresh stock on hand. O. H. BICE, Wilton.

Strayed Cow

Spaced heifer, about three years old, underbit and a hole in left ear, with a smooth crop off right ear. Has been in the Spring community about 2 months. Taken up and fed by Mr. Bradford during that bad weather. May get her by paying for this advertisement.

"GET RICH QUICK" HOT AFTER YOUR LIBERTY BONDS

Secretary Glass Warns Bond Holders To Keep Bonds Or Sell Only To Some Reputable Bank Or Trust Company

The farmer—or any other American citizen—who desires to get rich quick is offered plenty of opportunity these days to accumulate stock in everything from Oklahoma oil to African rubber. There never were quite so many agents going round helping others to make their fortunes overnight. Their prey is the Liberty bonds held by almost every loyal citizen in the country. They do not ask for money—they will swap anything for bonds.

Secretary of the Treasury Carter Glass has just issued a statement warning the public against the unscrupulous persons who offer to trade worthless stocks for Liberty bonds, and against those "sharks" who attempt to persuade bondholders to part with their bonds at a price far below par. Every business man knows that with an adjustment of business conditions, Liberty bonds will be worth full face value on the open market, and nobody should sell a bond for less than its full value except in case of absolute necessity. Even then, he should take it to a reputable bank, consult a banker in whom he has confidence, and take his advice. Usually it is possible to borrow money on Liberty bonds at a low rate of interest. The interest coupons will pay a large part of this, making the loan cost the bond-owner very little, and he will still retain ownership in his bonds.

The Treasury Department is taking every possible step to protect the interests of Liberty bond owners and expects to bring to justice those persons who seek to defraud patriotic Americans of their investments.

BEST WAR PICTURE EVER MADE IS FREE FOR VICTORY LOAN

Five Reel Film Made By United States Signal Corps To Be Shown All Over The United States

"New Glory for Old" is the title of a wonderful motion picture to be presented all over the United States soon by the United States Treasury Department for impressing upon the American people the need of the Victory Liberty loan for which the campaign is to start this spring. It will be presented in public auditoriums, without charge to the public, and the schedules will permit almost every city and important town to have a showing of the big film.

This is to be, without doubt, the greatest war picture ever presented anywhere, five reels of real pictures taken in France. It was made for the pictorial history of the world by the United States Signal Corps, and one of the operators was killed while cranking his camera. It is a story of the American soldier from the day of his enlistment to the day he reaches Berlin. It shows him in the training camp; in the act of embarkation; enjoying his soldier amusements on shipboard; his landing at Brest; his training in France, and about 3,000 feet of the hottest fighting known in the great conflict.

The prints are to be distributed through the district headquarters of the Sixth Federal Reserve District at Atlanta. It is expected there will be an immediate demand for the films, and that big patriotic meetings will be arranged for the showing of the picture in every town. Eloquent speakers will be engaged to tell the story of the Victory Loan and the necessity of "finishing the job," and it is expected that "New Glory for Old" will be an important factor in selling the issue of Victory bonds.

Busy At Work On Plans For Great Victory Loan

Atlanta, Feb. ...—Headquarters of the Sixth Federal Reserve District in Atlanta is almost as busy as though the campaign were actually under way. A vast amount of preliminary work has been made necessary by the individual quota system to be tried out for the first time in the South. The "fair and square" idea is to be carried out in this, every citizen being assigned a quota based on his tax returns and income. If he regards the quota as unjust, he has the right of appeal to an adjustment committee.

The fifth, or "Victory" Loan will be necessary if the United States is to finish the job it started. The war did not end with the signing of the armistice. It will not end even with the conclusion of the peace terms. The war will not be over until the bills are paid, and it is up to the people of the United States to pay them—to feed the soldiers and bring them home.

The United States had barely begun to fight when the armistice was signed, but it had prepared for war on an enormous scale. This was probably one of the reasons Germany quit so suddenly—she saw that Uncle Sam was going to fight on a big scale. And now the bills must be paid, either by taxation or investment. A Victory bond will be of much more value to all of us than a stack of tax receipts.

VICTORY LOAN WILL PUT COUNTRY BACK ON PEACE BASIS

Billions Needed To Pay Producers And Teach Maimed Soldiers New Trades.

Once in a while someone asks: "What's the need of another Liberty Loan now that the war's over?"

Officials of the War Loan organization in this district have replied by outlining some of the purposes for which money will be needed by the Government next spring.

It is shown that the amount raised by the Fourth Liberty Loan lasted only until December first. Expenditures are going on now at the rate of nearly two billion dollars a month. There will be a gradual reduction of treasury disbursements as the war debts are wiped out. The revenue from taxes will not be sufficient to pay all the bills, so the people will be called upon to provide the money by subscribing to Government bonds. The issue will be for not more than six billion dollars.

Pay Day at Home.

This enormous outlay of money is going to pay off the army of producers at home—the farmers, merchants, manufacturers and others. America had just begun to fight when the Hun decided it was time to quit. Allied leaders expected the war to last another year and the United States Government was turning out ships, arms, ammunition and food with a view to overwhelming Germany next fall.

Treasury officials have revealed that America would have had a tank at the front for every seventy-five feet of the line in 1919—thirty thousand tanks! We would have had ten tons of mustard gas ready for shipment for every ton Germany could produce. Thousands of batteries of guns would have been in action for every one America had in 1918. Everything else was being produced in proportion.

This gigantic preparation brought an early end to the war and saved thousands of lives. Victory Bonds will pay for this work which had been contracted for and was being delivered when the armistice was signed.

Army Being Demobilized.

There are other purposes for which money is needed.

Part of our army of two million men must be kept in Europe until the peace treaty is signed. These soldiers must be fed, clothed and otherwise maintained. Then they must be brought home. The sick and wounded must be cared for in hospitals. The army must be demobilized. There are thousands of maimed soldiers, heroes of the great war, who must be taught self-supporting trades and given an opportunity to earn their living.

This reconstruction work at home must be carried on. The job must be finished. The American people who furnished the money to win the war must supply it also to bring the nation back to a peace basis.

Gadsden Woman Chosen To Name "Victory Vessel"

Mrs. Alexander Greet.

Mrs. Alexander Greet of Gadsden, Ala., will be sponsor at the launching of one of the vessels of America's new merchant marine. Gadsden was one of ten cities in the Sixth Federal Reserve District which won the honor of selecting the name for a ship by its large over-subscription to the Fourth Liberty Loan. Mrs. Greet was chosen by the committee in appreciation of her work in Liberty Loan campaigns. She has been active in all war work and has four sons in the army. Gadsden expects to live up to its record in the Victory Loan.

Bonds For Reconstruction.

Four Liberty Loans have been floated by the Government to provide weapons of destruction. The Victory has been won; the country is turning from war to peace. Now the nation is called upon to subscribe once more; to buy Victory Bonds to settle the war debts and provide the means of carrying through the work of reconstruction. Peace must be financed as well as war.

C. L. MERONEY, PRESIDENT. Wm. LYMAN, CASHIER. W. H. LYMAN, ASST. CASHIER.

Merchants & Planters BANK

Montevallo, Alabama.

CAPITAL $25,000.00

CHECKING ACCOUNTS SOLICITED

SEE HERE, CAR OWNER

30x3½	Diamond Tread Tires	$17.80
30x3	Diamond Tread Tires	$13.80
30x3½	Inner Tubes	3.00
30x3	Inner Tubes	2.50

Let us tire your car now. These prices are subject to change without notice

Also, you can take warning—if you want a Ford car you should send us your order now, for when the snow melts up North we can get no Fords down South. Remember that

WADE : MOTOR : COMPANY
CALERA, ALA.

FOR SALE BY
Holcombe Mercantile Co.
CALERA, ALA.

Let Us Hand You This Bag of Money
—It Represents the Big Saving in Fuel You Can Make With Cole's Hot Blast in Your Home

OUR GUARANTEE

1. We guarantee a saving of one-third in fuel over any lower draft stove of the same size, with soft coal, lignite or slack.
2. We guarantee Cole's Hot Blast to use less hard coal for heating a given space than any base burner made with same size fire pot.
3. We guarantee that the rooms can be heated from one to two hours each morning with the fuel put in the stove the evening before.
4. We guarantee that the stove will hold fire with soft coal or hard coal from Saturday evening to Monday morning.
5. We guarantee a uniform heat day and night with soft coal, hard coal or lignite.
6. We guarantee every stove to remain absolutely air-tight as long as used
7. We guarantee the feed door to be smoke and dust proof.
8. We guarantee the anti-puffing draft to prevent puffing.

The above guarantee is made with the understanding that the stove be operated according to directions, and connected up with a good flue.

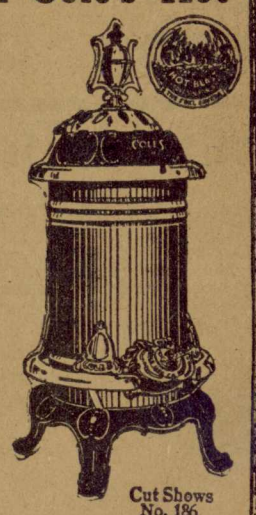

Cole's *Original* Hot Blast
No. 116

Cut Shows No. 186

Cole's wood burner is a fine stove. Also his coal burner. We have both. We can sell you a good stove from $2 up. Cookers and heaters, oil stoves, ranges, etc. Come and see our line and our prices. You will never know till you see and investigate. Do so.

HOLCOMBE MERCANTILE COMPANY
CALERA, ALA.

R. R. Schedule at Calera

L. & N. SOUTH-BOUND

No. 9 local for Montgomery, 7:15 a. m.
1st No. 1, Fast for New Orlns 10:23 a. m.
2d No. 1, Fast, for New Orlns. 10:33 a. m.
No. 3, Fast, for New Orleans 5:17 p. m.
No. 11, local for Montgomery 4:35 p. m.

L. & N. NORTH-BOUND

No. 12, local to Birmingham 9:37 a. m.
No. 2, Fast, to Cincinnati 11:10 a. m.
No. 10, local to Birmingham 5:51 p. m.
1st No. 4, Fast to Cincinnati 7:53 p. m.
2d No. 4, Fast, to St. Louis&C'go 8:03 p.m.

ALABAMA MINERAL

No. 81, from Anniston 9:20 a. m.
No. 86, for Anniston & B'ham 11:20 a. m.
No. 85, from B'ham & Annis'n 4:15 p. m.
No. 82, for Anniston 6:00 p. m.

SOUTHERN RAILWAY

No. 10 for Anniston 8:16 a. m.
No. 16 for Anniston & Rome 12:22 p. m.
No. 15 for Selma & Meridian 2:00 p. m.
No. 9 for Selma 7:49 p. m.

TRAIN SCHEDULE

Following is the schedule of passenger trains arriving at Montevallo:

No. 119 leaves at 7:25 a. m. for Birmingham, Mobile and Meridian.

No. 10 leaves at 7:59 a. m. for Anniston and eastern points.

No. 16 leaves at 12:05 p. m. for Rome.

No. 15 leaves at 2:15 p.m. for Meridian.

No. 9 leaves at 8:06 p m. for Selma.

No. 120 arrives at 8:25 p. m. from Birmingham and Mobile

REOPENING OF PRESSING CLUB

Clothing pressed, cleaned and repaired, at the old Q. C. & B. barber shop. Ladies' work a specialty.

Shoe shine stand open every day, and till 9 a. m. Sunday.

HOBART HARRIS, Montevallo, Ala.

Register in Chancery, File Cpy

The Montevallo Advertiser

Published in the Organized Community of Montevallo, Alabama.

VOL. IV No. 30 | MONTEVALLO, ALA., SATURDAY, MARCH 8, 1919 | Price: $1.00 Per Year

BARGAINS FOR YOU!

$6.00 to $8.00 Georgettes for $2.75, $3.75 and $4.00

Voiles and Organdies which sold for $2.00 and $1.25, offered at $1.65 and 85 cents.

We will have on display a line of sample waists, slightly soiled, but real values. Don't fail to see them! Also our beautiful selection of ready-to-wear HATS and TAILORED GARMENTS

Davies & Jeter Mercantile Co.

MONTEVALLO, ALABAMA

Spring Goods

In the New Styles, and at prices in proportion to 20-Cent Cotton, have arrived at GEO. KROELL'S

Dry Goods, Dress Goods for Ladies, Shoes, and many other things you'll want. Call to See Them

GEO. KROELL

MONTEVALLO, ALABAMA

The Montevallo Advertiser

Published every week by R. W. HALL, Editor

Entered as second class matter at the postoffice at Montevallo, Ala., under the act of March 3rd, 1879.

Central Lodge No. 70 A. F. & A. M., Montevallo, Alabama

Next Regular Communication: SATURDAY, MARCH 15, 1919

Visiting brethren cordially invited.

E. S. LYMAN, W. M.

DR. C. T. ACKER, Sec'y.

Montevallo Local Items

That good new syrup—

Get it at C. L. Meroney & Co's.

Garden seed at C. L. Meroney's.

Mr. J. P. Logan of Wilton was here Thursday.

Carload of fertilizers received at George Kroell's.

Mr. Henry Brown was in Randolph Monday.

Two rooms for rent.—Apply to Mrs. J. H. Brown.

For Sale: A one-horse wagon. MONTEVALLO ROLLER MILLS.

Mr. and Mrs. H. R. Wells are visiting their son, Andrew, at Piper.

Messrs. J. H. Davies and L. C. Horn were attendants at U. S. Court in Birmingham this week.

Mr. E. S. Lyman, Jr., made a business journey to the Magic City one day this week, on wardrobe account.

Mr. Howard McGaughy, looking fresh and fine, was here from Camp Shelby this week visiting relatives.

The friends of Mr. C. S. Day are glad to note he has about recovered from that bad cold and expects to resume his position as salesman at the store of the Davies & Jeter Mercantile Company in a day or two.

See that new stock of Ginghams and new spring shoes at C. L. Meroney & Company's. Shoes for ladies and gentlemen.

That easy-flowing, non-lumpy table salt you've been looking for is at C. L. Meroney & Company's. It stays dry in all weather.

The Woman's Missionary Society of the Methodist Church will hold their regular business meeting on March 10th at the home of Mrs. W. P. McConaughy.

Mrs. J. H. Brown recently received a letter from her son, Jasper, now in the U. S. Navy, with the warship Florida, stating that he is in Cuba, and that the weather is quite warm.

Reduce the high cost of living,—buy your flour in barrel or half-barrel lots. We have some extra good wheat to grind for you. Write, 'phone or call for prices. MONTEVALLO ROLLER MILLS.

Mr. Knox Woolley, of the famous Rainbow Division, has returned from France and is now in Newport News. He participated in many battles, and his many friends here are glad to know he expects to be in Montevallo soon.

Mr. Thos. Nix says he has caught about fifty 'possums this winter. On one of his nightly excursions he was accompanied by Mr. J. L. Cole, and four marsupials were bagged in a chase which lasted till 2 a. m. Guess Mr. Cole didn't plow those fast horses next day, but we're glad to hear he likes his pretty farm at Montevallo so much better than practicing law in Birmingham that he says he doesn't intend to go back to the Magic City if he can make half a living here.

Corporal E. H. Freeman wishes to express his thanks and abiding appreciation to the people of Montevallo for their kindness and many courtesies shown him. Such attention is sweet compensation for the horrors of war. During those dark hours he dared not dream that such a reunion with his friends was possible. The beautiful watch presented by the citizens is valued beyond words, and memories of their friendship will enhance the pleasure of its use. It is impossible to enumerate his indebtedness to each and all, but he asks that you will accept his heartfelt thanks.

The Four-Minute Men of Shelby county have been resolved into a patriotic society for the promotion of the League of Nations to Enforce Peace, with Dr. Chas T. Acker chairman. It's a worthy move, it seems to us. If it's good for counties to make a league of states, and for states to make a league of the U. S., why should not nations be in league for their mutual protection? In union there is strength. God is One and we believe all good men make one, and should be leagued together for Peace and against a selfish Individualism. The struggle for individual liberty rather than the Common Good has filled this old world with criminals, hypocrites and misery. No human movement is perfect, but promoting the Common Good will make us perfect—ultimately. Back up Wilson.

Why Colds Are Dangerous

You are often told to "beware of a cold," but why? We will tell you: Every cold weakens the lungs, lowers the vitality and paves the way for the more serious diseases. People who contract pneumonia first take cold. The longer a cold hangs on, the greater the danger, especially from the germ diseases, as a cold prepares the system for the reception and development of the germs of consumption, diphtheria, scarlet fever and whooping cough. The quicker you get rid of your cold, the less the danger of contracting one of these diseases. Chamberlain's Cough Remedy has a great reputation as a cure for colds and can be depended upon. It is pleasant to take.—Ad.

ALDRICH ITEMS

Mr. Nathan Culver of Flat Top is visiting home folks this week.

Mr. O. M. Ross and his son, Ramon, motored to Blocton Tuesday.

Mrs. Will Greek of Nashville, Tenn., is spending several weeks with her mother, Mrs. W. E. Frost.

Miss Ethel Yessick, who is a nurse in the South Highlands Infirmary, spent several days here with home folks last week.

Has Had Stomach Trouble for Seven Years

Theodore Sanford of Fenmore, Mich., has had stomach trouble for seven years and could not eat vegetables or fruit without pain in the stomach and restless nights. By taking Chamberlain's Tablets he is now able to eat vegetables or fruit without causing pain or sleeplessness. If troubled with indigestion or constipation give these tablets a trial. They are certain to prove beneficial.—Advt.

IT'S CAMP ROUTINE

Details of Camp Life by Charlie Johnson

Mr. James Johnson of Calera recently received the following letter from his brother, Charlie, in Hqrs. Co. G, 307 Amm. Tr., A. E. F., A. P. O. 742:

Dear Jim: Haven't heard from you in over a week; so I thought I would drop you a line while I have the time. I am feeling fine and dandy. My only trouble is I get "balled out" by the major once in a while for having a dirty kitchen. But you know I'm in the army, and it turns; I ball the cooks and k'p's, out and get them on the job for inspection, etc.

The big question that presents itself is: When are we going home? From the looks of things we may be here for some time yet, but the rumors sailing around make it seem that we are going to start for home very shortly, and I sure do hope it is true,—for the States never seemed so far away as they do at present. In fact this is the hardest part of the war for us all,—just waiting and watching for the big day when they will say, "Homeward bound!"

I am having our supply sergeant type this letter, as I am getting so lazy (and so is he) that we fight to write letters. He's the biggest nut in the company, and I come next on killing time. "Eat and sleep" is our motto. You see, if he doesn't eat I don't get any clothes, and if I don't get any clothes he doesn't eat. So, which job had you rather have if you were in the army? If you don't get any clothes you can't go out, and if you don't eat you are not able to go out,—but it's all in army life, and so it goes.

There are 36 guys of this company on pass to Aix-les-Baines, and we expect them back about Monday or Tuesday. Aix-les-Baines is a place that the officials have picked out for the boys to go to have a good time. They give them 7 days at this place, not including the time it takes for them to get there. When they come back and the next bunch goes, both this supply sergeant and I expect to go; so the company is just out of luck,—no clothes and no eats, unless some one grabs onr jobs till we get back.

This town is the nuts,—nothing to do of nights except chew the rag and write junk like this. The only thing in this town is a cheese factory,—and we eat so much cheese we are getting like rats. Oh, wait a minute! We can buy beer here sometimes, and so have cheese and beer. That's just a light lunch before going to "couche," as the French say. Then the next day it's the same routine,—same old thing over and over.

Oh I've got a tough job Monday. Got to stand and review the whole battalion,—that is, the major and I, side by side. Can you picture me pulling a stunt like that? Another thing on the list for Monday: I am a witness at a courtmartial. "Doc," a corporal in this company, got mixed up with a guy bigger than he, and today he's running around with one eye bound up. The case comes up Monday, and since I saw the fight,—also the results,—I'm elected to attend the trial. But such is army life.

Will close, hoping you all at home are as well as I. Trusting to hear from you soon, I am your brother.

CHARLIE JOHNSON.

The Best Laxative

"My sedentary habits have necessitated the use of an occasional laxative. I have tried many but found nothing better than Chamberlain's Tablets," writes George F. Daniels, Hardwick, Vt. Mr. Daniels is proprietor of the Hardwick Inn, one of the model hotels of New England.—Ad.

Notice to Teachers

The 7th grade examination will be held March 20th and 21st, 1919. Write me number of applicants you will have.

S. P. WILLIAMSON, County Supt. Ed.

For Rent, at Brierfield

One 12-room (2-story) house and 30 acres of good farm land.

One 6-room house and lot.

Both in the town of Brierfield. See or write to

K. C. MAHAN, - Brierfield, Ala

Seed Sweet Potatoes

I have for sale a quantity of good, sound seed sweet potatoes. No shoddy potatoes, but the kind you will like. Call on or address

J. P. GARRETT, R. 2, Montevallo.

Cabbage Plants for Sale

Thrifty Charleston Wakefield and Succession Cabbage Plants. Home raised plants. $2.50 per 1,000; 30c per 100. Good plants for you.

F. E. FULGHAM, - R. 1, Randolph.

CONGRESS CLOSES EXTRA SESSION OFF

BITTER CONTROVERSY BETWEEN PRESIDENT AND SENATE MARKS ENDING.

PARTISANSHIP BREAKS FORTH

Culminating in Filibuster Which Blocked Many Important Appropriation Measures.

Washington.—A bitter controversy between President Wilson and the Senate over the league of nations and afilibuster by a few republican senators seeking to force an immediate extra session marked the passing of the Sixty-fifth, or great war Congress.

Called in April, 1917, to throw America's weight into the conflict overseas, the Congress held three momentous and historic sessions. Partisanship lay dormant during the war, but it broke forth in the last session to culminate in a final filibuster which successfully blocked passage of half of the 14 regular appropriation bills, including the $750,000,000 railroad administration revolving fund and the huge army, navy and merchant marine budgets.

Although unsuccessful in their efforts to record the Senate in favor of the league of nations as now drawn, the republican senators left in the record a resolution approved by 39 of them opposing acceptance of the charter in its present form. Republicans Leader Lodge and other spokesmen said this was notice to the President and the peace conference that the necessary two-thirds majority in the new Senate for ratification of the present plan could not be obtained. Democratic leaders privately expressed belief that amendments would be made soon after the President reached Paris.

President Wilson spent an hour at the capitol before adjournment. Later he formally announced, despite the death in the filibuster of the railroad and other bills, he would adhere to his refusal to call the new Congress before his return from France and criticized "a group of men" for their obstruction. As a resut of the filibuster, which held the Senate in continuous session for 26 hours, the President had little to do at the capitol except sign the $1,000,000,000 wheat guarantee bill and exchange leave takings with members and friends.

Because of the President's decision on the extra session, members who crowded outgoing trains felt assured that Congress would not again assemble much before June 1. Leaders continuous session until the 120 political convention.

President Speaks at New York.

New York.—President Wilson told the American people in an address here on the eve of his return to Paris that he was going back to the peace conference to battle with renewed vigor for creation of a league of nations.

"The first thing I am going to tell the people on the other side of the water is that an overwhelming majority of the American people is in favor of the league of nations," said the President. Speaking after former President Taft had expounded the main features of the proposed covenant of nations, Mr. Wilson told the vast audience, which filled the Metropolitan Opera house, his opinions of opponents of the league plan in America. "No party has the right to appropriate this issue, and no party will in the long run dare oppose it," he asserted. Asserting that the league of nations is "meant as a notice to all outlaw nations that the great peoples of the world will no longer tolerate international crimes, the President said Europe is a bit sick at heart at this very moment, because it sees that statesmen have no vision and that the only vision has been the vision of the people."

Women Arested; Stage Demonstration

New York.—Six women, members of the national women's party, were arrested on charges of disorderly conduct after a battle with policemen in front of the Metropolitan Opera house where they had intended to stage a demonstration against President Wilson. Soon after they had been locked up all of them were released without explanation.

President on Way to France

New York.—President Wilson went abroad the United States steamship George Washington at 12:05 with Mrs. Wilson and other members of his party. The steamship sailed for France at 8:15 a. m. March 5.

The Feminine Habit.

She—They will soon be having women members in all the state legislatures.

He—Yes, and when they do, every one who gets the floor will be insisting on an appropriation to buy a handsome rug for it.

More Considerate Builders.

Let us be more considerate builders, more skilled in spiritual architecture when great reformation is expected.—Milton.

HUN U-BOATS EXPECTED.

Officers Assigned To Duty In Connection With Submarines.

Washington.—Orders issued by the navy department assigned a number of officers "to duty in connection with German submarines." It was learned authoritatively that their duty will be to bring some surrendered enemy submarines to the United States. Four or five U-boats are expected to start across in the near future.

Officers assigned for the task include Lieut.-Commanders Kenneth R. Wallace, George B. Junkin, James R. Webb and James B. Olderdorff, Lieut. Willis Dixon and a number of officers of lower grade.

While the primary purpose of bringing the submarines is to permit technical examinations by navy experts, the navy plans also to put them on exhibition in various harbors.

It is understood vessels of each type represented in the German submarine fleet, from mine planters to the great deep-sea cruisers, some of which raided shipping during the war in American waters, will be brought to this side.

WORKERS ELECT OFFICERS.

Association of Southern Agriculture Men In Session At Birmingham.

Birmingham, Ala.—Election of officers was the feature of the second session of the association of Southern agricultural workers here. Dr. C. W. Edgerton, of the Louisiana experiment station, being elected president; S. H. Essery, of the Tennessee experiment station, vice president, and Dr. J. A. Elliott, of the Arkansas experiment station, secretary.

Relative values of different feedstuffs in producing pork, and the cause of soft pork, were discussed during the session, Prof. L. T. Wells, of the extension service at Auburn; Prof. P. V. Ewing, of the agricultural station, College Station, Tex.; Prof. Geo. S. Templeton, Auburn, and Prof. Earl Hostetter, of Raleigh, N. C., reading papers on the subject.

The program also included a report of the live stock committee on co-ordinating investigational work in the South and report of committee appointed to study the oleomargarine question.

SUNDAY BASEBALL UNLAWFUL.

Court of Civil Appeals Authorizes Injunction Against Sunday Games.

Nashville, Tenn.—The court of civil appeals held the playing of Sunday baseball here unlawful and authorized an injunction to issue against the local club playing Sunday games. The circuit court had denied the appeal for such an injunction.

The case before the court was that of the state, on relation of the governor and the attorney general, against the Nashville Baseball association.

Business Men Asked To Strike.

Basil.—Business and professional men in several German towns have been urged to meet the strike of the working classes by going on strike themselves, according to dispatches received here from Berlin.

GEN. E. H. CROWDER

Washington. — Maj.-Gen. Crowder, judge advocate general and provost marshal general of the army, will leave shortly for Cuba to accept an invitation to advise with the Cuban president and congress on the revision of election laws.

Noted Artist Dead.

Montreal.—Robt. Harris, one of Canada's best known portrait painters and former president of the Royal Canadian academy, died here. He was born in Wales in 1849, but came to the dominion as a youth.

Allows Change In Lenten Program.

Rome.—Pope Benedict has authorized the faithful to substitute some other day for Saturday as a day of abstinence during the coming Lenten season.

Two Men Rob Bank in Oklahoma.

Tulsa, Okla.—Two unmasked men robbed the Keystone State bank, Keystone, Okla., of $1,500 in cash and $1,000 in Liberty bonds, the latter belonging to depositors. The men wore caps pulled down over their eyes and had their collars turned high.

Kills Man, Then Wife and Self.

Port Huron, Mich—Thomas Woolley, assistant secretary of the Railroad Y. M. C. A. at Sarnia, Ont., shot and killed his wife and Arthur Seigmiller, an engineer, and then killed himself.

AMERICAN SOLDIERS PARADE IN CAPITAL

PENNSYLVANIA AVE. IN WASHINGTON IS FILLED WITH THE RETURNED HEROES.

PRESIDENT LEADS MARCH

Chief of American Army Walks Two Miles, Then Reviews the Procession—Enthusiasm Is High. Three Generations Present.

Washington.—Pennsylvania Avenue re-echoed for the first time in many years to the tread of victorious American soldiers—men who fought in Europe under the Stars and Stripes to help clear the way for the spread of democratic ideals.

President Wilson, back only a few days from the peace conference in Paris, led the parade on foot, and after marching through cheering thousands from the capitol to the White House, took his place in the reviewing stand with Mrs. Wilson, surrounded by his cabinet, justices of the supreme court, the diplomatic corps and high officers of the American and foreign military forces.

The parade was organized as a tribute to service men—soldiers, sailors and marines—from the District of Columbia, but it soon became apparent that this first review in Washington since the victory was won had more than local significance. Men from every state and every service took part, but especially the presence of hundreds of wounded, who at Chateau Thierry, St. Mihiel and the Argonne, helped write the stirring chapters of American participation in the war, made the parade a testimonial of the nation's pride in all its fighters, regardless of locality.

Three generations were represented in the pageant, the fighters of today, the veterans of yesterday and the high school and college cadets in training to take their places under the flag if need be.

Blue and Gray walked together in the section of veterans, followed by younger men in the uniforms of Spanish War days. Resplendent in their tribal war garb Indians joined with their white brothers in the parade, as they joined them in fighting on foreign fields to crush autocracy.

Enthusiasm of the spectators was unrestrained, but many a time touched a note too keen for mere cheering.

PREPARE FOR CAMPAIGN

Homer S. Cummins, of Connecticut, Elected In Place of Ex-Chairman Vance McCormick.

Washington.—Homer S. Cummings, of Connecticut, was elected chairman of the national democratic committee, and the committee voted a complete reorganization for an aggressive campaign in 1920.

The resignation of Vance McCormick as chairman, tendered several months ago when Mr. McCormick went to Paris as an advisor at the peace conference, was accepted formally with a resolution of thanks to the retiring chairman for his work. A similar resolution was adopted in accepting the resignation of Carter Glass, who resigned as secretary when he became secretary of the treasury.

WAR LOSSES OF FRANCE.

The French War Losses Are Put at Twenty Billion Dollars.

Paris (Via Montreal).—The war losses of France amount to nearly $20,000,000,000, according to an estimate prepared by Louis DuBois, deputy from the department of the Seine, for the budget committee of the Chamber of Deputies. The losses consist of damage to lands and property, household effects, cattle and title deeds, raw materials and provisions, and loss to revenue and trade.

Embezzlers Convicted In France.

Paris.—The three former Y. M. C. A. workers who were arrested in January for the embezzlement of funds, have been found guilty by a court-martial and sentenced to imprisonment. Geo. B. Schoeffel, of Rochester, N. Y., was sentenced to 15 years, while the Rev. H. B. Atkins, of Texas, and J. Mansfield, formerly of New York, were given ten years each.

President En Route To Europe.

Washington.—Preparations for President Wilson's return to France were completed at the white house. He was scheduled to sail on the transport George Washington March 5, after speaking the night before on the league of nations with former President Taft at New York.

Will War On Female Smokers.

St. Louis.—A new war will be declared soon by the National Woman's Christian Temperance union. It will be against women smoking The announcement was made by Miss Anna Gordon, president of the organization, while here arranging for the annual convention next fall.

Burned To Death From Matches.

Durant, Okla.—The 4-year-old son of Mrs. Mary Morrison, a widow, was burned to death while playing with matches here.

STATE HAS OWN INDUSTRIES

New Law In North Dakota Permitting This Go Into Effect—Industrial Commission To Control.

Bismarck, N. D.—Legislation sponsored by the Nonpartisan league providing for state owned industrial enterprises became operative in North Dakota last week, Gov. Lynn J. Frazier having signed a group of bills which furnish the means to carry out this policy.

These bills provide for an industrial commission for control and operation of industries; establishment of a state bank with which to finance industries; home builders' act by which the state will engage in construction of homes for residents on a building and loan association basis; and three bonding bills, carrying a total of $17,000,000 in bonds with which to carry out the industrial program.

The state terminal elevator and flour mill association is the chief enterprise of the group. It is provided with $5,000,000 capital through issue of state bonds. The bill gives all powers in establishment and location of elevators and flour mills to the industrial commission.

CHAOS WILL BE RESULT

President Tells Congressman "League Will Fail If America Balks"—Republicans Unchanged.

Washington.—President Wilson told members of the congressional foreign relations committees that unless the United States entered the league of nations the league would fail and chaos and turmoil beyond description would result in Europe. Views of Republican members opposing the league constitution as reported to the peace conference apparently were not changed by the conference.

SHIP FOR ANTWERP.

First Voyage From New Orleans to Belgian Port in Four Years.

New Orleans.—The sailing from this port of the Danish steamer Elizabeth Maersk for Antwerp marks the first voyage from this city to a Belgium harbor in four years. The Elizabeth Maersk carries a large cargo of cotton seed, oil cake, flour an dbeans, in charge of Capt. Jernes. Before the war steamers cleared this port weekly for Belgium.

MEMORIAL FOR CLARA BARTON.

Philadelphia.—A national memorial for Clara Barton, founder of the American Red Cross, is proposed.

Christmas day, 1921, will be the 100th anniversary of her birth at Oxford, Mass. David H. Wright, an attorney of this city, and author of a book of poems, "Under the Red Cross," is fathering the movement. Senator Lodge, from Miss Barton's native state, has been asked to introduce a bill providing for the erection in the Hall of Fame in the capitol at Washington a memorial or statue in her memory.

GEORGE CLEMENCEAU

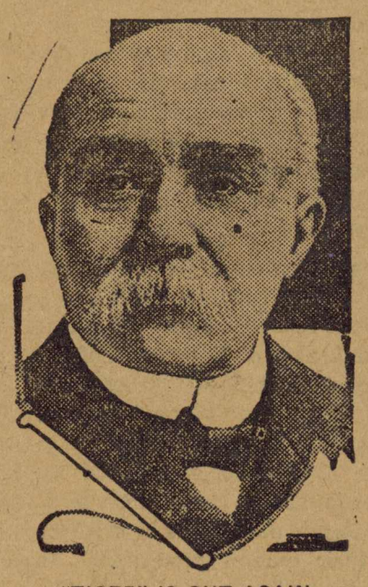

"TIGER" IS OUT AGAIN.

Motors To Versailles While Crowds Cheer—Meets Some Delegates.

Paris.—Premier Clemenceau left his residence last week for the first time since he was shot. A large crowd had gathered around the house in the hope of seeing the premier, although the hour had been kept secret. Cheers and cries of "Vive Clemenceau" arose as he stepped from the house and entered an automobile with Dr. Laubry. The premiers' face, which showed signs of the fever he had been through, bore a pleased smile as he acknowledged the greetings. He drove to Versailles and return.

M. Clemenceau discussed general affairs with several of his collaborators. Permission to do so was given him by his physicians.

Noted Civil War Telegraphed Dies.

Philadelphia.—Col. William Bender Wilson, famous as a Civil War telegrapher and railroad man, died at his home in Holmesburg, near here. He was 80 years old and was president of the Society of the United States Military Telegraph Corps.

Bank Building Burns.

Albany, Ga.—The Davis Exchange Bank building, the largest office structure in the city and occuying nearly a half block of space, was destroyed by fire.

WILSON SAYS U. S. WILL AID STATES

OPENING OF THE WHITE HOUSE CONFERENCE OF GOVERNORS AND MAYORS.

READJUSTMENT PROBLEMS

President Hopes Conference Discussion Will Assume a Wide Range, Including Means of Restoring Conditions To Normal.

Washington. — Opening the white house conference of governors and mayors on peace-time business and labor problems, President Wilson promised that the federal governments would consider itself the servant of the states, municipalities and counties in solving readjustment problems, and would perform its duty guided by suggestions of the conference.

The president said he hoped the conference discussion would assume a wide range, including means of restoring labor conditions to a normal basis as soon as possible, "and to effecting such fresh allocation of labor and industry as the circumstances may make necessary."

President Wilson said:

I wish that I could promise myself the pleasure and the profit of taking part in your deliberations. I find that nothing deliberate is permitted me since my return. I have been trying, under the guidance of my secretary, Mr. Tumulty, to do a month's work in a week, and I am hoping that not all of it has been done badly, but inasmuch as there is a necessary pressure upon my time. I know that you will excuse me from taking a part in your conference, much as I should be profited by doing so.

My pleasant duty is to bid you a hearty welcome and to express my gratification that so many executives of cities and of states have found the time and the inclination to come together on the very important matter we have to discuss.

The primary duty of caring for our people in the intimate matters that we want to discuss here, of course, falls upon the states and upon the municipalities and the function of the federal government is to do what it is trying to do in a conference of this sort—draw the executive minds of the country together so that they may profit by each other's suggestions and plans, and so that we may offer our services to co-ordinate their efforts in any way that they may deem it wise to co-ordinate. In other words, it is the privilege of the federal government in matters of this sort to be the servants of the executives of the states and municipalities and counties, and we shall perform that duty with the greatest pleasure if you will guide us with your suggestions.

I hope that the discussions of this conference will take as wide a scope as you may think necessary. We are not met to discuss any single or narrow subject. We are not met to discuss the proper method of restoring all the labor conditions of the country to a normal basis as soon as possible, and to effect such fresh allocations of labor and industry as the circumstances may make necessary. I think I can testify from what I have seen on the other side of the water, that we are more fortunate than other nations in respect to these great problems. Our industries have been disturbed and disorganized—disorganized as compared with a peace basis, very seriously, indeed, by the war, but not so seriously as the industries of other countries; and it seems to me, therefore, that we should approach these problems that we are about to discuss with a great deal of confidence—with a good deal of confidence that if we have a common purpose we can realize that common purpose without serious or insurmountable difficulties.

The thing that has impressed me most, gentlemen, not only in the recent weeks when I have been in conference on the other side of the water, but for many months before I went across the water, was this: We are at last learning that the business of government is to take counsel for the average man. We are at last learning that the whole matter of prosperity of peoples runs down into the great body of the men and women who do the work of the world, and that the process of guidance is not completed by the mere success of great enterprises—it is completed only by the standard of the benefit that it confers upon those who in the obscure ranks of life contribute to the success of those enterprises.

The hearts of men and women and children of the world are stirred now in a way that has never been known before. They are not only stirred by their individual circumstances, but they are beginning to get a vision of what the general circumstances of the world are, and there is for the first time in history an international sympathy which is quick and vital—a sympathy which does not display itself merely in the contract of governments, but displays itself in the silent intercourse of sympathy between great bodies that constitute great nations, and the significause of a conference like this is that we are expressing in it, and will, I believe, express in the results of this conference, our consciousness that we are servants of this great silent mass of people who constitute the United States, and that as their servants it is our business, as it is our privilege, to find out how we can best assist in making their lives what they wish them to be, giving them the opportunities that they ought to have, assisting by public counsel in the private affairs upon which the happiness of men depends.

And so I am the more distressed that I can not take part in these counsels because my present business is to understand what plain men everywhere want. It is perfectly understood in Paris that we are not meeting there as the masters of anybody—that we are meeting there as the servants of, I believe it is, about 700,000,000 people, and that unless we show that we understand the business of servants, we will not satisfy them and we will not accomplish the peace of the world, and that if we show that we want to serve any interests but theirs we will have become candidates for the most lasting discredit that will ever attach to men in history.

And so it is with this profound feeling of the significance of the things you are undertaking that I bid you welcome, because I believe you have come together in the spirit which I have tried to indicate, and that we will together concert methods of cooperation and individual notion which will really accomplish what we wish to see accomplished in steadying and easing and facilitating the whole labor processes of the United States.

EXPLOSION KILLS THREE.

New Haven, Conn.—An explosion in a large storehouse of the Winchester Arms company, adjacent to the main plant, killed three men and injured five others. An employe unloading a truck is believed to have dropped a box of primers, which exploded.

Bavaria Under Martial Law.

Paris.—The soldiers' and workmen's congress at Munich has declared martial law for all of Bavaria, according to Zurich dispatch to the Matin.

DEMOBILIZATION IN ARMY SPEEDING UP

A TOTAL OF 1,301,959 MEN HAD HAD BEEN GIVEN DISCHARGE MARCH 1.

FOR EARLY CONVOY HOME

War Department Announces Those From France Include the Thirtieth Division (Tennessee), North and South Carolina N. G.

Washington.—Demobilization of the army had released up to the last of February 1,301,959 officers and men, Gen. March announced. Of the total 77,542 were officers. Demobilization orders now have reached a total of 1,571,000.

Revised figures on the movement of American troops to France, made public by Gen. March, showed that up to Nov. 11, 1918, a total of 2,056,122 men had been carried, of whom 1,047,374 were in British ships. On the return movement up to Feb. 28, 352,922 men had been embarked from France and of these British ships were available for only 75,544, or 21 per cent, compared with more than 50 per cent on the movement across.

Gen. March cited these figures as one reason for the slower return of troops, the British shops being employed in repatriating British troops.

Units assigned to early convoy home from France, announced by the war department, include the Thirtieth Division (Tennessee, North and South Carolina National Guard.)

* * * * *

Several navy nonrigid dirigible airships are to be loaned to the army for patrol work along the Mexican border. This fact developed in connection with a discussion of plans of the navy for the construction of the big rigid dirigibles of the Zeppelin type.

* * * * *

The oil and coal land leasing bill virtually led bf Senator La Follette of Wisconsin, republican, prevented a vote on the conference report which had been adopted by the house. Managers and opponents of the bill agreed there now is practically no chance of securing action on the bill.

* * * * *

Battle deaths during the war among all participants, as far as available statistics show, were given by Gen. March as 7,354,000. This represents only men killed in action or died of wounds.

In the list prepared by the general staff, Russia led with a total of 1,700,000; Germany was second, with 1,600,000, and the United States last, with 50,000.

Approximate figures for other nations were: France, 1,385,300; England, 706,700; Italy, 460,000; Turkey, 250,000; Belgium, 102,000; Roumania, 100,000; Servia and Montenegro, 100,000; Austria-Hungary, 800,000, and Bulgaria, 100,000.

C. E. VAN LOAN DIES.

Famous Sport Story Writer Succumbs to Chronic Nephritis.

Philadelphia.—Charles E. Van Loan, humorist, and famous as a writer of stories on sporting topics, died of chronic nephritis at a hospital in Abington, Pa., near here.

TRANSPORT BRINGS IN SOLDIERS.

New York—Bringing 4,729 American soldiers, including 756 wounded, the transport President Grant arrived from Brest. The principal units aboard were the headquarters company of the 184th infantry, ordered to Camp Meade; the supply company and company K of the 162d infantry to demobilize at Camp Dix; and the 164th infantry complete, 87 officers and 3,359 men, also going to Camp Dix. Brest convalescent deatchments 44 to 50 and scattered casual units made up the balance of the passenger list.

The ranking officer aboard was Brig.-Gen. Albert H. Blanding, of the 184th infantry brigade.

Reward For Conviction of Murderer.

Bartlesville, Okla.—Citizens of Ramona, Okla., subscribed $800 reward for the arrest and conviction of the murderer of Dr. Thomas B. Dickson, who was killed in Kansas City last week. The Ochelata, Okla., lodge of the Anti-Horse Thief association started a movement to raise a fund of $1,000 as a reward for the apprehension of the murderer.

U-Boat To St. Louis.

St. Louis.—One of the surrrendered submarines will be brought up the Mississippi river to St. Louis by an American crew during the coming Liberty loan drive.

Gen. Pershing at Bordeaux.

Bordeaux.—Gen. John Pershing arrived here, coming from La Rochelle and La Pallice, where he inspected the American troops. Gen. Pershing remained here two days and inspected the American forces in this region.

Bolsheviki Repulsed With Loss.

Archangel. — Bolshevik troops attempted a counter attack against the newly gained allied positions on the Murmansk front, but were repulsed with heavy losses.

Plenty of exercise, fresh air, regular hours—is all the prescription you need to avoid Influenza—unless through neglect or otherwise, a cold gets you. Then take—at once

HILL'S CASCARA QUININE BROMIDE

Standard cold remedy for 20 years—in tablet form—safe, sure, no opiates—breaks up a cold in 24 hours—relieves grip in 3 days. Money back if it fails. The genuine box has a Red top with Mr. Hill's picture. At All Drug Stores.

Wanted in Each County of Alabama

A thoroughly reliable man, one that will hustle and sell to farmers the greatest labor-saving device on the market. This is one that has stood the test and within reach of all. Profitable to agent and indespensable to user. Investigate.

617 Chamber of Commerce, Birmingham, Ala.

DIPLOMA
GEORGIA
MEANS
ALABAMA
LIFE
BUSINESS
EMPLOYMENT
COLLEGE
MACON, GA.
WRITE FOR CATALOG

DROPSY TREATMENT. Gives quick relief. Soon removes swelling and short breath. Never heard of its equal for dropsy. Try it. Trial treatment sent FREE, by mail. Write to DR. THOMAS E. GREEN Bank Bldg., Box 20, CHATSWORTH, GA.

Experts.

"Well, Sam. Are you glad to get out of the army?"

"I sho' is, boss."

"It wasn't a hard life, I hope?"

"Naw, sah! De life itself wasn't so hard, but I ain't had a nickel to spend since de Lawd knows when. Dem niggers in my regiment didn't know nothin' about drillin' an' salutin' de cap'n when dey got to camp, but dey sho' had a lot o' experience in shootin' craps."—Birmingham Age-Herald.

STOMACH UPSET?

PAPE'S DIAPEPSIN AT ONCE ENDS DYSPEPSIA, ACIDITY, GAS, INDIGESTION.

Your meals hit back! Your stomach is sour, acid, gassy and you feel bloated after eating or you have heavy lumps of indigestion pain or headache, but never mind. Here is instant relief.

Don't stay upset! Eat a tablet of Pape's Diapepsin and immediately the indigestion, gases, acidity and all stomach distress ends.

Pape's Diapepsin tablets are the surest, quickest stomach relievers in the world. They cost very little at drug stores. Adv.

The Danger Signal.

"Do you know, Hettie," said the father to the eighteen-year-old daughter, "that it was after 12 o'clock last night when that young man left here?"

"Oh, it couldn't have been, father."

"But it was. Now, don't let that happen again."

"But I couldn't tell him to leave. I did nothing but show him my scrapbook."

"Well, I'll bring home my account-book this evening, with your millinery and dressmaker expenses. If he calls again, show him that—"

Cuticura Soap for the Complexion.

Nothing better than Cuticura Soap daily and Ointment now and then as needed to make the complexion clear, scalp clean and hands soft and white. Add to this the fascinating, fragrant Cuticura Talcum and you have the Cuticura Toilet Trio.—Adv.

Stopping a Tantrum.

"Ever have any trouble with your ingenue?"

"We used to have some trouble with her," replied the manager, "but her press agent solved the problem."

"How?"

"Whenever she has a tantrum he gets the newspapers to publish pictures of her two sons who are now holding commissions under Pershing in France."—Birmingham Age-Herald.

When Baby is Teething

GROVE'S BABY BOWEL MEDICINE will correct the Stomach and Bowel troubles. Perfectly harmless. See directions on the bottle.

By Comparison.

Mrs. A (house hunting)—Fancy the agent advertising this as a superior flat.

Mrs. B—That's all right; you should see the others he has.—Boston Evening Transcript.

When Your Eyes Need Care Try Murine Eye Remedy

No Smarting—Just Eye Comfort. 60 cents at Druggists or mail. Write for Free Eye Book. MURINE EYE REMEDY CO., CHICAGO

Fate at Long Range

By SEWARD W. HOPKINS

(Copyright)

It was somewhere about midnight when a frantic ringing of my bell startled me into throwing the book I had been reading to the floor, and rushing to the great old-fashioned oaken entrance.

I had but recently moved into Trivorton, and had made no firm friendships, nor even acquaintances. My small, six-line advertisement was in the only paper published in the place.

My Great Dane growled, being unused to having his early slumbers thus disturbed.

With the exception of the Great Dane, I was alone. I had permitted my only servant, an old man, to go to visit his sister, almost as old, who was ill.

Opening the door, I saw in the clear, cold light of a winter moon, a young girl. She was pale, extremely agitated and decidedly pretty.

"Oh! Are you Mr. Bayne?" she asked.

"Yes, my name is Bayne—David Bayne," I answered. "In what way may I be of assistance to you?"

"You are a lawyer?"

"Yes, I am a lawyer."

"Then—let me talk to you a moment. We—I—my father—"

"Please take a moment to get your breath. You are excited. My office is rather chilly. Suppose I accompany you to your house. You wish to consult me, I suppose?"

"Yes, come with me. That is why I came here. My father is dying. Is there a printed form of will?"

"Ah! Your father wishes to make his will? I will be with you in a moment. But I know of no printed form of will. However, it will take me but a moment to write it."

"My father is Donald Redbagh," said the girl.

"He wants to make his will," went on the girl with a choking sort of sob, "but I don't want you to write it for him."

"You don't want me to write your father's will?" I asked in amazement. "Does he wish you to be left without inheritance?"

"No. He wants to leave me everything."

"And yet you don't wish—it seems to me there is something more to this than the mere desire of a sick man to make a will. Please explain."

"He has taken a violent dislike to my brother. He wishes to cut him off with a hundred dollars. I do not want that."

"How much is he worth?"

"More than a million."

"You see," she went on, "my brother Donald married—married a poor girl against my father's wishes. Yet I like her, and do not—you understand—I do not wish him cut off. You are a lawyer. You will know how to manage."

"But if he wishes to make a will, I must write it as he commands," I answered.

"Well—I suppose so—but it will be hard on Don."

As we entered the wide iron gateway the girl turned to me again.

"The doctor is with him now. Try to persuade him to be fair."

"The doctor?"

"No. My father. Don't let him die leaving a will that is unjust."

I had no time to reply, and I could not have framed an answer if I tried. A tall, thin old servant answered her ring, and I was ushered into a bedroom where a man lay huddled in a heap of bedclothes, and a grave, intelligent man I had seen driving about the streets sat close at his side.

"You are Byrnes?" he asked.

"Yes."

"Mr. Redbagh wishes to make his will. You will need to—"

He glanced at me significantly. He did not need to finish the sentence. I could see that but a spark of life remained in the shriveled old frame, and that spark was going fast.

"Write—write—" gasped the sick man. "Leave all to Edna. Just a hundred dollars to Donald."

Alone with him, and with a strange feeling of repugnance, I began writing as he ordered.

It was a brief will. He simply left one hundred dollars to his son Donald, and all the residue of his estate, after his funeral expenses had been paid, to his daughter Edna.

While I was writing, a young man entered. He was well set-up, a manly looking young fellow, and there was nothing in his appearance that was not pleasing.

"Father," he said in a low, well modulated voice, "I am going. Will you shake hands?"

With a scream that seemed beyond his waning strength, the sick man half raised himself on his elbow.

"No!" he said sharply, although feebly. "Shake hands with you? Go. I thought you had gone."

"I know you ordered me out yesterday," said the young man. "I was not here all night. I am going for good now. I wanted to take your hand before I left."

"Go!"

The young man stood for a moment with bowed head. It seemed to me his lips moved. Then he stepped noiselessly to a large oaken cabinet, opened a drawer, took something from it, and thrust it in his pocket.

Again the sick man and I were alone.

I placed the will on a book and held it before the dying man. The doctor bent over him and lifted him. He took the pen and reached out toward the line on which I indicated he should place his signature.

Suddenly the hand that held the pen dropped. A sound, indescribable, came from him, and with a slight gush of blood from a bullet-wound in the right temple, he fell over—dead.

The doctor stared at me.

"Through the window," he said.

He bent himself to the task of holding back the end. It was useless.

"His son," said the physician. "We'll get him. You go—you two. I must do what I can."

The butler and I raced like two maniacs from the room and out into the crisp night air.

"He is not here, sir," said the thin old fellow.

"We can't let this wait," I said. "The police must be notified."

"Yes—the police," said Simmons in a bewildered manner. "Did you hear the shot, sir?"

"No."

This was the first thought that had struck me. I had heard no shot.

We went out through the iron gate and raced like two madmen along the street. The butler knew the way. I had not yet learned enough of Trivorton to be sure where to find the police.

It did not take us long to tell the story—what we had to tell.

The police officer in charge showed the eagerness characteristic of the sleuth.

I told how the son had asked his father to shake hands. How he had been ordered from the house. And how he had taken something from the cabinet and thrust it in his pocket.

"It's a clear enough case," said the officer. "He must have been watching at the window, and fired just as the old man was about to sign the will. We'll have him. There is no way out of Trivorton before six in the morning."

All the available force was at once put on the case.

I followed with a frenzied sort of fascination all the movements of the police.

Miss Redbagh by this time had been aroused, and sat, dry-eyed and half-stunned, at the bedside of her father.

There had been a way out of Trivorton that night. At half-past seven in the morning Miss Redbagh received a telegram.

"Dear Edna:

Millie and I reached Baldwin at three this morning. I borrowed your horse, and we drove over. I am sending the horse back in care of a man from the hotel here. Don't mind about the will. I am going to work.

"Lovingly,

"DONALD."

"Baldwin—three in the morning," said the police officer in charge of the investigation. "If that's true, he never fired that shot."

"Who did?" I asked helplessly.

"We must verify the telegram first."

Now thoroughly determined to know the end of it, I accompanied two detectives to Baldwin.

At the hotel we learned that Donald Redbagh and his wife did arrive there (twenty miles away) at three o'clock that morning. The shot that killed his father had been fired at half-past one.

"The girl—was she in sympathy with her brother?" asked the detective.

"Yes," I said hesitatingly; "but she never shot her father. The will was all in her favor."

Back we went to Trivorton. The doctor had probed for the bullet.

"You thought young Redbagh took a revolver," he said. "This is a rifle-ball. We heard no shot. It was an accident. I am convinced that no murder was committed. And since the man is dead, I am ready to admit that a great injustice was prevented. Donald married a poor girl, and Redbagh was always a—well—he's dead."

In a small town like Trivorton such a case becomes the main topic of conversation. Sleepless, I was in the police station at about five that same afternoon, when a boy came in, white-face, frightened, and carrying under his arm a small rifle.

"I'll give myself up," he said. "I think I shot Mr. Redbagh, although I didn't mean to do so. I was out after rabbits. It's fun on a bright, moonlight night. My dog had scared up several, and I guess I got to shooting wild. Do you think I'll have to go to prison?

Everybody breathed a sigh of relief. The chief of police looked at me peculiarly.

"Redbagh was about gone, wasn't he?" he asked.

"He couldn't have lived through the night."

"The girl is true to her brother?"

"Yes, and Donald to her."

"What's your name?" asked the chief of the frightened boy.

"Tom Wynert."

"The doctor's son?"

"Yes, sir. My father was with Mr. Redbagh, and I was out on the old rye field. I might have shot my father."

"I don't know—I don't know but what we'll keep the rifle," said the chief. "As for you, if you are wanted, we'll send for you. It is not certain that it was your bullet, anyway. Stil, the weapon is dangerous at night for a boy to handle."

As I look back, remembering the impressions made on me that night, the favorable light in which I looked on Donald Redbagh, the harshness of his father, the bitterness of fate, I wonder—I wonder if there was not something more than a boy's chance shot in it all. For I was always a believer in the justness of fate.

FARMERS APPROVE COUNTY AGENT WORK

County Agent Telling of Advantages of Good Seed Corn and Demonstrating How It Should Be Stored and Tested.

(Prepared by the United States Department of Agriculture.)

"I do not think that any county can well afford to do without an agent," is the tribute a live Mississippi farmer, near Hattiesburg, pays his county agent in a recent letter to the United States department of agriculture. He was referring particularly to the assistance rendered by this agent and his assistant in securing all kinds of seed, improved stock, and farm implements; marketing the farmers' produce; getting their grain thrashed, so that there would be plenty of home-grown seed; securing labor to gather the crops; and obtaining reduced prices on fertilizers.

"The agent can do so much for the farmer," he writes, "because no one farmer can afford to work up these things for the community and in that way reach the entire county and get united effort in buying, selling, shipping, and anything that needs co-operative effort."

Farmers near Hattiesburg are said formerly to have been prejudiced against county agents and demonstration work, but they have seen the results obtained by following the methods advocated by them

UNSAFE SOURCES OF FARM WATER SUPPLY

Streams, Ponds, Ditches and Reservoirs Unsatisfactory.

Temperature Is Not Pleasing and Presence of More or Less Polluting Matter Is Certain—Some Hints on Ice Supply.

(Prepared by the United States Department of Agriculture.)

Streams, ponds, irrigation ditches and small open reservoirs are unsatisfactory and unsafe sources of farm water supply. The subject is considered in Farmers' Bulletin 941, "Water Systems for Farm Homes," recently issued by the United States department of agriculture.

The temperature of such water seldom is satisfactory, and the presence of more or less polluting matter is certain. Often the carcasses of farm animals are found therein. In thousands of cases the domestic supply is taken directly from irrigation ditches. In other instances a cistern, often without a filter, is filled at such times as the ditch water runs clearest. Often open reservoirs are necessary to collect and store rainfall for the use of stock, and occasionally they are used as sources of domestic water and ice supplies.

Under favorable conditions, where the basin is large and deep (10 feet or more), the bottom free of mud, muck, or other organic matter, the surroundings clean, and the circulation good, the quality of surface water may improve by long storage. However, these conditions are seldom realized on the farm, and the amount of improvement or purification is never certain.

The only safe course is to avoid drinking water from any surface source unless such water has been purified by filtration or sterilized by boiling or by chemicals. Prudence dictates, also, that ice gathered from shallow, unclean sources should not be brought in contact with food and drinking water. It is particularly important to reject snow ice and the first inch or so of clear ice formed.—From Farmers' Bulletin 941, Office of Public Roads.

DO NOT OVERCROWD STOCK IN SHIPPING

Attempt to Save Freight Often Causes Heavy Losses.

Load in Well-Bedded Cars and Do Not Overload—Little Extra Care Will Insure Shipper Against Loss of Animals.

"Don't try to save on your freight bill by overcrowding your live stock in shipping," says P. K. Heerwagen of the Colorado agricultural college.

"One shipper overcrowded some of his stockers, and when his consignment reached the Denver market, seven head had been trampled to death, causing him a loss of at least $300.

"Load your live stock in well-bedded cars, and do not overload, or underload, as one is as bad as the other. Put in only enough animals to make the car snug, so that the animals won't be thrown around or have room to lie down in transit.

"A little extra care in the shipping of live stock will mean money to the shipper, for it will insure him against loss, and the stock will arrive in fresher condition for market."

PRICES NOT CUT BY LARGER PRODUCTION

Interesting Figures Given by Bureau of Crop Estimates.

Abnormal Conditions Created by War and Other Causes Have Imposed Special Relationship of Prices and Value.

(Prepared by the United States Department of Agriculture.)

It is often said that when the farmer has a bumper crop the price is so low that the total value of the crop is below that of a usual crop, but the abnormal conditions created by the war and other causes have imposed a special relationship of crop prices and total value to the production of 1918 in comparison with 1917.

In the estimates of the bureau of crop estimates it appears that larger production has been followed by lower price and lower total value only for barley, cabbage, onions, and broom corn, while larger production has been followed by higher price and hence by higher total value for wheat, buckwheat, flaxseed, rice, sweet potatoes, tobacco, apples, oranges, and cranberries.

As is often the fact, lower production is associated with higher price and higher total value for oats, hay, sugar beets, peaches, and sorghum raised for sirup, but exceptions to this relationship are found in potatoes and hops, both of which had lower production and lower price.

Rye, cotton, the kafirs and peanuts, had a higher production in 1918 than in 1917 and a lower price, but not low enough to prevent a higher total crop value; whereas these conditions were reversed for corn and beans, both of which had smaller crops and higher prices, but not high enough to prevent a lower total crop value.

GENERAL FARM NOTES

Do not forget Swiss chard in ordering seeds for greens.

* * *

The pasture land need not be land suitable for nothing else.

* * *

Good corn in the ear runs about 2¼ cubic feet to the bushel.

* * *

The fight against the bugs of the orchard and garden must never stop.

* * *

The supply of red clover seed in the United States is short again this year.

* * *

An increasing number of gardeners are using greenhouses for starting early plants.

* * *

This is a good time of year to do garden planning and get the seed list ready to order.

* * *

Soils are easily tested for acidity by means of blue litmus paper. Lime sweetens sour soils.

* * *

These are mighty good days to repair harness and machinery against the busy days of spring.

* * *

Chicory may be bleached in a cellar or under a greenhouse bench to advantage. It is good for salads.

* * *

This is a good time to clean garden tools, repair hotbed sash, and do other odd jobs preparatory to spring.

DANDRUFF MAKES HAIR FALL OUT

A small bottle of "Danderine" keeps hair thick, strong, beautiful.

Girls! Try this! Doubles beauty of your hair in a few moments.

Within ten minutes after an application of Danderine you can not find a single trace of dandruff or falling hair and your scalp will not itch, but what will please you most will be after a few weeks' use, when you see new hair, fine and downy at first—yes—but really new hair—growing all over the scalp.

A little Danderine immediately doubles the beauty of your hair. No difference how dull, faded, brittle and scraggy, just moisten a cloth with Danderine and carefully draw it through your hair, taking one small strand at a time. The effect is amazing—your hair will be light, fluffy and wavy, and have an appearance of abundance; an incomparable lustre, softness and luxuriance.

Get a small bottle of Knowlton's Danderine for a few cents at any drug store or toilet counter, and prove that your hair is as pretty and soft as any—that it has been neglected or injured by careless treatment—that's all—you surely can have beautiful hair and lots of it if you will just try a little Danderine.—Adv.

Saw a fellow the other day who'd cut out his bad habits all at once. He was riding slow lying down.

BLACK-DRAUGHT A FAMILY MEDICINE

Some Kind of Stomach Trouble With Cramps and Terrible Pains Made This Oklahoma Man's Life Miserable Until Black-Draught Relieved Him.

Chickasha, Okla.—Mrs. J. W. Walker recently said this: "We use Black-Draught as a family medicine and think it is the only liver medicine made. My husband makes it up and uses it as a tonic as well as a laxative. I use it for headache, sour stomach, a full heavy feeling after meals, which I suppose is indigestion, and it certainly does me a lot of good.

My husband had some kind of stomach trouble—we don't know just what. It would strike him just any time in the day and cramp or pain him just terribly bad. Someone told him how to make a tea of the Black-Draught, which he did. It did him so much good, it removed the cause and cured him. Since then we have praised the Black-Draught to our friends, and gladly do so."

Seventy years of successful use has made Thedford's Black-Draught a standard, household remedy. Every member of the family at times needs the help that Black-Draught can give in cleansing the system and preventing or relieving the troubles that come from constipation, indigestion, lazy liver, etc.

Try Black-Draught. Sold by all druggists.—Adv.

Many of those little new nations seem to have come into the world with chips on their shoulders.

KEEP IT HANDY

If you paid a specialist $25.00 for a prescription, you would not get anything that would give quicker relief for Croup, Catarrh, Colds, or Sore Throat, than VACHER BALM, which only costs 25c in jars, or tubes.

Write for Samples and Agent's Prices. Beware of imitations. E. W. Vacher, Inc., New Orleans, La. Adv.

The fellow who is bent on getting married is generally broke afterward.

Weekly Health Talks

What Is the Cause of Backache?

BY DOCTOR CORNELL

Backache is perhaps the most common ailment from which women suffer. Rarely do you find anybody free from it. Sometimes the cause is obscure, but Dr. Pierce, of Buffalo, N. Y., a high medical authority, says the cause is very often a form of catarrh that settles in the delicate membranes of the feminine organs. When these organs are inflamed, the first symptom is backache, accompanied by bearing down sensations, weakness, unhealthy discharges, irregularity, painful periods, irritation, headache and a general run-down condition. Any woman in this condition is to be pitied, but pity does not cure. The trouble calls for Dr. Pierce's Favorite Prescription, which is a separate and distinct medicine for women.

It is made of roots and herbs put up without alcohol or opiate of any kind, for Dr. Pierce uses nothing else in his prescription. Favorite Prescription is a natural remedy for women, for the vegetable growths of which it is made seem to have been intended by Nature for that very purpose. Thousands of girls and women, young and old, have taken it, and thousands have written grateful letters to Dr. Pierce saying it made them well. In taking Favorite Prescription, it is reassuring to know that it goes straight to the cause of the trouble. There is but one way to overcome sickness, and that is to overcome the cause. That is precisely what Favorite Prescription is intended to do.

Send 10c for trial pkg. of Tablets. Address Invalids' Hotel, Buffalo, N. Y.

Constipated women, as well as men, are advised by Dr. Pierce to take his Pleasant Pellets. They are just splendid for costiveness.

Limited Mind.

Wife—Oh, doctor, Benjamin seems to be wandering in his mind.

Doctor (who knows Benjamin)—Don't trouble about that—he can't go far.—Medical Pickwick.

Cure pimples, headache, bad breath by taking May Apple, Aloe, Jalap rolled into a tiny sugar pill called Doctor Pierce's Pleasant Pellets. Adv.

The Kitchen Paradox.

"We have a paradoxical cook."

"What kind is that?"

"She is a rare cook, yet all her cooking is well done."

MRS. WINSLOW'S SYRUP

Makes Babies Happy

by causing good digestion and regular bowel movements. Contains nothing harmful—no alcohol—no opiates—just the finest vegetable properties. Especially recommended for teething time.

At all druggists

ARTISTS

Send 2c stamp for illustrated Winsor & Newton catalogue of Artists' Materials and Colors, including Special Chart for mixing, FREE, a most valuable aid. Gives explicit directions for right colors for all subjects and how to mix.

American Blue Print Co., Inc.
Special Agents
30 E. 42nd St. New York City

Both Beef and Milk

THE one breed that excels in both beef and milk is the Shorthorn. Shorthorn steers repeatedly broke the records at the markets in 1918, making the highest record on the open market of $20.50 per cwt. And Shorthorn cows have milk records of over 17,000 lbs. per year. *It is the farmer's breed,* having *extra scale, quality* and *quiet temperament.*

Cabbage Plants

Genuine Frost proof, all varieties, immediate and future shipment. By express—500, $1.25; 1000, $2.00; 5000, $8.75. Parcel Post Prepaid—100, 35c; 500, $1.50; 1000, $2.50.

Enterprise Co. Inc., Sumter, S. C.

One Treatment with Cuticura Clears Dandruff

All druggists; Soap 25, Ointment 25 & 50, Talcum 25. Sample each free of "Cuticura, Dept. E, Boston."

When You Need a Good Tonic Take BABEK

THE QUICK AND SURE CURE FOR Malaria, Chills, Fever and Grippe

CONTAINS NO QUININE

ALL DRUGGISTS or by Parcel Post, prepaid, from Kloczewski & Co., Washington, D. C.

Agents Sell Theiring's Herb Renovator for stomach, liver, kidneys and blood. Satisfaction guaranteed. 180 tablets per box; 4 $1.00 boxes mailed for $1.00 Act quick. Dewald Theiring, Stendal, Ind.

PARKER'S HAIR BALSAM

A toilet preparation of merit. Helps to eradicate dandruff. For Restoring Color and Beauty to Gray or Faded Hair. 50c. and $1.00 at Druggists.

Irritating Coughs

Promptly treat coughs, colds, hoarseness, bronchitis and similar inflamed and irritated conditions of the throat with a tested remedy

PISO'S

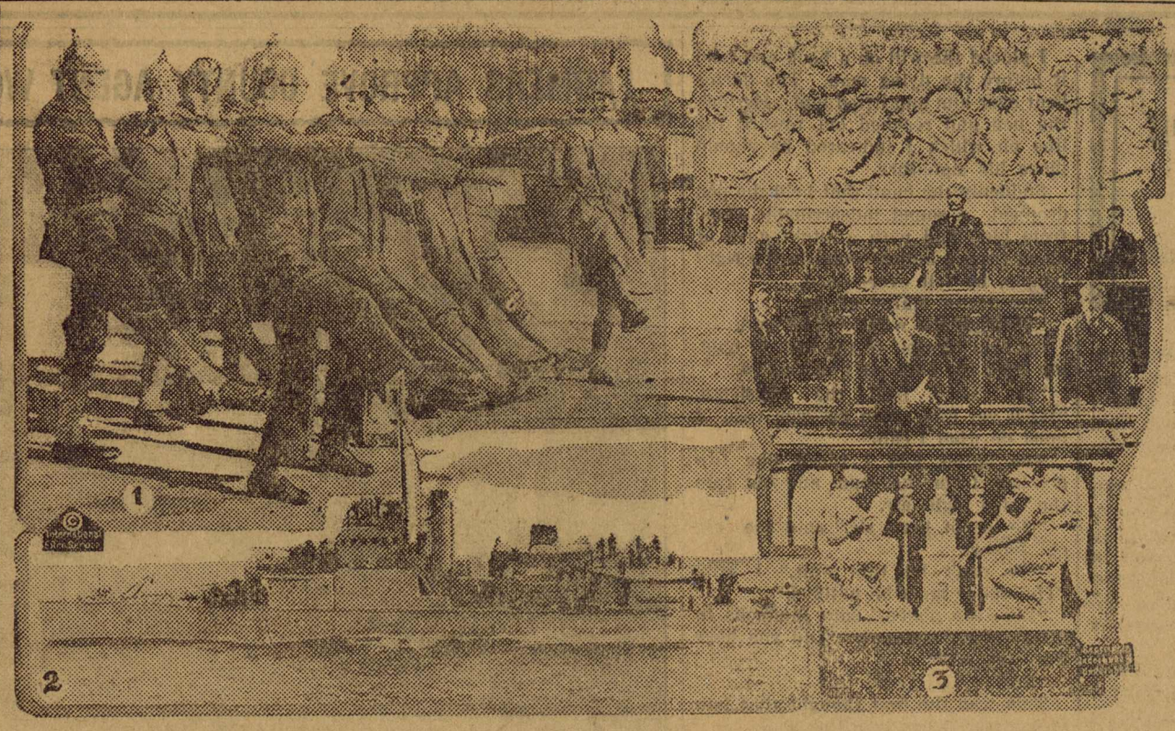

1—Men at the Bush terminal, Brooklyn, having fun with some of the 86,000 German helmets that have been brought over to be used in the coming Victory loan campaign; one will be given each purchaser of a $10,000 bond. 2—First Eagle boat made by Ford under contract for the government, on a practice trip off the Atlantic coast. 3—President Wilson delivering his famous address on the league of nations before the French senate and chamber of deputies, the chiefs of the peace congress and other notables.

NEWS REVIEW OF CURRENT EVENTS

President Wilson Argues for a League of Nations and the Senate Debates It.

OPPONENTS STANDING FIRM

Peace Delegates Approaching Agreement on Question of Reparation—Germany Torn by Civil Strife and Royalists Plan Coup d'Etat—Labor Troubles Here and Abroad.

By EDWARD W. PICKARD.

That unless the United States joins the league of nations chaos will result; that the Monroe doctrine is safe because the constitution of the league expands it to cover the world and the signatory nations will be obligated to uphold it; that it is practically impossible to amend the draft of the league plan that was adopted; that the limitations of the size of the army and navy imposed by the league would be only moral obligations and that the restraint really would lie in the limitation of the production of arms and munitions, and that the United States could withdraw from the league at any time it saw fit—such in substance was the explanation of the great plan given by President Wilson to the members of the senate and house committees on foreign affairs.

Mr. Wilson dined the committeemen and was frank, jovial and enthusiastic, and answered all their questions freely, but after it was all over the wise ones declared that he had not converted a single one of the opponents of the league. These include both Republicans and Democrats, and during the rest of the week they continued their attacks on the plan. The spokesmen of the administration replied vigorously, but there was reason to believe that nearly every member of the senate, which must pass on the plan, had his mind made up.

In his Boston speech the president told the people very little about the league, but in brilliant phrases he appealed to the country to support the plan, declaring that the rest of the world relied on America at this juncture. In this he is corroborated by the British press, which shows some anxiety over the opposition manifest in this country, and some fear that America will not be willing to assume her share of the burden of governing the world. It is recognized, abroad and at home, that the American people might look askance at any proposition that they accept mandates for such territories as the former German colonies in Africa, and the president says that in Paris he firmly discouraged any such idea; but he thinks the United States might well become the mandatory for the Armenians. As for the newly organized nations of Europe, he says it is up to America to stand by them, whether or not the league of nations is formed.

In France the opposition to the league, based ostensibly on the lack of a binding provision for the use of force to put its mandates into effect, has largely died out because the critics feared that opposition there and in America would kill the entire project. The emissaries of the allied nations are now said to be in complete harmony in this matter.

As the week closed there were signs that the principles of the league might be given a tryout in settling the dispute between the Italians and the Jugo-Slavs, which had reached a critical stage. The military commission of the latter had expelled the Italian military mission from Laibach, and in retaliation Italy closed the frontier, stopping all food trains carrying relief for the Jugo-Slavs and the Czecho-Slovaks.

On Friday the draft of the new and permanent armistice was submitted to the supreme council in Paris, but may not be placed before the German government for some time yet. The allied nations agreed to it but the United States reserved the right to object to provisions for the demolition of the defenses of the Kiel canal and Helgoland and their neutralization and to the transfer of the German cables to the allies. The reasons for objecting were not made public.

The commission that is working on the question of representation has been making swift progress. It is reported that the amount Germany will be called on to pay has been reduced about 80 per cent from the original total of the demands, but this fact will not afford the Huns much consolation. The cut was made because it was recognized that the greater the indemnity the greater must be the opportunity given Germany to do business in order to get the money to pay the debt. The British urge that the entire cost of the war should be assessed against the Germans; the French agree with this, but want settlement first for damages in violation of international law and payment of the rest if and when possible; the Americans have held that reparation should be demanded only for wanton destruction. The compromise plan that will be adopted probably will be such that Germany's industrial recovery shall not be too swift, at the expense of France and Belgium. The matter of the Franco-German frontier was still unsettled last week, but it seemed likely that the French might be permitted to occupy the left bank of the Rhine until the idemnity is paid, without annexing the Rhenish provinces. No German field or fixed fortifications will be permitted in that territory. The Rhenish provinces may be formed into a separate buffer state.

The supreme council decided last week to establish an intermediate zone in Transylvania between the Roumanian and Hungarian troops, and also heard the claims of Armenia.

One question over which the allied nations are still at wide variance is that of the disposition of the surrendered German war vessels. The British are determined that they shall not be in the future a part of the naval armament of the world and seem to prefer that they be sunk or broken up. The French are equally firm in their demand that the vessels be divided among the allies in proportion to their naval losses, and in this they have the support of Italy and some of the smaller nations. France declares the other nations can do as they please with the ships that fall to their share, but those France gets will become part of her navy, that is necessary to police the seas and protect her colonies. She cites the formidable naval building program of the American government as evidence that the most pacific nations have and intend to maintain navies.

While her conquerors are settling her boundaries and future relations with the rest of the world, Germany is enjoying a full measure of the anarchy and civil strife that she wished on Russia. The disturbance in Bavaria which resulted in the murder of Premier Eisner and others by reactionaries was quelled by vigorous measures adopted by the government, and the latter fell more than ever into the hands of the radicals. In Saxony a new revolt was started by the Spartacans, who were joined by the miners and industrial workers of the Halle region, and the government sent a large force of troops to stop the strikes and riots. Radical as are the Spartacans, they are too mild to suit the real anarchists, and the latter are reported to have begun a counter-revolution that is centered in Dusseldorf, which city was in their hands.

That the Ebert government is alarmed by the spread of the Spartacan movement is evidenced by its distracted efforts to meet and suppress it. Military Governor Noske thinks he can put it down by force of arms and urges that the national assembly authorize the raising of 200,000 additional militia. But President Ebert himself, it is said, favors the extraordinary course of seeking to conciliate the radicals by establishing a national soviet as the lower legislative branch of the government. Noske also wanted to send troops into Bavaria, but the soviet government in Munich threatened to execute ten prominent citizens if this were done.

Those who have never placed any faith in the genuineness of the German revolution of last autumn were not surprised to read that the monarchists of that country were preparing for a coup d'etat in the near future for the restoration of the old order of things. The general staff with the old officer class are asserted to have gradually gained the whip hand and now hold the government in their power and intend to overthrow it. A number of royalist officers met recently in Charlottenburg, according to the story, and pledged themselves to hold munitions in readiness, to enlist as many men loyal to the former kaiser as possible and to assemble when called. The coup, it is believed, will be carried out in Berlin, and it is certain that bloody civil war will result, whatever may be the final outcome. The former army officers are a power to be reckoned with in Prussia, and it may be their efforts will be aided by the numerous members of the old regime who still retain their places in the various departments of the government at Berlin, under majority socialist chiefs. William Hohenzollern not long ago had a conference with Count von Brockdorff-Rantzan, the German foreign minister, and was said afterward to be extraordinarily cheerful. Possibly he hopes to recover his throne, but if so he doesn't seem to be taking into account the fact that the allies claim the right to determine his fate and that they undoubtedly have other plans for him.

The many strikes and other signs of industrial unrest in America are causing President Wilson some anxiety, and after a session with Secretary of Labor Wilson he had an invitation telegraphed to the governors of all the states and the mayors of about 100 cities to meet with him in conference at the White House March 3 and 4 to discuss "vital questions affecting business and labor." The president and the American labor delegation now in Paris as well are urging the adoption of a definite national policy that will stimulate public and private construction and industry.

In line with this plan, Secretary Redfield has created an industrial board for the purpose of stabilizing basic commodity prices, and the council of national defense will co-operate with it. "The effort," says an announcement of the council, "should be to wholly eliminate the abnormal, unbalanced stimulation that business has had and the inflated prices that have resulted, and to start upon a normal level, after which industry can safely rely upon the law of supply and demand. Reductions from high prices to the proper level should be made as nearly as practicable at the same time in the various industries."

Premier Lloyd George and his colleagues in the British government have have been working like Trojans to avert or at least postpone the threatened strike of all the miners and railway men of Great Britain. Appeals to the patriotism and common sense of the men appeared to have some effect, though at this writing the outcome is extremely uncertain. The miners, railway men and transport workers have formed a triple alliance, no one section of which will take any action or reach any settlement without consultation and agreement with the other sections.

President Wilson made several important appointments last week. A. Mitchell Palmer, alien property custodian, was made attorney general; Hugh C. Wallace of Tacoma was appointed ambassador to France, and Norman Hapgood was given the place of minister to Denmark.

On his way from Boston to Washington the president signed the new revenue bill and many of its sections went into effect at once. One of its provisions made the District of Columbia bone-dry, with the exception of the property occupied by foreign embassies and ministries.

Just Once! Try Dodson's Liver Tone! Take No Calomel! Listen To Me!

If bilious, constipated, headachy or sick, I guarantee relief without taking dangerous calomel which sickens and salivates.

Stop using calomel! It makes you sick. Don't lose a day's work. If you feel lazy, sluggish, bilious or constipated, listen to me!

Calomel is mercury or quicksilver, which causes necrosis of the bones. Calomel, when it comes into contact with sour bile, crashes into it, breaking it up. This is when you feel that awful nausea and cramping. If you are "all knocked out," if your liver is torpid and bowels constipated or you have headache, dizziness, coated tongue, if breath is bad or stomach sour, just try a spoonful of harmless Dodson's Liver Tone.

Here's my guarantee—Go to any drug store and get a bottle of Dodson's Liver Tone for a few cents. Take a spoonful tonight, and if it doesn't straighten you right up and make you feel fine and vigorous by morning, I want you to go back to the store and get your money. Dodson's Liver Tone is destroying the sale of calomel because it is real liver medicine; entirely vegetable, therefore it can not salivate or make you sick.

I guarantee that one spoonful of Dodson's Liver Tone will put your sluggish liver to work and clean your bowels of that sour bile and constipated waste which is clogging your system and making you feel miserable. I guarantee that a bottle of Dodson's Liver Tone will keep the entire family feeling fine for months. Give it to your children. It is harmless; doesn't gripe and they like its pleasant taste. —Adv.

AVOID INFLUENZA AND PNEUMONIA

By using the original GOWANS Rub-It-On FOR COLDS, CROUP, PNEUMONIA

Especially good for Inflammation and Congestions. Reduces Fever; helps the heart. Send for sample. Satisfaction guaranteed. Gowan Medical Company Concord, N. C. 25c 50c and $1

Sure Prophecy.

Fortune Teller—I see a loss of money.

Customer—Me, too. I have paid you in advance."

SAGE AND SULPHUR DARKENS GRAY HAIR

It's Grandmother's Recipe to Restore Color, Gloss and Attractiveness.

Almost everyone knows that Sage Tea and Sulphur, properly compounded, brings back the natural color and lustre to the hair when faded, streaked or gray. Years ago the only way to get this mixture was to make it at home, which is mussy and troublesome. Nowadays, by asking at any drug store for "Wyeth's Sage and Sulphur Compound," you will get a large bottle of this famous old recipe, improved by the addition of other ingredients, at a small cost.

Don't stay gray! Try it! No one can possibly tell that you darkened your hair, as it does it so naturally and evenly. You dampen a sponge or soft brush with it and draw this through your hair, taking one small strand at a time; by morning the gray hair disappears, and after another application or two your hair becomes beautifully dark, glossy and attractive.—Adv.

Occasional Lapses.

Mrs. Longwood—Can you always believe what your husband tells you?

Mrs. Justwed—Not always, but sometimes. When he says he isn't worthy of me.

Yes, Yes! Who?

Teacher—Who was the man that never told a lie?

Boy—Ah! Who, indeed?

FRECKLES

Now Is the Time to Get Rid of These Ugly Spots.

There's no longer the slightest need of feeling ashamed of your freckles, as Othine—double strength—is guaranteed to remove these homely spots.

Simply get an ounce of Othine—double strength—from your druggist, and apply a little of it night and morning and you should soon see that even the worst freckles have begun to disappear, while the lighter ones have vanished entirely. It is seldom that more than one ounce is needed to completely clear the skin and gain a beautiful clear complexion.

Be sure to ask for the double strength Othine, as this is sold under guarantee of money back if it fails to remove freckles.—Adv.

Suited to His Trade.

"What a strapping fellow that man yonder is!" "He ought to be. He's a harness maker."

No Worms in a Healthy Child.

All children troubled with worms have an unhealthy color, which indicates poor blood, and as a rule, there is more or less stomach disturbance. GROVE'S TASTELESS chill TONIC given regularly for two or three weeks will enrich the blood, improve the digestion, and act as a General Strengthening Tonic to the whole system. Nature will then throw off or dispel the worms, and the Child will be in perfect health. Pleasant to take. 60c per bottle.

Unavoidable Sometimes.

Manager—You are, of course, strictly sober?

Applicant—Yes, sir, often.

The occasional use of Roman Eye Balsam at night upon retiring will prevent and relieve tired, watery eyes, and eye strain. Adv.

The Word That Passed.

"The spoken word—who can recapture it?" "I've had fellows make me take it back."—Judge.

All Smoking Tobaccos are Flavored

"Your Nose Knows"

The Encyclopaedia Britannica says about the manufacture of smoking tobacco, " . . . on the Continent and in America certain 'sauces' are employed . . . the use of the 'sauces' is to improve the flavour and burning qualities of the leaves."

Your smoke-enjoyment depends as much upon the Quality and kind of flavoring used as upon the Quality and aging of the tobacco.

Tuxedo tobacco uses the purest, most wholesome and delicious of all flavorings—*chocolate!* That flavoring, added to the finest of carefully aged and blended burley tobacco, produces Tuxedo—the perfect tobacco—

"Your Nose Knows."

Try This Test: Rub a little Tuxedo briskly in the palm of your hand to bring out its full aroma. Then smell it deep—its delicious, *pure fragrance* will convince you. Try this test with any other tobacco and we will let Tuxedo stand or fall on your judgment—*"Your Nose Knows."*

Tuxedo

The Perfect Tobacco for Pipe and Cigarette

Guaranteed by The American Tobacco Co. INCORPORATED

A CROSS, FEVERISH CHILD IS BILIOUS OR CONSTIPATED

LOOK, MOTHER! SEE IF TONGUE IS COATED, BREATH HOT OR STOMACH SOUR

"CALIFORNIA SYRUP OF FIGS" CAN'T HARM TENDER STOMACH, LIVER, BOWELS.

Every mother realizes, after giving her children "California Syrup of Figs," that this is their ideal laxative, because they love its pleasant taste and it thoroughly cleanses the tender little stomach, liver and bowels without griping.

When cross, irritable, feverish, or breath is bad, stomach sour, look at the tongue, Mother! If coated, give a teaspoonful of this harmless "fruit laxative," and in a few hours all the foul, constipated waste, sour bile and undigested food passes out of the bowels, and you have a well, playful child again. When the little system is full of cold, throat sore, has stomach-ache, diarrhœa, indigestion, colic—remember, a good "inside cleansing" should always be the first treatment given.

Millions of mothers keep "California Syrup of Figs" handy; they know a teaspoonful today saves a sick child to-morrow. Ask your druggist for a bottle of "California Syrup of Figs," which has directions for babies, children of all ages and grown-ups printed on the bottle. Beware of counterfeits sold here, so don't be fooled. Get the genuine, made by "California Fig Syrup Company."—Adv.

Not That Kind of a Worm.

Mrs. Knags—Yes, if yer wasn't sich a hidle, hinsignificant, miserable little worm, you'd be givin' me a turn wi' this mangle.

Knags—Well, dearest, I hadmits as 'ow I'm a worm; but, you see, I'm not one o' them sort what turns.—Edinburgh Scotsman.

WHY WOMEN DREAD OLD AGE

Don't worry about old age. Don't worry about being in other people's way when you are getting on in years. Keep your body in good condition and you can be as hale and hearty in your old days as you were when a kid, and every one will be glad to see you.

The kidneys and bladder are the causes of senile afflictions. Keep them clean and in proper working condition. Drive the poisonous wastes from the system and avoid uric acid accumulations. Take GOLD MEDAL Haarlem Oil Capsules periodically and you will find that the system will always be in perfect working order. Your spirits will be enlivened, your muscles made strong and your face have once more the look of youth and health.

New life, fresh strength and health will come as you continue this treatment. When your first vigor has been restored continue for awhile taking a capsule or two each day. They will keep you in condition and prevent a return of your troubles.

There is only one guaranteed brand of Haarlem Oil Capsules, GOLD MEDAL. There are many fakes on the market. Be sure you get the Original GOLD MEDAL Imported Haarlem Oil Capsules. They are the only reliable. For sale by all first-class druggists.—Adv.

Up Against It.

"There never was a philosopher yet who could endure the toothache patiently."

"And that's tough, for the average professional philosopher hasn't enough money to go to a dentist."—Louisville Courier-Journal.

Catarrhal Deafness Cannot Be Cured

by local applications as they cannot reach the diseased portion of the ear. There is only one way to cure Catarrhal Deafness, and that is by a constitutional remedy. HALL'S CATARRH MEDICINE acts through the Blood on the Mucous Surfaces of the System. Catarrhal Deafness is caused by an inflamed condition of the mucous lining of the Eustachian Tube. When this tube is inflamed you have a rumbling sound or imperfect hearing, and when it is entirely closed, Deafness is the result. Unless the inflammation can be reduced and this tube restored to its normal condition, hearing may be destroyed forever. Many cases of Deafness are caused by Catarrh, which is an inflamed condition of the Mucous Surfaces.

ONE HUNDRED DOLLARS for any case of Catarrhal Deafness that cannot be cured by HALL'S CATARRH MEDICINE.

All Druggists 75c. Circulars free.
F. J. Cheney & Co., Toledo, Ohio.

Correspondence.

"What are you doing?"

"Writing to my son in college."

"But that's a check you're writing."

"Well?"

RECIPE FOR GRAY HAIR.

To half pint of water add 1 oz. Bay Rum, a small box of Barbo Compound, and ¼ oz. of glycerine. Any druggist can put this up or you can mix it at home at very little cost. Full directions for making and use come in each box of Barbo Compound. It will gradually darken streaked, faded gray hair, and make it soft and glossy. It will not color the scalp, is not sticky or greasy, and does not rub off.—Adv.

Noncommittal.

"Does your wife sing?"

"Er—that's a matter of opinion."—Boston Evening Transcript.

Feel Lame and Achy?

Colds and grip leave thousands with weak kidneys and aching backs. The kidneys have to do most of the work of fighting off any germ disease. They weaken—slow up, and you feel dull, irritable, or nervous—have headaches, dizziness, backache, sore joints and irregular kidney action. Then the kidneys need prompt help. Use Doan's Kidney Pills. Thousands praise Doan's for quick, satisfactory results.

An Alabama Case

J. D. Turner, butcher, 104 Beadle St., Huntsville, Ala., says: "I was down and out and unable to do regular work for a year and three months of the time I couldn't walk. I had pains in my back and legs and my feet and ankles swelled so I couldn't wear ordinary shoes. I could only hobble with the use of a stick and my kidneys acted frequently. I had to get up several times at night and lost much sleep. I used Doan's Kidney Pills and they cured me of this trouble."

Get Doan's at Any Store, 60c a Box

DOAN'S KIDNEY PILLS

FOSTER-MILBURN CO., BUFFALO, N. Y.

To Soften Paint Brushes.

If paint brushes have been allowed to get dry and hard, they can be softened in the following manner: Heat some vinegar to boiling point and allow the brushes to simmer in it for about ten minutes. Then wash them well in strong soapsuds.

GREEN'S AUGUST FLOWER

Has been used for all ailments that are caused by a disordered stomach and inactive liver, such as sick headache, constipation, sour stomach, nervous indigestion, fermentation of food, palpitation of the heart caused by gases in the stomach. August Flower is a gentle laxative, regulates digestion both in stomach and intestines, cleans and sweetens the stomach and alimentary canal, stimulates the liver to secrete the bile and impurities from the blood. Sold in all civilized countries. Give it a trial.—Adv.

Parliamentary Pleasantry.

"The doctor said I had a touch of rheumatism in my knee," remarked Senator Squash of Squegee, "and I must resolve to get rid of it at once if I expect to improve my system."

"I getcha," remarked the roll-call clerk. "What he wants is a joint resolution to amend your constitution."

Hayes' Healing Honey

Stops The Tickle
Heals The Throat
Cures The Cough

Its Soothing Healing Effect soon gives relief.

If the Cough is deep-seated and the Head or Chest is sore, a penetrating salve should be applied. This greatly helps any cough syrup in curing Coughs and Colds.

A FREE BOX OF

GROVE'S

O-PEN-TRATE SALVE

(Opens the Pores and Penetrates)

For Chest Colds, Head Colds, and Croup,

is enclosed with every bottle of HAYES' HEALING HONEY. This is the only cough syrup on the market with which this additional treatment is given. The salve is also very valuable as a Germicide for the Nose and Throat. You get both remedies for the price of one. 35c.

Sold by all Druggists. If your Druggist should not have it in stock, he will order it from his nearest Wholesale Druggist.

Made, Recommended and Guaranteed to the Public

by PARIS MEDICINE COMPANY,
MANUFACTURERS OF
Grove's Tasteless Chill Tonic

Lightning Tree Killer

Kills quickly all trees, live stumps, sprouts and shoots. Kills entire root system and hastens decay. Inexpensive. Easily applied. Affords wonderful results in land clearing. New ground prepared in spring grows crops same year. Exterminates sassafras, pine, gum, oak and persimmon sprouts. Harmless to the soil. Trial shipments—one gallon, $1.85, two gallons, $3.50. Sales agents wanted in every vicinity. Correspondence with dealers solicited. Full particulars free. Address our nearest office.

LIGHTNING CHEMICAL CO., Inc.
1739 N. Broadway - - St. Louis, Mo.
1013 Hazel St. - Texarkana, Ark.-Tex
510 Carondelet St. - - New Orleans, La.

FROST PROOF

Cabbage Plants

Early Jersey and Charleston Wakefield, Succession and Flat Dutch. By express. 500, $1.25; 1,000, $2.00; 5,000 at $1.75; 10,000 and up at $1.50, F. O. B. here. By Parcel Post, prepaid, 100, 35c; 500, $1.50; 1,000, $2.50. Wholesale and retail.

D. F. JAMISON, SUMMERVILLE, S. C.

Send Quarter and learn how to make some easy money quickly in your own neighborhood. No Capital Required. 85, DELHI, LOUISIANA

W. N. U., Birmingham, No. 10--1919.

HENRY B. GRAY DIES SUDDENLY

FORMER LIEUT. GOVERNOR DIES AT HIS HOME IN BIRMINGHAM OF HEART FAILURE

Birmingham.—Henry Bramlett Gray, one of the most prominent business men of Birmingham, and former lieutenant governor of Alabama, died very suddenly of heart failure at his residence on South Twentieth street. Mr. Gray returned home from his office apparently in the best of health, when attacked by the fatal malady. Death followed instantly. For more than 30 years the deceased had been closely identified with the political history and industrial development of Jefferson county.

Montgomery.—Cleon B. Rogers, of Birmingham, is in Montgomery for the purpose of familiarizing himself with the duties of president of the convict bureau. The resignation of the present head of the department became effective March 1, when the Birmingham banker, Mr. Rogers, assumed the duties. L. F. Greer, of Marion, is to be an associate member of the convict bureau.

Montgomery.—Based on urgent telegraphic requests from various citizens of Chicago, President Wilson requested Gov. Thomas E. Kilby by letter to grant a reprieve to Sergt. Edgar Caldwell, a negro soldier, who was sentenced to be hanged at Anniston today for the murder of Cecil Linton, a conductor on an Anniston street car. The President, in conclusion, wrote: "In view of the fact that this man was a soldier of the United States, would you not be willing to grant a brief respite, in order that the Attorney General, at my request, may examine the records in the case?" Arrival of the President's request was preceded by an appeal on the part of Caldwell's attorneys to the state supreme court, which automatically granted him a reprieve and the President was so informed by the governor.

Montgomery.—Miss Caroline Theus Raoul, who enjoyed the distinction of firing the cannon that announced the secession of Alabama from the union, died at the family residence at Mount Meigs, near Montgomery, at the age of 77 years.

Gadsden.—Wanted here for assault with intent to murder, Fred Locklear, arrested in Detroit, Tex., is being brought back for trial. The man is charged with attacking a clerk in a local confectionery store and cutting him three times with a knife. He has been at large since the assault occurred. A reward had been offered for his arrest.

Birmingham.—W. D. Nesbit, chairman of the state democratic executive committee, and manager of Governor Kilby's campaign, has under consideration acceptance of the chairmanship of the newly created Alabama Board of Control and Economy, offered him by Governor Kilby. Other members of the board will be named when Mr. Nesbit reaches a decision.

Tuscaloosa.—The congregation of St. John's Catholic Church are contemplating erecting a convent in Tuscaloosa, and have appealed to the bishop of the diocese to grant them permission to erect such a school here. A building site has been donated for the purpose and it is hoped by the Catholics here that building operations may be begun soon.

Huntsville.—Bryson Chapel, a thriving Presbyterian mission church, which has stood in West Huntsville during the last 10 years, will be removed half a mile west into Lowe village, where a majority of its members reside. All expenses will be borne by the Lowe Manufacturing company.

Mobile.—Homes in Bayou La Batre were searched by a band of men who represented themselves as deputy sheriffs, according to Sheriff W. H. Holcombe, Jr., of Mobile County, who arrested Sam Powe, alleged to be the head of a band numbering between 10 and 15. Bayou La Batre citizens filed charges against Powe. They claim the men entered their homes claiming to be looking for liquor. It is said the band were dressed as soldiers.

Mobile.—The strike of 408 carpenters employed by the Fred T. Ley Company, Mobile, was called off. The company is building two concrete vessels for the federal government.

Montgomery.—The 40 per cent increase in the freight rate on bricks in carload lots between Birmingham and Montgomery that had been proposed will not go into effect. M. M. Caskie, director of the Montgomery Transportation Bureau, has received information to this effect from the railroad administration.

Washington.—President Wilson has nominated to be postmaster, Robert L. O'Neal, Huntsville, Ala., and Samuel F. Clabaugh, Tuscaloosa, Ala.

Selma.—Selma school teachers have requested a conference with the city school board, when an increase in teachers' salaries will be discussed.

Birmingham.—The Chamber of Commerce of Birmingham will ask other citizens of Birmingham to co-operate with other organizations and other cities in a petition to congressmen and senators to use their influence to continue the daylight saving plan inaugurated last spring, and to protest against the procedure of rider legislation through which certain senators are trying to have the act repealed.

Auburn.—The Alabama Extension Service is calling meetings of the county demonstration agents to be held during the next 30 days at convenient points over the state. The call is being sent out by J. T. Watt, state agent, and during the tdo days' session each meeting will discuss the crop program for the year 1919 and methods of work by the agents. Particular attention this year will be paid to the reduction in the acreage of cotton and the crops to be planted to replace same. These meetings of the field forces are held every year by the extension service and serve a splendid purpose in securing uniform advice and methods in developing the agricultural interests of Alabama. These meetings will occur as follows: At Selma, March 11 and 12, the following counties: Lowndes, Montgomery, Autauga, Dallas, Wilcox, Marengo, Sumter, Greene, Hale, Perry, Pickens and Tuscaloosa. At Bay Minette, March 14 and 15, the following counties: Mobile, Baldwin, Escambia, Monroe, Conecuh, Clarke, Washington, Butler, Covington and Choctaw. At Talladega, March 17 and 18, the following counties: Blount, Bibb, Shelby, Calhoun, Cleburne, Clay, Randolph, Tallapoosa, Chambers, St. Clair, Etowah, Cherokee, DeKalb and North Tuscaloosa. At Athens, March 20 and 21, the following counties: Walker, Jefferson, Marion, Winston, Franklin, Colbert, Lauderdale, Limestone, Lawrence, Morgan, Marshall, Jackson, Madison, Lamar and Fayette.

Montgomery.—Only four cases were up for hearing at the regular March term of the Alabama Public Service Commission Monday, March 3. Citizens of Delchamps, Ala., vs. the Mobile and Ohio Railroad, asking that Delchamps be continued as an agency station. Citizens of Megargle, Ala., vs. the Gulf, Florida and Alabama Railroad, asking for a depot at Megargle. Application of the Oneonta Water company for approval of a certain sale of the property of the Alabama Water Company. Application of the Jasper Water Company, asking approval of a certain sale of its property to the Alabama Water Company.

Montgomery.—Governor Kilby has appointed Miss Nellie Beddow to be a notary public in Jefferson county.

Gadsden.—The county commissioners have named seven inspectors of dipping vats, preparatory to placing the new tick eradication law in operation in this county. The sites have been chosen for about 100 vats.

Anniston.—Eleven freight cars were wrecked and the track was torn up for several hundred feet when a Louisville and Nashville southbound train was derailed at the Cane Creek crossing, six miles from Anniston. None of the train crew received injuries.

Birmingham.—The Association of Southern Agricultural Workers held a three-day convention here. Approximately 150 members were registered. This is one of the most important agricultural meetings ever held in Birmingham, and a lengthy and interesting program was carried out.

Anniston.—Pickpockets reaped a rich harvest during the first day of the big horse and mule sale at Camp McClellan, according to reports which have reached the military and civil authorities. Twenty-five or thirty such cases have been reported, the amounts secured by the light-fingered artists ranging all the way from $11 to $300.

Huntsville.—Government aid will be sought this year for the construction of a first-class highway from the city to New Hope over the Big Cove Mountain. It is expected that from $15,000 to $20,000 of government highway funds will be available for this project as the proposed road is a part of the Alabama-Jackson Highway and as it passes through one of the most populous sections of Madison county.

Montgomery.—Attorney General J. Q. Smith has collected and turned into the state treasury $23,475 from the Louisville and Nashville Railroad company, this being the amount of the state corporation franchise tax for the year 1916, with 10 per cent damages thereon and 8 per cent interest. The judgment against the railroad, under which the payment was made was obtained in the circuit court of Montgomery county. This litigation was originated during the administration of Attorney General Logan Martin.

Fort Payne.—Chief of Police Beldon Little and Deputy Sheriff Arnold Scott were killed and Sheriff Andy Chitwood was seriously wounded in a gun fight with two alleged moonshiners named Blevins, brothers, at Ida, on Sand Mountain, 20 miles from Fort Payne. The shooting occurred when the officers went to the home of the Blevins brothers to place them under arrest, following testimony of a younger brother before the grand jury.

Tuscaloosa.—The first step toward the building of a municipal wharf by the city of Tuscaloosa was taken when City Attorney S. H. Sprott was directed by the city commission to prepare an ordinance authorizing the issuance of bonds in the sum of $25,000 for the purchase of a site along the river. The legislature recently passed a bill authorizing the city to take in a large section of the river bank east of the city.

Huntsville.—Deputy Collectors Bennett, Going and Scruggs have returned from the Elkwood district, where they captured and destroyed three illicit distillers.

Gadsden.—A suit, filed, arraigned, tried, decided and the judgment paid in 30 minutes is believed to have established a record for legal proceedings in this circuit. The suit, a friendly suit brought by Alto V. Jester against the Gulf States Steel company for $200 went through the complete procedure in half an hour before Judge C. A. Steele.

The Safe Side.

"Now, Mr. Gloom, your idea of the president's famous fourteen points—"

"You will pardon me, I trust, Mr. Ponder," interrupted the human hyena, "if I decline to discuss anything more recent from the lectures of Theodore Tilton, which were so popular in 1879. I find I already have all the enemies I can accommodate."—Kansas City Star.

Important to Mothers

Examine carefully every bottle of CASTORIA, that famous old remedy for infants and children, and see that it Bears the Signature of Chas. H. Fletcher
In Use for Over 30 Years.
Children Cry for Fletcher's Castoria

A Difference.

Geraldine—Let us sit nearer the music.

Gerald—But you said that song was the most tiresome thing you ever heard.

Geraldine—But that was before you began talking.—Judge.

A BRIGHT, CLEAR COMPLEXION

is always admired, and it is the laudable ambition of every woman to do all she can to make herself attractive. Many of our southern women have found that Tetterine is invaluable for clearing up blotches, itchy patches, etc., and making the skin soft and velvety. The worst cases of eczema and other torturing skin diseases yield to Tetterine. Sold by druggists or sent by mail for 50c. by Shuptrine Co., Savannah, Ga.—Adv.

Judging the World.

People seem not to see that their opinion of the world is also a confession of character. We can only see what we are, and, if we misbelieve, we suspect others.—Emerson.

Constipation generally indicates disordered stomach, liver and bowels. Wright's Indian Vegetable Pills restores regularity without griping. Adv.

Cold Neglect.

"I suppose you think you could tell the peace delegates at Paris exactly what to do."

"Yes," answered the man who always speaks in a discouraging tone; "but they probably wouldn't do it."

Important to all Women Readers of this Paper

Thousands upon thousands of women have kidney or bladder trouble and never suspect it.

Women's complaints often prove to be nothing else but kidney trouble, or the *result* of kidney or bladder disease.

If the kidneys are not in a healthy condition, they may cause the other organs to become diseased.

You may suffer pain in the back, headache and loss of ambition.

Poor health makes you nervous, irritable and may be despondent; it makes any one so.

But hundreds of women claim that Dr. Kilmer's Swamp-Root, by restoring health to the kidneys, proved to be just the remedy needed to overcome such conditions.

Many send for a sample bottle to see what Swamp-Root, the great kidney, liver and bladder medicine, will do for them. By enclosing ten cents to Dr. Kilmer & Co., Binghamton, N. Y., you may receive sample size bottle by Parcel Post. You can purchase medium and large size bottles at all drug stores.—Adv.

The man who tells you that all men are equal really believes that he is a little more so.

HOW MRS. BOYD AVOIDED AN OPERATION

Canton, Ohio.—"I suffered from a female trouble which caused me much suffering, and two doctors decided that I would have to go through an operation before I could get well.

"My mother, who had been helped by Lydia E. Pinkham's Vegetable Compound, advised me to try it before submitting to an operation. It relieved me from my troubles so I can do my house work without any difficulty. I advise any woman who is afflicted with female troubles to give Lydia E. Pinkham's Vegetable Compound a trial and it will do as much for them."—Mrs. Marie Boyd, 1421 5th St., N. E., Canton, Ohio.

Sometimes there are serious conditions where a hospital operation is the only alternative, but on the other hand so many women have been cured by this famous root and herb remedy, Lydia E. Pinkham's Vegetable Compound, after doctors have said that an operation was necessary—every woman who wants to avoid an operation should give it a fair trial before submitting to such a trying ordeal.

If complications exist, write to Lydia E. Pinkham Medicine Co., Lynn, Mass., for advice. The result of many years experience is at your service.

NOTED OFFICIAL PRAISES THE NEW STOMACH RELIEF

Hon. C. P. Grandfield's Testimonial Endorsing EATONIC Is Evidence of Its Real Worth

Not often does a Postal Service Official put himself on record in this way. And that no less a personage than Hon. C. P. Grandfield, the first Assistant Postmaster under Taft, is the one who testifies to the value of EATONIC and its beneficial results, places EATONIC above the ordinary so-called stomach cures and indicates that here, at last, is something that will relieve all forms of stomach misery—indigestion, flatulence, heartburn, sour, acid or gassy stomach. The letter, devoid of all unnecessary words, is printed below. It hits the nail squarely on the head. Every sufferer from stomach misery should do what he tells them.

Washington, D. C.

"Too much praise cannot be given EATONIC. Its beneficial results are unqualified.

Very truly yours,
C. P. GRANDFIELD."

Here's the secret: EATONIC takes up the excess acidity, drives the gas out of the body—and the Bloat Goes With It! It is guaranteed to bring relief or you get your money back! Costs only a cent or two a day to use it. Get a box today from your druggist.

Are your Eyes Sore?

or painful from alkali irritation—or other causes? Avoid "dropping" strong drugs in them or taking chances with your sight. An old—reliable—simple—safe remedy that brings comforting relief is best. Use Mitchell Eye Salve.

Price 25 cents. Sold by all druggists—or by mail from

Hall & Ruckel, 215 Washington St., N.Y.

Mitchell Eye Salve

Do It Now—Use This Remedy

It cured me. Stomach trouble, belching gas, pain in pit stomach between meals. Purgatives won't cure you. Prescription $1. Reference, Farmers' Nat. Bank. A. C. Burrey, Hadisonville, Ky.

Out of Pain and Misery to Comfort!

WHOLE DAY SAVED!

A day or night's suffering is often saved those having "Bayer Tablets of Aspirin" handy

Safe to take! Such quick relief! So why suffer?

For Headache	Rheumatism	Joint Pain
Neuralgia	Gout	Teeth Pain
Toothache	Lumbago	Stiff Neck
Colds	Backache	Earache
Influenzal Colds	Sciatica	Fever
Grippe	Neuritis	Pain! Pain!

Proved safe by millions! American owned!

Adults—Take one or two "Bayer Tablets of Aspirin" with water. If necessary, repeat dose three times a day, after meals.

Bayer-Tablets OF Aspirin

The "Bayer Cross" on Genuine Tablets

20 cent Bayer packages—also larger Bayer packages.
Buy Bayer packages only—Get original package.

Aspirin is the trade mark of Bayer Manufacture of Monoaceticacidester of Salicylicacid

WINTERSMITH'S CHILL TONIC

SOLD FOR 50 YEARS.

For MALARIA, CHILLS and FEVER. ALSO A FINE GENERAL STRENGTHENING TONIC. Sold by All Drug Stores.

A Timely Suggestion

The next time you have a cough or cold try Chamberlain's Cough Remedy. It is pleasant to take and you are sure to be pleased with the relief which it affords. This remedy has a wide reputation for its cures of coughs and colds.—Advt.

Half Your Living Without Money Cost

We are all at a danger point. On the use of good common sense in our 1919 farm and garden operations, depends prosperity or our "going broke."

Even at present high prices no one can plant all or nearly all cotton, buy food and grain at present prices from supply merchant on credit, and make money. Food and grain are higher in proportion than are present cotton prices.

It's a time above all others to play safe; to produce all possible food, grain and forage supplies on your own acres; to cut down the store bill.

A good piece of garden ground, rightly planted, rightly tended and kept planted the year round, can be made to furnish nearly half your living. It will save you more money than you made on the best two or three acres of cotton you ever grew!

Hastings' 1919 Seed Book tells all about the right kind of a money saving garden and the vegetables to put in it. It tells about the farm crops as well and shows you the clear road to real and regular farm prosperity. It's Free. Send for it today to H. G. HASTINGS CO., Atlanta, Ga.—Advt

PROFESSIONAL CARDS

E. G. GIVHAN
Physician
OFFICE IN GIVHAN BUILDING
MONTEVALLO, ALA.

J. I. REID
Physician
Office: 2nd floor Ellis Building
MONTEVALLO, ALA.
Telephone: Residence, 47J; office, 30

CHAS. T. ACKER
Physician
Office: New Ellis Building (over Brown's Grocery Store). Residence 'phone, 32. Office 'phone, Strong's Drug Store.

Dr. Harry Bradford
DENTIST
MONTEVALLO, ALA.
Office in the Givhan Building

W. J. MITCHELL
DENTIST
OFFICE IN NEW ELLIS BUILDING (up stairs)
Montevallo, Alabama

WHITE'S TAXI
GOOD SERVICE. Take you anywhere. Call 'phone 41.
T. A. WHITE, - Montevallo, Ala.

G. S. TATE
CALERA, ALA.
Famous Kryptok Lenses
In addition to watch-repairing and his profession as jeweler Mr. Tate has on hand a full line of the world-famous Kryptok lenses for eye glasses, the only glasses for far and near vision in one single lens,—the only invisible bi-focal, and the best of all eye glasses. Call and see.

Those New Remedies
We now have on hand a complete stock of those famous remedies, Plant Juice, Pal-Co-Tox, Sulfiron, and Nujol. They are standard medicines and fresh stock on our shelves. O. H. BICE, Wilton.

Notice to Mule Growers:
PANCHO,
A First-Class Mule Jack
Will make season at my place, near Brierfield. Assured colt, $10.00.
K. C. MAHAN
BRIERFIELD, ALA.

Save the Scraps!
Old Iron, Old Metal of All Kinds, Sackes, Bones Rags, Etc., Etc.
Will buy all these things and pay you the cash. I appreciate your patronage and want more of it.
J. O. HAYES, - Montevallo, Ala.

Selling-Out Sale of Hogs
Ten brood sows, Durocs and Berkshires, for sale at half breeder's prices; 14 pigs, same breeds, $5 each. Two males for sale. Send money orders to me at once.
S. J. JENNINGS, Calera, Ala.

NITRATE A PROFITABLE FERTILIZER

By D. J. Burleson, Agronomist for Extension.

Prepared by Extension Service, Auburn, Ala.

"Nitrogen, phosphoric acid, and potash; these three; but the greatest of these is nitrogen." That is the way a prosperous farmer of Central Alabama expresses his opinion of the value of nitrogen as a fertilizer. While nitrogen is not always the most needed fertilizing element, yet the need of nitrogen in Alabama soils is almost universal. This fact is confirmed by the results of experiments conducted in various sections of Alabama, under the State's Local Experiment Law. The need for nitrogen emphasizes the fact that care in the use of the nitrate of soda recently purchased by farmers from the Government will result in large profits.

It has been found from results of Local Experiments, referred to above, that 100 pounds of nitrate of soda applied to cotton soon after the first squares appear was as effective and profitable as 200 pounds of cottonseed meal applied before planting. It was also found that as a fertilizer for corn a pound of nitrogen in nitrate of soda is worth somewhat more than a pound of nitrogen in cottonseed meal.

These profits, however, are realized only when care is taken to apply the nitrate at the right time. It is quite soluble, and is available for plants immediately after it dissolves in the soil moisture. For this reason it is best not to apply nitrate of soda at planting time, except in rather small amounts when it is desired to hasten early growth. However, there is a tendency in some sections to apply nitrate too late. When in doubt about the best time to apply, it is usually safer to select the earlier date. Cotton should receive nitrate when the plants are about six inches high; corn when about two or three feet high; fall sown oats in February or early March; spring sown oats a little later.

From 80 to 100 pounds of nitrate of soda to the acre should be the usual rate of application. It may be scattered broadcast over the surface of the ground, preferably just before cultivation on cultivated crops. It is highly important that the fertilizer be applied uniformly. When scattering nitrate over oats be careful to note that the leaves are dry, so that no particles will stick to them.

PORK PRODUCTION FOR PROFIT.

By J. C. Ford, Pig Club Agent.

Prepared by Extension Service, Auburn, Ala.

The hog when rightly handled is a "Three-in-one" farm implement. First, he is a labor saving machine, harvesting without cost the crops provided for him; second, he is a fertilizer factory, enriching the farmer's fields through the crops grown for him and consumed upon the ground; third, he is a mortgage lifter, paying the farmer handsomely for the privilege of harvesting his crops and enriching his land.

But the hog in the pen falls far short of these accomplishments. The prices of hogs and such feedstuffs as corn, shorts, etc., usually bear such relation to each other that the hog will just about pay for his feed when put in a pen and fed such feeds.

The Experiment Stations and successful farmers have found that such crops as rape, clover, alfalfa and the small grains can be depended upon for half to three-fourths of the ration for young hogs and still keep them growing rapidly. If fed no other feed, they just about hold their own as they cannot eat enough such feeds to produce much growth. Fattening hogs can make about one-fourth to one-third of their ration from the same class of forage. Such seed crops as soy beans and peanuts will produce rapid gains without additional feeds though it is profitable to balance such crops with corn. Tankage with corn has also been found very profitable when hogs are grazing peanuts.

If no other pasturage is available rape seeded early on land rich enough for turnips, will furnish excellent grazing within six to ten weeks from the time of planting and will last until mid June or early July. An acre should furnish plenty of grazing for a sow and litter, and if the land is as rich as it should be, will do even better.

Sorghum is, at best, a very poor feed for hogs, but it is better than no forage if it is properly used. If it is necessary to use sorghum the hogs should be turned on to graze it when it is 12 to 24 inches high while it is tender and they will eat it like grass. If permitted to head out and ripen, it should be cut and thrown to the hogs.

One of the best hog crops is the soy bean. Soy beans are easily grown, are drouth resistant and can be grown after oats if desired, though they make their best growth if planted earlier. If forage of other kinds is scarce, hogs can be turned on soy beans when they are in bloom, but the best results are secured by waiting till the pods are formed but not yet well filled. Some corn fed on soy beans is very profitable.

There seems to be nothing else except milk that will make a hog grow as soy beans will, though they fatten faster on peanuts. Soy beans make soft pork, but the hogs do not get so fat as on peanuts, so are in good shape to harden off on other feeds.

Every club boy and farmer should plant some soy beans for his hogs. See your county agent about seed..

RED CROSS GIFTS $400,000,000

War Council on Retirement Announces Cash and Supplies Contributed.

WORKERS WILL "CARRY ON."

Five Big Societies in World Wide Plan. H. P. Davison Heads International American Red Cross Commission. Dr. Livingston Farrand Permanent Leader of Peace Organization.

Washington.—(Special.)—Henry P. Davison as chairman issues the following statement on behalf of the War Council of the American Red Cross:

"To the American People:

"The War Council of the American Red Cross appointed by President Wilson on May 10, 1917, to carry on the work of the American Red Cross during the war, at their request and by vote of the Central Committee, ceased at midnight, February 28.

"Immediately the armistice was signed the War Council instituted studies to determine when the strictly war work of the organization would have been sufficiently matured to enable the direction of affairs to be resumed by the permanent staff. Henry P. Davison, being in Paris when the armistice was signed, summoned a conference there of the heads of all the Red Cross Commissions in Europe to canvass the situation. After considering all the factors it was concluded to make the transition on March 1. The very fortunate choice of Dr. Livingston Farrand as the new chairman of the Central Committee, and thereby the permanent chief executive of the Red Cross, makes possible the consummation of this plan under the most favorable conditions.

Accounts Audited by War Department.

"Detailed reports to Congress and a complete audit of its accounts by the War Department will constitute the final record of Red Cross activity during the war. Although it has been the rule to make public all expenditures when authoriized and to give detailed information relative to all work undertaken, the War Council in turning over its responsibilities to Dr. Farrand and his associates desire to give a brief resume of Red Cross war time activities to the American people, to whom the Red Cross belong, and whose generous contributions have made possible all that has been accomplished.

"During the past nearly twenty-one months the American people have given in cash and supplies to the American Red Cross more than $400,000,000. No value can be placed upon the contributions of service which have been given without stint and oftentimes at great sacrifice by millions of our people.

"The effort of the American Red Cross in this war has constituted by far the largest voluntary gifts of money, of hand and heart, ever contributed purely for the relief of human suffering. Through the Red Cross the heart and spirit of the whole American people have been mobilized to take care of our own, to relieve the misery incident to the war, and also to reveal to the world the supreme ideals of our national life.

"Everyone who has had any part in this war effort of the Red Cross is entitled to congratulate himself. No thanks from anyone could be equal in value to the self satisfaction everyone should feel for the part taken. Fully 8,000,000 American women have exerted themselves in Red Cross service.

Has Over 17,000,000 Adult Members.

"When we entered the war the American Red Cross had about 500,000 members. Today, as the result of the recent Christmas membership Roll Call, there are upwards of 17,000,000 full paid members outside of the members of the junior Red Cross, numbering perhaps 9,000,000 school children additional.

"The chief effort of the Red Cross during the war has been to care for our men in service and to aid our army and navy wherever the Red Cross may be called on to assist. As to this phase of the work Surgeon General Ireland of the U. S. Army recently said: 'The Red Cross has been an enterprise as vast as the war itself. From the beginning it has done those things which the Army Medical Corps wanted done, but could not do itself.'

"The Red Cross endeavor in France has naturally been upon an exceptionally large scale where service has been rendered to the American Army and to the French Army and the French people as well, the latter particularly during the trying period when the Allied World was waiting for the American Army to arise in force and power. Hospital emergency service for our army in France has greatly diminished, but the Red Cross is still being called upon for service upon a large scale in the great base hospitals, where thousands of American sick and wounded are still receiving attention. At these hospitals the Red Cross supplies huts and facilities for the amusement and recreation of the men as they become convalescent. Our Army of Occupation in Germany was followed with Medical units prepared to render the same emergency aid and supply service which was the primary business of the Red Cross during hostilities. The Army Canteen service along the lines of travel has

SHORT TERM BONDS AT HIGH INTEREST FOR VICTORY LOAN

Fifth Issue of Liberty Bonds Will Be Most Attractive Investment of All, in the Opinion of Financial Experts

The fifth issue of Liberty bonds, or "Victory Bonds" as they will be called, will offer the investor the most attractive opportunity of any issue made by the government, according to a tentative agreement made by Secretary of the Treasury Carter Glass with the ways and means committee of the National House of Representatives.

It is considered probable that the bonds will pay a higher rate of interest than any of the previous issues, but they will be issued for shorter terms, maturing in from one to five years.

The government does not wish to assume the obligation of a high interest rate for a long period of years, but is willing to pay an attractive rate during the present unsettled conditions. It is expected that events will so shape themselves in the next few years that a holder of these short term bonds, after drawing a good interest rate until they mature, will then be able to "cash them in" and invest the returns in business or in other forms of securities at an advantageous time. For this reason it is expected that the new bonds will find a ready market.

Secretary Glass announces that an intensive popular campaign for the Victory loan will start not later than April 21. It is not expected that any definite statement as to interest tax exemptions or other details will be made much in advance of that date, as conditions are constantly changing. But that the new bonds will be made an attractive investment is considered certain.

Secretary Makes Statement

An official statement issued by Secretary Glass follows:

"The Victory Liberty Loan campaign will begin not later than April 21. The requirements of the treasury are imperative and cannot be financed without such a campaign. The form and terms of the securities to be issued remain to be determined. Whether they be bonds or notes, it is absolutely essential that the widest possible measure of distribution be realized. This will necessitate a campaign of the same character as that conducted in the past through the existing Liberty Loan organizations. They have pledged again their united support in order that the Victory Liberty Loan bonds or notes may be distributed as widely as possible among the American people."

This furnishes the first official notice of the date of the campaign, and disposes of the rumor that securities would be disposed of among the banks instead of being offered the general public.

Workers Are Busy

Reports received from chairmen and other members of the Liberty Loan organizations all over the country and especially in the Sixth Federal Reserve District, gives assurance that the faithful workers in former campaigns do not intend to quit until the job is finished. Organization is being perfected well in advance, and plans laid for a brief and effective campaign.

Four types of bonds are now being considered by the Treasury Department, to suit varying tastes in investments. Their principal features are:

One class of bonds at a low rate of interest, possibly four per cent, and exempt from all federal taxation; one at a comparatively high rate; possibly five per cent, and subject to all federal taxes; a third bearing a moderate rate of interest, perhaps 4¼ per cent, and exempt from normal income tax; and a fourth class, exempt from taxation up to a certain amount.

"Finish The Job" Motto Of Victory Loan Campaign

Everybody hates a quitter!

Uncle Sam is going to finish everything he has started.

He finished one job in France when he helped to drive the Huns back across the Rhine.

Uncle Sam and the Allies are finishing another now, at the peace table in Europe, where they propose to stop wars forever.

We are going to finish another at home, by paying the big bills this war cost us.

The Victory Loan will attend to that. The job is not finished until the bills are paid.

We went into this war on a big scale, which was the only way to win. We couldn't provide men and munitions and ships and food in a hand-to-mouth way. The big scale on which Uncle Sam went to work was one thing that made the Kaiser quit so quickly. He saw we were in the war to the finish.

There is to be just one more Liberty loan—the Victory loan, and that will wind up the job.

It will take around five billion dollars to pay the war bill. Uncle Sam proposes to borrow the money from his nephews, on short term bonds at a good interest rate.

Every man in the country is to be asked soon to do his share in finishing this job and wiping the slate clean.

C. L. MERONEY, PRESIDENT. Wm. LYMAN, CASHIER. W. H. LYMAN, ASST. CASHIER.

Merchants & Planters BANK
Montevallo, Alabama.

CAPITAL $25,000.00

CHECKING ACCOUNTS SOLICITED

SEE HERE, CAR OWNER

30x3½	Diamond Tread Tires	$17.80
30x3	Diamond Tread Tires	$13.80
30x3½	Inner Tubes	3.00
30x3	Inner Tubes	2.50

Let us tire your car now. These prices are subject to change without notice

Also, you can take warning—if you want a Ford car you should send us your order now, for when the snow melts up North we can get no Fords down South. Remember that

WADE : MOTOR : COMPANY
CALERA, ALA.

Tobacco Habit BANISHED in 48 to 72 Hours

Immediate Results

Trying to quit the tobacco habit unaided is a losing fight against heavy odds, and means a serious shock to your nervous system. So don't try it! Make the tobacco habit quit you. It will quit you if you will just take Tobacco Redeemer according to directions.

It doesn't make a particle of difference whether you have been a user of tobacco for a single month or for 50 years, or how much you use, or in what form you use it. Whether you smoke cigars, cigarettes, pipe, chew plug or fine cut or use snuff Tobacco Redeemer will positively remove all craving for tobacco in any form in from 48 to 72 hours. Your tobacco craving will begin to decrease after the very first dose—there's no waiting for results.

Tobacco Redeemer contains no habit-forming drugs of any kind—a most marvelously quick, adsolutely scientific and thoroughly reliable remedy for the treatment of the tobacco habit.

Not a Substitute

Tobacco Redeemer is in no sense a substitute for tobacco, but is a radical, efficient treatment. After finishing the treatment you have absolutely no desire to use tobacco again or to continue the use of the remedy. It quiets the nerves, and will make you feel better in every way. If you really want to quit the tobacco habit—get rid of it so completely that when you see others using it, it will not awaken the slightest desire in you—you should at once begin a course of Tobacco Redeemer treatment for the habit.

Results Absolutely Guaranteed

A single trial will convince the most skeptical. Our legal, binding, money-back guarantee goes with each full treatment. If Tobacco Redeemer fails to banish the tobacco habit when taken according to the plain and easy directions, your money will be cheerfully refunded upon demand.

Let Us Send You Convincing Proof If you're a slave of the tobacco habit and want to find a sure, quick way of quitting "for keeps" you owe it to yourself and your family to mail the coupon below or send your name and address on a postal and receive our free booklet on the deadly effect of tobacco on the human system, and positive proof that Tobacco Redeemer will quickly free you from the habit.

NEWELL PHARMACAL CO., Dept. 598 St. Louis, Mo.

MAIL COUPON FOR CONVINCING PROOF

Newell Pharmacal Co., Dept. 598 St. Louis, Mo.
Please send, without obligating me in any way, your free booklet regarding the tobacco habit and proof that Tobacco Redeemer will positively free me from the tobacco habit.

Name.....
Street and No.....
Town..... State.....

R. R. Schedule at Calera

L. & N. SOUTH-BOUND
No. 9 local for Montgomery, 7:15 a. m.
1st No. 1, Fast for New Orlns 10:23 a. m.
2d No. 1, Fast, for New Orlns. 10:33 a. m.
No. 3, Fast, for New Orleans 5:17 p. m.
No. 11, local for Montgomery 4:35 p. m.

L. & N. NORTH-BOUND
No. 12, local to Birmingham 9:37 a. m.
No. 2, Fast, to Cincinnati 11:10 a. m.
No. 10, local to Birmingham 5:51 p. m.
1st No. 4, Fast to Cincinnati 7:53 p. m.
2d No. 4, Fast, to St. Louis&C'go 8:03 p.m.

ALABAMA MINERAL
No. 81, from Anniston 9:20 a. m.
No. 86, for Anniston & B'ham 11:20 a. m.
No. 85, from B'ham & Annis'n 4:15 p. m.
No. 82, for Anniston 6:00 p. m.

SOUTHERN RAILWAY
No. 10 for Anniston 8:16 a. m.
No. 16 for Anniston & Rome 12:22 p. m.
No. 15 for Selma & Meridian 2:00 p. m.
No. 9 for Selma 7:49 p. m.

TRAIN SCHEDULE

Following is the schedule of passenger trains arriving at Montevallo:

No. 119 leaves at 7:25 a. m. for Birmingham, Mobile and Meridian.

No. 10 leaves at 7:59 a. m. for Anniston and eastern points.

No. 16 leaves at 12:05 p. m. for Rome.

No. 15 leaves at 2:15 p.m. for Meridian.

No. 9 leaves at 8:06 p m. for Selma.

No. 120 arrives at 8:25 p. m. from Birmingham and Mobile

REOPENING OF PRESSING CLUB
Clothing pressed, cleaned and repaired, at the old Q. C. & B. barber shop. Ladies' work a specialty.
Shoe shine stand open every day, and till 9 a. m. Sunday.
HOBART HARRIS, Montevallo, Ala.

Register in Chancery, File Cpy

The Montevallo Advertiser

Published in the Organized Community of Montevallo, Alabama.

VOL. IV No. 38 | MONTEVALLO, ALA., SATURDAY, MAY 3, 1919 | Price: $1.00 Per Year

The Montevallo Advertiser
Published every week by
R. W. HALL, Editor

Entered as second class matter at the postoffice at Montevallo, Ala., under the act of March 3rd, 1879.

Central Lodge
No. 70
A. F. & A. M.,
Montevallo,
Alabama

Next Regular Communication:
SATURDAY, MAY 10, 1919
Visiting brethren cordially invited.
E. S. LYMAN, W. M.
DR. C. T. ACKER, Sec'y.

Montevallo Local Items

Garden seed at C. L. Meroney's.

Mrs. Geo. H. Craig, Jr., of Selma is the guest of Mr. and Mrs. W. B. Reynolds.

Miss Gertrude Burnett returned to her home in Bessemer Sunday after a visit to her friend here, Mrs. P. E. Lee, on Shelby Street.

Miss Marian Shivers, librarian at the Woman's College in Montgomery, was here a part of last week, with her mother, visiting her father, Bro. D. W. Shivers.

Mrs. J. D. McLean of Itasca, Tex., is visiting at the home of Mr. and Mrs. F. W. Rogan. Mrs. McLean is a sister of Mr. Rogan, and her husband is superintendent of the Presbyterian Orphan's Home near Itasca.

There will be a Delco-Light exhibit in Columbiana during court week, May 5th to 10th. Be sure to see this free show and see how desirable it is for every farmer to have his own light and power plant.

Mr. and Mrs. J. L. Robinson have removed into the house of Mr. J. W. Tatum on Selma Street. They replanted beans and vegetables from their old garden into their new one and now have beans running and cabbage heading up.

The editor spent May 1st in Atlanta attending a meeting of newspaper men with the Liberty Loan Publicity Committee of that city, and therefore has not had opportunity to publish some things this week we hope to do later.

Mr. and Mrs. Eugene Kendrick of Marvel spent Saturday here with their parents, Mr. and Mrs. S. J. Kendrick. Mr. Eugene says there are now between 300 and 400 men out on a strike at Marvel. He has gone to Garnsey to get a job, pending the settlement of the strike.

We are moving on into the subtle age of electricity, the wonderful substance—or quality—which appears able to do almost anything the fancy of man ever conceived,—from revitalizing his body and cooking his meals to grinding his feed, pumping his water and milking his cows. The attention of farmers, especially, is called to the advertisement of Mr. Karl Platowsky in this issue. Write to him.

The stereopticon lecture on Cuba at the Methodist Church last Sunday night was both entertaining and instructive. In addition to many interesting scenes relative to missionary work there were shown a number of scenes descriptive of the War with Spain. When Gen. Joe Wheeler's fine face was thrown on the screen it was good to hear Bro. Simpson's tribute to this great Alabamian,—as it was to hear his entire discourse.

Mr. Wm. Bryant of Cleveland, Tenn., who operates a considerable hardware business in that city, was here last week attending to his fine farm north of town and which is being improved under the management of his son. Mr. Bryant is building a dipping vat on his farm and is squarely behind the Government in its effort to eradicate ticks from Shelby county because he has seen the good effects of the same work in Bradley county, Tenn.,—his home county.

Mr. John T. Ellis visited his fine farm near Whitehall this week. He found many pretty cotton fields in that section with the cotton already chopped out, barred off, and looking green and pretty. Mr. Ellis concludes the season there is three weeks earlier than it is here. As he passed through Montgomery he saw a captured German tank being exhibited there for the Victory Loan. It was a very powerful machine which could travel right through most anything. The bullet dints of the great war showed up on it quite plainly.

Things look pretty busy around the big plant of the Brown Bros. Manufacturing Company. Since the completion of the dry kiln substantial shelters have been built over the dry kiln platform, the saw trimmer, the edger, and a good portion of the yards. The saw mill, planing mill, engines, and practically everything is now under good cover, and we hear that the mill is now preparing to turn out almost twice as much lumber as heretofore. Mr. Carl Houlditch makes the big log truck take in quantities of logs in a hurry. The ice factory is busy, too; and Mr. Herbert Elliott is making things lively in the bottling works department. Try a bottle of Brown Bros. new Orange Whistle. If you don't like it there's apt to be something wrong with your anatomy, we think. Mr. Dick Campbell is night watchman at the mill. Brown Bros. have just put in a new supply of fire hose, and can now put on a pressure of 125 lbs. per inch for fire-fighting purposes.

Automobile Repairing

OF ALL KINDS

Done at reasonable rates at the Montevallo Motor Company, located on Main Street. Give us a trial

ALL WORK GUARANTEED

W. D. CARPENTER, - Montevallo, Ala.

About Rheumatism

People are learning that it is only a waste of time and money to take medicine internally for chronic and muscular rheumatism, and about ninety-nine out of a hundred cases are one or the other of these varieties. All that is really necessary to afford relief is to apply Chamberlain's Liniment freely. Try it. It costs but 35 cents per bottle. Large size, 60 cents.

COMMENCEMENT

Program of Exercises at A. G. T. I. May 23-26

Beautiful announcements of commencement exercises at the college were issued some time ago, the editor being one of the honored recipients. The exercises extend from May 23rd to the 26th, and are as follows:

FRIDAY, MAY 23

1:00 p. m.—
Annual Meeting of Board of Trustees

8:00 p. m.—
Reception to the Senior Class

SATURDAY, MAY 24

9:00 a. m.—
Business Meeting of Alumnae Society

11:00 a. m.—
Public Meeting of Alumnae.

12:00 m.—
Class Day Exercises

2:00 to 4:00 p. m.—
Exhibits in Technical Departments

8:00 p. m —
Play—"The Adventures of Lady Ursula," by Anthony Hope.

SUNDAY, MAY 25

11:00 a m.—
Commencement Sermon by Reverend Henry M. Edmonds, D. D., Pastor of the Independent Presbyterian Church, Birmingham.

7:00 p. m.—
Y. W. C. A. Service

MONDAY, MAY 26
COMMENCEMENT DAY

10:00 a. m.—
Address by Hon. Clarence Poe, Editor of The Progressive Farmer

AWARDING OF DIPLOMAS

Suggestion for a Camping Trip

Buy a bottle of Chamberlain's Colic and Diarrhoea Remedy before leaving home. As a rule it cannot be obtained when on a hunting, fishing or prospecting trip. Neither can it be obtained while on board the cars or steamships, and at such times and places it is most likely to be needed. The safe way is to have it with you.

VICTORY LOAN IS GOING WELL

THE BIRMINGHAM ZONE IS LEADING IN ALABAMA.

THE JOB IS NOT "HARD"

"It is Easier Than We Thought" is the Testimony of Many Workers. People See Their Duty and are Doing It.

Birmingham, Ala., April 26.—The Victory Loan Drive is going strong all over the United States, and especially well here in Alabama, and the Birmingham Zone. Alabama is one of the leading states in the Sixth Federal Reserve District in the matter of putting over the loan and the Birmingham Zone is the leader in Alabama.

It is Not "Hard"

Workers who honestly thought the loan would be "hard" and had nerved themselves for a stiff drive, have been pleasantly disappointed. Not a few of them are saying—and they are veteran workers—that this is the "easiest" of all drives—first, because workers are more numerous and better organized; and secondly, because the people are sympathetic. The people are realizing that it is their duty to help the government to pay the war debt, to redeem obligations honestly incurred and to show our soldier boys that the folks at home are still behind them. Everybody knows that if the Victory Loan should fail the people of the United States would brand themselves as the most dishonest nation on earth—that our slain heroes who are sleeping in the fields of France would be dishonored and that our returning soldiers who valiantly did their duty to the last minute would look upon us with contempt and disgust.

It is a Success.

But the Victory Loan is not failing—on the contrary its success is already assured. In other words, the heart of the United States and of Alabama is beating sound and true.

The drive is progressing better in some respects, than any previous Liberty Bond Campaign. This proves that Alabamians do not require the stimulus of war enthusiasm to answer the call of their government. It is clearly understood that the millions so freely expended by our government shortened the war by many months and saved the lives of thousands of our soldiers. Such being the case, gratitude alone should move us to subscribe to the loan to the extent of our ability. Here's the line of thought:

"Let's Finish the Job."

The obligations of peace acknowledged in subscriptions to the Victory Loan, are:

To care for soldier boys abroad.
To bring our soldiers home again.
To see demobilization through.
To pay every dollar of war insurance.
To give the soldier his pay envelope.
To rehabilitate the wounded men.
To sustain hospitals for our soldiers.
To pay our war debts.
To preserve a lasting peace.

The war is won, but the bills must be paid.

The success of the Victory Loan is our job. We are lending, not giving our money, and our government guarantees its return with interest.

"Altogether and Push It Over."

Such being the case, the big idea is to raise the quotas in each county as soon as possible and let the workers get back to their farms, shops and stores and put their shoulders to the wheel for the prosperity that's coming just as soon as the nation can say to the world "our debt is paid in full."

Every dollar promptly subscribed to the Loan helps to shorten the job and square us with the world.

Lend all you can and lend quickly!

WE HAVE THE GOODS

AND HAVE THEM AT A PRICE TO PLEASE. Long experience with the best markets in the United States has taught our buyers where to get the best goods for the price asked, and we are here to divide with you the benefits thus obtained. SEEING IS BELIEVING, and you are urged to come and see for yourself the Style, the Fit, and the Wearing Quality of every article in our store, if you are in need of any sort of dry goods, shoes, wearing apparel, etc. We have a large stock of every thing, in different qualities, and can please you with what we have to offer, in Quality and Price.

BUT YOU MUST COME AND SEE TO KNOW THESE THINGS

Come and get what you want, of the Right Quality, the Right Style, and AT THE RIGHT PRICE

E. J. PIZITZ & CO.
CALERA, ALABAMA

WILTON LOCALS

Messrs. Herman Moreland and Henry Jackson attended the Memorial service at Montevallo Sunday.

Mr. J. L. Tutt visited his family near Thomasville last Sunday. He found them doing well with their farm work, for Mr. Tutt owns a nice little farm down there,—but says it costs money to farm.

The Teachers Training Class of our Sunday School will meet at the Wilton church every Thursday night, till further notice, under the leadership of Rev. W. D. Ogletree. Everybody is invited to attend these helpful services. Come, and let us learn things we need to know while we have the opportunity.

Card of Thanks

We wish, through the columns of the Advertiser, to express our sincere thanks and appreciation to the people of Wilton for their kindness and prompt response, in our recent misfortune, when our home was about to be consumed by fire. We feel truly grateful to the good people of Wilton for every effort made in saving our home.

MR. AND MRS. C. T. WELLS.

Do Your Best

Every one should do all he can to provide for his family, and in order to do this he must keep his physical system in the best condition possible. No one can reasonably hope to do much when he is half sick a good share of the time. If you are constipated, bilious or troubled with indigestion get a package of Chamberlain's Tablets and follow the plain printed directions, and you will soon be feeling all right and able to do a day's work.

Three Rooms for Rent

Three nice rooms for rent, with lights and water furnished, for only $6 per month. Suitable for small family. One or two children not objected to. First house at the foot bridge. BILLY SMITH.

Make your home in Montevallo.

PETIT JURY LIST

Circuit Court Meets Monday, May 5th

The following is a list of petit jurors, drawn to serve at the spring term of the Circuit Court, which convenes at Columbiana on Monday, May 5th, 1 p. m:

From Montevallo—Messrs. M. P. Jeter, Ed Mulkey, Arthur A. Abbott, Jas. C. Nabors, Herman Nabors, Young R. Samples, James Reed, W. C. Champlin, Robt. W. Allen, Edom A. Scott.

From Vincent—Edwin Davis, Luther C. Clifton, Ernest F. Green, Edward E. Flory, Will T. Garrett, J. Montgomery Garrett, Geo. W. Holmes, Vincent Gambrell.

From Pelham—Wm. Coats, Wm. A. Gray, Robt. J. McGuire, Marvin Gilbert, Stephen McGuire, Roscoe Payne.

From Leeds—John C. Farley, Geo. W. Harden, Jack Harden, Philip B. Lacey, Marcus A. Farley, J. Wm. Billups.

From Wilsonville—Elbert Templin, Graves Fancher, Walter B. Collier, Perry C. Cooper.

From Columbiana—John Merrell, Jos. H. Batie, J. Broadus Templin, Will Hester.

From Calera—Wm. H Martin, Wiley T. Milstead, Abbie R. Wells, Charlie D. Bailey.

From Aldrich—Pleasant Shaw, J. Ed Mahan.

From Shelby—John Dupree, Melvin Pate.

From Helena—Thos. Rutherford.

From Vandiver—Isaac Howard.

For a Weak Stomach

As a general rule all you need to do is to adopt a diet suited to your age and occupation and to keep your bowels regular. When you feel that you have eaten too much and when constipated, take one of Chamberlain's Tablets.

Get Your Ginghams Now

See that new stock of Ginghams and new spring shoes at C. L. Meroney & Company's. Shoes for ladies and gentlemen.

Tuesday Tuesday
MAY 6
LADIES' DAY

The Ladies are invited to visit our sanitary Chero Cola Plant and drink a cold bottle of Chero-Cola, on

MAY 6
LADIES'DAY

Montevallo Chero-Cola Company

TRY
Sulfiron
and be convinced of the merits of this wonderful remedy for
Indigestion | Bladder and Kidney Troubles
Rheumatism
Eczema
OUR GUARANTEE
If you are not thoroughly satisfied with the results you get through using it your druggist is authorized to return your money without question.
One Dollar the bottle at all drug stores
Sulfiron Medicine Co.
Birmingham, Alabama

Wagons for Sale

Two good two-horse wagons for sale. They are good, serviceable wagons, and will sell at a price to justify your buying either one.
HOWARD WELLS, Montevallo, Ala.

ENGINEER TROOPS SAILING FOR HOME

MISSISSIPPI AND ARKANSAS SOLDIERS ARE DUE TO ARRIVE MAY 3RD.

20,000 SOLDIERS ON SEAS

Cruiser St. Louis and Nine Transports on Way Home With 20,000 Yanks. 114th Engineers Are Boys From Dixie.

Washington.—The headquarters, ordinance and medical detachments and companies A, B, C and D of the 114th Engineers, 39th Division (Mississippi, Louisiana and Arkansas), are on board the battleship Nebraska, due at Newport News, May 3, the War Department announced. The department also announced the sailing of the cruiser St. Louis and nine transports, the vessels bringing nearly 20,000 officers and men, one of the largest single day's sailings since the armistice.

The transports are the America, Agamemnon, Canandaigua, General Goethals, Susquehanna, Sofia, Louisville, Pastores and Henry R. Mallory, all en route either to New York or Newport News.

The 39th Division units are the only southern organizations listed as being on the vessels.

RED CROSS TRAIN STOPPED.

Guns Brought To Bear on Train By German Guards.

Berlin.—The Zeitung Am Mittag reports from Landsberg on the Warthe that German frontier guards stopped an American Red Cross train carrying food to Warsaw and searched it for ammunition. They brought guns to bear on the train and threatened to fire if the train proceeded. There was no ammunition aboard, but the train was obliged to return to Friedberg, so that it might continue to Warsaw by another route.

The American commander invoked the assistance of the American peace commission.

TO DEVELOP AIR SERVICE

All Men Interested Writing Air Service Officer in New York, Will Receive Important Information.

Washington.—Capt. Charles J. Glidden, an officer in the U. S. Air Service, Military Aeronautics, stated here, this week:

"All men who wish to take part in the development of the nation's air service as an aviator or dirigible balloon pilot, chauffeur, mechanic or work at some thirty other trades required in the air service, by sending their name and address immediately to the Department Air Service Officer, 104 Broad Street, New York, N. Y., will receive an important communication on the subject which I have prepared, after serving as an officer several months in the United States army flying school at Southfield, Americus, Georgia, and the United States army balloon school at Fort Omaha, Nebraska."

CONDITIONS ARE CRITICAL

Bremen and Hamburg Are Proclaimed In State of Siege—Police Instructed To Shoot Rioters.

Copehagen.—A state of siege has been proclaimed in the important German port of Hamburg and the suburbs of Altona and Wandsbeck, according to advices received here from Hamburg. In consequence of the disturbances in Hamburg the police have received orders to shoot persons carrying arms, plundering or fighting against the national police.

CORDON AROUND BREMEN.

Public Traffic and Even Churchgoing Is Stopped.

Berlin.—The situation in Bremen has become serious. Advices received here declare a state of siege has been proclaimed by the Senate and that the publication of all newspapers, pamphlets and placards has been prohibited. Private persons are not allowed to use the telephones or the telegraph, letters are being censored and the restaurants, theaters, moving picture houses and schools have been ordered closed.

The regulations also provide no one shall be permitted on the streets between 8 p. m. and 6 a. m. Public traffic and even churchgoing have been stopped and a cordon thrown about the city.

New Steamer Line Opened.

New Orleans.—Direct steamship service between New Orleans and the west coast of South America through the Panama Canal will be established about May 1 by the New Orleans and South America Steamship Company, according to an announcement today by the foreign trade bureau of the Association of Commerce. Two vessels have been obtained from the United States shipping board.

It was stated the service would open direct trade between New Orleans and Chile for the first time.

Killing Two Birds With One Stone

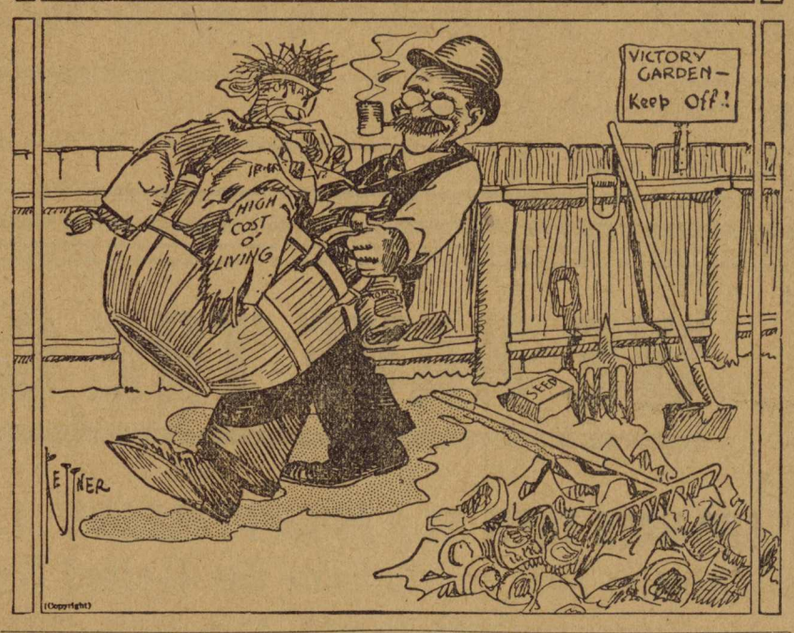

FIUME CANNOT GO TO THE ITALIANS

DECLARATION MADE BY PRESIDENT WILSON IN EXPLAINING HIS POSITION.

STATES HAVE BEEN MADE

From Which Fiume Is the Natural Outlet To the Sea—Strategic Necessity Pleaded in Behalf of Italy No Longer Exists.

Paris.—In a statement issued by President Wilson explaining his position on the Adriatic question, he declares that Fiume cannot become a part of Italy.

The President points out that every condition concerning the Adriatic settlement has been changed since Italy entered the war upon the promises of the pact of London, the Austro-Hungarian empire having disappeared. He notes that new states have been created, for which Fiume is the natural outlet to the sea.

The President also contends that the strategic necessity pleaded in behalf of Italy's claim to the Dalmatian islands no longer prevails, as the Austrian naval menace has ceased to exist.

MAY WEAR MALE CLOTHING

Bill Is Introduced in Florida Legislature in Connection With Equal Suffrage.

Tallahassee, Fla.—Apparel may oft proclaim the man, but it may also proclaim his better half in Florida when women win the right to vote in this state. A bill introduced in the state legislature provides:

"From and after equal suffrage has been established in the state of Florida it shall be lawful for females to don and wear the wearing apparel of a man as now worn publicly by him."

M. E. STONE RE-ELECTED.

Is Again Made Manager of Associated Press—Noyes Re-elected.

New York.—The board of directors of the Associated Press elected the following officers:

President, Frank B. Noyes, Washington, D. C., Star (re-elected).

First vice president, A. N. McKay, Salt Lake Tribune.

Second vice president, J. L. Sturtevant, Wausau (Wis.) Record-Herald.

Secretary and general manager, Melville E. Stone (re-elected).

Assistant secretary and assistant general manager, Frederick Roy Martin (re-elected).

Treasurer, J. R. Youatt (re-elected).

Executive committee: Frank B Noyes, Charles Hopkins Clark, Charles A. Rook, W. L. McLean, John R. Rathom, Victor F. Lawson, Adolph S. Ochs.

FOOD RELIEF HALTED.

Rioting at Hamburg Affects Unloading of American Ships.

London.—The rioting at Hamburg affected the unloading of the American food relief ships for a time, according to official reports received here, but the work was resumed with voluntary strikebreakers composed mostly of merchants and men of the professional classes, who realize the vital need of getting the food unloaded. Until the present outbreak the navy had been able to control the German laborer, although they had been unwilling workers.

Socialists Adopt Resolutions.

Paris.—The socialist congress passed resolutions demanding the return to the state of excess war profits, and the levying of special taxes on wealthy establishments, financial monopolies, concerns dealing in luxuries, railways and large enterprises such as mines and banks. A reduction in the hours of labor, the fixing of minimum wages and rigorous protection of mothers and children were also demanded. Another resolution called for transfer to the Pantheon of the ashes of Jean Leon Jaures, assassinated in July, 1914.

PERSHING PRAISES SALVATION ARMY

RENDERED SPLENDID SERVICE TO THE AMERICAN EXPEDITIONARY FORCES.

IT SHOWED SELF-SACRIFICE

American Leader, in Cable to Commander Evangeline Booth, Commends Salvation Workers' Disposition to Push to Front.

New York.—The efforts of the Salvation Army to push its activities "as far as posible to the front" in the western war zone with self-sacrifice second to none were warmly praised by Gen. Pershing in a cable message to Commander Evangeline Booth.

"I wish to express to you my sincere appreciation and that of all members of the American expeditionary forces for the splendid service rendered by the Salvation Army," said the message.

"The outstanding features of the work of the Salvation Army have been its disposition to push to the front and the trained and experienced character of its workers, whose one thought was the well being of the soldiers they came to serve. While the maintenance of these standards has necessarily kept your work within narrow bounds as compared to some of the other welfare agencies, it has resulted in a degree of excellence and self-sacrifice in the work performed, which has been second to none. It has endeared your organization and its individual men and women workers to all those divisions and other units to which they have been attached, and has spread their good name to every part of the American expeditionary forces.

"Please accept this as a personal message to each of your workers."

FIGURE 8 IS FATEFUL.

Has Played a Dramatic Role in Lives of Hohenzollerns.

Berlin.—A student of history has discovered that the figure eight has played a dramatic role in the lives of the Hohenzollerns. Two German emperors died in 1888. Two attempts were made on the kaiser's life in 1878. Frederick William IV's mental disease compelled him to make way for a regency in 1858. The year 1848 brought revolutions and a terrible humiliation for the king. Frederick the Great suffered his severest defeat in 1758 at Hochkirch. The 30 years' war began in 1816 and it brought unspeakable misery to the land of the Hohenzollerns. The Great Elector died in 1688; Elector Johann Sigismund in 1608, and Elector Johann Georg in 1598. The crowning disaster to the Hohenzollerns came in 1918.

NO PRISONERS IN JAIL.

Lack of Prisoners Is Said To Be Due To Prohibition.

Tampa.—The city council approved a recommendation of Mayor McKay to close the city stockade on the ground that there not at present enough prisoners to pay the expenses of the institution. Prisoners heretofore used to do municipal work will be imprisoned in the police station and the council is considering a plan to lease to private contractors the street cleaning work.

The lack of prisoners is said to be due to prohibition, effective since Jan. 1, last, and the fact that most of the offenses now are minor ones, which are paid out in fines.

WILL BURN FEATHERS.

Bonfire of Expensive Proportions Scheduled For New York.

New York.—A bonfire of expensive feathers will take place as the result of a federal court verdict here. Imported plumage worth $19,000 will go up in smoke. A jury decided that Rene Arbib, an importer, by bringing the feathers into this country violated a statute designed to protect certain kinds of birds. Arbib said he was ignorant of the law.

REACH SETTLEMENT IN BERLIN STRIKE

WORKMEN AND EMPLOYERS AGREE ON LABOR CLAUSE. BOON TO LOWER CLASSES.

BANKS RESUME BUSINESS

Will Incorporate Regulation Into Legislation Soon—The City Recovers From Shutting Down of Large Financial Institutions.

Berlin.—A settlement of the general strike in Berlin was reached after negotiations lasting 48 hours between representatives of the strikers and employers and the minister of labor. The settlement is tantamount to active recognition of the demand of the strikers that they be given a voice in determining engagements and dismissals and promotions of employes in all work except in executive and directorate positions.

A law giving force to the new regulation will be incorporated shortly in the government's socialization legislation. It will give the workers who are represented through shop, factory and office councils the right to determine vital relations between the employer and employes and will protect the employe to the extent that his dismissal or promotion will be passed upon by his fellow workers. The workers also must be consulted when new help is to be engaged. The preliminary settlement now awaits only formal confirmation by the factory and office councils who are expected to ratify it. The factories and banks, it is expected, will resume full operation.

ATTACK RED CROSS MISSION

Cablegram Received in New York By the Lithuanian National Council From Its Paris Representative.

New York.—German troops have attacked the American Red Cross mission at Kovno, Lithuania, according to a cablegram received here by the Lithuanian national council from its Paris representative. The message gave neither the time nor result of the attack. A Lithuanian soldier was killed in defending the Americans, it was said:

The cablegram read:

"The American Red Cross mission at Kovno, Lithuania, has been attacked by German soldiers. While defending the Americans one Lithuanian soldier was killed. This aroused the greatest indignation in Kovno and the funeral of the hero developed into a great demonstration against the Germans."

No advices of an attack on the mission have been received by Red Cross authorities here, it was announced. Officials said that Kovno unit was a branch of the American Red Cross mission in Poland. Its personnel is unknown here, it was asserted, as the work in Poland and Lithuania was organized in Paris.

SHIPS BRING 14,000 HOME

Two German Liners Among Transports Carrying Yanks—Hun Officers Accompany the Crews.

New York.—Six troop ships loaded to capacity with American officers and men—14,446 in all—arrived here in time to celebrate Easter Sunday on home soil.

Two of the ships which arrived were the German liners Zeppelin and Graf Waldersee, making their first trips since they were turned over to the United States.

The Zeppelin, flying the international flag as well as the Stars and Stripes, brought 1,650 men, including the 129th Field Artillery complete, 53 officers and 1,274 men; the 339th Ambulance Company, three officers and 103 men; 73 casual officers and a detachment of one officer and 41 nurses of Base Hospital 44.

On the Graf Waldersee were 1,741 officers and men, the majority being hospital units and including detachments of the 5th, 14th, 21st, 42d, 44th, 50th, 72d, 97th and 202d base hospitals, six casual companies, 18 casual officers and 5 convalescents.

Both ships had on board parties of German officers who had turned the ships over to the United States and who had made the trip across representing the German government.

Chilean Minister Arrives.

New York.—Augustin Edwards, Chilean minister to Great Britain, arrived here from Valparaiso on the steamer Santa Luisa on his way back to his post at London after five month's leave spent in his own country. He was accompanied by his wife and son.

Tank Plows Through I. W. W.

Seattle, Wash.—With the same dash and dispatch with which it sent German forces scurrying to cover in France, a Whippet tank, in Seattle for the Victory loan, drove through a crowd of I. W. W.'s and radicals at an open air meeting here. The radicals fled and an onlooking crowd roarded with laughter. No one was injured.

The drive of the tank through the crowd, authorities said, was at the driver's own initiative and had not been ordered by the police.

Just Once! Try Dodson's Liver Tone! Take No Calomel! Listen To Me!

If bilious, constipated, headachy or sick, I guarantee relief without taking dangerous calomel which sickens and salivates.

Stop using calomel! It makes you sick. Don't lose a day's work. If you feel lazy, sluggish, bilious or constipated, listen to me!

Calomel is mercury or quicksilver, which causes necrosis of the bones. Calomel, when it comes into contact with sour bile, crashes into it, breaking it up. This is when you feel that awful nausea and cramping. If you are "all knocked out," if your liver is torpid and bowels constipated or you have headache, dizziness, coated tongue, if breath is bad or stomach sour, just try a spoonful of harmless Dodson's Liver Tone.

Here's my guarantee—Go to any drug store and get a bottle of Dodson's Liver Tone for a few cents. Take a spoonful tonight, and if it doesn't straighten you right up and make you feel fine and vigorous by morning, I want you to go back to the store and get your money. Dodson's Liver Tone is destroying the sale of calomel because it is real liver medicine; entirely vegetable, therefore it can not salivate or make you sick.

I guarantee that one spoonful of Dodson's Liver Tone will put your sluggish liver to work and clean your bowels of that sour bile and constipated waste which is clogging your system and making you feel miserable. I guarantee that a bottle of Dodson's Liver Tone will keep the entire family feeling fine for months. Give it to your children. It is harmless; doesn't gripe and they like its pleasant taste. —Adv.

ITCH!

A WAR-TIME ILL THAT'S SPREADING HUNT'S SALVE CURES IT!

BRED in the war trenches of Europe, a wave of ordinary ITCH is spreading over the country. This skin disease, history shows, has always prevailed, following wars and the concentration of armies. It was common during the Civil War and following that conflict. There was an epidemic of the Itch after the Spanish-American War. Now history is repeating itself after the great European struggle.

Returned soldiers and those with whom they come in contact will find a recognized remedy for the Itch in Hunt's Salve, commonly known as "Hunt's Itch Cure." Many a veteran of the late '90's will testify to its merits.

If directions are followed HUNT'S SALVE will prove a never failing cure for all forms of the Itch, and your druggist will tell you so. He sells HUNT'S SALVE under a strict guarantee to refund the purchase price to any dissatisfied user.

A Medford, Oklahoma man, among thousands who praise HUNT'S SALVE, says:

"Some people dislike to call it the Itch, but candor compels me to admit I had it badly. Your Hunt's Salve, however, cured me after many other remedies had totally failed. One box completed the cure—the first application afforded wonderful relief. My advice to those who have to scratch, is to use Hunt's Salve."

Hunt's Salve is especially compounded for the treatment of Itch, Eczema, Ringworm, Tetter and other itching skin diseases and is sold on our guarantee by all reliable drug stores, or it will be sent direct by mail if your local druggist cannot supply. Price 75c per box.

A. B. RICHARDS MEDICINE COMPANY, INC., SHERMAN, TEXAS.

WINTERSMITH'S CHILL TONIC

SOLD FOR 50 YEARS

For MALARIA, CHILLS and FEVER

Also a Fine General Strengthening Tonic.

SOLD BY ALL DRUG STORES.

As a Horrible Example.

"There ought to be some way of perpetuating the wrangles of the peace-table diplomats.

"Why?"

"To serve as a warning to the next fellow who thinks he wants to start a war."

Just Talk.

"Wombat, your wife is talking about going to Europe next summer."

"Well, it doesn't cost any more to talk about going to Europe than if does to talk about going to Hornet Crossroads. And that's where we're going."—Louisville Courier-Journal.

Have You Tried Tuxedo in the New

"TEA-FOIL" PACKAGE?

It is the most popular innovation of many years in smoking tobacco packages. Smokers are delighted with its many advantages. Handier—fits the pocket. No digging the tobacco out with the fingers. Keeps the pure fragrance of Tuxedo to the last pipeful. Not quite as much tobacco as in the tin, *but*—

10c

"Your Nose Knows"

Finest Burley Tobacco
Mellow-aged till perfect
+ a dash of *Chocolate*

Tuxedo

The Perfect Tobacco for Pipe and Cigarette

Guaranteed by The American Tobacco Co. Incorporated

Work Too Hard?

This time of the year finds everyone hurrying to get the home cleaned up for summer. It's a pleasure, too, when you're well, but no man or woman with a "bad back" enjoys doing anything. If your back is lame, if sharp twinges catch you when lifting and you feel tired and worn out, kidney weakness is likely causing your trouble. Don't wait! Delay may cause gravel, dropsy or Bright's disease. Doan's Kidney Pills have helped people the world over.

An Alabama Case

C. L. McGowen, yard foreman, Union Springs, Ala., says: "Doan's Kidney Pills restored my kidneys to a healthy condition. My back was very painful; if I tried to lift anything or stoop over, I felt stiff and lame. My kidneys acted irregularly, too. Doan's Kidney Pills helped me from the first, however, and I have had no need to use them for two or three years now. The cure they made has been a lasting one."

Get Doan's at Any Store, 60c a Box

DOAN'S KIDNEY PILLS

FOSTER-MILBURN CO., BUFFALO, N. Y.

The early bird would go breakfastless regularly if it weren't for the earlier worm.

"DANDERINE" FOR FALLING HAIR

Stop dandruff and double beauty of your hair for few cents.

Dandruff causes a feverish irritation of the scalp, the hair roots shrink, loosen and then the hair comes out fast. To stop falling hair at once and rid the scalp of every particle of dandruff, get a small bottle of "Danderine" at any drug store for a few cents, pour a little in your hand and rub it into the scalp. After several applications the hair stops coming out and you can't find any dandruff. Your hair appears soft, glossy and twice as thick and abundant. Try it!

In a few years the "air-flivvers" will be getting in the way of the aerial limousine.

Thousands Have Kidney Trouble and Never Suspect It

Applicants for Insurance Often Rejected.

Judging from reports from druggists who are constantly in direct touch with the public, there is one preparation that has been very successful in overcoming these conditions. The mild and healing influence of Dr. Kilmer's Swamp-Root is soon realized. It stands the highest for its remarkable record of success.

An examining physician for one of the prominent Life Insurance Companies, in an interview of the subject, made the astonishing statement that one reason why so many applicants for insurance are rejected is because kidney trouble is so common to the American people, and the large majority of those whose applications are declined do not even suspect that they have the disease. It is on sale at all drug stores in bottles of two sizes, medium and large.

However, if you wish first to test this great preparation send ten cents to Dr. Kilmer & Co., Binghamton, N. Y., for a sample bottle. When writing be sure and mention this paper.—Adv.

Blockheads are not the kind that produce burning thought.

Babies Smile

when stomachs do their work and bowels move naturally. Fretful, crying babies need

MRS. WINSLOW'S SYRUP

The Infants' and Children's Regulator to make the stomach digest food, and bowels to move as they should. Contains no alcohol, opiates, narcotics, or other harmful ingredients.

At your druggists

Play Safe with Sore Eyes

Don't treat inflamed, smarting eyes with powerful drugs "dropped" in by unskilled hands.

A soothing—effective—safe remedy—is best.

Price 25 cents. Sold by all druggists—or by mail from

HALL & RUCKEL, 215 Washington St., N.Y.

Use **MITCHELL EYE SALVE**

Your Best Asset

—A Skin Cleared By—

Cuticura Soap

All druggists; Soap 25, Ointment 25 & 50, Talcum 25. Sample each free of "Cuticura, Dept. E, Boston."

Matthew Bradstreet Chooses

By JANE OSBORN

(Copyright, 1919, by the McClure Newspaper Syndicate.)

"I suppose you young fellows will all be thinking of getting married," commented Mr. Hannibal Hopkins, peering from over the top of the local evening paper at Mr. Matthew Bradstreet as he passed through the Hopkins living room to the dining room for a late dinner. And then as Matthew paused to hang his hat and coat on the rack that graced one side of the living room: "I see by this here paper that them new houses being put up by our plant is to be reserved for men that are married. The rest'll have to take pot luck boarding round same as usual. And if I was a young chap like you, Mr. Bradstreet, I'd just look around and pick a wife so as to get one of them houses while the getting's good. There's pretty girls aplenty hereabouts."

"Good advice, Mr. Hopkins. But there are a good many things a man has to take into consideration before he picks a wife besides a pretty face. You agree with me there, I'm sure."

In the dining room Violet Hopkins, filling Mr. Bradstreet's water tumbler, blushed unseen with embarrassment and as he entered the room she retreated hastily to the kitchen to get the plate for dinner that her mother had set in the oven warmer for the delinquent boarder.

"I'll wash those dishes, mother, if you'll take in Mr. Bradstreet's dinner," she said.

The mother looked up and caught the tell-tale blush of embarrassment. "You run along now," she said. "No need you ruining your hands in dishwater. What's fussed you?"

"Nothing exactly," replied Violet, "only I wish dad wouldn't talk to the boarders quite so much sometimes, specially to Mr. Bradstreet. You know I'm crazy about dad, but still I just wish he wouldn't talk about 'you young fellows' and tease him about getting married. He's getting one of the biggest salaries over at the plant even if he is young and somehow he's too dignified to be called a young fellow, and besides every one says he's going to be engaged to Edna Dorkins, and then he'll be son-in-law of the president of the whole plant."

"Never you mind what dad says," responded the mother after Violet had returned from the dining room again. "And never you mind about Mr. Bradstreet." And then she saw the tears welling in the daughter's eyes. "I know it's hard, us having to take in boarders and you having to wait on table, but others have had to do harder things on account of this war."

"Oh, I'm never the least bit ashamed," said Violet excitedly. "I'm only sorry I can't do more. I know dad is old and everything, and truly I'm sorry for what I said. I don't care a straw what Mr. Bradstreet thinks or anybody else."

But in spite of her protestations Violet Hopkins really did care, and in spite of her loyalty to her father, whose own efficiency and salary had waned and food prices and taxes had increased, she endured hours of mental anguish over her mother's mode of eking out the small income.

She would far rather have given up her work at the normal school and sacrificed the hope of becoming a teacher and gone to work if by so doing she might make it unnecessary to have these endless mealers around their board, but she knew that even to suggest such a sacrifice would cause her parents unhappiness.

What caused her the most intense unhappiness was not so much that there were these outsiders gathered around the board three times a day, but the thought that she really was ashamed of their little home; ashamed too in her heart of the crudities and shabbiness of the furniture in the little house; ashamed even of her doting father, because he would insist on trying to entertain the boarders with his own facetiousness and loquaciousness.

The poverty she could endure, but to expose that poverty and that shabbiness to a host of outsiders was what seemed to her so difficult to put up with. As she passed from the kitchen to the little living room she was uncomfortably aware of the cheap, stiff cotton curtains draped back from the windows with equally stiff, cheap scarlet ribbon, and the paper roses that were placed in the vase on the mantel seemed to strike her sensibilities with even greater force.

She took her place on the little stool by the piano. There would be a few moments, she thought, before she would have to clear away the things after Mr. Bradstreet's dinner, and she would use those moments to play some of the music that most pleased her father. For it was her father who had gone without things for himself in order to buy this piano, and now by playing to him perhaps she would make up to him for the lack of loyalty of which she felt guilty even in thinking as she had done.

And before she began to play Mr. Bradstreet, looking from the dining room into the living room, had also let his eyes rest on the paper roses, and he, too, was sensible of the clash of color and taste. The stiff cotton curtains were as much an eyesore to him as they were to Violet, but somehow they did not cause him the same mental anguish that they did her, though he permitted himself to gaze at them rather intently.

Then the strains of Violet's music came to him and gradually the table before him seemed to fade away, and the roses and the red ribbon. He stopped eating and the walls of the house faded away and a realm of romance, turrets and castles and enchanted forests seemed to take their place. And with it all he felt conscious of the love that seemed to pervade the little Hopkins home, the love of the daughter that made her help when she would far rather have left home to seek her living in a more congenial mode; the love of the wife and mother that kept her smilingly toiling in the kitchen for the sake of the two whom she loved, and the love of the father that was patent in every glance and word, and that made him somehow worth while, in spite of his sententiousness and tiresome jocularity.

Then the music stopped and the girl who had rendered it slipped from the stool back into the kitchen. Bradstreet rose from the table and passed through the living room.

"So you were saying you wanted more than a pretty face," the old man took up his jesting. "Well, seems as if you were likely to get it. I hope you'll remember old friends and have us all invited to the wedding. Of course, you know it is being talked about all around that you and Edna Dorkins is to be married."

"I am sorry," said Matthew, "if the fact that I have been an occasional visitor at the Dorkins' has been so misinterpreted."

An hour later, the kitchen work all out of the way, and Mr. Hopkins soothed to slumber in his arm chair by his daughter's music, Matthew Bradstreet returned. Violet answered his knock at the door.

"I want to talk to you," he told her. "It is so hard to find you when I am here that I came back."

Violet cast a glance at her sleeping father, and then, taking a wrap from the hatrack, tiptoed back to the door.

"It's warm outside tonight. Let's talk in the garden." Violet somehow felt that Mr. Bradstreet could only wish to talk about making arrangements to admit a new boarder or to change the arrangements for his own meals.

"Violet," he said when they had walked the length of the lilac hedge, "Violet, I have decided that you are the girl I want to marry. I've been waiting to tell you for a long time, but it has been hard."

Violet uttered a gasp of surprise, and held herself rigid. Yes, she really did love Matthew Bradstreet, and she had dreamed of this moment as the supreme impossibility. How could he, who had seen her at her worst; who had seen her there in the dingy little dining room, waiting on the boarders, and must have seen her embarrassment a hundred times, how could he, who might, every one said, have made Edna Dorkins his wife, how could he possibly have made this decision? The image of those stiff lace curtains and the artificial roses on the mantlepiece came before her, and she could hear her father asking him why he did not marry. It was these things that she felt would be the barrier to prevent any possible reciprocation of her love.

"In the first place I love you Violet," he said simply; "and then, you are beautiful."

"But," said Violet, "you said that so much more than prettiness was necessary—"

"I know," said Bradstreet. "It's this way: What made me sure I wanted to marry you—after I knew I loved you—was because I knew you would understand things at home. I never could marry a girl who would despise or misunderstand things at home. You see, though I've succeeded pretty well, my own father and mother have always lived simply, and our home is so much more like your home than the Dorkins home that—well, when I found that you were the girl I wanted to marry I was more glad than I can tell that you had been used to simple living. I—I knew you'd understand."

And as Violet let Bradstreet draw her into his arms the vision of the stiff, ribbon-tied curtains and the dingy little house faded in the unspoken certainty of perfect understanding.

The "Good" Old Days.

People were apprehended in the "good" old times for curious reasons. In 1538 two recalcitrant friars were detained at Cardiff for maligning the king, and so forth. Amongst other things it was charged against them that in answer to the question whether Anne Boleyn was christened in hot water or cold, the unfortunate friars replied, "She was christened in hot water, but it was not hot enough!" What would be thought today of such an absurd question; but it meant then, no doubt, life or death.

Turbines.

A turbine is a water wheel driven by the impact or reaction of a flowing stream of water, or by impact and reaction combined. Turbines are usually horizontally rotating wheels on a vertical shaft. They are of various constructions, and may be divided into reaction turbines, impulse turbines and combined reaction and impulse wheels, which include the best modern type of turbines. By the modern type of turbine a very high percentage of the potential energy of water is converted into work while passing through the wheel.

Physiological Turn.

He is six years old. On hearing his father read that a certain soldier was wounded in the Argonne, the little lad asked: "And what part of the body is that, dad?"

STORIES of AMERICAN CITIES

These Aviators Have a Taking Way With Women

OAK PARK, ILL.—The wedding invitations were all ready, the trousseau was completed, the wonderful bungalow in the East was built and furnished, but —— Mrs. Joseph B. Allan, 720 Erie street, Oak Park, prominent in women's clubs in Chicago and Oak Park, is quite distressed, for it was her daughter, Ruth Rawson Allan, who——

Ruth Allan met Harold H. Sampson, only son of Mrs. Mary Sampson, 645 Forest avenue, Oak Park, a little over two years ago, and promised to be his wife.

But Ruth's mother made objections. They were too young. Ruth was only eighteen, and Harold was but a few months older. So the girl was sent to a boarding school at Newton, Mass., and Harold went into the army aviation corps. And now into our story there steps Mr. Edward Milton Woodward of Worcester, Mass., whose parents are wealthy and influential and who is ten years older than Ruth and Harold.

Mrs. Allan approved of this match, and so did Woodward's family. Everybody was agreed, it seems, that it would be a splendid match—everybody, that is, save Ruth and Harold and Harold's widowed mother.

Last January Mrs. Allan announced the engagement and said the wedding would take place in April. Miss Allan made no attempts to stop the buying of the wedding finery, or the planning of the bungalow, or anything.

"I'm not worrying a bit," Miss Allan said. "But I will never marry Mr. Woodward. Never; never; never—and you know that 'never' is a long, long time."

Harold Sampson got back to Chicago the other day with his honorable discharge. That was all he had, that and his uniform. He didn't even have a job, much less a bungalow. But that didn't make any difference.

"He was bald—at thirty! And besides that, I was his first girl. Then he was, well———" Mrs. Harold H. Sampson, age eighteen, debated just the proper adjective—"rotund. He was the family favorite, but I simply could not love him. He was lacking utterly in romance!"

Jimmy and Bunny: When a Feller Needs a Friend

CHICAGO.—Out in Irving Park there lives a friendly squirrel; his name is Bunny. His tree, with his home in it, is just outside the window of Jimmy Jefferson, eleven years old, 4117 North Lawndale avenue. Jimmy is an invalid, and his many friends fear that he is going on a long journey before long. About a year ago he had an operation and lost one little leg. Some days he suffers terrible pain. Jimmy and Bunny have become great friends. Bunny has helped Jimmy get through many a weary hour.

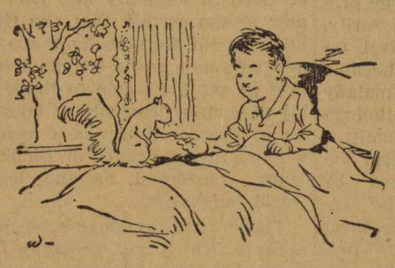

One day Mrs. Charles O. Nordell, a neighbor, lured Bunny into her basement and caged him. Then she took Bunny over to her sister, Mrs. Walter Seligman, 4140 Monticello avenue.

Jimmy was disconsolate without Bunny. Mrs. H. B. Westlake, Jimmy's next-door neighbor, went to the Seligmans to plead for the release of Bunny. Mrs. Seligman said the squirrel belonged to her and her husband and their two children. Besides, she feared "the kids would torment that squirrel."

Wallie, her son, intervened: "Yes, and I should just pay $6 for a new cage and then the squirrel should get away on me, yes?"

When his former schoolmates learned of Bunny's plight they started a penny collection to ransom him. Mrs. Westlake heard of it. And she and Mrs. Frank Olson, a neighbor, chipped in the difference and tendered Mrs. Seligman the $6. The school children will pay them back.

They carried the cage to Jimmy's room and asked him what should be done with the prisoner.

"Let him go," said he. "I think Mrs. Bunny is worrying about him."

They let him go. He scurried back to the cottonwood tree, where he perched on his haunches, feasting on a quantity of nuts that the children had given him. And while this was happening somebody kicked the cage to pieces.

This Wife's Love Is the Theme for a Novelist

PHILADELPHIA.—Florence Duke of Philadelphia has been sent to prison for 12 years for participation with her husband in motorcar thefts, a crime for which he had already been sentenced. The woman offered no defense. She said she wanted to go to the same prison where her husband is so, though she would never see him, he would feel her presence and would thereby be influenced to go straight when his term expired.

There is a theme for a novelist. A Dickens or a Hugo could have taken it as the illustration of a great love. The fact that the woman was a thief does not alter her affection for her dishonest husband or her wish that he should "go straight." She was willing to serve 12 years in the hope that consciousness of her affection and her faith would reach him through the stone walls and hold him from desperation and despair.

"Many waters cannot quench love, neither can the floods drown it," wrote a wise man long ago. He might have said that crime does not kill it. Brute that Bill Sykes was, Nancy was faithful and devoted and clung to him while he beat her to death.

It will not do to say that the Philadelphia woman was making the best of an inescapable punishment. If she had cared to plead for leniency, to claim that she was misled or ignorant of what she was doing, or if she had tried other arts by which women so often escape justice, she might at least have shortened her term. But she wanted to be under the roof with her husband, sure that once there, the stream of her love would flow to him and comfort him. The years ahead are many and will be weary and long; her devotion may waver, but at least she has shown a spirit to cause her fellow creatures to wonder.

Let us hope she saves her husband!

"Where Ignorance Is Bliss 'Tis Folly to Be Wise"

MADISON, WIS.—This beautiful city, perched on its most beautiful of sites, has a new claim to fame. It was just about a half century ago that the "Black Crook" aggregation of "British Blondes" introduced a song that is known of all men—and all women:

Mother, may I go out to swim?
Yes, my darling daughter;
Hang your clothes on a hickory limb;
But don't go near the water.

This advice has been followed ever since, at least in part. Anyway, a good many bathing suits never go near the water and apparently are designed with one eye on the hickory limb and the other on the photographer.

Now, Madison has a comely girl who not only goes near the water, but refuses ab-so-lute-ly to listen to the voice of the camera man. In short, if it is necessary to get a picture taken in a swimming suit in order to become a world's champ swimmer, Josephine Bliss, University of Wisconsin, is willing to let some one else wear the medal.

"Swimming suits are made to wear in the water, not for photographic purposes," Miss Bliss said, when asked to pose.

Miss Bliss, in her first year in college, has broken three conference records under the coaching of Eleanore Gaik, a junior, who is also swimming instructor.

In an interclass contest she took three firsts, in the breast stroke, back stroke, and free for all, breaking two conference records in one meet. Miss Gaik took three seconds and a first, and the third of the trio of stars, Adeline Briggs, junior, captured first on the dives and plunges.

THIS WOMAN SAVED FROM AN OPERATION!

By taking Lydia E. Pinkham's Vegetable Compound, One of Thousands of Such Cases.

Black River Falls, Wis.—"As Lydia E. Pinkham's Vegetable Compound saved me from an operation, I cannot say enough in praise of it. I suffered from organic troubles and my side hurt me so I could hardly be up from my bed, and I was unable to do my housework. I had the best doctors in Eau Claire and they wanted me to have an operation, but Lydia E. Pinkham's Vegetable Compound cured me so I did not need the operation, and I am telling all my friends about it."—Mrs. A. W. BINZER, Black River Falls, Wis.

It is just such experiences as that of Mrs. Binzer that has made this famous root and herb remedy a household word from ocean to ocean. Any woman who suffers from inflammation, ulceration, displacements, backache, nervousness, irregularities or "the blues" should not rest until she has given it a trial, and for special advice write Lydia E. Pinkham Medicine Co., Lynn, Mass.

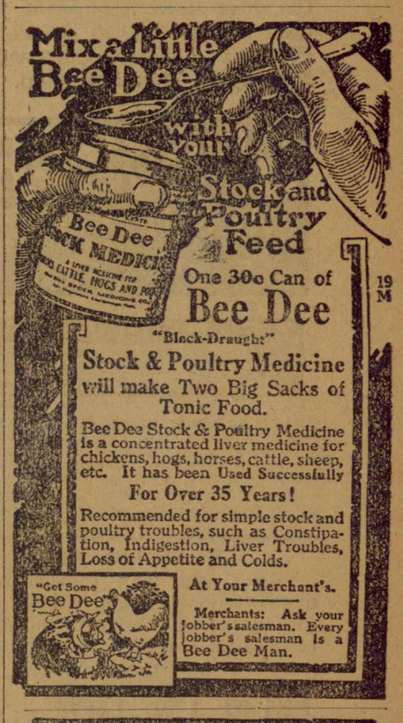

Beautiful 20-Piece Set Genuine ROGERS Silver Nickel Tableware FREE!

We want every family to have this beautiful set of Rogers Guaranteed Silver Nickel Tableware. Won't corrode. Guaranteed to stand fifty years' every day use. Beautiful up-to-date violet pattern. Attractive high grade tableware in every way.

How to Get Tableware Free

Here is my plan: Tear out this ad—write your name and address to show you accept our offer, and we will send you ten $1.20 packages of Wilbur's Poultry Food Tonic, with two packages extra ($2.40 worth) to offset the freight. Sell these twelve packages among your friends and neighbors. They buy gladly. They know and use our products. Keep $2.40 for your trouble and send me $12. On receipt of this $12 we will send you ABSOLUTELY FREE—THIS SPLENDID SET OF TABLEWARE. So tear out this ad, sign name, address and silverware is yours free.

E. B. MARSHALL CO.
90 Marshall Bldg. MILWAUKEE, WIS.

Name.....
R. F. D. or Street.....
P. O. ..... State.....

POSITION
GEORGIA READY ALABAMA FOR EACH BUSINESS GRADUATE COLLEGE
MACON, GA.
WRITE FOR CATALOG

Raise Both Beef and Milk

Thousands of Shorthorn cows are producing from 8,000 to 12,000 lbs. of milk per year and producing calves that top the beef markets. This is the combination that pays on the farm. The average farmer isn't a specialist. The Shorthorn combines beef and milk as no other breed does.

AMERICAN SHORTHORN BREEDERS' ASS'N, 13 Dexter Park Ave., Chicago, Ill.

Kill All Flies! THEY SPREAD DISEASE

Placed anywhere, DAISY FLY KILLER attracts and kills all flies. Neat, clean, ornamental, convenient and cheap. Lasts all season. Made of metal, can't spill or tip over; will not soil or injure anything. Guaranteed.

DAISY FLY KILLER at your dealer or 5 by EXPRESS, prepaid, $1.25.

HAROLD SOMERS, 150 De Kalb Ave., Brooklyn, N. Y.

PARKER'S HAIR BALSAM

A toilet preparation of merit. Helps to eradicate dandruff. For Restoring Color and Beauty to Gray or Faded Hair. 50c. and $1.00 at Druggists.

GET MY QUOTATIONS ON LIBERTY BONDS before you sell. Give issue when writing. What oil stock have you for sale? W. F. Adams, Attorney, Yoakum, Texas.

MY HEAD!

When the head feels thick or aches, when one feels all out-of-sorts—perhaps a coated tongue—it is the signal that poisons are accumulating in the system, and should be cleaned out at once.

Auto-intoxication can be best ascribed to our own neglect or carelessness. When the organs fail in the discharge of their duties, the putrefactive germs set in and generate toxins—actual poisons, which fill one's own body.

Sleepiness after meals, flushing of the face, extreme lassitude, biliousness, dizziness, sick headache, acidity of the stomach, heartburn, offensive breath, anemia, loss of weight and muscular power, decrease of vitality or lowering of resistance to infectious diseases, disturbance of the eye, dyspepsia, indigestion, gastritis, many forms of catarrh, asthma, ear affections and allied ailments result from auto-intoxication or self-poisoning.

Take castor oil, or procure at the drug store, a pleasant vegetable laxative, called Dr. Pierce's Pleasant Pellets, composed of May-apple, aloes and jalap.

GRANGER LIVER REGULATOR
FOR ALL LIVER AND KIDNEY DISORDERS
PRICE 25¢
GRANGER MED. CO. CHATTANOOGA TENN

FILMS DEVELOPED
Mail us your next films—best work, prompt service. Roll films developed free, packs 15c. DeLuxe prints 3c to 6c each. Enclose stamps to save delay.
BROMBERG'S EASTMAN KODAK AGENCY, BIRMINGHAM, ALA.

LEARN ABOUT Wonderful Peru Shahon Peas. How one farmer realized $15,000 from 3½ acres; grows pods 3 feet long, vines 30 feet; prodigious yielder of peas and vines. Farmers Seed Co., Clarksville, Tenn.

W. N. U., BIRMINGHAM, NO. 18--1919.

The Old Lady Again.

"Yes," said Mrs. Blunderby, "my nephew is home again, and you should just see his collection of momentums of the war."—Boston Transcript.

FROM THE LOW FEVER COUNTRY

Cheering Message From South Georgia to People Subject to Fevers and Other Ills. Try Black-Draught Liver Medicine.

Ocilla, Ga.—Mr. J. H. McNeill, a resident of this place, says: "I and my family have been users of Thedford's Black-Draught for years and never yet found its equal for liver and stomach troubles. It is without doubt the best medicine for headache, indigestion and such ills on the market. I firmly believe if a family would use it regularly they would never have any fever, as it keeps the liver active and is so easy to take. We have never had any fever in our family since we began its use, although we live in low country in southern Georgia.

I use it in broken doses for indigestion, gas or sour stomach, but for colds I use a full dose."

When you feel bad all over, stomach not right, bad taste in your mouth, head aches, bilious, etc., try that old, reliable vegetable liver medicine you have heard so much about—Thedford's Black-Draught.

You have read over and over again the statements from users who found it of great relief to them in their suffering. Try Black-Draught for yourself. Why should it not bring you relief, too?

At all druggists.—Adv.

Naturally Excepted.

"Is it very hot in South America?"

"Naturally, except in that part of it which is Chile."

FRECKLES

Now Is the Time to Get Rid of These Ugly Spots

There's no longer the slightest need of feeling ashamed of your freckles, as Othine—double strength—is guaranteed to remove these homely spots.

Simply get an ounce of Othine—double strength—from your druggist, and apply a little of it night and morning and you should soon see that even the worst freckles have begun to disappear, while the lighter ones have vanished entirely. It is seldom that more than one ounce is needed to completely clear the skin and gain a beautiful clear complexion.

Be sure to ask for the double strength Othine, as this is sold under guarantee of money back if it fails to remove freckles.—Adv.

The water shark bites a man's leg off, but the land shark merely pulls it.

Your Eyes A Wholesome, Cleansing, Refreshing and Healing Lotion—Murine for Redness, Soreness, Granulation, Itching and Burning of the Eyes or Eyelids; "2 Drops" After the Movies, Motoring or Golf will win your confidence. Ask Your Druggist for Murine when your Eyes Need Care. M-18
Murine Eye Remedy Co., Chicago

Call New Malady Epidemic Stupor

Disease Misnamed "Sleeping Sickness" Is Believed to Be Contagious.

MEDICAL EXPERTS PUZZLED

Health Authorities Declare Strange Illness Has No Relation to "Sleeping Sickness," Which Originated in Africa.

Washington—"Epidemic stupor" is the name the health authorities have decided to give the new disease, wrongly called sleeping sickness, which sprang up a few weeks ago. It has invaded eighteen American cities and several army camps, has taken several lives and laid hundreds under its spell.

The scientific name of this new malady is lethargic encephalitis. It is not "sleeping sickness" and has nothing to do with the real sleeping sickness. It has been known for only a few years, and its cause and origin are even more mysterious than those of the influenza.

The disease, when it was first discovered in this country, was found to be a form of sleeping sickness common in the interior parts of Africa, but a closer observation of the symptoms proved this belief to be unsound. Sleeping sickness as found in the jungles of Africa, is caused by the bite of a peculiar insect, known as the tsetse fly.

The new disease was first observed in Austria.

The first case noted in England occurred February 11, 1918, and the epidemic, which never attained large proportions, came, at least, temporarily, to an end in June. The medical research committee of England became deeply interested in the new malady and instituted clinical and pathological investigations. The committee found the disease is a general infectious disorder, characterized by manifestations originating in the central nervous system, of which the most frequent and characteristic are progressive lethargy or stupor and an involvement of the nerve centers controlling the eye muscles.

Marked by High Temperature.

Although a rise in temperature was not observed in all of the 164 cases of the disease of which notes were obtained, there seemed to be little doubt that there is always a certain amount of fever in an early stage. The fever usually lasts from two to five days, but may continue for ten or even fourteen days. It may fall suddenly or gradually with oscillation. A period of subnormal temperature not infrequently follows.

Usually the first symptom is simple catarrhal conjunctivitis (a mild "pink eye") or it may be tonsilitis—simple sore throat and cold in the chest. The disease may be ushered in suddenly by a fainting attack or fit. In marked cases the lethargy was accompanied by heaviness of the eyelids, pain in the eyes and blurred vision. Headache is a common symptom, and rigidness was characteristic of the early symptoms of many cases during the epidemic in England.

After the first stages, the symptoms of a general infectious disease become manifest. The patient lies in bed on the back, often unable to make any voluntary movement on account of great muscular weakness; the face is quite expressionless and masklike, and there may be definite double facial paralysis. The patient is in a condition of stupor, although true sleep is often not obtained.

With regard to treatment, no specific method has been devised, and the best that can be done is to put the patient to bed and provide good nursing. Cold sponging is often beneficial during the early stages and tends to diminish the delirium. For the pain, numbness and tingling of the limbs warmth is the best remedy. Constipation is obstinate and often difficult to overcome, except by enemas followed by such drugs as liquid paraffin or phenolphthalein. No hypnotics and no morphine or other preparations of opium should be given. Daily cleansing of the mouth and antiseptic treatment of the nose and mouth should be carried out and respiratory complications systematically looked for. The patient should be given to understand that his convalescence will last at least six months after the beginning of the illness.

Officials of the United States public health service are investigating cases of the disease in several cities. They are especially anxious to keep the malady out of the army camps. The first army camp to be invaded was Camp Lee, Petersburg, Va., where one death was reported out of nine cases. Investigation made at the camp showed that in each case the soldier had been ill with influenza.

English Will Be World Language

By LLOYD ALLEN.
(Western Newspaper Union Staff Correspondent.)

Paris.—It's beginning to look as if English will be the world language of the future—with French as a close second choice and with German running a poor third.

This discussion of a "world language" which is occupying considerable attention around Paris, reveals among other things a strange chapter of German duplicity and trickery. It now seems certain that the Germans, knowing the German language was inadequate as a world tongue, tried their best to get the world to think favorably of certain "cooked-up" languages—made to order things as it were, in order to prevent French or English from being considered as the legitimate world languages.

These artificial tongues, such as Esperanto, which was probably the best known to them, in America at least, were fairly numerous and each one was given some sort of an odd name. They were called Esperanto, Ido, Novo-Latin and several other queer-sounding names. Naturally enough there were a few people in nearly every country that took up these tongues and learned them. But at best the languages were, and are fads, and are unequal to the great task assigned them—the task of becoming a world tongue.

Paul Mieille, a French scholar, a college professor who holds the chair of English at the Lycee and who is a well-known promoter of international education, is authority for the foregoing remarks anent Esperanto and German. His brochure on the subject of a world language has attracted considerable attention in France and England recently.

While some political economists are talking about the establishment of an international currency that will be worth its face value all over the world, and while others are talking of a kind of international government that will prevent future wars, of international control of the drug traffic, and several more "internationalized" subjects, including international welfare, the Frenchmen of learning are discussing the international language of the future. And they admit, modestly enough, that English will probably be the favorite as a world tongue, because English first of all is the best known and most widely spoken language of business and mercantile transactions in the world today.

Acknowledging that English is bound to be the favorite the French professors claim their own language will naturally take second place in preference to German.

Possibly the Germans some years ago foresaw the coming popularity of English and French and the consequent shoving of the German language into third place in the race, because it was before the war even that the "kultur crusade" for popularizing Esperanto and Ido and the other artificial languages started, according to Mieille.

Briefly, it is Mieille's idea and the opinion of other noted French and English scholars that the world needs two languages for its future welfare—English and French.

While there was a lot of speculation some years ago about finding a universal tongue, such as Esperanto, we had as living languages in this world of ours the two tongues that completely filled all requirements. There was really no need for inventing a new language.

There has been a kind of official adoption of the idea that English and French shall be the world languages of the future in the fact that proceedings at the peace conference have been conducted in these two languages. The procedure has been cumbersome, it is true, but it has been possible for practically all of the delegates to understand everything that takes place in the way of speech making.

The French clique of educators promoting the plan of making English and French the common international tongues want the peace conference, or the league of nations, to perpetuate the procedure of the peace conference and make both tongues the official languages for conducting the business of the league of nations.

Semiofficial communications have been addressed to the various governments that were lined up against Germany, and to many officials of all these governments recommending the plan. Numerous senators and deputies have gone on record as favoring the scheme.

"KAMERAD" GUNS USED BY THE HUNS

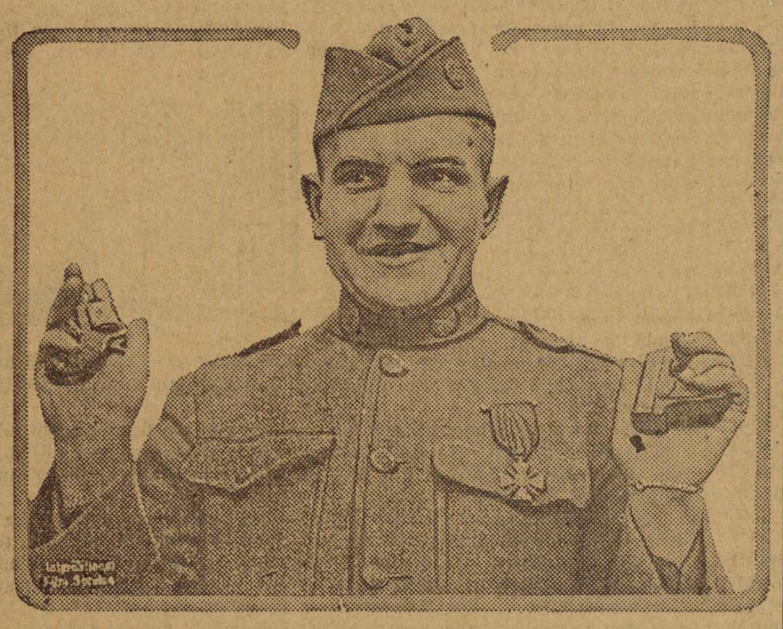

A Croix de Guerre man of the American army, one of Ohio complement, holding in his hands two "kamerad" guns which were used effectively by Germans in their "surrender" to American troops. The German method was to throw up their hands when encountering a small American force and to bring the gun from concealment and into play when the Yanks approached within firing distance.

SCOURGED BY TYPHUS

Whole Towns Are Wiped Out in Poland.

Pitiful Tales of Distress and Suffering Told by the Red Cross Mission.

Washington.—Pitiful tales of the distress and suffering throughout eastern and southeastern Poland have been brought to Warsaw by members of the American Red Cross mission who have just returned from an eight-day tour of inspection during which they covered 1,500 miles and distributed food, clothing and medicines in 20 cities and numerous villages, according to cable advices to the Red Cross headquarters here.

Everywhere they found typhus, which had practically wiped out whole towns. Smallpox and trachoma also were prevalent, epidemics threatening because sick and well are herded together in many homes.

In many of the isolated villages starving peasants lined the roadside and begged for food. For weeks they had been living on an imitation bread made from potato peelings, dirty rye and the bark of trees, but the supply of even these ingredients had been exhausted.

Woman Gets Money Back.

Marinette, Wis.—Seventeen years ago, at a band concert in this city, Miss Adeline Pratt, deputy register of deeds, lost a pocketbook with several dollars and a keepsake knife in it. She was surprised recently on going to the post office to receive a packet containing the knife and money without any explanation. Whether she lost the pocketbook or it was stolen from her she does not know, but efforts to recover it by advertising at the time failed.

SIGNS 20 CHECKS AT A TIME

Mechanical Device Aids War Risk Bureau in Handling Immense Business.

Washington.—The war risk bureau now is issuing checks for allotments, allowances, insurance and compensation in the same months that they fall due.

Announcement was made that 1,062,566 checks were mailed in March, representing a total of $39,148,323.05. Since the bureau's establishment, nearly $419,000,000 has been paid out.

A mechanical device by which 20 checks are signed with an actual pen signature at one time has been installed to assist in handling the enormous volume of business transacted by the bureau.

In Hard Luck.

Swartswood, N. J.—Jepha Stoll, farm hand, couldn't eat breakfast until he'd driven six miles to buy a match to start a fire to thaw his false teeth out of the water glass.

Constipated Children Gladly Take

"California Syrup of Figs"

For the Liver and Bowels

Tell your druggist you want genuine "California Syrup of Figs." Full directions and dose for babies and children of all ages who are constipated, bilious, feverish, tongue-coated, or full of cold, are plainly printed on the bottle. Look for the name "California" and accept no other "Fig Syrup."

Unserviceable.

"Brevity is the soul of wit," quoted the ready-made philosopher.

"Yes," replied Senator Sorghum; "but it's no good in a filibuster."

Keep your liver active, your bowels clean by taking Dr. Pierce's Pleasant Pellets and you'll keep healthy, wealthy and wise. Adv.

Enough to Condemn Them.

The Customer—You seem very bitter against the bolsheviki. What's your objection to their principles?

The Tonsorial Artist—I don't know nothin' about their principles, but all the pictures I ever see of 'em show 'em in long hair an' whiskers.

Overstayed Her Chances.

"I'm surprised at Alice. She was going with that fellow long enough to know better than to marry him."

"Yes, but too long to do better."

A single dose of Dr. Peery's "Dead Shot" will expel Worms or Tapeworm. No second dose or after purgative necessary. Tones up the stomach and Bowels. Adv.

Apprehension.

"Sir, your talk is a tax upon my patience." "Good heavens! Is even talk going to be taxed?"

The average man who claims to be the architect of his own future never gets the foundation finished.

"FAKE" ASPIRIN WAS TALCUM

Counterfeiter Caught! The New York health authorities had a Brooklyn manufacturer sentenced to the penitentiary for selling throughout the United States millions of "Talcum powder" tablets as Aspirin Tablets.

Don't ask for Aspirin Tablets—Always say "Bayer."

Don't buy Aspirin in a pill box! Get Bayer package!

BAYER

Always say, "Give me genuine **'Bayer Tablets of Aspirin.'"** Insist you want only the Bayer package with the **"Bayer Cross"** on the package and on the tablets.

The genuine "Bayer Tablets of Aspirin" have been proved safe by millions for Pain, Headache, Neuralgia, Toothache, Earache, Rheumatism, Lumbago, Colds, Grippe, Influenzal Colds, Joint Pains, Neuritis. Proper dose in every "Bayer" package. American owned!

Boxes of 12 tablets—Bottles of 24—Bottles of 100—Also Capsules.

Aspirin is the trade mark of Bayer Manufacture of Monoaceticacidester of Salicylicacid

The optimist sees a better world through all the smoke; the pessimist only notes the destruction of flames.

BOSCHEE'S SYRUP

will quiet your cough, soothe the inflammation of a sore throat and lungs, stop irritation in the bronchial tubes, insuring a good night's rest, free from coughing and with easy expectoration in the morning. Made and sold in America for fifty-two years. A wonderful prescription, assisting Nature in building up your general health and throwing off the disease. Especially useful in lung trouble, asthma, croup, bronchitis, etc. For sale in all civilized countries.—Adv.

An everyday man is not necessarily weak minded.

Adaptable.

"I see you have quit using long words in your speeches."

"Had to quit," replied Senator Sorghum. "My new stenographer can't spell 'em."

Catarrh Cannot Be Cured

by LOCAL APPLICATIONS, as they cannot reach the seat of the disease. Catarrh is a local disease, greatly influenced by constitutional conditions. HALL'S CATARRH MEDICINE will cure catarrh. It is taken internally and acts through the Blood on the Mucous Surfaces of the System. HALL'S CATARRH MEDICINE is composed of some of the best tonics known, combined with some of the best blood purifiers. The perfect combination of the ingredients in HALL'S CATARRH MEDICINE is what produces such wonderful results in catarrhal conditions.

Druggists 75c. Testimonials free.

F. J. Cheney & Co., Props., Toledo, O.

Age sometimes brings wisdom teeth, according to the price we can afford to pay the dentist.

OLD AGE STARTS WITH YOUR KIDNEYS

Science says that old age begins with weakened kidneys and digestive organs.

This being true, it is easy to believe that by keeping the kidneys and digestive organs cleansed and in proper working order old age can be deferred and life prolonged far beyond that enjoyed by the average person.

For over 200 years GOLD MEDAL Haarlem Oil has been relieving the weaknesses and disability due to advancing years. It is a standard old-time home remedy and needs no introduction. GOLD MEDAL Haarlem Oil is inclosed in odorless, tasteless capsules containing about 5 drops each. Take them as you would a pill, with a swallow of water. The oil stimulates the kidney action and enables the organs to throw off the poisons which cause premature old age. New life and strength increase as you continue the treatment. When completely restored continue taking a capsule or two each day. GOLD MEDAL Haarlem Oil Capsules will keep you in health and vigor and prevent a return of the disease.

Do not wait until old age or disease have settled down for good. At the first sign that your kidneys are not working properly, go to your druggist and get a box of GOLD MEDAL Haarlem Oil Capsules. Money refunded if they do not help you. Three sizes. But remember to ask for the original imported GOLD MEDAL brand. In sealed packages.

CAPITOL PLANNING A BIG WELCOME

OLD FOURTH ALABAMA WILL RECEIVE GREAT RECEPTION IN MONTGOMERY.

Montgomery, Ala.—This city is working as never before, now that the day is fast approaching for the Alabama soldiers to arrive in the United States. The welcome which awaits the Alabama soldiers when they get here from France will be one of the most gagantic celebrations to which any set of men were ever invited to take part in or to enjoy in this state. From early morning until late at night committees are working every nook and corner of the city of Montgomery in an effort to raise at least $6,000 cash with which to provide the finances necessary for Montgomery's great formal welcome to the Alabama Yanks when they come marching home within the next few days. The Alabama contingent of the Rainbow division is expected to be here shortly after reaching New York on the way to Camp Shelby at Hattiesburg, Miss., to be mustered out.

Merger of Courts Proposed in State.

Montgomery, Ala.—Merging the court of appeals with the Supreme Court of Alabama will be the next move considered by the joint recess committee of the house and senate on judiciary when it reconvenes May 12. The committee will recommend to the next session of the legislature either the merginge of thse two courts or the continuance of the court of appeals as it is. Members of the committee hold that the court of appeals functions along lines so similar to the supreme court that it merely forms an additional stretch in reaching final litigation adjustments. Members of the judiciary, state bar association and others will be invited to address the committee on the subject. According to the program of the committee, this question is to be settled on May 12, as far as the committee is concerned.

$300,000 To Be Spent In Albany.

Albany, Ala.—Street paving to cost approximately $300,000 was recommended for Albany by the street committee of the city council through its chairman, Otto Moebes, at the regular meeting of the municipal fathers. The matter was referred to the mayor and chariman of the street committee, who were directed to consult wtih an engineer in regard to the cost of construction and the material to be used. Albany is already probably the best paved city of its size in the state and if the new work is authorized it will have more paved street mileage than any Alabama municipality outside the three larger cities.

Anniston's Steel Plant Busy.

Anniston, Ala.—Two hundred and fifty high-salaried mechanics are now engaged in the manufacture of castings and forgings, stern frames, rudder frames, davits and riggings for the emergency fleet corporation, at the plant of the Anniston Steel company, and the local plant is taking on an added air of activity as the result of the orders recently placed for these articles. Competition of the war work contracts, which have kept the steel company plant busy during the last two years, has not diminished the prospects for a prosperous continuation of operations at the local plant, and the attachees of the plant are making preparations to put all of the idle parts of the big industry into full operation as soon as the necessary orders and men are secured.

No More Negroes Needed, Montgomery Tells Windy City.

Montgomery.—The Chicago Association of Commerce, addressing the Montgomery Chamber of Commerce with regards to furnishing large supplies of negro labor, composed of discharged soldiers and those attracted to the north and central west by large wages, has been informed by the local Chamber of Commerce that there is no need in this section for additional negro labor.

Further Action Is Planned By Smith.

Montgomery, Ala.—Attorney General J. Q. Smith will file a brief for the state when the United States supreme court hears arguments in the South Dakota and Massachusetts telephone and the North Dakota railroad case, May 5. The brief will set forth Alabama's claims that Postmaster General Burleson has no right to increase telephone and telegraph rates in Alabama. This action was announced after a recommendation had been made by the Alabama public service commission.

Recess Committee Inspects Flat Top.

Birmingham.—The recess committee appointed by the legislature to study the convict lease system and the good roads problem, expects to hold several public hearings the latter part of this week or next week. J. W. Green, representative from Dallas county, chairman of the committee, and the entire committee have been visiting the convict mines in the Birmingham district for the past several days. The committee has also visited most of the lumber camps where convicts are worked.

Teachers of State To Get $350,000 Loan

Montgomery, Ala.—To cover teachers' salaries for April, the State Treasury Department will shortly forward vouchers to the various public school treasurers in the state which will aggregate $350,000. Chief Clerk S. G. Kennedy's certified balance to the credit of the state is $329,760.51. The largest single item of the day's business was a voucher for $10,000 sent the state eleemosnary institutions at Talladega. With the moneys to the credit of the state in various banks and the regular collections being deposited to the state's credit in various banks, in the natural course of affairs from taxes, licenses and other sources of revenue, no trouble is anticipated in meeting the educational item at the end end of the month.

To Develop Air Service.

Capt. Charles J. Glidden, an officer in the U. S. Air Service, Military Aeronautics, stated in Washington, this week: "All men who wish to take part in the development of the nation's air service as an aviator or dirigible balloon pilot, chauffeur, mechanic or work at some thirty other trades required in the air service, by sending their name and address immediately to the Department Air Service Officer, 104 Broad Street, New York, N. Y., will receive an important communication on the subject which I have prepared, after serving as an officer several months in the United States army flying school at Southfield, Americus, Georgia, and the United States army balloon school at Fort Omaha, Nebraska.

Urges War On Dogs.

Birmingham.—Charles G. Gilbert, secretary-manager of the Tennessee Manufacturers Association, who is interested in the effort being made by the Birmingham Civic Association to stamp out sheep killing dogs, declared this one of the most important questions of the day in the state. "Many hundreds of thousands of sheep are killed each year, wantonly, by these dogs, and something must be done to change this condition. Farmers become so discouraged when their sheep are killed that they refuse to try even to raise any more. If it were not for the sheep killing dog, there would be no wool shortage."

Camp Martin Names K. L. Stevenson Head.

Jacksonville, Ala.—H. L. Stevenson was named commander of Camp Colonel James B. Martin, No. 292, U. C. V. Resolutions were offered by the camp that the annual reunion be held in Birmingham instead of Savannah this year.

State Poultry Show Next Fall.

Albany, Ala.—The dates on which the state poultry show will be held here by the Tennessee Valley Poultry Association have been fixed as Nov. 17-22, it was announced Thursday. H. P. Schwab, editor of Everybody's Poultry Magazine, has been selected to judge the show, which promises to be the largest ever held in the state.

Burleson to Order Oncreased Rates.

Montgomery, Ala.—Postmaster General Burleson has confirmed the report that he would order increased local rates for telephone rates in the United States, because it has been found that the government is losing money while in control of public utilities. The confirmation was received in a telegram from the postmaster general by a Montgomery news agency Moonday.

Gadsden's Ship to Be Launched.

Gadsden, Ala.—The Noccalula, the vessel which Gadsden has named because of making a large oversubscription in the fourth Liberty Loan drive, will be launched at the plant of the Submarine Boat corporation at Newark, N. J. Mrs. Alexander Greet will christen it.

Big Hog Sale Planned.

Huntsville, Ala.—Another collection of hogs is being made ready for shipment, where the farmers will hold a competitive sale in order to co-operate with one another in making the home-grown hogs worth as much as western-grown. Probably, after Madison county has held several more of these sales, there will be a large stock yard built here for getting the most for the Madison county grown hog.

Associate Convict Inspector Named.

Montgomery, Ala.—Gov. Thomas E. Kilby on Monday afternoon late announced the appointment of Maj. Mac C. Hawkins of Greenville, Butler county, as associate convict inspector of Alabama, to succeed Dr. R. A. Smith, who resigned several weeks ago. Dr. Smith was from Brewton, Ala. Maj. Hawkins is a physician and will take up the work where Dr. Smith laid it down some time ago.

Gadsden, Ala.—With appropriate exercises and eddresses by Maj. Harwell G. Davis and Lieut. Loui Greet, a tree from the battlefields of France was planted near the Emma Samson monument in Riverside park.

Rockford, Ala.—An appropriation for the improvement of the highway running through the middle of Coosa county was made at the meeting of the county commissioners here. This appropriation will be augmented by state aid.

LETTER! RIVAL? KILLS THE GIRL

Man Shoots Self and Then Learns Note Was From Her Sister.

REFUSED MANY TIMES

Jealousy of Alien Enemy Leads to Double Tragedy—Loved the Girl and Thought There Was a Rival.

Chicago.—Michael Sasko went to the mantelpiece as soon as he entered the boarding house one night recently. He picked up the letters he found there, scanned the addresses and laid them aside—all but one.

It was a letter from Minneapolis, addressed to Miss Georgianna Jorgensen. He studied it for a while, then put it with the others and went to his room on the third floor.

Miss Jorgensen came upstairs, reading the letter, which was written in Norwegian.

He stopped her and asked about the letter. There had been other letters he had demanded to see, letters from France. He had asked the girl to marry him. A dozen times he had asked. Each time she had refused him. He had believed there was a sweetheart overseas, but she had denied this. Now he was convinced that the other man lived in Minneapolis—for the envelope bore that postmark.

She would not tell him the name of the writer, turned away from him, went into her room. He dashed in after her, caught her in his arms, struggled with her, left her weeping, half kneeling on the floor, half lying across the bed.

Georgianna's roommate, Frieda Knutson, found her there.

"Lock the door," Georgianna said. "Keep that Mike out of here."

Frieda presently opened the door and went downstairs. As she passed Sasko's room she saw him rolling a cigarette. She had gone half way down the stairs when she heard a scream, then three quick shots.

As she started back upstairs there were two more shots.

Found the Girl Dead.

The police found Georgianna dead. She had been shot three times. Sasko

Shot Three Times.

had shot himself twice above the heart. They took him to the Passavant hospital, and there, after a few hours, he made a statement.

He had loved the girl ever since he first came to the boarding house, he said. There was another woman in the boarding house who was in love with him, whom he spurned.

She had told the authorities he was an alien enemy skilled in the making of bombs, and they had taken him into custody and questioned him concerning the fatal post office blast. But he had been released.

"Did you know Miss Jorgensen before she same to Chicago, when she was in Minneapolis?" a policeman asked him.

"Minneapolis!" he said. "That's where the letter came from.

"Yes," the policeman said. "It's from her sister, Mrs. Frieda Paulson."

PUTS ONE OVER ON MEN

Minneapolis Woman Works as Farm Hand in South Dakota, Deceiving Employees.

Minneapolis.—A Minneapolis woman earned more than $400 masquerading as a man harvest hand in South Dakota last year, working with her husband. She disguised herself as a man to get the pay farmers were paying harvest hands. Her name is Edna Twaddle, although she does not seem to have been that kind of a woman at all. At the sixth place she worked she revealed her sex to the wife of the farmer and the two women had a bushel of fun at the expense of the men. When the day's work was over the men devoted some time to feats of strength and stunts. As Mrs. Twaddle in earlier years had been an acrobat on the vaudeville stage, she won on a show that distanced them all.

Physicians Recommend Castoria

YOU know the real human doctors right around in your neighborhood: the doctors made of flesh and blood just like you: the doctors with souls and hearts: those men who are responding to your call in the dead of night as readily as in the broad daylight; they are ready to tell you the good that Fletcher's Castoria has done, is doing and will do, from their experience and their love for children.

Fletcher's Castoria is nothing new. We are not asking you to try an experiment. We just want to impress upon you the importance of buying Fletcher's.

Your physician will tell you this, as he knows there are a number of imitations on the market, and he is particularly interested in the welfare of your baby.

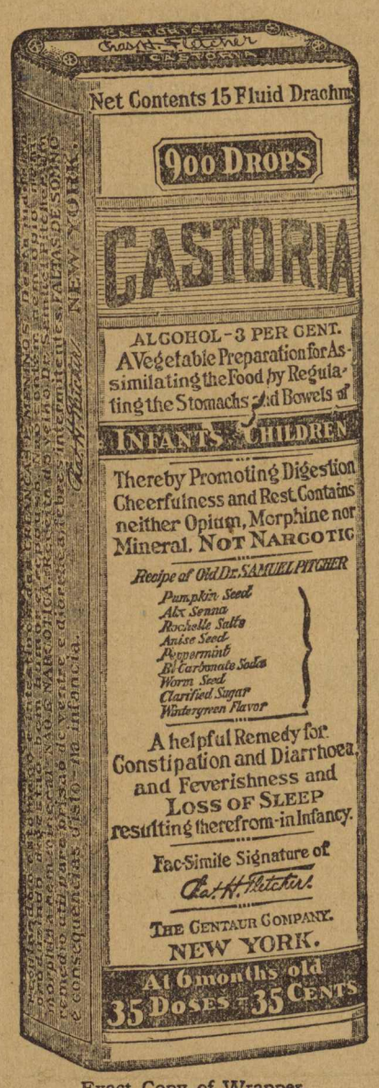

Exact Copy of Wrapper.

Children Cry For

Fletcher's CASTORIA

Do the People Know?

Do you know why you are asked to call for Fletcher's Castoria when you want a child's remedy: why you must insist on Fletcher's?

For years we have been explaining how the popularity of Fletcher's Castoria has brought out innumerable imitations, substitutes and counterfeits.

To protect the babies: to shield the homes and in defense of generations to come we appeal to the better judgment of parents to insist on having Fletcher's Castoria when in need of a child's medicine. And remember above all things that a child's medicine is made for children—a medicine prepared for grown-ups is not interchangeable. A baby's food for a baby. And a baby's medicine is just as essential for the baby.

The Castoria Recipe (it's on every wrapper) has been prepared by the same hands in the same manner for so many years that the signature of Chas. H. Fletcher and perfection in the product are synonymous.

MOTHERS SHOULD READ THE BOOKLET THAT IS AROUND EVERY BOTTLE OF FLETCHER'S CASTORIA

GENUINE CASTORIA ALWAYS

Bears the Signature of

Chas. H. Fletcher

THE CENTAUR COMPANY, NEW YORK CITY.

Natural Effect.

"China must have more quacks than any other nation."

"What makes you think so?"

"I saw in an article the other day that it had more ducks than any other place in the world."

To Have a Clear Sweet Skin.

Touch pimples, redness, roughness or itching, if any, with Cuticura Ointment, then bathe with Cuticura Soap and hot water. Rinse, dry gently and dust on a little Cuticura Talcum to leave a fascinating fragrance on skin. Everywhere 25c each.—Adv.

Proper Place.

"What did you do with the lady's dove-tinted note?"

"Put it in a pigeon-hole."

One Exception.

"A soft, low voice is peculiarly a woman's possession." "What's the matter with speakeasies?"

Anoint the eyelids with Roman Eye Balsam at night, and in the morning observe the refreshed and strengthened sensation in your eyes. Adv.

One Obstacle.

"Do you believe you can drown your sorrows in drink?" "Of course not. My wife can swim?"

What is "Spring Fever"

It is simply low Vitality, a lack of Energy caused by impurities in the blood. GROVE'S TASTELESS chill TONIC restores Vitality and Energy by Purifying and Enriching the Blood. You can soon feel its Strengthening, Invigorating Effect. Price 60c.

Wise saws should be filed in the archives of the momory.

Her Get-Away.

"Tell her I'm not at home."

"But you are at home, ma!"

"Well, I won't be by the time you tell her."—Cartoons Magazine.

REMEMBER

There is now, no need to suffer from the pains of bruises, sprains, burns, neuralgia, rheumatism, etc. Vacher-Balm relieves such pains as well as it does the winter ailments. Therefore keep it handy. Write for agent's prices, and sample, if it is not sold in your community. E. W. Vacher, Inc., New Orleans, La.—Adv.

Described.

"What sort of a fellow is he?"

"I'll tell you. He'd make a perfectly lovely manicure girl."

Have you ever heard this?

"My baking powder," says the smooth solicitor, "costs less than Royal."

But he omits to say that it often leaves a bitter taste, that food made with it is likely to stale in a day and that it contains alum, which is condemned by many medical authorities for use in food.

England and France prohibit the sale of alum baking powders.

ROYAL Baking Powder

is made from Cream of Tartar derived from grapes

Royal Contains No Alum—
Leaves No Bitter Taste

Johnson Grass for Sale

Seven hundred pounds of Johnson grass for sale, at $1.50 per 100. H. B. RICE, Montevallo, Ala. Route 1, Box 526.

PROFESSIONAL CARDS

E. G. GIVHAN
Physician
OFFICE IN GIVHAN BUILDING
MONTEVALLO, ALA.

J. I. REID
Physician
Office: 2nd floor Ellis Building
MONTEVALLO, ALA.
Telephone: Residence, 47J; office, 30

CHAS. T. ACKER
Physician
Office: New Ellis Building (over Brown's Grocery Store). Residence 'phone, 32. Office 'phone, Strong's Drug Store.

Dr. Harry Bradford
DENTIST
MONTEVALLO, ALA.
Office in the Givhan Building

W. J. MITCHELL
DENTIST
OFFICE IN NEW ELLIS BUILDING
(up stairs)
Montevallo, Alabama

WHITE'S TAXI
GOOD SERVICE. Take you anywhere. Call 'phone 41.
T. A. WHITE, - Montevallo, Ala.

Those New Remedies

We now have on hand a complete stock of those famous remedies, Plant Juice, Pal-Co-Tox, Sulfiron, and Nujol. They are standard medicines and fresh stock on our shelves. O. H. BICE, Wilton.

Notice to Mule Growers:
PANCHO,
A First-Class Mule Jack
Will make season at my place, near Brierfield. Assured colt, $10.00.
K. C. MAHAN
BRIERFIELD, ALA.

G. S. TATE
CALERA, ALA.
Famous Kryptok Lenses
In addition to watch-repairing and his profession as jeweler Mr. Tate has on hand a full line of lenses for eyeglasses and is also prepared to take your order for the world-famous Kryptok lenses for eye glasses, the only glasses for far and near vision in one single lens,—the only invisible bi-focal, and the best of all eye glasses. Call and see.

Pure Drugs
Druggists' Sundries, Medicines, etc.
Come to us for drugs and medicines you can rely on
Shelby Drug Co.
Calera, Alabama

Thoroughbred Hampshire

People who want thoroughbred Hampshire hogs can get them at farm of S. M. Tomlin, 1 mile south of Calera. They are beauties, too. J. A. DENHAM, Prop, Calera, Ala.

Notice of Sale of Real Estate

Undersigned, as Receiver of Birmingham Dry Goods Company, and under order of the Chancery Court of Jefferson County, Alabama, will, on Wednesday, May 21, 1919, during the legal hours of sale, at the Court House door of Shelby County, in Columbiana, Alabama, sell to the highest bidder for cash the following real estate, viz:

NW¼ of NE¼, and the E½ of NW¼, and SW¼ of NW¼, all in Section 8, Township 24, Range 14 E, in Shelby County, Alabama; also SE¼ of Section 5, Township 24, Range 10 E, in Shelby County, Alabama; also NE¼ of SE¼ of Section 9, Township 22, Range 2 W, in Shelby County, Alabama; also S½ of NW¼, and W½ of SW¼ of Section 17, Township 22, Range 2 W, in Shelby County, Alabama; also Fractional SE¼ of Section 23, Township 22, Range 2 W, in Shelby County, Alabama. The sale will be made as a whole, or in lots to suit.

WILLIAM C. BRYANT,
as Receiver of Birmingham Dry Goods Company.

Harsh, Harsh & Harsh,
Attorneys for Receiver.

FRUITS AND VEGETABLES—GOOD SPRING TONICS

Agnes Hitt, Home Economics Specialist

Prepared by Extension Service, Auburn, Ala.

During the first spring days the excretory organs are more or less sluggish and need stimulating. The usual means of stirring them to action are strong laxatives, which tear down or weaken the body, and then special effort must be made to build it up again. Such medicine ought not to be used, and need not be, if the diet is carefully planned. If plenty of fruits and vegetables are included the appetite will be better and that lazy, sleepy feeling will be less pronounced.

However, the needs of the body must first be known before a diet can be properly planned. There must be protein foods, as milk, eggs and meat, for building and repairing tissues; starches or carbohydrates and fats for producing heat and energy; and water and minerals, which act as body regulators.

If much meat and patented flour are served in the home, fruits and green vegetables must be served in abundance to supply the needed minrals, and counteract uric acid formation in the blood and tissues. Fruits contain from one to seven per cent vegetable acids, and less than one per cent potassium salts, and together they have a great effect on controlling acidity in the blood, tissues and excretions. Because of their large amount of water, cellulose and mineral matter, they aid the large intestine in ridding the system of waste. In addition they are relished by everyone, and add variety to the diet. This is true of the canned fruits and vegetables as well as the fresh ones.

The amount and kind of fruits and vegetables for young children vary as the child grows older. The following table indicates what should be included for the different years:

Two Years Old: Some fruit juice or strained pulp every day. Orange juice the staple, but gradually other kinds mild in flavor may be tried, as prune juice or pulp; cooked apple juice or pulp (from stewed or baked apples); or fresh peach juice carefully strained. Two tablespoonfuls should be given at a time, preferably between the two morning meals.

After middle of second year give one green vegetable a day. The vegetable chosen should be mild in flavor, cooked until thoroughly softened, and then strained; or may be made into cream soup.

Three and Four Years Old: Fruit should be given at least once a day. If child is sturdy, mild fruits of delicate texture, thoroughly cooked, such as baked apples (pulp only), apple sauce, stewed Bartlett pears, baked or steamed bananas, may be gradually introduced into the diet.

A green vegetable of mild flavor and delicate texture given once a day may be mashed or finely chopped instead of strained, as before.

Five to Seven Years Old: Raw fruits such as perfectly ripe pears, peaches and grapes, free from seeds and skins, should be introduced into the diet cautiously, but for the most part the fruit should be cooked, and especially any given for supper.

Green vegetables should still be cooked and mashed or strained, because they are likely to be poorly masticated.

Eight to Twelve Years Old: Raw fruits can be used more freely, only the strongly acid ones forbidden. For the evening meal preference should be given the cooked fruits moderately sweetened.

A mild, thoroughly cooked green vegetable should be provided, if possible, every day. Raw vegetables should not be made a regular part of the diet before the tenth or twelfth year.

Each child should have a quart of milk a day. If he does not like it well enough to drink it, this quantity can be very easily served him in cooked foods.

Further information about feeding may be found in the following bulletins:

Farmers' Bulletin 808, "How to Select Foods: What the Body Needs."

Farmers' Bulletin 817, "How to Select Foods: Cereal Foods."

Farmers' Bulletin 824, "How to Select Foods: Foods Rich in Protein."

METHODS OF PLANTING VELVET BEANS

By E. F. Cauthen, Associate Agronomist

Prepared by Extension Service, Auburn, Ala.

The common practice of planting velvet beans has been to drop the seed by hand between the hills of corn in the drill. When the beans came up they were usually below the surface of the corn middles. The soil was worked down to the corn, and in working it down around the corn plants, many beans were covered up—resulting in a poor stand and a reduced yield.

A better practice is to make the corn rows wide and to plant a row of beans in the middle between the corn rows. When they are planted in this way, the beans can be dropped with a planter at a uniform depth and space, thereby securing a good stand.

The early cultivation of the beans is made easier because an implement suited to the cultivation of the beans is used. It may be a scooter and scrape or it may be a two-horse cultivator. The operator has only the row of beans to watch.

If the riding cultivator is used, it straddles the row of beans and gently works the surface soil up close to the beans. In a few days the cultivator straddles the corn row and works the soil around the corn and stirs the remaining uncultivated space between the corn and beans, thus working the entire surface of both crops.

The early vines that reach over to the corn plants are broken off with cultivators. When the corn is laid by, the vines reach over to the corn plants and climb upon them.

This method permits a thicker planting of beans, easier cultivation and secures a larger yield of seed.

SOLDIERS INVITED

To Attend Celebration in Birmingham

All soldiers of the 167th Infantry who have returned home in advance of their regiment and who saw overseas service, are invited to come to Birmingham at the expense of Birmingham Committee and participate in the celebration to be given in honor of the home-coming of this regiment. They will report to Virgil Evans, Headquarters Tent, located on 20th Street, between Second and Third Aves.

All other returned soldiers and sailors are invited to come to Birmingham for this celebration. The soldiers will report to Capt. Hugo Black, at the Chamber of Commerce. The sailors will report to Lieut. Commander Meredith, at the Chamber of Commerce.

Further details and the date will be published in the Birmingham papers.

SUNDAY, MAY 4, FOR A VISITING CAMPAIGN HERE

Next Sunday, May 4th, is the day set apart by the Sunday Schools of Montevallo for a visiting campaign.

Committees have been appointed and every home will be visited between the hours of 2 and 4 p. m. The people are earnestly requested to be at home to receive the committees.

MRS. CHAS. MAHAFFEY,
MRS. M. L. HARE
MRS. JONES-WILLIAMS,
MISS HELIA YEAGER,
Committee.

WOMANS' MISSIONARY SOCIETY ENTERTAINED

Last Monday afternoon the Woman's Missionary Society was entertained by Mrs. Mabel Powers Taylor.

Many cut flowers lent their beauty and fragrance to the occasion.

After an instructive and impressive program the ladies present were invited to spend a social hour at Mr. Wilson's cream parlor where special arrangements had been made for them. As the guests partook of the lovely refreshments they enjoyed several musical renditions upon the Edison.

Mr. Gwin Royally Entertained Here

Mr. Will Gwin of Gadsden talked to a large audience Sunday at the Baptist Church. He also filled the 11-o'clock hour at the Methodist Church, and talked to the college girls at their breakfast hour Sunday morning. He was highly appreciated by all who heard him.

Mr. Gwin was accompanied to Montevallo by Mrs. Gwin. While here they were the recipients of several social favors. Rev. and Mrs. W. K. Simpson entertained with a 6-o'clock dinner in their honor, Dr. and Mrs. Palmer with an elaborate breakfast, and they were guests at a luncheon with Mr. and Mrs. Chas. Mahaffey.

Lost

A Phi Alpha Omega fraternity pin. Finder will please return to Miss Dionetta Kroell, Montevallo, and receive reward.

BE THRIFTY

The prudent man looks ahead and gets ready. The frugal man lives carefully and saves persistently. The economical man spends judiciously, buys wisely, and wastes nothing. The industrious man works hard. The miser hoards. But the man of thrift spends wisely, plans carefully, manages economically, and saves consistently. Thrift should be all of prudence, economy, frugality, industry—and more. Thrift is conservation. Thrift is discrimination. Thrift is self-discipline, self-control, self-respect. Thrift is a foundation stone of character—individual and national Thrift is practical patriotism.

Taxicab at Garnsey
Beginning April 15th, 1919, I will run a taxicab at Garnsey for the benefit of all the surrounding country. Charges reasonable.
LUCIEN D. LAWLEY,
Garnsey, Ala.

Garden Seed
A general line of Northen-grown Garden Seed just received at our store. Fresh and Reliable, and as they are sold in bulk we can let you have them at reasonable prices.
SHELBY DRUG CO.
CALERA, ALA.

When even tropical towns banish them, why permit mosquitoes here?

THE BIGNESS OF THE THRIFT IDEA

WHAT IT MEANS TO THE NATION AND TO THE STATE OF ALABAMA.

THRIFT IN THE HOME

Mr. Bowers Promoted and Transferred to Atlanta—The Women of the State are Thoroughly Organized.

Birmingham, Ala., April 21.—"Stamps," the publication of the Alabama War Savings Committee, says in this week's issue:

"Every W. S. S. sale is a brick laid in the foundation of thrift upon which our nation is to stand forever as leader of the world.'

Following this line of thought:

War Savings Stamps of the maturity value about $12,000,000 were sold in Alabama last year. In a few years the greater part of this money is coming back to Alabama from the treasury. Think what this vast amount of money will do when it begins to circulate in this state. And that's just the beginning. This year's sales will mature, with interest, and come back in like manner. And so will next year's, and so on. In the course of time Alabama will have an enormous amount of money, in the hands of her citizens, who will have learned how to use it right. Better schools, better roads, better living conditions generally, will be the result. We shall see a state redeemed from poverty, strong enough financially to do these things for herself in the way of development of natural resources, which formerly had to be done for her by outside capital.

Get the vision. See what you are doing for your country and your state in this thrift campaign, and allow no man to belittle your endeavor or to cause you to feel that you do not stand in the first rank of patriots.

It is written in the Good Book "Where there is no vision, the people perish." Thrift is the vision needed by our people today, or they are in danger of perishing through prosperity To give them that vision we must first get it ourselves.

A Deserved Promotion.

J. J. Bowers, who has been with the Alabama War Savings Committee since the beginning of the campaign in December, 1917, has been promoted and transferred to Atlanta, with the official position of director for banks and postoffices of the savings section of the War Loan Organization for the Sixth Federal Reserve District.

Mr. Bowers is known, either personally, or through correspondence, to all war savings workers in this state and they will be glad to learn of his well deserved promotion.

Mrs. Johnston's Work.

Mrs. R. F. Johnston, state chairman of the woman's division of the Alabama War Savings Committee, has returned to Birmingham from an extended tour of the state. She reports the women of the state not only thoroughly organized for the great thrift campaign but bubbling over with enthusiasm for it.

Need of Family Budget.

W. S. S.—Wise Spending Saves—is the new idea in the War Savings campaign. Not merely saving, but saving by wise spending.

J. H. Puelicher, director of sales for the Seventh Federal Reserve District, believes every family, no matter how small the income, should have a budget

The family budget should be so apportioned as to yield the maximum of family comfort and prosperity, with the minimum obvious skimping," says Mr. Puelicher.

No income—household, personal or national—is wisely administered without aid of a budget. The family budget, rigid in basic principles, should be amenable to all reasonable and advisable changes. No budget system could be provided to fit every individual need coming under the income heads suggested, especially with present high and frequently ascending prices.

Saving should come first, because only as an individual or family saves can that individual or family be adjudged really independent, know the peace and satisfaction of a steady, if modest, financial anchor to windward. Every head of a family, it is assumed, carries some form of saving insurance. Every good citizen, every "careful provider" buys War Savings Stamps which spell the saving salvation of the financially restricted with religious resolution and regularity. This item cared for, the others indicated may—indeed must—be "juggled" to suit individual case and need.

The item of "shelter," for example must vary greatly, with varying conditions. It must include rent, where rent is paid, the upkeep of the home owned by the occupying family. In the country and suburbs rents will be lower, fuel bills may be higher. In steam-heated city apartments rents will go up, but the fuel bill may be non-existent. Lighting bills will vary as greatly. Food bills will be lower in certain localities than others; use of a garden, fowls, etc., may reduce them further.

C. L. MERONEY, PRESIDENT. Wm. LYMAN, CASHIER. W. H. LYMAN, ASST. CASHIER.

Merchants & Planters BANK
Montevallo, Alabama.

CAPITAL $25,000.00

CHECKING ACCOUNTS SOLICITED

Strangers

Some Motorists develop a speedy acquaintance with every repair man for miles around.

Briscoe owners don't. The whole aim of Briscoe design and construction has been to make the car so good that tens of thousands of miles of ordinary use will leave every part working as well as ever.

Come in and get really acquainted with Briscoe sturdiness. You will appreciate its value in lessened upkeep expense.

Calera Motor Co.
'Phone No. 15J
Calera, Alabama

Delco Light
The Complete Electric Light and Power Plant
Saves time and labor,—Increases farm efficiency,—PAYS FOR ITSELF

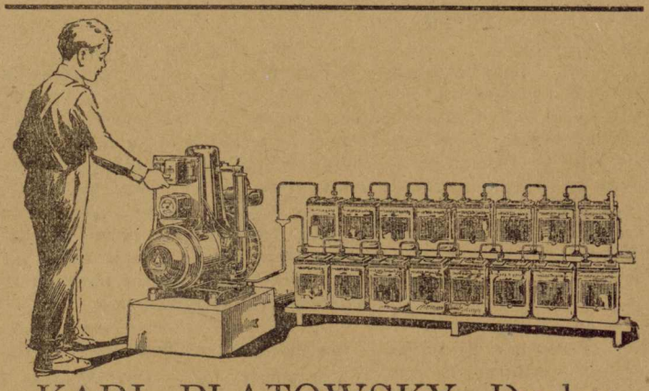

KARL PLATOWSKY, Dealer
406 N. Twentieth St., Birmingham, Ala.

R. R. Schedule at Calera

L & N. SOUTH-BOUND
No. 9 local for Montgomery, 7:18 a. m.
1st No. 1, Fast for New Orlns 10:27 a. m.
2d No. 1, Fast, for New Orlns. 10:37 a. m.
No. 3, Fast, for New Orleans 5:18 p. m.
No. 11, local for Montgomery 4:37 p. m.

L. & N. NORTH-BOUND
No. 12, local to Birmingham 9:42 a. m.
No. 2, Fast, to Cincinnati 11:15 a. m.
No. 10, local to Birmingham 5:57 p. m.
1st No. 4, Fast to Cincinnati 7:53 p. m.
2d No. 4, Fast, to St. Louis&C'go 8:03 p.m.

ALABAMA MINERAL
No. 81, from Anniston 9:20 a. m.
No. 86, for Anniston & B'ham 11:30 a. m.
No. 85, from B'ham & Annis'n 4:05 p. m.
No. 82, for Anniston 6:10 p. m.

SOUTHERN RAILWAY
No. 10 for Anniston 8:16 a. m.
No. 16 for Anniston & Rome 12:07 p. m.
No. 15 for Selma & Meridian 1:52 p. m.
No. 9 for Selma 6:49 p. m.

TRAIN SCHEDULE

Following is the schedule of passenger trains arriving at Montevallo:

No. 119 leaves at 7:25 a. m. for Birmingham, Mobile and Meridian.

No. 10 leaves at 7:59 a. m. for Anniston and eastern points.

No. 16 leaves at 11:50 a. m. for Rome.

No. 15 leaves at 2:08 p.m. for Meridian.

No. 9 leaves at 7:04 p m. for Selma.

No. 120 arrives at 7:25 p. m. from Birmingham and Mobile

REOPENING OF PRESSING CLUB
Clothing pressed, cleaned and repaired, at the old Q. C. & B. barber shop. Ladies' work a specialty.
Shoe shine stand open every day, and till 9 a. m. Sunday.
HOBART HARRIS, Montevallo, Ala.

ister in Chancery, File Cpy

The Montevallo Advertiser

Published in the Organized Community of Montevallo, Alabama.

VOL. IV No. 39 | MONTEVALLO, ALA., SATURDAY, MAY 10, 1919 | Price: $1.00 Per Year

The Montevallo Advertiser

Published every week by
R. W. HALL, Editor

Entered as second class matter at the postoffice at Montevallo, Ala., under the act of March 3rd, 1879.

Central Lodge
No. 70
A. F. & A. M.,
Montevallo,
Alabama

Next Regular Communication:
SATURDAY, MAY 10, 1919
Visiting brethren cordially invited.
E. S. LYMAN, W. M.
DR. C. T. ACKER, Sec'y.

Montevallo Local Items

Garden seed at C. L. Meroney's.

Mr. J. W. F. Garner was a visitor in Columbiana Tuesday of last week.

Sunday is Mother's Day. Don't forget to go to church and wear a white flower.

Mr. J. W. Miles of Brierfield was here last Saturday and paid our shop a pleasant call.

Mrs. T. W. Palmer and Mrs. W. K. Simpson attended the U. D. C. Convention in Gadsden this week.

Instead of criticising the preachers, as some folks do, it would be 100 per cent safer to follow their wise counsel.

Dr. Harry Bradford has just installed an attractive x-ray apparatus to accommodate his growing dental practice.

Mr. and Mrs. Henry Latham spent several days in Columbiana last week visiting their daughter, Mrs. H. C. Chapman.

Mrs. George DeShazo returned last week from Atlanta where she has been visiting her son and other relatives and friends.

Mr. T. H. Shaw, formerly of Boothton, has returned to his home at Aldrich. Mr. Shaw was shaking hands with friends here Saturday.

Rev. R. W. Anderson will preach at Sessions' Chapel, Saturday, at 11 o'clock, and will hold the second quarterly conference in the afternoon.

Fresh stock of Campbell's unbeatable tomato soup for only 15c per can at C. L. Meroney & Company's. They offer you many other goods at similar prices.

Mr. O. P. Ivey went to Birmingham Wednesday to take a car to that city which had been left here for repairs with the Montevallo Auto & Machine Company.

W. B. Strong & Son have recently installed a fine new Star phonograph in their drug store. It certainly is a peach, and makes very clear, smooth, distinct music.

Mr. Milton Smith of Clanton has taken a job here in the bottling department of the Montevallo Chero-Cola Company. He is assisted by Mr. Brewer Carpenter of our city.

Bishop Beckwith of the Diocese of Alabama conducted religious services at the Episcopal Church last Wednesday night. A large audience was present and enjoyed the Bishop's ministrations.

Our friend, Mr. W. B. Drake of Pontotoc, Miss., formerly employed on this paper, was married Thursday, in Calera, at the home of the bride, Miss Lydia Killingsworth, daughter of Mr. Geo. Killingsworth. May every joy of life be theirs.

Rev. W. K. Simpson will give another stereopticon lecture Sunday evening, at 8 p. m., at the Methodist Church. It is delightful to hear Bro. Simpson's explanations of the pictures, and, besides,—those who hear learn something of profit. The subject of the lecture will be "Woman's Work in the Home Land."

We have just learned that Sergt. Burr Fancher, with the 82nd Division, A. P. O. 742, A. E. F., has just arrived in New York. His wife, who returned some time ago from Jasper, where she has been teaching school, has gone to New York to meet him, and he is expected to be here in a few days. A warm welcome awaits the young gentleman from his good father, Bro. Peddie Fancher, and many other friends and relatives.

Prof. J. E. Justice, formerly of Montgomery but now of Calera, was here last week and attended the May-Day exercises at the Public School and also made a short address to the pupils. He used to be Prof. Carter's preceptor and, having seen much of him, became a good friend, and now speaks very highly of Prof. Carter. Friends here esteem him, too, and we consider our town fortunate in securing such an able teacher and agreeable gentleman as Mr. Carter.

The Sunday school workers made a canvass of the town and surrounding community Sunday afternoon. The entire field was covered in about two and one-half hours. They found a large number of people who did not attend Sunday school, many of them young people who should, by all means, be in Sunday School every Sunday. We learn that every effort will be made by the different churches to have those who are not attending to start to Sunday School at once, and stay for the preaching service. A number of parents do not attend any of the services on Sunday and thus set a bad example for their children. Is it any wonder, therefore, we find some of our boys are profane swearers, and others of them, like unmentionable birds, delighting in filthy stories and obscene conversation?

'Automobile Repairing'

OF ALL KINDS

Done at reasonable rates at the Montevallo Motor Company, located on Main Street. Give us a trial

ALL WORK GUARANTEED

W. D. CARPENTER, - Montevallo, Ala.

About Rheumatism

People are learning that it is only a waste of time and money to take medicine internally for chronic and muscular rheumatism, and about ninety-nine out of a hundred cases are one or the other of these varieties. All that is really necessary to afford relief is to apply Chamberlain's Liniment freely. Try it. It costs but 35 cents per bottle. Large size, 60 cents.

WILTON LOCALS

Mrs. Boykin of Montgomery is the guest of Mrs. Hugh Carter.

Miss Myrtle Vest is visiting her sister, Mrs. Clarey, at Anniston.

Miss Henry of Birmingham was the guest of Mrs. Henry Little last week.

Mrs. Whitlock of Anniston was the guest of her mother, Mrs. Greenwood, last week.

Miss Ada Adams returned last Wednesday from a visit to friends and relatives in Talladega.

Mr. and Mrs. John Lacey announce the arrival of an 8-pound daughter, Dorothy Thompson.

The friends of Mr. and Mrs. John Taylor are glad to learn their baby is much improved, after a serious illness.

Mr. and Mrs. Alex Lindsey have returned from an extended visit to friends and relatives at Wilsonville and Anniston.

The Wilton friends of Mr. Chacran regret to learn that he is away permanently. He is baggage master on Nos. 19 and 20.

Last Friday night the Ladies' Aid Society sold ice cream on the lawn of the Hotel. Quite a sum was realized. They hope to build a Baptist church soon.

On Thursday afternoon last Miss Jessie Thompson entertained the Sewing Circle Quite a number of members were present. During the afternoon sandwiches and tea were served.

Bridge Supervisor J. T. Cox is superintending the construction of a substantial $24,000 bridge over Yellow Leaf Creek near Childersburg. A considerable force of men are employed and Mr. Cox says it will take 3 monfhs to finish the job.

MISSIONARY SOCIETY OF THE METHODIST CHURCH

The Woman's Missionary Society of the Methodist Church will meet with Mrs. Hooker on Monday afternoon at 4 o'clock, May 13th.

Miss Acker Receives an Important Appointment

From the Daily Journal-Miner of Prescott, Arizona, we clip the following:

"Miss Nydia Acker, daughter of Mr. and Mrs. J. S. Acker, who attained renown during the war in offering her services to the nation without remuneration, serving as an instructor of dietetics at Bellevue Hospital, New York, is being rewarded. Recently she received an appointment from Washington to proceed to Douglas to open a school of instruction for women and children in special educational courses, and she left for that city yesterday.

"The term is to be short, sixty days, it is stated, and the line of studies designated has only been decided upon recently. The selection of Miss Acker for this important work reflects creditably on her educational ability, and is seldom accorded one so young."

This young lady was recently in Montevallo visiting her grandparents, Dr. and Mrs. J. W. Acker, and other relatives; and she has many friends here who are pleased to note her deserved good fortune.

SOME NEWS OF WOMAN'S LIBERTY LOAN COMMITTEE

Good reports are being received by Mrs. John D. McNeel, at State headquarters, from all counties in the State.

The organization of the 67 counties is complete in this drive, and the women are doing splendid work Some will adopt the house-to-house canvass plan, which brought splendid results in the Fourth-Loan drive.

In Montgomery, behind with its quota, the Woman's Committee has erected stiles on the down-town sidewalks, with a Victory Bond saleswoman stationed at one end of the stile and a liberty bell at the other end ringing constantly. In this manner every one who goes over the steps is reminded of his duty to the Government.

Nearly all of the county papers of the State are devoting considerable space to the Victory Loan, and it is confidently predicted that the Woman's Committee will break all previous records in the Fifth drive.

Mrs. John D. McNeel, State chairman, received a letter from Mrs. J. L. Batson, chairman for Shelby county, stating that in the town of Shelby the Woman's Committee took the lead in the drive, assisted by the men, having been given this honor by the men of the county. In two hours, during the first day of the drive, they "went over the top," but kept up the work of selling bonds.

Columbiana "went over the top" in pledges, six days before the drive began, with sales to the amount of $7,250, while its quota was $5,000.

For a Weak Stomach

As a general rule all you need to do is to adopt a diet suited to your age and occupation and to keep your bowels regular. When you feel that you have eaten too much and when constipated, take one of Chamberlain's Tablets.

Make your home in Montevallo.

WE HAVE THE GOODS

AND HAVE THEM AT A PRICE TO PLEASE. Long experience with the best markets in the United States has taught our buyers where to get the best goods for the price asked, and we are here to divide with you the benefits thus obtained. SEEING IS BELIEVING, and you are urged to come and see for yourself the Style, the Fit, and the Wearing Quality of every article in our store, if you are in need of any sort of dry goods, shoes, wearing apparel, etc. We have a large stock of every thing, in different qualities, and can please you with what we have to offer, in Quality and Price.

BUT YOU MUST COME AND SEE TO KNOW THESE THINGS

Come and get what you want, of the Right Quality, the Right Style, and AT THE RIGHT PRICE

E. J. PIZITZ & CO.

CALERA, ALABAMA

PICTURE SHOW!

The Amuse-U Theatre will be opened to the public with a good program of pictures on Thursday, May 15th, at 8 p. m. In reopening the Picture Show we believe that we are supplying a long-felt need for recreation and diversion in Montevallo. We will endeavor to give you good service, and, in return, ask for the co-operation of the public to assist us in making it the VERY BEST SHOW POSSIBLE.

Remember the Day:

Thursday, May 15, 8 p. m.

AMUSE-U THEATRE

J. R. JOHNSON | J. T. JOHNSON, Jr.

MONTEVALLO, ALABAMA

BELGIUM AGAINST TERMS OF PEACE

AT GREAT MEETINGS LITTLE COUNTRY DECLARES SHE IS NOT GETTING RIGHTS

SAY PROMISES ARE NOT KEPT

Appeal May Be Made To Public Opinion In United States And Great Britain

Brussels.—Public opinion in Belgium has been upset by the news from Paris concerning what is described as the unsatisfactory decisions reached by the peace conference respecting Belgium.

Newspapers of all shades of opinion express their disappointment and it is said that the Belgian government might appeal directly to public opinion in the United States and Great Britain, recalling the formal promises made to Belgium by the responsible heads of both those countries.

The burgomaster of Antwerp in a proclamation, has informed the inhabitants that he has sent to the Belgian delegation at Paris a telegram asking it to insist on complete indemnification and reconstruction, the immediate introduction of raw materials and a revision of the treaty of 1839.

The Belgian government unanimousble and has so told the Belgian deleble an dhas so told the Belgian delegation at Paris.

A great patriotic demonstration was held at Antwerp. The burgomaster and other prominent men made speeches, recalling the Belgian sacrifices for the allies and demanding fulfillment of their solemn promise to Belgium.

The petition presented to King Albert by the national political committee urging him to refuse to sign the peace treaty, declares the nation would gain prestige in the eyes of the world if her sovereign declined to attach his signature to a document which did not guarantee her rights.

THE BIG FOUR HAS INVITED ITALY TO RETURN TO COUNCIL

It Is Believed Italy Will Accept, Because Of The Nature Of The Invitation

Paris.—President Wilson, Premier Clemenceau and Premier Lloyd-George (composing the council of three) sent a communication to the Italian government inviting it to resume its place at the peace conference.

The council's invitation is of such a nature that it is believed Italy will accept it and that the relations temporarily broken by the recent departure from Paris of Premier Orlando and Foreign Minister Sonnino will be restored by the presence of Italian delegates at the conference before the treaty is delivered to the German delegates.

The council of three considered the Italian situation in its deliberations during the past two days and finally determined upon an initiative of the friendliest nature. The terms of the communication to the Italian government have not been disclosed, but it is believed they seek to remove the personal element of the controversy and to pave the way for a territorial adjustment when the relations are resumed.

Maj. Fiorello R. La Guardia, a member of the United States house of representatives from New York, who is an Italian by birth, after seeing Colonel House, said he believed the entire situation could be settled within forty-eight hours. He added he was urging that pride should not stand in the way of Italy accepting the first overture made from Paris.

Heavy Weight Drops On Worshipers

Trenton, N. J.—The falling of a ventilating window and sash, weighing three or four hundred pounds, from the roof of St. Mary's Roman Catholic cathedral, into the crowded auditorium, a distance of 75 feet, at a women's mission, killed one woman, injured more than a score of others and started a near-panic among the worshipers. An usher was attempting to open the window when it fell.

Solidity Shown Of National Banks

Washington.—Comptroller of the Currency Williams, in a statement, has called attention to the solidarity of the national banking system, as illustrated by the fact that in the last four months only one small national bank, with $25,000 capital, failed. In the last sixteen months only two national bank failures were recorded. At the same time the number of national banks is growing and their earnings are increasing, said Mr. Williams. "A knowledge of these facts must necessarily give fresh courage."

Liggett In Command Of 3rd Army

Coblenz.—Lieutenant General Hunter L. Liggett, formerly commander of the First American Army Corps, arrived here from Treves by automobile States army in the occupied zone, and assumed command of the United General Liggett relieves Major General Edward F. McGlachlin, commander of the army of occupation since Major General Joseph T. Dickman left Germany for France. General Liggett was met at the outskirts of Coblenz by a squadron of the second cavalry.

DANIELS FAVORS BIG NAVY

International Naval Force Will Be Necessary Under League Of Nations Plan

London.—A large naval international police force will be necessary under the league of nations plan immediately after peace is declared is the opinion of Josephus Daniels, American secretary of the navy, and one of the objects of his trip abroad is to discuss with the admiralties of Italy, France and England some details as to this force, particularly the types of vessels desirable.

"The desire for conquest may still linger in the hearts of some nations after peace," said Secretary Daniels, "and such nations must be shown that it would be unprofitable to attempt to accomplish those desires."

As the league of nations becomes established, Secretary Daniels added, the naval police force would certainly be decreased in proportion to the strength of the league.

The secretary has just returned from a visit to the interned German battle fleet at Scapa Flow. He declined to express an opinion as to the disposition of these German warships.

ATTORNEY GENERAL PALMER UPHOLDS WIGMORE LETTER; SAYS NO LAW WAS VIOLATED

Cabinet Members Are Judges Of What Constitutes Mail Matter Relating To Their Departments

Washington.—Members of the cabinet are the judges of what constitutes mail matter relating to the business of their departments which may be disturbed under the government franking privileges, Attorney General Palme rhas ruled in holding that no law was violated by the recent circulation of a discussion of the army court-martial system of controversy over the signature of Col. John H. Wigmore, of the judge advocate general's office.

Senator Chamberlain of Oregon, the chairman of the senate military committee, had complained that the use of the frank was improper because of the document supported one side of the controversy. The attorney general in a letter to Senator Chamberlain—made public recently—gave the results of an inquiry and added: "There is nothing further that this department can do in the matter."

German Delegates Present Credentials

Paris.—The peace congress at Versailles has formally begun its sessions. The eventful day which the world had awaited since the signing of the armistice on November 11, last year, has at last arrived. The German peace delegates have met the representatives of the allied and associated powers and, across the green blaze table, have carried out the first preliminary which probably will mean a return to actual peace in the not far distant future. This preliminary was the handing to the representatives of the allied and associated powers by the Germans of their credentials.

56 Jews Are Killed At Pinsk

London.—Fifty-six Jews have been killed in a pogrom at Pinsk, according to an announcement from the central office of the Zionist association, which received its information from the organization's Copenhagen bureau. Forty persons were imprisoned and brutally treated, it is said, and three women wore flogged, one school mistress being rendered insane by the torture. The synagogues at Pinsk are reported to be closed and the Jews have been impressed at forced labor. Military leaders are said to have demanded 100,000 marks, threatening to shoot Jewish leaders if that sum is not paid within 24 hours.

Lioness Kills Keeper and Escapes

Woodbury, N. J.—Panic gripped Woodbury for an hour when a lioness on exhibit in a circus sideshow killed her keeper before a small crowd of spectators, escaped from her cage and bounded into a small clump of woods which adjoins the town. A posse of men and boys armed with guns, pikes and stones, pursued the animal into the woods and finally killed her with a fusillade of shots.

May Day Marked By No Outbursts

New York.—Comparatively little bloodshed marked celebrations of International Labor Day in the United States. The most serious rioting occurred in Cleveland, where one man was killed and more than one hundred persons, including eleven policemen, were injured. Next in importance was a battle between the police and paraders in Boston, during which four persons were shot. A riot call was sounded in Chicago when radicals attempted to hold a parade which had been forbidden.

Famous Battleships Out Of Order

Washington.—Three of the four battleships which helped destroy the Spanish fleet off Santiago in 1898—the Indiana, Massachusetts and Iowa, are to be placed out of commission, the navy department announced, and their names reassigned to new superdreadnaughts. For historical and other reasons, however, the fourth ship, the famous Oregon, which circled South America in order to be in the battle against Cevera's squadron, will retain her name, and will continue service with the Pacific fleet.

AMERICAN TROOPS TO QUIT GERMANY

BOYS TO BE HURRIED HOME AS SOON AS POSSIBLE AFTER SIGNING OF PEACE

TO RETURN BY SEPTEMBER

Every Effort To Speed Up Demobilization Is Being Made By War Department

Washington. — Determination of President Wilson, indicated in press advices from Paris, that no American troops shall continue on German soil for a longer period after the signing of the peace treaty than may be necessary to embark them for home, is borne out by present plans of the war department which contemplate the return of the entire American expeditionary forces by September. Because of this General March, chief of staff, is making every effort to speed up the demobilization in this country.

An official announcement issued as to the accumulation of surplus clothing for the troops stated that the estimates were based on "troop withdrawal to be completed in September." The statement also said that "if an army of occupation is maintained after September, a portion of this surplus will be needed."

This computation was taken to reflect exactly the present information of the department as to future troop movements. The September date represents estimates by embarkation officials as to the maximum possible speed in withdrawing the entire force in Europe, including the troops holding the Coblenz bridgehead sector on the Rhine. If anything, officers anticipate that the movement will be accelerated rather than retarded. The schedule has been exceeded recently and in increasing measure from week to week.

With an indicated monthly movement of 450,000 men, the best predictions of General March and his adies bid fair, it was said, to be more than realized.

MEXICANS ARE REPORTED TO BE DESTROYING TRAINS BY THE USE OF DYNAMITE

There Are Many Horrible Outrages And Killings Reported In Various Places

Washington.—Further rebel activity in northern and southern Mexico was reported in Mexico City dispatches, which also said that the Mexican government had undertaken to build block houses on several of the railway lines in the republic that have suffered particularly of late from attacks by the rebel bands. Eighty-six block houses, the dispatches said, are to be built on the oceanic line between Vera Cruz and Jalapa.

The advices received through official channels here said Marcelo Caraveo, formerly one of the chief lieutenants of Orozco, had appeared in Puebla and that many believe he will be the successor of Zapata, who recently was killed by federal troops. Caraveo is reported to be bolder, more cruel and and more unprincipled than Zapata and is said to have a devoted following.

Caraveo, the dispatches state, recently led a band of 500 men in an attack on a train between Jalapa and Puebla. The train was dynamited, twenty-seven of the thirty soldier guards killed, seven passengers, including the wife and child of the captain of the guard killed and about twenty passengers wounded. The train crew fled to the hills where they later were overtaken by the rebels and killed.

"Bowery" Burned At Brighton Beach

New York.—With a loss estimated at $1,000,000, the famous "Bowery" at Brighton Beach was wiped out in a fire which developed into the most spectacular blaze Coney Island has known in years. Starting in the big Brighton baths structure, the flames quickly ate their way into the pleasure resorts, destroying the casino, the skating rink, the shooting gallery, scenic railway, carousal and smaller buildings lining the board walk.

World Labor Plans Praised By Wilson

Washington.—President Wilson cabled Secretary Tumulty that in his opinion the labor program adopted as part of the treaty of peace "constitutes one of the most important achievements of the new day in which the interests of labor are to be systematically and intelligently safeguarded and promoted." Mr. Wilson said that he personally regarded the labor program as one of the most gratifying achievements of the conference and believed no other single thing done would relp more to stabilize labor.

Costa Rica Exiles Begin Revolution

San Juan Del Sur, Nicaragua.—Costa Rican exiles met and defeated a force of Costa Rican frontier gards on the Rio Frio, near the southeastern shore of Lake Nicaragua. The frontier guards retired after the fight. It is reported here that other revolutionists have begun an attack along the border between Costa Rica and Panama. According to the reports reaching here a small schooner carrying revolutionists capsized in Lake Nicaragua after the skirmish on the Rio Frio. All on board, however, were rescued.

BOMB PLOT ALL OVER U. S.

Officials Believe The Reds Hoped To Signalize May Day By Reign Of Terror Throughout Country

Washington.—Discovery in New York of sixteen bombs, each put together by experts, resulted in a general warning to government employees to be on watch for what authorities here believe to be an anarchist plot to spread terror throughout the country.

While steps were taken immediately to deal with the situation, already developed, postoffice department officials frankly admitted that telling exactly how many bombs might have been deposited in the mails. The sixteen picked up in New York were regarded as a catch find, having been held for lack of postage. Coming on the heels of the damage caused by an infernal machine mailed to former Senator Hardwick, of Georgia, and in the same sort of package, with the same department store label led to prompt confiscation by the government and quick search for similar weapons of destruction moving through the mails.

Because of the character of the men to whom the packages were addressed, the one thought of the authorities centered in the motive. In a general way the attempt on the lives of cabinet members, a justice of the supreme court of the United States a governor, a mayor and others, was linked up with recent agitation and discussion of the question of after-the-war immigration. But the authorities could not altogether agree on this as the reason behind the wholesale attempts at destruction of life.

Word reached investigators here that Gimbel Brothers, New York department store owners whose making tags were on each package, including that sent to former Senator Hardwick, had declared the tag a forgery. No effort was made to disguise the fact that this information was disquieting for it meant, officials said, in the event of a wholesale mailing of bombs that many would reach their destinations bearing the mark of other firms, which would make the work of preventing delivery all the more difficult.

The description of the bombs bears a most marked and startling resemblance to the new type of German mine which was laid during the war along the Jersey and Long Island coasts. One of these mines, swept from its moorings by a mine-sweeper, drifted ashore at Moriches bay and we disassembled it. The description of the infernal machines found in the mails, although much smaller, of course, tallies in every respect with this mine.

GERMANS HOPING FOR WILSON PEACE

Berlin.—Strong currents of opinion inside the cabinet permit of the assertion that the ministry of chancellor Scheldemann is fervently hoping to obtain a peace settlement at Versailles sufficiently tolerable to win the national assembly's ratification and thus obviate the danger of further internal ruptures, which it is believed would be bound to result from a plebiscite.

The government's pronounciamentos in the past months have persistently underscored the nation's need for food and peace. The food situation is slowly being ameliorated and the government's chief remaining sorrow is its preliminary settlement with former foes.

Scheidemann's party colleagues and the Democratic elements in the present administration seem quite conscious that the peace to be offered them will hardly be tempered with mercy, yet they are pinning their faith to President Wilson's influence with the entente leaders to the extent of hoping for terms which will not compel the German delegates to head their train for Berlin immediately after the delivery of the peace treaty.

There are no illusions obtaining in any quarters—political, financial or industrial—but that the bill will be a long and heavy one. Speculation in Berlin concerned itself with the question whether the entente will permit differences on various items to be checked off and discussed.

Bandits Take $12,000 From Messenger

Toledo, Ohio.—Frank Holewinski, 35, a messenger for the Dime Savings Bank, was held up and robbed of a satchel containing $12,000 by two unmasked bandits, who escaped.

Four Vessels Of U. S. Navy Sink

Washington.—Two officers and 14 men of the crew of the naval tug Gypsum Queen were drowned when that vessel struck a rock and sank near Armen light off the coast of France on April 28, while returning to Brest after assisting a fleet of mine sweepers in distress, three of which, the Courtney, Douglas and the James, foundered during a severe storm. All members of the crew of the mine sweepers and 17 officers and men of the Gypsum Queen were rescued by tugs and destroyers.

Gigantic Tennessee Slips From Ways

New York.—The world's most powerful battleship, the super-dreadnaught Tennessee, was successfully launched. Navy officers said the launching was one of the prettiest in the history of the navy. The ceremony which welcomed this leviathan fighter into the navy was simple. After a prayer by Captain W. C. Isaac, chaplain of the navy yard, Miss Helen Roberts, daughter of Governor Roberts, of Tennessee, a "dry" state, was sponsor and broke a bottle of champagne over the battleship's bow.

Don't Be Misled

By the Size of the Package

It's the "Kick" That Counts

Buy Calumet Baking Powder—highest quality made-yet sold at a moderate price.

You get a full pound can (16-ounces) for 30-cents.

Also packed in one-quarter and one-half pound sizes.

Any one of these sizes will go as far as a can twice as large of most any other brand.

You Save When You Buy It
You Save When You Use It

One trial will satisfy you beyond any doubt that Calumet s-p-e-l-l-s ECONOMY.

Don't be misled into buying other powders because the can is larger or you are getting more.

It may cost a little more than the cheap or "Big Can" powders, but it usually goes twice as far.

CALUMET has twice the ordinary raising force—you use only half as much as is ordinarily required.

Willie's Utopia.

Visitor—Are you going to be a great man when you grow up, Willie?

Willie—You bet! I'm going to be an arctic explorer.

"An arctic explorer's life is full of hardships, Willie."

"Yes'm; but I can stand 'em, I reckon."

"I like your spirit, my boy. There is a great deal of glory to be gained in a career of that kind."

"Yes'm. And you don't never have to wash your face."

ALLEN'S FOOT=EASE DOES IT.
When your shoes pinch or your corns and bunions ache get Allen's Foot=Ease, the antiseptic powder to be shaken into shoes and sprinkled in the foot-bath. It will take the sting out of corns and bunions and give instant relief to Tired, Aching, Swollen, Tender feet. Sold everywhere. *Don't accept any substitute.*—Adv.

Ideal Situation.

"Marriage," said the female lecturer on women's rights, "should be a business contract, with the husband and wife equal members of the firm."

"Yes'm," remarked the meek little man. "That's just the way it is at our house. I am the senior partner in the firm and my wife is the buyer."

Inaudible Sum.

Germany's stiff-necked denseness in sensing the necessity for her strict compliance with the first armistice terms and her brazen indignation at the harder ones imposed as a penalty for nonfulfillment of the first make one think of the Banker of Weeping Water, Neb., who was asked by an impecunious farmer for a loan. The banker was one of those people who are deaf for commercial purposes. The farmer was chronically wanting to borrow, and his security was getting shaky.

"I'd like to borrow five thousand," pleaded the farmer.

The banker cupped his hand behind his lame ear and said:

"Speak a little louder and cut down the amount."—Philadelphia Ledger.

A single application of Roman Eye Balsam on going to bed will prove its merit for inflammations of the Eyes, external and internal. Adv.

Sounds So.

"Say, Jim, what air these so-be-it governments they're talkin' about so much now?"

"I don't know, Bill, but I guess they're kinder amen corners."

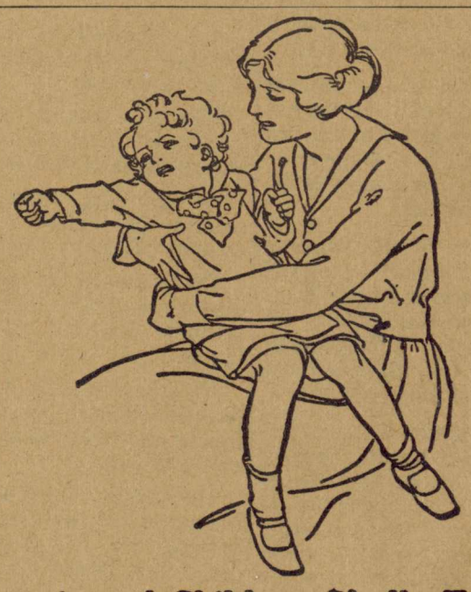

Constipated Children Gladly Take

"California Syrup of Figs"

For the Liver and Bowels

Tell your druggist you want genuine "California Syrup of Figs." Full directions and dose for babies and children of all ages who are constipated, bilious, feverish, tongue-coated, or full of cold, are plainly printed on the bottle. Look for the name "California" and accept no other "Fig Syrup."

Calomel Today! Sick Tomorrow! I Guarantee Dodson's Liver Tone

Don't take nasty, dangerous calomel when bilious, constipated, headachy. Listen to me!

Calomel makes you sick; you lose a day's work. Calomel is quicksilver and it salivates; calomel injures your liver.

If you are bilious, feel lazy, sluggish and all knocked out, if your bowels are constipated and your head aches or stomach is sour, just take a spoonful of harmless Dodson's Liver Tone instead of using sickening, salivating calomel. Dodson's Liver Tone is real liver medicine. You'll know it next morning because you will wake up feeling fine, your liver will be working, your headache and dizziness gone, your stomach will be sweet and bowels regular. You will feel like working. You'll be cheerful; full of vigor and ambition.

Your druggist or dealer sells you a bottle of Dodson's Liver Tone for a few cents under my personal guarantee that it will clean your sluggish liver better than nasty calomel; it won't make you sick and you can eat anything you want without being salivated. Your druggist guarantees that each spoonful will start your liver, clean your bowels and straighten you up by morning or you get your money back. Children gladly take Dodson's Liver Tone because it is pleasant tasting and doesn't gripe or cramp or make them sick.

I am selling millions of bottles of Dodson's Liver Tone to people who have found that this pleasant, vegetable liver medicine takes the place of dangerous calomel. Buy one bottle on my sound, reliable guarantee. Ask your druggist about me.—Adv.

SPOHN'S DISTEMPER COMPOUND

WATCH YOUR COLTS

For Coughs, Colds and Distemper, and at the first symptoms of any such ailment, give small doses of that wonderful remedy, now the most used in existence,
SPOHN'S DISTEMPER COMPOUND
Safe for all ages, Colts, Mares in foal, Stallions and all others. An excellent preventive as well as a cure. Sold by druggists.
SPOHN MEDICAL CO., Mfrs., Goshen, Ind., U. S. A.

WINTERSMITH'S CHILL TONIC

SOLD FOR 50 YEARS.

For MALARIA, CHILLS and FEVER. ALSO A FINE GENERAL STRENGTHENING TONIC. Sold by All Drug Stores.

IMPORTANT NOTICE: To the readers of this paper, who suffer with PILES in any form to know that they can have instant relief and permanent results by using INDIAN (ME-HEA-LI) PILE REMEDY, guaranteed or your money will be cheerfully refunded.

This is an old INDIAN remedy, used by the INDIANS for many years, and the first time to be introduced to the public, and positively relieves and heals.

Price, Only 50 Cents per Box, by Mail, Post Paid.

EXCLUSIVE DISTRIBUTORS
American Remedies Company—Chattanooga, Tennessee.

"DER TAG" IN SPECIAL HONOR

One Place, at Least, Where Kultur Evidently Is Appreciated at Its Real Worth.

Armey—I heard they held a shellebration in hades in honor of Germany on the day the armistice was signed.

Barmey—So? Please give the details.

Armey—Well, Mr. Satan presided in the rapacity of roastmaster.

Barmey—Indeed? What did he say?

Armey—In his speech he informed the company that he had that day sent a t'hellegram of congrat'hellation to the kaiser, advising him that even if the place in the sun were wanting, he could furnish a substitute.

Barmey—And how did the banquet conclude?

Armey—The whole company gave three rocks and a salamantler, and drank the health of Wilhelm.—Cartoon Magazine.

Supply Exhausted.

Jennie came home from her playmate's, saying she was too mad to play with Jane any longer. Before night she teased to go back and play with Jane.

"I thought you were angry with Jane," her mother said.

"Oh, I was," replied the child, "but there wasn't mad enough in me to last all day."

It's the early picnicker that catches the pneumonia.

Clergy Asserts Itself.

Clergymen in Great Britain may strike for higher wages. At a recent conference of the Southwell diocese at Derby, the bishop delivered ultimatums to certain missionaries who asked that a minister be appointed for their churches. The bishop has refused to assign pastors for the parishes until they have assured him they will have a house and adequate food. Eight of the parishes of the diocese recently were combined into one.

The question of poor church wages has kept many aspirants to the ministry from being ordained and the church hierarchy has been asked not to establish any more $1,000 a year parishes.

His Reception.

"Brother, I am a disciple of the New Freedom," announced a bewhiskered and unwashed gent, approaching the fence over which Gap Johnson of Rumpus Ridge, Ark., was comfortably draped.

"Say you—p'tu!—are?" nonchalantly returned Mr. Johnson.

"Yes! We bolsheviki believe in the rule of the proletariat. The rich must divide their illgotten hoards with us. We will take by force—"

"Hi, Runt!" called the householder to one of his numerous progeny. "Skin into the house and fetch me my gun. I'm going to divide the buckshot in it with this yur hairy cuss, and—Well, I'll be dogged, if he ain't mighty nigh to the bend of the road, already!"—Kansas City Star.

Postum First Found Favor In the Small Communities

then in the cities, then in the nation's great metropolitan centers, until today it is demanded everywhere, and sold everywhere, as America's greatest health drink for table use. You can get from your grocer

The Original
POSTUM CEREAL

Boil it just like coffee—15 minutes after boiling begins.

It doubles the enjoyment of the meal with its rich, invigorating flavor; and, unlike coffee, it never upsets nerves, stomach or heart. Children as well as grown folks can drink Postum freely.

"There's a Reason"

Two Sizes, usually sold at 15c and 25c.

The Picturesque Millinery of Midsummer

It is glorious summer in millinery showrooms. Garden and field flowers make wide-brimmed, graceful hats radiant with color and headwear more joyous than it has been for many a year. For a long time flowers were all but banished as a decoration for hats—a peevish-minded public would not have them. A conviction grew and became settled that there lovely trimmings would not return; yet, of all things, flowers are the most logical crown for beautiful heads. When a season of real rejoicing arrived, along with victory, they sprang into bloom. The beloved rose and violet and all the friendly little flowers and fruits are restored to favor and are fairly frolicking all over the picturesque millinery of midsummer. If flowers happen to be not represented, then ribbons that reflect their beautiful colors and surface take the place of the new hats.

There are four hats for the heart of summer shown in the group above. At the top a broad-brimmed shape is covered with crepe georgette in white; this beautiful fabric, which seems akin to flowers, makes a perfect background for the clusters of small grapes that clamber about the crown. They are in several colors, ranging between pale green and a soft purplish red, colorings of the natural grape. This is an adorable hat and suited to matrons as well as younger women.

Just below a distinctly youthful leghorn appears at the right of the group. Very wide satin ribbon in rose color is draped about the brim and crown in a sash that is knotted at intervals. This provides the color and sheen of flowers and ends in a bow which droops from the brim-edge at the back.

It would be a bleak midsummer in the millinery world if there were no big black hats, more or less transparent, to flow in perfect lines about the head of the summer girl. This summer will boast many of them. At the left of the group above there is a hat having a crown of milan straw and a brim of lace braid. Its edge wire is covered with velvet. There is a sash of black ribbon about the crown and a glorious rose is posed against it. A smaller black hat has a braid crown, partly transparent, and a brim of malines. It has also a sash of ribbon, but a cluster of garden flowers shares the glory of a rose set in their midst.

Something New in All-Day Dress

Now enters a rival of the tailored dress and the tailored suit, by way of making a pleasant variety in the all-day garb of the busy woman of affairs. This rival is very chic and very new and is bound to have many followers. It is the "all-day dress," sturdy enough to stand up to the tests of endurance that make the tailored dress an essential in the wardrobe and smart enough to fit in with almost any background which the day's rounds may provide for it. There is chance for the exercise of one's individuality in selecting or designing the all-day dress; it is an affair of individual taste and is successful in the proportion in which it is tasteful and original. Here is something each one may think out for herself.

The chic model shown in the picture appears to have a cloth skirt which is plain except for a border of cordings at the bottom. Ten rows of this cording are set in with tailored precision and the skirt is cut to slope in a little toward the hem. Over it there is a jacket of light weight satin, which would be effective in other silks as well. The satin is plaited in narrow knife-plaits pressed and steamed so that they will remain. They are not sewed down anywhere, but are caught in the seams and where the jacket and girdle are tacked together. Pockets of the corded cloth are set on at the front. There are plain sleeves, elbow length and a fairly high round neck. A small choker of fur provides warmth when it is needed. The jacket is loosely confined at the waist with a crushed girdle of satin edged with a narrow plaiting of it and fastens with a handsome buckle. Taking it altogether, one can hardly expect to see a more attractive all-day dress than this. The smart hat worn with it matches it in character with its simple, winglike bow across the front. The whole outfit will set off the young matron immensely well.

Julia Bottomley

Bravard county, Florida, has a woman tax assessor, Mrs. Frances Clark Ball

WRIGLEY'S

5 long-lasting bars in each package.

The biggest value in refreshment you can possibly buy.

A BENEFIT to teeth, breath, appetite and digestion.

The price is 5 cents.

The Flavor Lasts

And Then He Quit.

A French officer was trying to learn the English language. The following is his version of our mother tongue:

"When I discovered that I was quick I was fast; that if I was tied I was fast, and if I spent too freely I was fast. I was discouraged. But when I came across the sentence 'The first shall be last and the last shall be first,' I gave it up."

BACK LIKE A BOARD? IT'S YOUR KIDNEYS

There's no use suffering from the awful agony of lame back. Don't wait till it "passes off." It only comes back. Find the cause and stop it. Diseased conditions of kidneys are usually indicated by stiff lame backs and other wrenching pains, which are nature's signals for help!

Here's the remedy. When you feel the first twinges of pain or experience any of these symptoms, get busy at once. Go to your druggist and get a box of the pure, original GOLD MEDAL Haarlem Oil Capsules, imported fresh every month from the laboratories in Haarlem, Holland. Pleasant and easy to take, they instantly attack the poisonous germs clogging your system and bring quick relief.

For over two hundred years they have been helping the sick. Why not try them? Sold everywhere by reliable druggists in sealed packages. Three sizes. Money back if they do not help you. Ask for "GOLD MEDAL" and be sure the name "GOLD MEDAL" is on the box.-Adv.

Too Much of a Good Thing.

"I thought," said the boy's mother, "that I told you I wanted you to stay where I could put my hand on you."

"I d-didn't know," he whimpered, "that ye wanted me to git across yer knee an' stay there."

Catarrh Cannot Be Cured

by LOCAL APPLICATIONS, as they cannot reach the seat of the disease. Catarrh is a local disease, greatly influenced by constitutional conditions. HALL'S CATARRH MEDICINE will cure catarrh. It is taken internally and acts through the Blood on the Mucous Surfaces of the System. HALL'S CATARRH MEDICINE is composed of some of the best tonics known, combined with some of the best blood purifiers. The perfect combination of the ingredients in HALL'S CATARRH MEDICINE is what produces such wonderful results in catarrhal conditions.
Druggists 75c. Testimonials free.
F. J. Cheney & Co., Props., Toledo, O.

On Being Cheerful.

You find yourself refreshed by the presence of cheerful people? Why not make earnest effort to confer that pleasure on others?—Lydia Maria Child.

Important to Mothers

Examine carefully every bottle of CASTORIA, that famous old remedy for infants and children, and see that it Bears the Signature of Chas. H. Fletcher
In Use for Over 30 Years.
Children Cry for Fletcher's Castoria

Storms Can Brew, Anyhow.

"Pa, where are those dark-looking clouds going to?" "To thunder, my son!"—Cartoons Magazine.

A girl doesn't trouble herself much about a man's future if he comes with a present or two.

Sppreme Law.

The children in the neighborhood organized a club and were enthusiastic about it.

"Tell me about your laws and by-laws," I said to one of the members.

"Oh," he replied, "we only have one law, and that is to serve refreshments at every meeting."

IT'S NO SECRET

where she got her color. Many women, perhaps your neighbor, will tell you that she got her wonderful color, her vivacious spirits, her strength and health by taking a "temperance" tonic, known as Dr. Pierce's Favorite Prescription.

Probably no man in America was ever better qualified to successfully treat the diseases peculiar to women than Dr. Pierce, of Buffalo, N. Y. The cases that come to him run into many thousands, giving him an experience that rarely comes to any one man. Dr. Pierce found that in nearly every case there were certain vegetable growths which rarely failed to give prompt relief in those feminine disorders from which so many women suffer. He combined these roots and herbs into a temperance medicine that he called Dr. Pierce's Favorite Prescription. This medicine is sold in both liquid and tablet form by druggists everywhere. A weakly, sickly, backachy, headachy, nervous, despondent woman, with regular or irregular pains—with feminine disorders that come in youth or middle age—is pretty sure to find in Dr. Pierce's Favorite Prescription the exact remedy that her condition calls for.

Why Bald So Young

Rub Dandruff and Itching with Cuticura Ointment
Shampoo With Cuticura Soap
Druggists: Soap, Ointment, Talcum 25c. each.

An Alibi.

Leave it to the Irish to squirm out of tight situations. This one was before Judge Richardson and along with other testimony it was stated that he called the arresting officer names.

"Shure, judge, an' I did nothin' of the koind," protested Pat. "All I said was that wan of us should be in the zoo."—Los Angeles Times.

Yes, Rose, every race is a sure thing but the majority of girls bet the wrong way.

When Your Eyes Need Care Try Murine Eye Remedy
No Smarting—Just Eye Comfort. 60 cents at Druggists or mail. Write for Free Eye Book.
MURINE EYE REMEDY CO., CHICAGO

VERY WEAKLY FOR SEVERAL YEARS

North Carolina Lady Describes the Symptoms From Which She Suffered and Which She Says Cardui Relieved.

Trap Hill, N. C.—Mrs. Eudora Holbrook, recently made this statement: "I was very weakly for three or four years with womanly troubles. I was much worse at special times. Every month I would have to lie in bed for three or four days.

My chief suffering was in my back. I could not tell how badly it ached, but it seemed as if it could not possibly ache worse. Whenever I would get tired, or if I was much on my feet, it would ache. Cardui was all the medicine I took.

I saw, with the first bottle, that I was being benefited, but I kept right on for five bottles regularly. By this time I was so I could do all my own work, which for some time I had not been able to do.

That is the only time I ever took it regularly, but I always have it on hand to use when I do not feel well and it always helps me."

With a successful record of over 40 years to its credit, Cardui has proven its merit in the treatment of many of the simple ailments peculiar to women.

Try it. At your druggists.—Adv.

Breaking the News.

The Warder—You're in luck, Scrippen! There's a reprieve for you come along from the home office.

The Convicted One (rising to the occasion)—Ha! No noose is good noose!—London Mail.

A SOFT, VELVETY SKIN

should be the ambition of every woman as there is nothing so attractive as a fair, smooth skin. Neither soaps nor powders can give this. Thousands of southern women know from experience that Tetterine will quickly rid the skin of its disfiguring pimples and blotches and give it that bright clear appearance so much admired. Tetterine is sold by druggists or sent by mail for 50c. by Shuptrine Co., Savannah, Ga.—Adv.

The colored baby is born to blush unseen.

It seems queer that an intelligence office should supply stupid servants.

WAS IN MISERY

Mrs. Jobes Was in Serious Condition From Dropsy. Doan's Made Her Well.

"I don't think many have gone through such misery as I," says Mrs. C. Jobes, 139 Federal St., Burlington, N. J. "That awful pain in my back felt as though my spine were crushed. My head ached and I had reeling and falling sensations when everything would turn black. Though the kidney secretions passed ten or fifteen times in an hour, only a few drops came at a time and they felt like boiling water. I soon found I had dropsy. I bloated all over. My face was so swollen I could hardly see out of my eyes. My ankles and feet felt as though they would burst if I put any weight on them. My night clothes became wringing wet with sweat and I would get chilly and shake all over. *Doan's Kidney Pills* soon had me feeling like a different woman. My kidneys were regulated and all the swelling went away. The aches and pains left me and after I had finished my eighth box of *Doan's*, I was as well as ever. My kidneys have never bothered me since *Doan's Kidney Pills* cured me."

MRS. JOBES

Subscribed and sworn to before me,

J. LEEDOM SMITH,
Notary Public.

Get Doan's at Any Store, 60c a Box

DOAN'S KIDNEY PILLS

FOSTER-MILBURN CO., BUFFALO, N. Y.

DROPSY TREATMENT. Gives quick relief. Soon removes swelling and short breath. Never heard of its equal for dropsy. Try it. Trial treatment sent FREE, by mail. Write to DR. THOMAS E. GREEN Bank Bldg., Box 20, CHATSWORTH, GA.

GRANGER LIVER REGULATOR

FOR ALL LIVER AND KIDNEY DISORDERS

PRICE 25¢

GRANGER MED. CO. CHATTANOOGA, TENN

When You Need a Good Tonic

Take BABEK

THE QUICK AND SURE CURE FOR

Malaria, Chills, Fever and Grippe

CONTAINS NO QUININE

ALL DRUGGISTS or by Parcel Post, prepaid, from Kloczewski & Co., Washington, D. C.

AGENTS—We manufacture an article every negro woman needs and buys; quick sales; big profits. KENTUCKY WELDING COMPANY, 115 South Second St., Louisville, Ky.

FORTUNE MAKER—Make and sell our Magic Rubbing Cloth. Kills pains and aches of all kinds. $1 for formula. F. Amedio, Box 327, Highland, N. Y.

Earn $50 Weekly—Sell the Adapto-Tractor attachment for Fords. Write for free circular. Geneva Tractor Co., Dept. Z, Geneva, O.

FILMS DEVELOPED

Mail us your next films—best work, prompt service. Roll Films developed free, packs 15c. DeLuxe prints 3c to 5c each. Enclose stamps to save delay. BROWNING'S KODAK AGENCY, BIRMINGHAM, ALA.

Germany's New Army Lacks Snap

Soldiers Slack in Discipline and Show Familiarity Toward Officers.

OLD ARMY HAS DISAPPEARED

About 70,000 Men Commanded by Hindenburg About All That Remains of Great Host—Revolution Changes German Troops.

Berlin.—Under the new republic the departments of the army and navy are no more, in name at least. The republic's name for them is defense, and they are placed under charge of Gustav Noske, much trusted by the government for his prompt action in emergencies, and much hated by the Spartacans for his relentless opposition when disorders break out.

Noske's appointment as head of the navy, as well as the army, was regarded none too seriously, by Noske himself, at least. When asked by a newspaper man what he expected to do about the naval affairs of Germany in the future, Noske laughed and replied: "Why worry about naval affairs, when we haven't any navy?"

There are still sailors in big numbers in Germany, however, and they have been a problem. During the revolution the sailors played an important part, and most of them developed such a liking to land duty in Berlin and the other big cities that they have refused to leave for Kiel or any of the harbors. Now the sailors are used in the guard regiments all over Germany, along with soldiers.

Big Army Disappears.

The German army is in process of reorganization. Immediately after the armistice the army almost disappeared as an organized unit, and though there were millions of men in uniform scattered all over the land, none was responsible to anyone, and officers were not safe in uniform. In localities the soldiers joined "Red guard" groups, and some served and others misused their privileges. Thus the army as it was known in the old days practically vanished, except for a few divisions under Hindenburg, camped behind the Rhine, and the troops along the Polish border.

Now the only army of the field that Germany has is in the east to guard against the Poles. It is commanded by Hindenburg and is supposed to be not more than 60,000 or 70,000 men, if it numbers that many. However, government troops are scattered over the country in every big city and in industrial centers to guard against disorders. The big problem is keeping these troops faithful and satisfied, when Spartacan propaganda and money is at large. Under Noske and the minister of war, Colonel Reinhard, the morale and discipline of the government troops have improved tremendously until a great part of the former efficiency is restored.

Depends on Peace Terms.

Germany's army is in a transitory state. What it will become depends upon the peace terms, the Germans recognize. But there has evidently been a change in idea in the government. Early in the revolution Ebert declared himself against a conscripted army, and Noske and Reinhard were appointed to organize volunteer forces, serving for short periods, to defend the new government. As a matter of fact the troops used for interior defense are all volunteers, mostly young men, serving for three or six months at good pay.

The policy of the new republic will be against conscription in theory, declares President Ebert, but there is not much hope of putting the theory into effect, for it is pointed out that Germany will not abolish conscription unless the neighboring nations do. Since the Germans do not expect their neighbors to depend on volunteers, plans are being worked out for a new conscription army, serving shorter periods and modeled more after the Swiss than the old Prussian army. The militia idea is popular, but is considered idealistic.

The German army of interior defense, which probably numbers around a hundred thousand men, or possibly a few thousand more, is an expensive proposition. Volunteers have to be paid well to keep them from being won over by the Spartacans, who offer more money. Food and equipment is good.

The new army has a rather slack discipline, and none of the old Prussian snap is seen when officers appear. Familiarity and almost insolence are seen on every hand. The German trooper has changed a lot with the revolution, and if appearances are at all indicative, the government forces in Germany today are not to be feared outside Germany.

2,000 Murdered by the Bolsheviki

U. S. Red Cross Agents Tell of Reds' Atrocities in Siberia.

DIG OWN PITS; BURIED ALIVE

Murders Were Without Provocation and the Victims Were Largely of Thrifty or Intelligent Classes or Servants of Church.

Omsk.—Indisputable evidence of the massacre by the bolsheviki of more than 2,000 civilians in and near the town of Osa has been obtained by Messrs. Simmonds and Emerson and Dr. Rudolph Teusler of the American Red Cross, who have just returned from Perm, Osa and other re-occupied Russian territory. Approximately 500 persons were killed at Osa and 1,500 in the surrounding districts.

Osa, which had a population of 10,000, was so denuded of males by the bolsheviki that General Casagrande, upon the occupation of the town, was obliged to telegraph to Ekaterinburg for men to administer civic affairs.

Dogs Dig Up Bodies.

In addition to securing verbal and documentary evidence the American Red Cross officials witnessed the exhuming of scores of victims from trenches, where they were buried sometimes several deep in graves revealed by the digging of dogs.

The murders were without provocation, and the victims were largely of the thrifty and intelligent classes or servants of the church, which latter it was the announced intention of the bolsheviki to exterminate.

The evidence discloses almost unthinkable atrocities. A blacksmith, by economies, had attained a shop. He was required to pay 5,000 rubles; because he could not, he was shot. A man was shot because he lived in a brick house. All attorneys and jurists were killed, and doctors, whose services were not required for the moment, were disposed of in a similar manner.

A woman whose husband and two sons had been seized applied to the commissar for information as to their fate. She was told they had been taken to Perm. After repeating her visit several times she was informed that if she bothered the commissar again she would be shot, as they had been.

The body of a woman was exhumed and identified in the presence of the Americans as the wife of a general through jewels sewed in the lining of her clothing, of which relatives were aware. Another woman was compelled to fetch a lamp and gaze upon her murdered sons for the amusement of the slayers.

A wife required to pay 1,000 rubles for the release of her husband borrowed 800 and paid it over; later she returned with the remainder, and then was informed that her husband had been shot. There were scores of similar cases. All were killed without any form of trial.

The soviet called a meeting and prepared lists of those to die. The houses proscribed were visited by squads, the doors were smashed in, and the victims dragged to the edge of the town and forced to dig their own graves. Those who resisted were shot in the streets.

A survivor testified that he had seen men thrown into a pit and buried alive. This testimony has been confirmed by bodies exhumed, the clenched hands of which were clinging to the mud at the bottom of the pit.

The only spark of humanity discovable was that in confiscating the belongings of the residents. In some instances where there was a family of small children, the family was permitted to retain one cow out of several. Occasionally a peasant was allowed to keep his worst horse.

The bolshevik attitude toward the church was uncompromising. Priests were hunted unmercifully. The evidence showed that men were slain whose only offense was that they worked as sextons or caretakers of churches.

Milk Can Causes Death.

Lawton, Okla.—W. S. Mantooth, twenty-two, a well-known young farmer near here, was instantly killed when a milk can several boys were using as a boiler exploded. Some boys were using the milk can as the boiler of an improvised engine, and Mr. Mantooth stopped to warn them that they had too much steam up. Just then the boiler let go. The big can, weighing thirty pounds, hit him between the eyes.

WOMEN FACTORY WORKERS OF GERMANY

Group of women who are employed in the factories of Bitburg, Germany. Some of them are wearing wooden shoes, leather being very scarce in Germany.

Aliens Quit Country

New York.—Enriched by war work, aliens are leaving this country at the rate of more than 1,000 a day, it was learned here from custom officials, who expressed fear that, with the possibility that congress may limit immigration for the next four years, the United States will face a serious labor shortage, instead of a condition of unemployment.

Since the signing of the armistice, it was said, Italians, Greeks, Spaniards and Portuguese have been pouring out of the United Staes through this port. Since November 76,221 passports have been vised at the custom house, and since December, 33,000 aliens have sailed. Every ship clearing for Mediterranean ports has sailed with a full steerage, so that rates have jumped from $40 to $80.

Custom officials estimate that an enormous sum has been taken out of the country since the exodus began. Each alien, it is said, carries with him from $1,000 to $7,000 to enable him to live in his native land in greater ease than he ever enjoyed before. Since April 2, when all outgoing passengers were forced to pay their income taxes before leaving, more than $68,000 has been collected.

Byron R. Newton, collector of the port, who has been asked by members of the United States senate and house immigration committee to reduce the exodus to statistics, said today more than 90 per cent of the aliens are Italians, and that "something ought to be done to check the outflow."

Less Than 4,000 Yanks Lost Arms or Legs.

Washington, D. C.—Nearly 4,000 officers and enlisted men in the American expeditionary forces lost arms or legs in the war with Germany, according to statistics furnished by the bureau of war risk insurance, which is now interested in bringing about changes in the law fixing compensation for maimed soldiers, sailors, and marines.

CUPID BUSY DURING WAR

Six Thousand French Women Were Wooed and Won by Yanks in One Year.

Paris, France.—That Cupid was nearly as busy as Mars with the members of the American expeditionary force and that romance bloomed in France in spite of war's alarms is shown by the fact that more than 6,000 French women have been wooed and won by American soldiers within one year. The majority of the French girls who have become Americans through marrying American officers and men are stenographers, salesgirls, teachers and a sprinkling of peasant girls and those of the middle class or bourgeoisie. The romances are in most cases very similar.

"DANDERINE" FOR FALLING HAIR

A small bottle of Danderine costs but a few cents at any store. It stops falling hair, itching scalp and ends dandruff, besides it doubles the beauty of your hair, making it appear twice as heavy, thick and abundant. Try it!

One's Identity.

There is, in sanest hours, a consciousness, a thought that rises, independent, lifted out of all else, calm, like the stars, shining eternal. This is the thought of identity—yours for you, whoever you are, as mine for me. —Walt Whitman.

WOMEN NEED SWAMP-ROOT

Thousands of women have kidney and bladder trouble and never suspect it.

Womens' complaints often prove to be nothing else but kidney trouble, or the result of kidney or bladder disease.

If the kidneys are not in a healthy condition, they may cause the other organs to become diseased.

Pain in the back, headache, loss of ambition, nervousness, are often times symptoms of kidney trouble.

Don't delay starting treatment. Dr. Kilmer's Swamp-Root, a physician's prescription, obtained at any drug store, may be just the remedy needed to overcome such conditions.

Get a medium or large size bottle immediately from any drug store.

However, if you wish first to test this great preparation send ten cents to Dr. Kilmer & Co., Binghamton, N. Y., for a sample bottle. When writing be sure and mention this paper.—Adv.

End of His Rope.

Because a fellow has failed once or twice, or a dozen times, you don't want to set him down as a failure till he's dead or loses his courage—and that's the same thing.—George Horace Lorimer.

REMEMBER

There is now, no need to suffer from the pains of bruises, sprains, burns, neuralgia, rheumatism, etc. Vacher-Balm relieves such pains as well as it does the winter ailments. Therefore keep it handy. Write for agent's prices, and sample, if it is not sold in your community. E. W. Vacher, Inc., New Orleans, La.—Adv.

Yep, He Would Be a Sight to See.

"In all my travels hither and yon and return," remarked the facetious feller, "I never ran across a man who was so color blind he couldn't distinguish a roll of greenbacks."

What is "Spring Fever"

It is simply low Vitality, a lack of Energy caused by impurities in the blood. GROVE'S TASTELESS chill TONIC restores Vitality and Energy by Purifying and Enriching the Blood. You can soon feel its Strengthening, Invigorating Effect. Price 60c.

Nobody to Dislike.

Bess—She seems to like everybody.

June—Yes; she has no husband.—Boston Globe.

It's not what we say or know as much as it's what we know what not to say.

The old-fashioned medicines have not been displaced by modern science. As a Spring medicine, Wright's Indian Vegetable Pills have had unrivalled merit for 82 years.—adv.

After a man has expressed his opinion he often wishes he had patronized a slow freight.

Strength avails not a coward.

In Erratic Russia.

President George T. Page of the American Bar association said at a dinner in New York:

"An eminent American actor who once acted in Russia told me that at a Petrograd theater he met an American stage carpenter. The actor was having a good deal of a frost in Petrograd, and the stage carpenter undertook to console him.

"'I'll tell you how it is, Mr. Hamfat,' the man said. 'These here Russians are an ignorant lot of devils. They never know what they want, never. Why'—and he gave a contemptuous laugh—'why, even if you'd been good they wouldn't have liked you.'"

Lawyers are not necessarily fond of cats, yet they are always looking for something in the fee-line.

If people would reflect more they would be brighter, and if they were brighter they would reflect more.

Raise Both Beef and Milk

Thousands of Shorthorn cows are producing from 8,000 to 12,000 lbs. of milk per year and producing calves that top the beef markets. This is the combination that pays on the farm. The average farmer isn't a specialist. The Shorthorn combines beef and milk as no other breed does.

AMERICAN SHORTHORN BREEDERS' ASS'N, 13 Dexter Park Ave., Chicago, Ill.

POSITION

GEORGIA

READY

ALABAMA

FOR EACH

BUSINESS

GRADUATE

COLLEGE

MACON, GA.

WRITE FOR CATALOG

DAISY FLY KILLER PLACED ANYWHERE ATTRACTS AND KILLS ALL FLIES. Neat, clean, ornamental, convenient, cheap. Lasts all season. Made of metal, can't spill or tip over; will not soil or injure anything. Guaranteed effective. Sold by dealers, or 5 by EXPRESS, prepaid, $1.25.

HAROLD SOMERS, 150 De Kalb Ave., Brooklyn, N. Y.

Hides and Wool

Furs, goat and sheep skins, tallow, beeswax, alligator skins, etc. We pay highest prices; prompt returns and honest selections. Write for prices and shipping tags. Reference: Liberty Bank & Trust Co.

J. D. TAYLOR FUR CO.

401 Decatur Street New Orleans, La.

LEARN ABOUT WONDERFUL PERU SHAHON PEAS: how one farmer realized $15,000 from 3½ acres; grows pods 3 ft. long, vines 30 ft.; prodigious yielder of peas and vines. Farmers' Seed Co., Clarksville, Tenn.

WOMEN—Send for our free publication. Tell what women are doing in a financial way. BOX 48, FORT WORTH, TEXAS.

W. N. U., BIRMINGHAM, NO. 19--1919.

Healthy Babies Laugh and Play

Health in babyhood comes from proper digestion—by regulating the stomach and causing the bowels to move as they should.

MRS. WINSLOW'S SYRUP

The Infants' and Children's Regulator

for this purpose produces most remarkable and gratifying results. Best of all children's remedies to relieve constipation, flatulency, wind colic, diarrhoea, and other disorders.

This health giving preparation is purely vegetable—contains no opiates, narcotics or alcohol—just an agreeable, highly beneficial and potent remedy, made of the very best harmless ingredients obtainable, as the formula below shows—

Senna, Rhubarb, Sodium Citrate, Sodium Bicarbonate, Oil of Anise, Fennel, Caraway, Coriander, Glycerine, Sugar Syrup

ANGLO-AMERICAN DRUG CO.
215-217 Fulton St., N. Y.
General Selling Agents:
Harold F. Ritchie & Co., Inc.
New York Toronto, Canada

LUXURY TAX PUT ON MAY FIRST

M'NEEL ANNOUNCES LIST ON WHICH PENALTY WAS PLACED BY NEW LAW.

John D. M'Neel, collector of internal revenue, calls attention of all retailers to the collection of the so-called "luxury tax," which became effective May 1, 1919. The following detailed statement of the law and the application thereof has been issued by the internal reevnue collector:

"Section 907 of the revenue act of 1918 provides:

"(a) That on and after May 1, 1919, there shall be assessed and paid a tax of 1 cent for each 25 cents or fraction thereof of the amount paid for any of the following articles when sold by a dealer:

"(1) Perfumes, extracts, toilet waters, cosmetics, hair dressings, dentifircs, toilet powders or any similar substance to be used for toilet purposes.

'(2) Pills, tablets, powders, tinctures, lozengers, syrups, cordials, tonics, plasters, liniments, salves and other medicinal preparations.

'The retailer selling to the consumer is responsible for the collection of the tax.

"No tax is imposed upon sales by a manufacturer as such on or after May 1, 1919.

"No refund of taxes will be allowed on articles sold by a manufacturer prior to May 1, 1919, and on which the manufacturers tax has accrued and was paid.

"The tax will be collected by means of adhesive proprietary stamps. These stamps are in the denominations of 1c, 2c, 3c, 4c, 5c, 8c, 10c, 20c and 40c.

"Toilet soaps and soap powders are not included in the list upon which the tax is to be paid by stamps but remain taxable by assessment. The tax on toilet soaps and soap powders is payable by the manufacturer, producer and importer and is at the rate of 3 per centum of the amount for which sold by the manufacturer, producer, or importer.

"Serums and antitoxins are expressly excluded from the tax imposed by section 907.

"Vaccines and bacterines which are not advertised to the general lay public are exempt, also sales by a physician in personal attendance upon a patient of medicinal preparations not so advertised."

"There are certain drinks often sold at soda fountains, ice cream parlors and such places that are not taxable," said the statement from the collector. "Such beverages are exemptified by hot beef tea, coffee, hot, cold or iced tea or iced buttermilk, hot chocolate, clam broth and hot tomato bouillon. No tax applies on beverages or drinks such as ginger ale, root beer, moxie, mineral water, etc., when served directly from a container, in which case the manufacturer's tag on such drinks has already been levied. However, if any of these beverages or drinks are compounded or mixed with carbonated water or extract or other ingredient at the fountain they are taxable.

Certain medicines, such as bromo seltzzer, citrate of magnesia, rochelle salts, castor oil and essence of pepsin, which are often sold at soda fountains, are not soft drinks or ice cream products or similar articles of food or drink, and hence are not tzxable."

Committee On Ratification Of League Nations Meets

Montgomery.—The Alabama Committee on the Ratification of The League of Nations held a meeting here and organized the Second District, with Hon. Bibb Graves as Chairman. The meeting was called to order by State Chairman J. R. Hornady, of Birmingham, and was addressed by Captain Richmond Pearson Hopson, former Senator J. Miller Bonner, Judge P. M. Dannelly, Judge A. A. Evans, Senator H. S. Doster, and others. Former Governor Emmet O'Neal was to have spoken but was unable to come on account of illness. He wired the chairman a message in which he scored the Alabama Senators for their failure to defend the President when he was being assailed by apponents of the League of Nations, and declared that the people had a right to know how the Senators stood on this important question. The unanimous feeling of the meeting was that Alabama should stand behind the President at this critical juncture in world history.

Odd Fellows Have Great Celebration.

Anniston.—The brilliance of the centennial celebration among the Odd Fellows of Jonathan district and which was held here Saturday has been exceeded by no previous demonstration of its kind. The Odd Fellows assembled at the court house promptly at 10 o'clock and led by the Boys' Industrial School band paraded through the streets to the Lyric Theater. The morning session was filled with welcome addresse and responses and the afternoon was delightfully spent by the hundreds of three link wearers and their guests. A feature of the afternoon sesion was the address of the grand patriarch, L. N. Buell.

Injunction Prevents Phone Increase

Montgomery.—Telephone rates in 61 Alabama towns and cities will not be increased under order of the postmaster general. Judge Leon McCord of the Fifteenth judicial circuit Monday afternoon granted the temporary injunction asked for by the attorney general's department, restraining the Southern Bell Telephone and Telegraph company and Albert S. Burleson from enforcing or collecting rates which were disapproved by the Alabama public service commission, following the filing of the proposed rates by telephone officials from Atlanta.

High Prices for Alabama Hogs.

Auburn.—Bullock county farmers received $11,233.49 for the 406 hogs they marketed in the recent sale at Union Springs, conducted by J. A. McLeod, farm demonstration agent. The purchaser was an Illinois firm, and the price varied from about 18 1-2 cents to 16 1-4 cents for the different grades. Another sale will be held May 20. Over in Talladega county the same day at Alexander City, 163 hogs sold to the Birmingham Packing company for 18 1-10 cents per hundred, bringing $3,900 to the farmers of that section. Assistant County Agent W. D. Cooley conducted the sale, which was the second one held this spring. Other sales will be held in September.

Counties Consider Post-War Problems.

Montgomery.—Counties throughout Alabama are taking up this week the subject of "After the War Reconstruction." The state board of health and the department of education are both taking an active part in the work. Physical development and hygenic instruction are two phases that will be particularly stressed. Doctors and teachers have agreed that the best foundation for a good education is a good mind, and a good mind must have a wholesome body and physical constitution to support it, so the first work will be done along the line of making for better health, development and health conditions.

Strikers Resent Offer of Reward.

Sheffield.—Manager Gammon, of the Sheffield company, authorized the announcement that a reward of $50 would be paid by that company for the apprehension of the persons who have been causing the trouble on the company's feed and service lines. This was quickly followed with a similar offer by the strike committee of the electricians' union, who resent the inference thrown out in Mr. Gammon's offer that the men on strike had anything to do with the troubles. The men feel very bitter, as they say they have taken no steps to fight the company and did not merit the odium of the appeal made to the public, in making its offer of reward.

Dora Man To Seek Legislative Place.

Birmingham.—Frank Marquis, of Dora, while here stated that he would enter the race for the legislature from Walker county for the vacancy in that delegation left by the death of Dr. O. Monasco. The democratic executive committee of Walker county is expected to meet this week and name a nominee for the place. Capt. Jack Cranford, of Jasper, was expected to enter the race but it is stated now that he will not be a candidate. The election in Walker county comes off next month.

Excavation Is Begun for New Postoffice.

Decatur.—Excavation for Decatur's new federal building was begun Wednesday, the first peg being driven and the first shovel of dirt thrown by Postmaster W. E. Crawford. The building will be two stories in height and will cost about $70.000.

Shirley Is Indicted On Shortage charge

Birmingham—W. C. Shirley, ofrmer county auditor, was under indictment of 19 counts charging embezziement as a result of grand jury investigations. The indictment, which alleges that about $2,000 has been misappropriated, was returned. The alleged shortage is said to involve collection of chauffeur's license money.

Rabid Dogs Appear.

Montgomery.—Precisely as Dr. P. P. Salter, director of the State Pasteur Institute, predicted last week, rabid animals have appeared in Calhoun County. Dr. L. C. Murphy, of Anniston, has sent to Montgomery for treatment several persons who were bitten by a rabid dog near that place. Dr. Murphy formerly had charge of the pathological laboratory in Birmingham. He has examined many animal heads for rabies. The dog that went mad in Calhoun County was a positive case. It bit several persons.

Pharmacists To Meet

Huntsville.—The State Pharmaceutical association will meet in Huntsville June 11-12. The Huntsville members are getting ready to entertain their friends royally. The state board will meet on the 9th and 10th for the purpose of examining applicants for licenses to practice pharmacy.

Celebration by Local Odd Fellows.

Birmingham. — With appropriate ceremonies the one hundredth anniversary of the Independent Order of Odd Fellows was celebrated Sunday afternoon by members in the Birmingham district at Woodrow Wilson park. The celebration followed a parade from the Fraternal hall to the park. The parade was five blocks long, and was headed by the Alabama Boys' Industrial School Band and the T. C. I. Band was in the line of march.

Alabama Committee Guests at Lunch.

New York.—Committeemen appointed by Gov. Kilby to welcome the One Hundred and Sixty-Seventh Infantry were guests at a Tuesday luncheon at the Bankers Club of America, given by Lorenzo Semple, a former Montgomery man who is now prominently connected in New York law circles. Mr. Semple has been affiliated with the Alabama welcoming delegation, and declared at the luncheon that he still considers himself a citizen of this state.

Greenville Editor Is Killed By Auto

Greenville.—Albert F. Smith, editor of The Free Lance, was instantly killed when he was struck by an automobile as he was crossing the street. Smith's neck was broken. He came to Greenville from Decatur, Ill.

Cattle And Hogs Shipped

Sylacauga.—Two carloads of cattle and one of hogs were shipped by the Hightower brothers, of this place, to northern markets. There is talk of putting in a packing plant at Sylacauga in the near future. The live stock industry is growing rapidly in this section of Alabama.

DAIRY

TIME TO IMPROVE PASTURES

Clean Up by Cutting Off Brush, Briars and Weeds—Reseeding Bare Spots Is Favored.

(Prepared by the United States Department of Agriculture.)

Spring is the desirable time of year for the improvement of pastures. Large areas of permanent pasture would respond to proper methods of improvement which might include the following:

Keep the pastures clean by cutting off brush, briars and weeds. Large stumps, stones and dead trees should also be removed.

Those areas used for pasture that would permit harrowing and disking at the time of reseeding, applying lime, fertilizers and manure, etc., may be greatly benefited. In some sections terracing may be practiced with satisfactory results.

The application of lime, acid phosphate and manure can always be relied upon in most sections as a means of adding the necessary increased fertility.

Reseeding, particularly in bare spots, is to be recommended. White and Japan clover, bermuda, herds grass, carpet grass and blue grass in favored sections are commonly used. As a rule reseeded pastures should be lightly grazed the first year. At all times it is advisable to keep the cattle off the grass in the spring until well

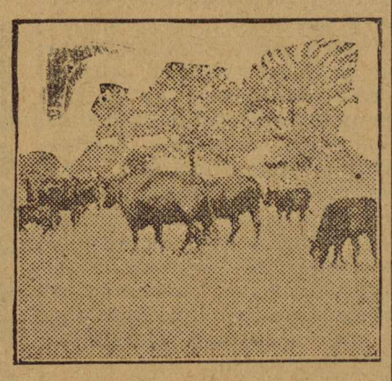

Work Done in the Spring to Improve Pastures Will Insure Greater Supply of Feed Later.

started. Closer grazing during the rest of the season may be practiced where this has been done. It is also advisable to turn cattle off the pasture earlier in the fall than is commonly practiced.

DAIRY COW IS ECONOMICAL

Utilizes Coarse Materials, Inedible to Humans, and Turns Them Into Food Material.

Two facts stand out prominently as reasons for the increased production and use of milk. The first is that milk as purchased on the market usually supplies food material together with the growth-producing elements more economically than either meat or eggs. The second reason is that the dairy cow is the most economical producer of animal food. One great law of food conservation is to turn inedible feeds into edible foods in the cheapest possible manner. The dairy cow will utilize coarse materials, inedible to humans—such as grass, cornstalks and hay—and will turn them into milk. Other farm animals also are converters of coarse roughage into edible foods, but are not so efficient as the dairy cow.

GOOD FOR SCOURS IN CALF

Mixture of Formaldehyde and Water Is Recommended—Cut Down the Amount of Milk Fed.

This is good for scours in calves: One ounce of formaldehyde (use 40 per cent formaldehyde), 16 ounces of water, mix, give one teaspoonful for each pound of milk fed to calf, stir in the milk. Cut down on the amount of milk being fed. This for two feeds is generally enough. Follow with two-ounce dose of castor oil if constipated.

FEED GRAIN TO YOUNG CALF

When Changed From Whole to Skimmed Milk Little Grain Should Be Put in Youngster's Mouth.

When the calf is changed from whole milk to skim milk, it will begin to eat grain. Place a little grain in its mouth after each feeding of milk. It will soon learn to eat the grain without assistance. The grain should not be fed with the milk. The calf should be allowed to masticate the grain.

TO PREVENT DISEASE GERMS

Healthy, Tuberculin-Tested Cows Are First Essentials—Pure Water Is Important.

To prevent the entrance of disease germs into milk, healthy, tuberculin tested cows, free from any udder inflammation or garget, are the first essentials. Healthy men, and pure water from a protected well or spring, are of second importance. Clean utensils covered pails and clean cows come next.

LIFT OFF CORNS!

Drop Freezone on a touchy corn, then lift that corn off with fingers

Doesn't hurt a bit! Drop a little Freezone on an aching corn, instantly that corn stops hurting, then you lift it right out. Yes, magic! No humbug!

A tiny bottle of Freezone costs but a few cents at any drug store, but is sufficient to remove every hard corn, soft corn, or corn between the toes, and the calluses, without soreness or irritation.

Freezone is the sensational discovery of a Cincinnati genius. It is wonderful.

Criticism.

Billy Sunday tells with gusto of the subtle criticism that a pretty Philadelphia girl once passed on his informal preaching methods.

The revivalist halted at the end of an impassioned Philadelphia harangue, rolled down his sleeves, put on his coat and said:

"And now, dear friends, are there any questions?"

All the congregation was silent except the pretty girl. She asked from her front pew:

"May I smoke?"

GREEN'S AUGUST FLOWER

has been a household remedy all over the civilized world for more than half a century for constipation, intestinal troubles, torpid liver and the generally depressed feeling that accompanies such disorders. It is a most valuable remedy for indigestion or nervous dyspepsia and liver trouble, bringing on headache, coming up of food, palpitation of heart, and many other symptoms. A few doses of August Flower will relieve you. It is a gentle laxative. Ask your druggist. Sold in all civilized countries.—Adv.

She Understood.

The preacher had been talking about the necessity for a "new heart." Little Bess' father took her on his knee and gravely asked if she understood what a new heart was.

"Oh, yes, indeed," she answered, brightly. "It's a kind of heavenly stomach."

A Lady of Distinction.

Is recognized by the delicate fascinating influence of the perfume she uses. A bath with Cuticura Soap and hot water to thoroughly cleanse the pores, followed by a dusting with Cuticura Talcum Powder usually means a clear, sweet, healthy skin.—Adv.

When Money Is a Curse.

It is only when money is cheapened to worthlessness for some, and made impossibly dear to others, that it becomes a curse. In short, it is a curse only in such foolish social conditions that life itself is a curse.—George Bernard Shaw.

Dr. Pierce's Pleasant Pellets put an end to sick and bilious headaches, constipation, dizziness and indigestion. "Clean house." Adv.

If some people were to think twice before speaking they would never say anything.

Counterfeiter Caught! The New York health authorities had a Brooklyn manufacturer sentenced to the penitentiary for selling throughout the United States millions of "Talcum powder" tablets as Aspirin Tablets.

Warning!

Don't buy Aspirin in a pill box! Get Bayer package! Never ask for just Aspirin Tablets! Always say, "Give me a package of 'Bayer Tablets of Aspirin.'" Insist that every Aspirin Tablet you take must come in the regular Bayer package and the "Bayer Cross" must appear on this package and on each tablet.

Bayer-Tablets of Aspirin

For Pain, Headache, Neuralgia, Toothache, Earache, Rheumatism, Lumbago

BAYER

Colds, Grippe, Influenza, Colds, Stiff Neck, Joint Pains, Neuritis

Adults—Take one or two "Bayer Tablets of Aspirin" with water. If necessary, repeat dose three times a day, after meals.

Proved Safe by Millions! American Owned!

Boxes of 12 tablets—Bottles of 24—Bottles of 100—Also Capsules.

Aspirin is the trade mark of Bayer Manufacture of Monoaceticacidester of Salicylicacid

They Still Exist.

"The peace-at-any-price man doesn't exist any more." "Doesn't, eh? Don't the married men count at all?"

Friendly Chatter.

Belle—Do I make myself plain?

Nell—Ah, nature saved you that trouble.

Indigestion, Gas and Bloat From Acid-Stomach

An acid-stomach cannot digest food properly. Instead, the food sours and ferments and, passing into the intestines, becomes a breeding place for countless millions of deadly germs—toxic poisons they are called. These poisons are absorbed into the system and cause untold misery. So, you see, it is just acid-stomach, nothing else—that makes so many people weak, listless and unfit; saps their strength and energy; robs them of their vigor and vitality. Biliousness, bad liver, nervousness, blinding, splitting headaches, rheumatism, lumbago, sciatica—these and many other still more serious ailments often are traced to the common source—an acid-stomach.

Take EATONIC and get rid quickly of the pains of indigestion, heartburn, that horrible, lumpy, bloated feeling after eating; disgusting, belching, food-repeating; sour, gassy stomach. These stomach miseries are caused by what doctors call "Hyperacidity." It's just ACID-STOMACH. And in addition to the pains and miseries it causes, ACID-STOMACH is the starter of a long train of ailments that most people never dreamed are in any way connected with the stomach.

Pleasant tasting EATONIC TABLETS that you eat like a bit of candy, quickly put an end to your stomach troubles. They act as an absorbent—literally wipe up the excess hurtful acid and make the stomach pure, sweet and strong. Help digestion so that you get all the power and energy from your food. You cannot be well without it!

If you are one of those who have "tried everything" but in spite of it still suffer all kinds of acid-stomach miseries—if you lack physical and mental strength and vigor—begin at once to take EATONIC. Get back your physical and mental punch and enjoy the good things of life. Like thousands of others you will say you never dreamed that such amazingly quick relief and such a remarkable improvement in your general health was possible.

Your druggist has EATONIC. We authorize him to guarantee it to give you instant relief or refund your money. Get a big box of EATONIC today, it costs but little and the results are wonderful!

TAKE EATONIC TODAY

FOR YOUR ACID-STOMACH

ATTENTION! Sick Women

To do your duty during these trying times your health should be your first consideration. These two women tell how they found health.

Hellam, Pa.—"I took Lydia E. Pinkham's Vegetable Compound for female troubles and a displacement. I felt all run down and was very weak. I had been treated by a physician without results, so decided to give Lydia E. Pinkham's Vegetable Compound a trial, and felt better right away. I am keeping house since last April and doing all my housework, where before I was unable to do any work. Lydia E. Pinkham's Vegetable Compound is certainly the best medicine a woman can take when in this condition. I give you permission to publish this letter."—Mrs. E. R. Crumling, R. No. 1, Hellam, Pa.

Lowell, Mich.—"I suffered from cramps and dragging down pains, was irregular and had female weakness and displacement. I began to take Lydia E. Pinkham's Vegetable Compound which gave me relief at once and restored my health. I should like to recommend Lydia E. Pinkham's remedies to all suffering women who are troubled in a similar way."—Mrs. Elise Heim, R. No. 6, Box 83, Lowell, Mich.

Why Not Try

LYDIA E. PINKHAM'S VEGETABLE COMPOUND

LYDIA E. PINKHAM MEDICINE CO. LYNN, MASS.

Do Your Best

Every one should do all he can to provide for his family, and in order to do this he must keep his physical system in the best condition possible. No one can reasonably hope to do much when he is half sick a good share of the time. If you are constipated, bilious or troubled with indigestion get a package of Chamberlain's Tablets and follow the plain printed directions, and you will soon be feeling all right and able to do a day's work.

PROFESSIONAL CARDS

E. G. GIVHAN
Physician
OFFICE IN GIVHAN BUILDING
MONTEVALLO, ALA.

J. I. REID
Physician
Office: 2nd floor Ellis Building
MONTEVALLO, ALA.
Telephone: Residence, 47J; office, 30

CHAS. T. ACKER
Physician
Office: New Ellis Building (over Brown's Grocery Store). Residence 'phone, 32. Office 'phone, Strong's Drug Store.

Dr. Harry Bradford
DENTIST
MONTEVALLO, ALA.
Office in the Givhan Building

W. J. MITCHELL
DENTIST
OFFICE IN NEW ELLIS BUILDING
(up stairs)
Montevallo, Alabama

WHITE'S TAXI
GOOD SERVICE. Take you anywhere. Call 'phone 41.
T. A. WHITE, - Montevallo, Ala.

Those New Remedies

We now have on hand a complete stock of those famous remedies, Plant Juice, Pal-Co-Tox, Sulfiron, and Nujol. They are standard medicines and fresh stock on our shelves. O. H. BICE, Wilton.

Notice to Mule Growers:
PANCHO,
A First-Class Mule Jack
Will make season at my place, near Brierfield. Assured colt, $10.00.
K. C. MAHAN
BRIERFIELD, ALA.

G. S. TATE
CALERA, ALA.
Famous Kryptok Lenses
In addition to watch-repairing and his profession as jeweler Mr. Tate has on hand a full line of lenses for eyeglasses and is also prepared to take your order for the world-famous Kryptok lenses for eye glasses, the only glasses for far and near vision in one single lens,—the only invisible bi-focal, and the best of all eye glasses. Call and see.

Pure Drugs
Druggists' Sundries, Medicines, etc.
Come to us for drugs and medicines you can rely on
Shelby Drug Co.
Calera, Alabama

Notice of Sale of Real Estate

Undersigned, as Receiver of Birmingham Dry Goods Company, and under order of the Chancery Court of Jefferson County, Alabama, will, on Wednesday, May 21, 1919, during the legal hours of sale, at the Court House door of Shelby County, in Columbiana, Alabama, sell to the highest bidder for cash the following real estate, viz:

NW¼ of NE¼, and the E½ of NW¼, and SW¼ of NW¼, all in Section 8, Township 24, Range 14 E, in Shelby County, Alabama; also SE¼ of Section 5, Township 24, Range 10 E, in Shelby County, Alabama; also NE¼ of SE¼ of Section 9, Township 22, Range 2 W, in Shelby County, Alabama; also S½ of NW¼, and W½ of SW¼ of Section 17, Township 22, Range 2 W, in Shelby County, Alabama; also Fractional SE¼ of Section 23, Township 22, Range 2 W, in Shelby County, Alabama. The sale will be made as a whole, or in lots to suit.

WILLIAM C. BRYANT,
as Receiver of Birmingham
Dry Goods Company.

Harsh, Harsh & Harsh,
Attorneys for Receiver.

AMERICA'S LIFE HANGS ON EDUCATION

Better Encouragement Needed for a Better Class of Teachers in Many of the Schools

(Editorial from the Literary Digest of May 10th—today)

It is strange that the generous-hearted American people, who poured out their riches so prodigally in response to every patriotic, every charitable appeal, and who accorded such enthusiastic and liberal support to every measure and to every group that helped win the war, should have neglected to properly encourage and reward the services of one of the noblest professions in the field of human activities—a profession that, in lofty ideals, in unselfish principles, in sacred responsibilities, stands side by side with the ministry of the Gospel itself.

We wish to bespeak, with whatever power and authority we may have and with such words as may be granted to us, some measure of consideration for the foster-fathers and mothers of our children—the school teachers of the United States of America.

There is no class of workers of which we demand so much. We commit into their keeping the minds, the bodies, and the very souls of our children in the tender and formative years of their lives, and they, receiving these children, can indeed be said to hold in the hollow of their hands the future of America. We expect these devoted men and women to watch over and care for our sons and daughters as tho they were their very own, to drill them in the arts and sciences, to train them for business and citizenship, to instruct them in manners and morals,—to do for them those things which we would do had we the training and the leisure.

No class has assumed so heavy, so trying a burden and a responsibility with such willingness as these consecrated men and women. No class has performed their increasingly heavy tasks more devotedly, more conscientiously, and with less thought of self. No class served their country more whole-heartedly, more loyally, during the trying and tempestuous times of war, day by day pursuing their round of duty, day by day helping the young people, and through the children the parents, to see the struggle in its true light, thus securing the cooperation of the community in every measure undertaken by the Government to win the war.

Truly they have made the nation their everlasting debtor. Truly, had they not done their work so well, this republic would not outlast the span of a generation.

What, then, have the teachers received at our hands in return? They have received little of honor and somewhat less of pay. Other classes have prospered; other classes, through powerful organizations, have secured generous wages. The teachers have no spokesman, however, to demand even the simple justice of a living wage, so to them we give their petty pre-war pittance, so meager, so pitifully inadequate, that it places a burning brand of shame and disgrace upon this nation.

The men and women who are making the Americans of tomorrow are being treated with less consideration than the janitors who sweep out the buildings in which they are employed; they are earning, on the average, less than the wages given to the scrubwomen employed in the public buildings of the United States Government. Normal-school graduates receive less salary than street sweepers; high-school principals and superintendents less than section foremen; country-school teachers less for instructing the farmer's children than he pays his hired man to feed his hogs.

In a certain town of Illinois, for instance, the average wages of fifteen miners for one month was $217, while the average monthly salary of fifteen teachers in the same town was $55. In another town a miner, who, by the way, was an enemy alien, drew more than $2,700 last year, while the salary of the high-school principal in the same town was $765. We welcome, with all our hearts, the long-belated recognition that is being given to the man who works with his hands. We believe that this same workingman will be the first to join with us in asking better pay for those who teach his children.

No wonder there are fifty thousand vacancies in the teaching forces of the schools. No wonder the ranks are being filled with weak men and with immature women who merely use the profession as a stepping-stone to something better. No wonder there are thirty thousand teachers in the United States who have had no schooling beyond the eighth-grammar grade. Small wonder, indeed, that seven million of our school children are being trained by teachers, mere boys and girls themselves, who have had no professional education whatever.

When we consider that the 740,000 teachers of America are paid an average salary of $630 a year; when, moreover, we consider the fact that living costs have actually advanced 103 per cent since the beginning of the war, thereby cutting the buying-power of these insignificant salaries in half, we can easily determine that only a fool or a martyr would choose teaching as a profession, or would long remain in it unless these terrible conditions were swiftly remedied.

What a crime is this! What an indictment! What an unpardonable sin at the doors of an enlightened people who now find themselves at the head and forefront of the democracies of the world! How can we better prepare for the great undertakings of reconstruction than by setting ourselves immediately to remedying this perilous condition? In these trying and chaotic times when the world is beset by unrest, by anarchy, by revolution, by the devil's brood of appalling evils that follow in the train of war, we must make sure that the foundations of our republic are set on a rock that it may stand against the flood.

The peace and security of the world of the future will be in the safe keeping of the generation now in our schools. These boys and girls must "weave up the raveled sleeve" of civilization. Their hands must minister to the wounds of the nation. Their minds must meet and solve the difficult and crucial problems that will be their inheritance. Their hearts must be so imbued with the horrors of war and with the poverty and anguish that inevitably follow in its wake that they, in their time, will enter upon it only as a last resort in national self-defense, or in support of some great principle of humanity.

Never has there been a more urgent need for high-minded, great-hearted, splendidly-trained, 100-per-cent-American instructors, to drive home the vital lessons that these times hold. Never has the future of the nation been so clearly committed into the hands of the teachers. And yet thousands of men and women of ability, who would prefer to teach, are reluctantly leaving their chosen calling, forced by the hard necessities of their very existence.

The teachers ask no largess at the hands of fortune. They enter their profession for service, not riches. But they invest years and money in preparation for their life-work, and the knowledge they gain is shared with others who themselves use it to their own profit. Teachers, then, by every right, and in all justice, expect a return that will permit them and their dependents to live decently and in comfort.

In every community reached by the Literary Digest there are readers of foresight, of vision, broad-minded men and thoughtful women who will see—nay, perhaps have long since seen—the critical and compelling importance of this problem. We are directing this appeal to them. We urge them to compare the salaries of their teachers with the wages of those who are doing work of equal value. There will be a challenge in the facts that will stir the community to action.

Let each community invest in schools so that it may thereby invest in a trained manhood and womanhood that can play their part in the great period of rebuilding and reconstruction that lies before us. Let each community set for its goal, as far as is practicable, a minimum wage of at least $1,000 a year for the teachers of America. This would cost the nation, perhaps, as much as we spent so gloriously in but one week of the Great War.

We are not pleading merely for the welfare of some single profession; we are not pleading for a special class; we are pleading for America; for her larger, her brighter, her richer future, for the fulfillment of her glorious promise. We are pleading for a coming race of men and women who shall be qualified to make complete the work of our forefathers who founded this nation and dedicated it to liberty, and who will bring to full fruition the new victories that we have won in freedom's cause. We are pleading for a wider teaching of the principles, the purposes, and the ideals of this nation, that all men shall know her meaning and shall have equal access to her opportunities; that the light of Americanism will so shine that it will flood every home, every heart, in our great land.

MEN OUGHT TO INVEST IN THEIR GOVERNMENT

There were 300 or more newspaper men in attendance at the recent Liberty Loan Conference at Atlanta, Ga. They came from Georgia, Alabama, Florida, Tennessee, Mississippi, and Louisiana.

The meeting was held in the spacious Baptist Tabernacle, the principal speaker being Hon. Carter Glass, the distinguished Secretary of the U. S. Treasury. It was indeed a pleasure, both to see and hear Sec. Glass, a modest, unassuming man who loves his country and is jealous of her honor. It was his great insight on finance that led the President and his advisers to offer Mr. Glass his present position. The features of his address which impressed us were that, though he himself had sons on the battlefields of France, he did not yield to passion or prejudice or revengeful thoughts,—as so many do,—but appealed, rather, to the patriotism and reason of his hearers,—not attempting to make men hate Germany, but to love and serve America. He appealed for reason, education, unity, and especially for a better organization of the people of America. He spoke as a man would to his friend,—not as a fire eater who tries to inflame his audience. And it is gratifying to think America has such men in power at Washington.

One great object of the Victory Loan, it was stated, was to imbue men with a better Americanism, to make them feel a personal interest in their Government by having some money invested in it, and so to counteract the insanity of Bolshevism or "mob democracy." So far as raising the present loan is concerend the Government could quickly secure it from the wealthy men of America. But sound strategy, patriotism and good sense require that as many citizens as possible have a personal investment in their Government.

We are glad Shelby county has gone "over the top" and hope the Government may soon secure every needed dollar from all sections.

As Sec. Glass said, "The soldiers in France and Germany are sticking to their job until it is finished. Shall we who staid at home do less?"

Suggestion for a Camping Trip

Buy a bottle of Chamberlain's Colic and Diarrhoea Remedy before leaving home. As a rule it cannot be obtained when on a hunting, fishing or prospecting trip. Neither can it be obtained while on board the cars or steamships, and at such times and places it is most likely to be needed. The safe way is to have it with you.

Lost Auto Tag

Automobile license tag No. 43872 was lost Tuesday, May 7th, between Columbiana and Montevallo. The finder will please return it to Dr. Chas. T. Acker.

Mr. Dahl in Columbiana

Surveyor A. P. Dahl of Calera was attending to business in Columbiana last week. Mr. Dahl has one of the prettiest little farms near Calera, and we believe he managed to obtain it by industry and hard work. Although he is a veteran of the Civil War we hear that Mr. Dahl still rises at 4 a. m. to pursue his daily work. May he prosper.

Three Rooms for Rent

Three nice rooms for rent, with lights and water furnished, for only $6 per month. Suitable for small family. One or two children not objected to. First house at the foot bridge. BILLY SMITH.

TRY
Sulfiron
and be convinced of the merits of this wonderful remedy for
Indigestion, Rheumatism, Eczema, Bladder and Kidney Troubles
OUR GUARANTEE
If you are not thoroughly satisfied with the results you get through using it your druggist is authorized to return your money without question.
One Dollar the bottle at all drug stores
Sulfiron Medicine Co.
Birmingham, Alabama

Wagons for Sale

Two good two-horse wagons for sale. They are good, serviceable wagons, and will sell at a price to justify your buying either one.
HOWARD WELLS, Montevallo, Ala.

C. L. MERONEY, PRESIDENT. Wm. LYMAN, CASHIER. W. H. LYMAN, ASST. CASHIER.

Merchants & Planters BANK
Montevallo, Alabama.

CAPITAL $25,000.00

CHECKING ACCOUNTS SOLICITED

Strangers

Some Motorists develop a speedy acquaintance with every repair man for miles around.

Briscoe owners don't. The whole aim of Briscoe design and construction has been to make the car so good that tens of thousands of miles of ordinary use will leave every part working as well as ever.

Come in and get really acquainted with Briscoe sturdiness. You will appreciate its value in lessened upkeep expense.

Calera Motor Co.
'Phone No. 15J
Calera, Alabama

Delco Light
The Complete Electric Light and Power Plant
Clean, Safe, electric light and power at the touch of a convenient button

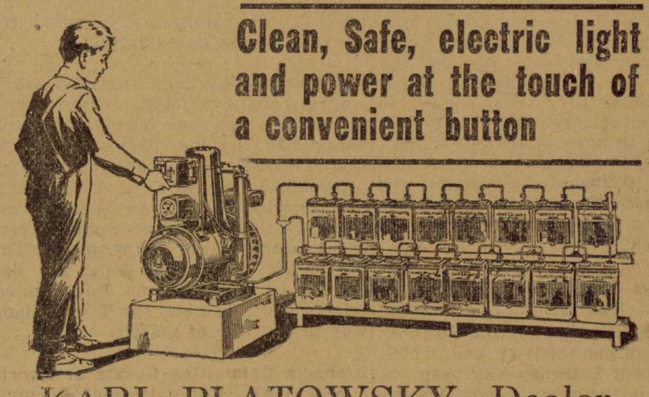

KARL PLATOWSKY, Dealer
406 N. Twentieth St., Birmingham, Ala.

R. R. Schedule at Calera

L. & N. SOUTH-BOUND
No. 9 local for Montgomery, 7:18 a. m.
1st No. 1, Fast for New Orlns 10:27 a. m.
2d No. 1, Fast, for New Orlns. 10:37 a. m.
No. 3, Fast, for New Orleans 5:18 p. m.
No. 11, local for Montgomery 4:37 p. m.

L. & N. NORTH-BOUND
No. 12, local to Birmingham 9:42 a. m.
No. 2, Fast, to Cincinnati 11:15 a. m.
No. 10, local to Birmingham 5:57 p. m.
1st No. 4, Fast to Cincinnati 7:53 p. m.
2d No. 4, Fast, to St. Louis&C'go 8:03 p.m.

ALABAMA MINERAL
No. 81, from Anniston 9:20 a. m.
No. 86, for Anniston & B'ham 11:30 a. m.
No. 85, from B'ham & Annis'n 4:05 p. m.
No. 82, for Anniston 6:10 p. m.

SOUTHERN RAILWAY
No. 10 for Anniston 8:16 a. m.
No. 16 for Anniston & Rome 12:07 p. m.
No. 15 for Selma & Meridian 1:52 p. m.
No. 9 for Selma 6:49 p. m.

TRAIN SCHEDULE

Following is the schedule of passenger trains arriving at Montevallo:

No. 119 leaves at 7:25 a. m. for Birmingham, Mobile and Meridian.

No. 10 leaves at 7:59 a. m. for Anniston and eastern points.

No. 16 leaves at 11:50 a. m. for Rome.

No. 15 leaves at 2:08 p.m. for Meridian.

No. 9 leaves at 7:04 p.m. for Selma.

No. 120 arrives at 7:25 p. m. from Birmingham and Mobile

REOPENING OF PRESSING CLUB

Clothing pressed, cleaned and repaired, at the old Q. C. & B. barber shop. Ladies' work a specialty.

Shoe shine stand open every day, and till 9 a. m. Sunday.

HOBART HARRIS, Montevallo, Ala.

Register in Chancery, File Cpy

The Montevallo Advertiser

Published in the Organized Community of Montevallo, Alabama.

VOL. IV No. 40 | MONTEVALLO, ALA., SATURDAY, MAY 17, 1919 | Price: $1.00 Per Year

The Montevallo Advertiser
Published every week by
R. W. HALL, Editor

Entered as second class matter at the postoffice at Montevallo, Ala., under the act of March 3rd, 1879.

Central Lodge No. 70 A. F. & A. M., Montevallo, Alabama

Next Regular Communication: TUESDAY, MAY 20, 1919
Visiting brethren cordially invited.
E. S. LYMAN, W. M.
DR. C. T. ACKER, Sec'y.

Automobile Repairing

OF ALL KINDS

Done at reasonable rates at the Montevallo Motor Company, located on Main Street. Give us a trial.

ALL WORK GUARANTEED

W. D. CARPENTER, - Montevallo, Ala.

Montevallo Local Items

Garden seed at C. L. Meroney's.

Mr. Wm. Lyman was a business visitor to Birmingham Wednesday.

For Sale:—A few Hampshire pigs, the little mortgage-lifters. Montevallo Roller Mills.

Mr. J. T. Johnson, traveling for a big wholesale firm, spent this week with his family here.

Mr. Fred Hardy, energetic proprietor of the Newala Lime Works, was doing business here Thursday.

Read about the great reception given the soldier boys in Birmingham on the 2nd page of this paper.

Mr. J. B. Harris of Brierfield has moved to Montevallo and his family occupies Mr. D. P. Walker's house on Selma Street.

Mr. Scott Chesnutt of Birmingham was here last week conferring with the Amuse-U Theatre in regard to Paramount pictures.

The Montevallo friends of Miss Annie Clay Frazer will be interested to know that she has accepted a position with the State Banking Department in Oklahoma City.

President and Mrs. Palmer invite all of their friends and the visitors to commencement exercises to the senior reception on Friday, May 23rd, 1919, from eight to ten.

Mr. A. C. Crowe, attending the Emory University, Ga., will come to visit his parents, Dr. and Mrs. F. F. Crowe, about June 9th, as his college closes its session then.

Archbishop Ireland, President Wilson, Gov. Dorsey, Col. Wm. P. Screws, and a host of others endorse the good work of the Salvation Army on the battlefields of France.

Mr. T. W. Rogan, who holds a good position with the Southern Railway at Greenville, Miss., spent Sunday and Monday here with the family of his brother, Mr. F. W. Rogan.

Messrs. Reese Woolley and Clinton Cary are among the boys recently returned from the battle fields of France, and their many friends here are delighted to welcome them.

Mr. J. M. Brownlee, an oil mill operator of Birmingham, is the guest of his sister, Mrs. J. L. Cole. Mr Brownlee likes Montevallo and contemplates removing here we are pleased to learn.

Bro. J. L. Butler went up to Birmingham last week and saw the big street parade of the "Fighting Fourth." He says so many folks were there to see the soldier boys that ropes had to be strung up and down the street to hold the crowds back.

Car owners in this territory need dependable tires for country roads. Read, therefore, the advertisement of Messrs. Davies & Jeter, in this issue. Racine tires are built for service and are advertised in such high-class journals as the Saturday Evening Post.

Mrs. C. E. Hoskin and daughter, Miss Mabel, and son, Andrew, attended the soldiers parade in Birmingham Saturday. They report the occasion a very grand one, the city being decked with flowers and flags, and everybody proud of Alabama's soldier boys.

Dr. J. D. McLean of Itasca, Tex., spent a few hours in the city Saturday. Dr. McLean is superintendent of the Orphans' Home at Files Valley, Texas, and expects to visit several of the orphans' homes of the different denominations in several different States. Mrs. McLean, with her mother, Mrs. Julia Rogan, is visiting relatives in Selma.

Don't you need iron? A gentle invigorant, which does not upset your system? Try Sulfiron, at W. B. Strong's drug store. And then don't destroy its good effects by over-eating. "Ferraline," another highly-recommended form of iron, is also sold by W. B. Strong & Son.

Mr. C. B. Nelson of Birmingham was here Saturday visiting his sister, Mrs. J. A. Bradford. Mr. Nelson formerly resided here but is now a plumber of the Magic City and had just returned from Montgomery where he had served as a delegate to an important gathering of plumbers, we believe.

Mr. and Mrs. Henry Cole have returned to their valuable farm on the Wilton road. The family of Mr. W. B. Adams, who occupied the residence, have moved to Wilton. Many friends are glad to welcome the return of Mr. and Mrs. Cole. It is also interesting to note that a little Cole has been recently added to the family. Congratulations.

Congressman Fred L. Blackmon of Anniston was here Tuesday afternoon shaking hands with his friends. We are pleased to hear that Mr. Blackmon is popular in Montevallo, and throughout this congressional district, because we believe he is trying to give the people good service at Washington. And that's a harder job than a man thinks,—till he gets to congress.

It seems to us the sweetest people in the world are little children and the old fathers and mothers, who still linger with us. Were you not thankful to have them with you on Mothers' Day? We learn that Mrs. J. W. Acker could not walk on that day; but she was very thankful to be remembered so graciously by kind friends with nice flowers and cakes and jellies. Her son at Prescott, Arizona, sent white carnation pinks. It is ever sweet to be remembered, but the attention of friends to old people awakes such touching gratitude in them it is a special blessing both to them and to those kind enough to remember them in their declining days. May God bless our mothers forever.

On Monday, May 26th, at 9 a. m., Hon. Clarence Poe, editor of the Progressive Farmer, will deliver an address to the students at the A. G. T. I. The Progressive Farmer is, we believe, one of the most practical educational factors in America, and it seems to us the presence in Montevallo of Mr. Poe offers our farmers and citizens generally a fine opportunity to request him to make an address to the public on agricultural topics. We all need to know more about farming. If we knew what Mr. Poe does about agriculture some of us might be able to clear more money from a kitchen garden than some farmers do from a hundred-acre field. Rev. W. D. Ogletree says Mr. Poe can have the use of the Baptist Church. If the public desire the address arrangements should be made with Mr. Poe at once.

About Rheumatism

People are learning that it is only a waste of time and money to take medicine internally for chronic and muscular rheumatism, and about ninety-nine out of a hundred cases are one or the other of these varieties. All that is really necessary to afford relief is to apply Chamberlain's Liniment freely. Try it. It costs but 35 cents per bottle. Large size, 60 cents.

For Sale

Good cow with calf; calf is three months old. MRS. T. N. AUSTIN.
Phone 47J Montevallo, Ala.

PUBLIC SCHOOL CLOSES VERY SUCCESSFUL YEAR

The Montevallo Public School is closing this week with commencement exercises.

On Friday night of this week the ninth grade is giving a play, "Lucia's Lover," in which the characters are as follows:

Polly Chandler ..... MARY ROGAN
Mildred Chase ..... ALDA SPEARMAN
Kathryn Stanton ..... ELDICE HOOKER
Edith Lee ..... TOMMIE AUSTIN
Marcia Summers ..... MYRTICE HORN
Lucia Lovering ..... MAYME KROELL
Miss McGregor ..... WILLIE MAE BROWN

On Saturday night graduation exercises will be held for the seventh and ninth grades.

The pupils have done good work, according to reports received, and we are glad to learn the school has had a successful year. The same teachers have been reelected, and we hope to have another good year next year.

MISSIONARY SOCIETY OF THE METHODIST CHURCH

On Monday, May 12th, Mrs. Hooker entertained the Missionary Society. Quite a number of members were present, regardless of the rainy weather. Mrs. Mahaffey presided.

The meeting opened with reading the 23rd psalm in concert, followed by prayer, after which a song was sung. This being the regular business meeting, the minutes of the last meeting were read, and the officers present gave their monthly reports, which were very encouraging. Mrs. Simpson read the news of the monthly bulletin that gave some interesting facts of the happenings of the Annual Conference, also showing pictures and explaining to the society the great Centenary movement which will be held in Columbus, Ohio, beginning June 20th, and urging all who can, to go.

Mrs. W. C. Malone was elected as a second delegate to the District Conference that was postponed from the 8th of May to the 20th and 21st.

Plans for a church social were discussed and it was decided to have one Wednesday, the 14th. Committees were appointed to decorate the church and look after refreshments.

After repeating the closing motto a delightful social hour was enjoyed, during which a tempting plate of sandwiches, salads, and ice tea were served by Misses Esther and Eldice Hooker.

LET ALL ATTEND CLOSING EXERCISES AT COLLEGE

The commencement program of the A. G. T. I. is published in this issue. Friends of the institution should arrange to attend these most interesting meetings. This is an important year in the history of the college, and we should impress the legislature and the citizens of the State by turning out in full force. Surely we are interested in the work of the great institution here.

President and Mrs. Palmer invite all of their friends of the community to attend their reception.

At the play on Saturday night an admission fee of 25 cents for adults and 15 cents for children will be charged to cover the cost of the copyright, the rent of costumes and other necessary expenses. It is said by those who have seen the practice that this is going to be a most excellent play and more than worth the money that will be charged. It is the first time that a copyright play has been used.

EXTRA TEST for Perfect Fabric

Every yard of fabric used in the construction of Racine Tires is carefully lens-examined against flaw in warp or weave. An expert actually counts the threads through a magnifying glass.

RACINE TIRES

RACINE RUBBER COMPANY · EXTRA TESTED · TIRES

WE invite your critical inspection of Racine Extra Tested Tires. You can depend on them to yield more miles of good service, no matter where you use them. An extra test protects each stage in their construction, just as the extra test for perfect fabric insures the highest quality fabric.

Racine Country Road Tires

The famous "Country Road" is specially designed for rough road usage. It leads the fabric tire field. 5000 mile guarantee.

Racine Multi-Mile Cord Tires—the peak of cord tire value. Come in today. Let us serve you.

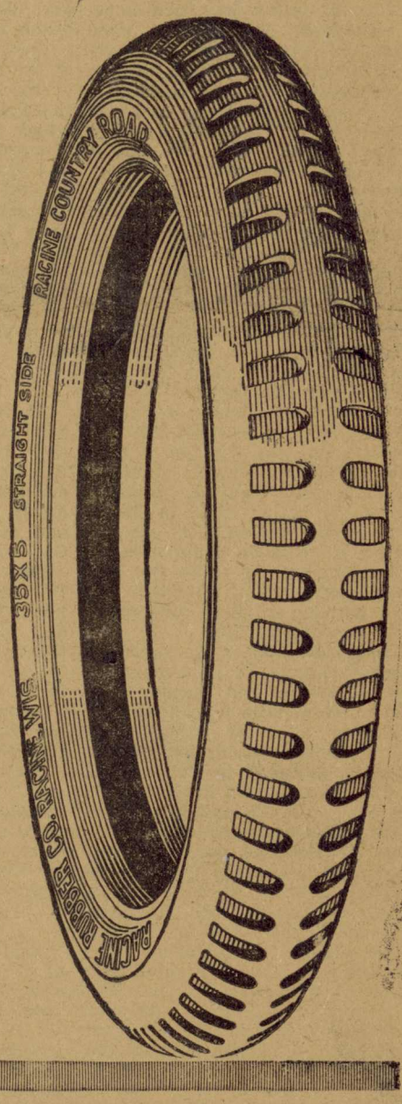

Davies & Jeter Mercantile Co.

MONTEVALLO, ALABAMA

For Your Own Protection Be Certain Every Racine Tire You Buy Bears the Name

Racine Rubber Company

Suggestion for a Camping Trip

Buy a bottle of Chamberlain's Colic and Diarrhoea Remedy before leaving home. As a rule it cannot be obtained when on a hunting, fishing or prospecting trip. Neither can it be obtained while on board the cars or steamships, and at such times and places it is most likely to be needed. The safe way is to have it with you.

All-Day Singing

There will be an all-day singing at Old Chapel, two miles west of Wilsonville, on the pike, on the first Sunday in June. Everybody come. The grandest day of its kind in the State. A Lover of Music.

Get Your Ginghams Now

See that new stock of Ginghams and new spring shoes at C. L. Meroney & Company's. Shoes for ladies and gentlemen.

Lost

A Phi Alpha Omega fraternity pin. Finder will please return to Miss Dionetta Kroell, Montevallo, and receive reward.

BE A SHAREHOLDER

In Government and Reap Many Benefits

The Government has started a profit-sharing plan, open to every citizen of the United States. You can become a shareholder in the business of government, which, five years from now, will declare an 18 to 21 per cent dividend. In other words your money can earn one-fifth of itself in five years. This is possible under the Thrift Campaign for the sale of Thrift Stamps and War Savings Stamps.

More than a billion dollars was invested in War Savings and Thrift Stamps in 1918. And more than 239,712,916 War Savings Stamps were sold to the people. Each one of these War Savings Stamps is growing in value to its owner at the rate of one cent for every month it is held, which means that every month the value of the country's holdings in War Savings Stamps increases by about $2,397,129. If these stamps are all held until they mature, January 1, 1923, they will be worth more than $1,200,000,000, or a clear profit of $200,000,000, and this profit is made in the Government's business, which, by buying goods and services, makes business and employment for everyone.

That is, the United States Government has taken the billion dollars loaned by its people, and is making for them a profit of 20 per cent, which it will return to the people with their original investment. It pays to be a shareholder in the United States.

NOTICE!

A reward of $10 will be paid for the arrest of any person caught cutting tennis nets, or otherwise damaging the property of the tennis club. (Signed) THE TENNIS CLUB.

For staple groceries and those dependable W. L. Douglas shoes go to Messrs. C. L. Meroney & Co.

"SPIRELLA"
The World's Best Corsets
FOR
1. STYLE
2. HEALTH
3. COMFORT
4. DURABILITY.
5. SHAPE RETAINING
6. SUPPORTING STRENGTH AND ABDOMINAL CONTROL.

The stay that is Non-Rustible, Flexible and Ventilating. For personal service in proper fitting, see
MRS. EVA SPEARMAN
MONTEVALLO, ALA.

Make your home in Montevallo.

Returning Heroes of 167th Infantry Accorded Royal Welcome Home

"ALABAMA'S OWN" BOYS GREETED BY LAUGHING, CRYING, HAPPY THOUSANDS

VICTORIOUS 167TH GIVEN ROYAL WELCOME AT EVERY CITY, TOWN, VILLAGE AND CROSS-ROADS

PEOPLE WALK MILES TO PAY HOMAGE TO HEROIC BOYS

NEVER WAS RETURNING SOLDIERS RECIPIENT OF MORE LAVISH ENTERTAINMENT. PEOPLE OF EVERY AGE, COLOR AND CONDITION OF LIFE MINGLE IN COMMON CAUSE OF WELCOME.

By WM. R. SMITH, Western Newspaper Union

Arrayed in full battle equipment, fresh from the battlefields of Flanders, Alabama's Own—the 167th Infantry, the old "Fighting Fourth"—the fightenest part of the Rainbow Division, came, saw and conquered. Marching through the streets of Alabama cities and towns and greeted by thousands of cheering, laughing, crying home-folks the boys who went "over there" have indeed been welcomed back again.

From the moment that the troop trains bearing the Alabama boys crossed the State line, every village, cross-roads, town and city turned out en masse to greet the battle-scarred veterans and make them feel that their heroism, their bravery and their sacrifices are appreciated by those they left behind.

Long before the scheduled arrival of the trains in the various towns, people for miles and miles had gathered. No such demonstration has ever been given a home-coming body of men. Business houses closed their doors, work stopped, traffic was tied hopelessly, schedules and routine were forgotten, and every one seemed to vie with his neighbor in doing homage to the conquering heroes. Girls with flowers, children with horns, mothers and sisters with automobiles and good things to eat, and old grandmothers and grand-fathers, with memories of the days that have long passed—who looked for the loved ones who never come home from Gettysburg or Manassas—were present to add their all-welcome to these gallant sons of gallant sires.

There was, indeed, "roses, roses all the way," and the housetops, too, were full. Never will Alabama feel just as she has these last few days and never was she prouder to "render honor to whom honor is due."

From the first way-station this side the Georgia line the barrage of flowers and "eats" commenced. Anniston turned out, more than ten thousand strong as the train pulled in Friday night at seven o'clock. It was the same story at Gadsden, Huntsville, Albany, Decatur and on down the line. The regiment was so divided that the men paraded in their home-towns so far as it was possible.

The first battalion of the regiment, including Company E, composed of Huntsville, Albany and Decatur men, stopped at Huntsville for an hour

At Albany a crowd probably exceeded the entire population of Morgan County, gathered to welcome the men. Just as the train drew into the station every whistle and bell in the Twin Cities blew and clanged.

When the Gadsden complement of the regiment, headed by Col. Screws, Col. Walter E. Bare and the One Hundred and Seventy-Seventh Regiment band, reached the Etowah County seat, the wildest demonstration of joy ever witnessed there greeted the members of Company F, Gadsden's own. Company L, from Alabama City, Company H and the headquarters company, were not slighted during the day.

Huntsville Reception.

HUNTSVILLE, May 10.—Bombarded with flowers thrown by pretty girls of Madison County and Huntsville, Company E, of the One Hundred and Sixty-Seventh Regiment paraded triumphantly through the streets of Huntsville Friday during an hour's stop-over en route to Birmingham.

Anniston's Welcome.

ANNISTON, May 10.—A belated, but happy lot of soldiers received an enthusiastic welcome from residents of Anniston and Calhoun County when their special train pulled in the local station at 7:15 Friday night. More than 10,000 persons witnessed a parade of the men in full battle equipment, and later took part in a general informal reception on the athletic field. Col. W. C. Littlebrant, commanding officer at Camp McClellan, served as grand marshal of the parade. Maj. Ravee Norris, of Birmingham, was in charge of the contingent. Just before entraining a committee of women handed each man a box of home-cooked food.

Capt. Arthur Harrison, former commander of Company M, met the train at Wellington.

Gadsden Men Return.

GADSDEN, May 10.—The streets of Gadsden were filled with the largest crowd ever gathered here when the city turned out to welcome the contingent of the One Hundred and Sixty-Seventh Infantry, which arrived here at 10 o'clock Friday morning. Companies F and L, of Gadsden and Alabama City, returned to Gadsden Friday for the first time in three years. The two companies were called out for service on the Mexican border on June 26, 1916, and had not returned to the city since that date.

With eyes front the veterans of the world war marched through admiring throngs along the streets of Gadsden. At the courthouse park a meeting of the citizens was held. Col. W. P. Screws, commanding the regiment; Maj. George Glenn, of Gadsden, and other members of the regiment delivered addresses. The enlisted men of the regiment were given a big feed at the park. The officers messed at the Printup Hotel. The companies which paraded Gadsden and the line of march was as follows; Col. Screws and Col. W. E. Bare, with the regimental staff, the regimental band, Company F. as color company, Company L and Company H. The contingent left Gadsden at 4 o'clock in the afternoon after a six-hour stay in the city. The troops stopped for a short time in Attalla and Alabama City and at Springville en route to Birmingham.

Company E at Albany.

ALBANY, May 10.—A pandemonium greeted the first Battalion of the One Hundred and Sixty-Seventh Infantry when its special train of 15 coaches pulled into the station here. Every whistle in the Twin Cities blew and every bell clanged in welcoming the returning heroes.

As soon as the men alighted from the train at 3 o'clock Friday afternoon they formed into parade line and marched through the streets of the two cities, headed by Mayor Dillehay, of Albany, and Nelson, of Decatur.

Thousands of school children, standing along the line of march, pelted tthe men with a myraid of flowers.

After the parade the men were served "chow" by the Morgan County Chapter of the Red Cross. The men were allowed liberty until train time after they had eaten. The train left for Birmingham at 9 o'clock Friday night.

Holiday at Montgomery.

MONTGOMERY, May 10.—In honor of the "Fighting Fourth Alabama," now the One Hundred and Sixty-Seventh United States Infantry, Mayor W. T. Robertson, of Montgomery, has proclaimed Monday a holiday and has asked that all offices and places of business be closed on that day.

All Montgomery is in gala dress, and visiting thousands for miles around vied with Birmingham in extending a fitting welcome to the returning soldiers. Flowered arches and flowered streets, laughing, weeping friends and relatives of the boys who have come back all joined in one happy demonstration in an effort to show the boys a home-coming in a manner befitting their heroism and sacrifice.

Boys Home for Discharge.

Following the demonstration of welcome accorded the boys of the 167th by the various towns and cities of Alabama, they will be sent to the demobilization camps for a final discharge. In a few weeks now the men will be back in civilian life. They will take up their life-work where they left it to join in the battle to make the world free for democracy.

Alabama has every reason to feel proud of her valiant sons and the reception that has been accorded them is but the surface demonstration of what she really feels. Down deep underneath the external welcome that she has shown lies that deeper love and pride that no genius-tipped pen nor words of gifted tongue can fittingly express. Alabama is better that her sons have gone to the battle-field across the seas; better by the consecration of the blood of her beloved dead who sleep the long sleep in Flanders fields, far away from kith and kin; better for those living now and for those unborn generations yet to come. By their valor, their uncomplaining heroism in the face of deadly odds the dauntless 167th adds new lustre to Alabama's fadeless glory as a defender of the weak against the strong, right against might and justice against injustice.

Alabama welcomes you, brave 167th.

GOVERNOR KILBY'S WELCOME

"I have the liveliest emotions of delight in expressing this formal word of greeting to the 'Fighting Fourth' on its return to this state. It seems only yesterday when from the farm and workshop the splendid men making up this command rallied to the call of the country and went, first to the Mexican border, and later to France as a part of the now famous Rainbow Division. The people of the state never doubted for a moment the quality of their courage and they well knew the splendid account they would give of themselves, should the opportunity be offered for active service. The months have come and gone, they have passed through a score of engagements, large and small, many of their comrades have been left on Flanders' field, many of them have received the highest decoration in the gift of their own country and from the Allies, many of them are maimed, and now the survivors are again on the soil of their native country to receive the approval of an appreciative people.

"From our hearts we extend them a royal welcome. In all the records of great achievements that are known, there are none that will take higher rank or are more deserving of lasting commendation than those of the men of this regiment who have added new lustre to the pages of history. In the name of Alabama, we greet you.

"In the name of Alabama, the richest blessings of a watchful Providence we beg in your behalf.

"THOMAS E. KILBY, Governor."

BRIEF RESUME OF "FIGHTING FOURTH'S" RECORD ON BATTLEFIELDS OF FRANCE

Maj. H. B. May, regimental adjutant of the 167th, gives the following resume of Alabama's fighting force beginning with their arrival in France.

"Beginning in the latter part of February, 1918, the division was engaged in sector warfare in Lorraine for four months. During this time it occupied a front once strongly organized, but which had been allowed to fall into decay. Here the division maintained communications, dug and repaired trenches, made and repelled raids, became accustomed to shell fire, underwent two projector gas attacks of considerable severity and found itself as a cohesive, self-reliant, inter-supporting fighting unit.

"Trained and rendered ruggedly confident by this experience the division embarked upon its second epoch. It began its career as a shock division in the great defensive battle against the Germans in Champagne on July 15, 1918. In this, its first major action, the division took a splendid part in the bloody repulse inflicted by Gen. Couraud's Fourth Army upon the great German offensive and earned the official and personal commendation of the French command. When the German advance had been definitely and forever checked in this battle, the division was moved overland to the line above Chateau Thierry where, relieving five battered American and French divisions, it advanced by desperate open fighting against choice German troops a distance of 19½ kilometers.

"Relieved and sent to the rear for rest and replacements, the fighting at the front was so severe that the division could not be spared and was in a few days returned to the line to take part in the St. Mihiel operation. After the salient had ceased to exist, the division pausing long enough to organize the front on its new line, moved to the Argonne. Attacking first on the front opposite St. Georges and Landres-et-St. Georges and there advancing until the First Army made its pause for breath, the division again attacked and drove forward through countless obstacles of defense and terrain until it was relieved by the armistic in the out-skirts of Sedan, having gained somewhat more than 19 kilometers.

"From the area southeast of Sedan where the division lay on Nov. 11, it entered its third epoch. Marching overland through devastated country and over roads rendered impassable by shell fire, mines, rain and prodigious traffic, it proceeded to Montmedy whence it crossed Belgium, Luxemberg and that part of Germany lying west of the Rhine, until on Dec. 15 it reached its objective after a march of 360 kilometers. The Forty-Second Division formed a part of the Army of Occupation from the middle of November until April and during its administration of Kreis Ahrweiler, the district was law-abiding, prosperous and friendly.

"The Forty-Second Division proudly asserts it has spent more days in the faec of the enemy and marched more ground against the enemy and marched further in its operations than any other division in the American Expeditionary Forces. It has been opposed by the best divisions in the German Army and has made its record at their expense. Its fighting power has been officially mentioned by the American, French and German commands, and its order and discipline elicited the admiration of the admiration of the Germans in its area of occupation.

"The standing of this division in Kreis Ahrweiler, Germany, for fairness, order, cleanliness and discipline, was so high that the Germans thought no other force could be so satisfactory, and expressed lively regret at the departure of the Forty-Second Division."

COMBAT RECORD OF 42d DIVISION; WHAT 167TH DID.

Here's the combat record of the Forty-Second Division, to which the One Hundred and Sixty-Seventh was attached, Alabama being one of the 25 States of the Union and District of Columbia which was represented by National Guard troops in this famous outfit:

Activities — Dombasie-Luneville-St. Clement-Baccaret sector, February 21-March 23, 1918 (under the French Eighth Army and the Seventh Army Corps); Baccaret sector, March 18-June 21; Souain and Esperance sector, July5-17 (German offensive east of Rheims, July 15-16); Trugny and Beauvardes, July25-August 3 (front of Fourth Army Corps on Ourcq); Ansauville, Essey and Bois de Pannes (St. Mihiel salient), Sept. 12-30; south of St. Georges-Landres-et -St. Georges-Cote de Chatillion (Argonne-Meuse offensive), Oct. 13-31; Autruche, Grandes Armoises and Maisoncelle, south of Sedan (Argonne-Meuse offensive), Nov. 5-10.

Prisoners Captured—Fourteen officers, 1,303 enlisted men.

Guns Captured—Twenty-five pieces of artillery, 495 machine guns.

Total advance On Front Lines—Fifty-five kilometers (34¾ miles).

Insignia — Part-colored quadrant, suggesting the arc of a rainbow, after "Rainbow Division."

The Forty-Second Division arrived in France Nov. 1, 1917.

GALLANT COMMANDER OF THE 167TH INFANTRY

COL. WILLIAM P. SCREWS

PHOTOS BY INTERNATIONAL FILM SERVICE

BIRMINGHAM DRAWS RECORD CROWD TO PAY HOMAGE TO SOLDIER HEROES

FLOWER-DECKED STREETS, CHEERING, LAUGHING, CRYING MULTITUDE ATTEST POPULARITY OF 167TH

PEOPLE FROM ALL OVER THE STATE CROWD MAGIC CITY

RECORD CROWD FOR BIRMINGHAM. PINNACLE OF WELCOME ACCORDED SOLDIERS ON ARRIVAL OF ALABAMA'S "FIGHTING FOURTH." CITY HOLDS OPEN HOUSE.

People from all sections of Alabama commenced to arrive in Birmingham on Friday morning and by Saturday morning there was difficulty in obtaining accommodations at the various hotels. Private residences were thrown open to the soldiers as well as to their parents and relatives.

The very pinnacle, the crowning reception of all the glorious, happy welcomes that awaited the boys of the immortal 167th was left to big Birmingham Saturday.

On Friday night, when the first contingent, consisting of Companies L, F and H, arrived from Gadsden at 8:30, followed by the Anniston and Decatur complements, until long after midnight, the streets were thronged with happy, radiant fathers, mothers, brothers, sisters, sweethearts and friends of "Alabama's Own."

Even before the train had reached a standstill the air was filled with the uncontrolled yells of the husky veterans. From the crowd inside the gates came an answering yell. Then, orders to the contrary notwithstanding, the big iron gates were swung open and the hundreds who had waited through weeks of suppressed anxiety for the moment of arrival swept through and received the arriving heroes with a welcome fitting to their deeds.

Col. Screws and his staff occupied the rear Pullman, a point of vantage where they had planned immunity from public intrusion. Hardly had the train stopped, until this headquarters was stormed. The colonel's personal friends from Montgofery and other state points, as well as his local acquaintances, were given "first shot" at him. Next came military fen and newspaper men.

Orders had been sent ahead to Birmingham by Col. Screws that relatives and friends should stay away from the troop trains and allow the soldiers a good night's sleep before the parade and reception of Saturday. But orders were of no avail. The soldiers piled out of the windows even before the trains had come to a standstill and full into the waiting arms of mother, father and relative they hid their happy tears. It was a scene that will never be forgotten. Discipline, order and military decorum were gone these few minutes. Flesh and blood and heart and heart were in unison again and company commanders looked on with feeling hearts and sympathizing mien.

When finally order came one of happy chaos, soldiers went their way with friend and relative and Birmingham waited in ready expectancy for the reception on Saturday. And Saturday found all in readiness.

Long before the hour for the start of the parade thousands were jammed at every vantage point along the line of March, and at the corner of Nineteenth Street and Sixth Avenue, where the head of the parade was to start, the United States Naval Band irof the Naval Station at Algiers, across from New Orleans, entertained the large crowds.

Just one block south the Shriners' band had stationed itself, and, joined by hundreds of school children, rendered also many patriotic airs, while the children gave vent to their enthusiasm.

Threatening clouds hung overhead, but no rain fell and nothing occured to mar what probably was the greatest occasion of the kind in the history of Birmingham.

Nine bands played at various points, school children lifted their voices in gladsome song, women raised their voices in happy songs—all was happy, tumult, magnificent, over-powering.

Promptly at 11 o'clock the line moved from Sixth Avenue and Nineteenth Street, led by the United States Naval Band, and roars and cheers of large masses of humanity could be heard for blocks and even above the martial strains of the several bands as the boys in khaki, with fixed bayonets and in full battle array, hove into view.

When the parade reached First Avenue and Twenty-First Street, the naval convoys and special autos countermarched on First Avenue and halted at Twentieth Street. This brought the One Hundred and Sixty-Seventh Infantry facing the new viaduct to the city and naming it in honor of the Rainbow Division was enacted.

Col. Screws and his staff reviewed the parade from the balcony of the Tutwiler Hotel, overlooking Twentieth Street. This was designated as the official reviewing stand early Saturday by the regimental commander. With him were many noted Alabama citizens.

Commissioner H. P. Burrus, after being introduced by Commissioner J. Ellis Brown, in a two-minute speech, aided by Miss Billie Burge, a newspaper woman, of Birmingham, named it "Rainbow Viaduct," followed by Col. William P. Screws, commander, who, in a brief speech accepted it for the regiment and led his men to the center of the span where they counter-marched, again joining the parade on First Avenue, where the line of march again was taken up, proceeding to Twentieth Street and out that thoroughfare to Capitol Park.

Here a significant incident occured in honor of the fallen heroes of the regiment. When the head of the One Hundred and Sixty-Seventh Infantry reached the Triumphant Arch at Park Avenue and Twentieth Street, a signal bomb was fired and for a minute all the thousands stood with uncovered head, bowed in reverence before the Ruler of the Universe, who gave victory to the arms of the nation and in memory of the departed dead. Soon there was a second bomb explosion that rent the air and th throngs joined in singing, "My Country' Tis of Thee," as the service flag was raised to the top of the hugh flag staff of Capitol Park, followed by other songs, and the parade was resumed.

On Saturday afternoon the soldiers were driven in automobiles to South Highlands where elaborate flowered arches had been erected in their honor. The whole length of Highland Avenue presented a scene of rare lovliness. Besides the arches hundreds of trees flanking the lovely boulevard had been decorated with artistic clinging vases in which flowers of every variety had been filled with riotious abandon. Pretty girls and thousands of children threw flowers in the way of passing automobiles, and covered the soldiers with confetti and multi-colored ribbon streamers. Bands played along the way. Hostess houses for each company were thrown open and people of every color, and from every station in life, mixed indiscriminately in showering plaudits and homage to the gallant soldier boys.

Birmingham's welcome to the soldier boys was brought to a close at near midnight Saturday when around Capitol Park merry maid and man danced the happy hours away. The streets had been swept and oiled and mealed and a "dancing floor" made of the bare street. Gayly decked Japanese lanterns, flowered arches and inspiring music with plenty of "eats" brought to a fitting close Birmingham's magnificent welcofe.

167TH ENGAGED IN 14 BATTLES OF GREAT NOTE.

Eight major offensives and six major defensives are accredited to the One Hundred and Sixty-Seventh Infantry in a resume of the operations of the Alabamians prepared by Maj. H. B. May, regimental adjutant. They follow:

(1) Lorraine sector: a) Luneville sub-sector (defensive(Feb. 21-Mar. 21. (b) Baccaret sector, sub-sector Vacqueville (defensive) March 31-June 18.

(2) Champagne-Marne (defensive) July 15-18. (a) Somme-Sulppes sector (defensive) July 3-18.

(3) Aisne-Marne (offensive) July 26-Aug. 2. (a) La Croix Rouge farm (offensive) July 26-27. (b) Ourcq River, Sergy, Hill 212 (offensive July 27-Aug. 2.

(4) St. Mihiel (offensive) Sept. 12-16. (a) Essey sector (defensive) Sept. 16-27.

(5) Meuse-Argonne (offensive) Oct. 5-Nov. 9. (a) Kreimhilde Stellung, Hill 288, Cote de Chatillion (offensive), Oct. 11-21. (b) Heights of the Meuse (offensive); (c) Advance to Sedan (offensive) Nov. 2-9.

(6) Army of Occupation, Nov. 16-April 1.

AN ALL-AROUND SAVING

Thanks to the War, housewives have been given some unforgettable lessons in common sense. Minute saving and penny saving have gained new significance.

One vital economy which has impressed itself upon thousands of practical women is quick breads—the new and better way of supplying the staff of life, always recognized as more essential than bullets.

While the pre-war methods which so frequently suggested the use of yeast were far ahead of the pre-historic practices of soaking grain in water until softened, then making into a paste and baking into a hard, granitic cake, the necessity of using baking powder with substitute flours in the various war recipes has antiquated the old, slow, cumbersome methods which for centuries have handicapped cooks, without sacrificing taste, texture or technique.

Quick breads mean a saving of time and when made of high-grade ingredients are also of better quality and more economical.

The use of baking powder prevents a continuous loss of a small percentage of flour from which there is no escape when yeast is used.

One of my friends writes of her experiences and how she was won over to the new way as follows:

"Through my desire to 'Save Food and Help Win the War,' I became interested in an unusual advertisement for Calumet Baking Powder in which it was claimed that dough left over from the evening meal could be placed in the refrigerator and used for breakfast biscuits with gratifying results.

"Early training had taught me to consider yeast as the only leavening element worthy of my time and trouble in baking. I laid aside my prejudices and was delighted to find the problems which formerly worried me are now so easy, and today seem almost unreal. I am filled with a new zeal to cook since I gained the help of this time-saving product."

Even though the world is again following peaceful pursuits, the purchase power of a penny is much less than it was a few years ago. Housewives can only meet this unusual condition by heeding the lessons which the War has taught them, including the tests that have proven the folly of judging values by outward appearances, such as the size of the package or looking at quantity rather than quality, etc., for example—a 10-cent can of Calumet will furnish more leavening than the Big Can of double its size of some cheap mixture, manufactured by haphazard methods.—Adv.

A Bloodless Duel.

If the new fashion of sending challenges to be fought out in the air becomes general, duels, like other luxuries, will become very costly.

In pre-war days Parisians used to reckon that £4 would cover the expenses incidental to a duel, though, to do things in style, considerably more had to be spent.

Aurelien Scholl, the boulevardier journalist, relates that a man whom he knew as a frequenter of his favorite cafe sent a challenge and borrowed one hundred francs from Scholl for expenses. He never saw his money again. "The duel proved bloodless," says Scholl. "I was the only person touched."

FOR TIGHTNESS IN THE CHEST

Thedford's Black-Draught, Says Kentucky Lady, Is Excellent For Breaking Up a Cold.

Elgin, Ky.—Mrs. Albert Albright, who has lived here many years, says: "I use Black-Draught as a laxative. It is splendid for breaking up colds. I have used it for a bad cold and tightness in the chest. One cup of good warm tea made from Black-Draught I found most helpful. It makes the liver act and gives almost instant relief.

This spring my little daughter began having chills, the hard, shaking kind. After the chills her fever would rise and her head would ache. We are a good ways from the doctor, so I just began giving her good doses of Black-Draught and it cured her. She is in good health, has a good color, and her appetite is all right. So of course we consider Black-Draught as unsurpassed for a family medicine."

Don't wait until you have headache, sick stomach, indigestion, or other disagreeable symptoms, but take an occasional dose of Black-Draught to help keep your system free from poison, your body in good health.

Made from purely vegetable ingredients. Black-Draught acts in a gentle, natural way, and has no bad after-effects. It may be safely taken by young and old.

Try Thedford's Black-Draught.—Adv.

Joys of Movie Acting.

"Now in this scene you hug those bathing girls on the beach. Naturally, their escort punches you."

"But those are genuine bathing girls. They are not employed by any movie concern."

"Precisely. And so, when their escort punches you we ought to get some very realistic effects."

PEACE TERMS FOR GERMANY

Enemy Is Shorn of All Military Power by the Stern Document.

FIRST PAYMENT 5 BILLION

Must Agree to Restoration of Alsace-Lorraine; Agree to Trial of Ex-Kaiser; Approves League; Cut Army to 100,000, and Reduce the Navy.

Paris, May 8.—Following is the official brief summary of the peace treaty as presented to the German plenipotentiaries at a memorable assemblage at Versailles on Wednesday afternoon, attended by the delegates of the twenty-seven nations which are parties to the peace pact:

Following the preamble and deposition of powers comes the covenant of the league of nations as the first section of the treaty.

The frontiers of Germany in Europe are defined in the second section; European political classes given in the third; European political classes in the fourth.

Next are the military, naval and air terms as the fifth section, followed by a section on prisoners of war and military graves and a seventh on responsibilities.

Reparations, financial terms and economic terms are covered in sections eight to ten. Then comes the aeronautic sections, ports, waterways and railways sections, the labor covenant, the sections on guarantees, and the final clauses.

Alsace-Lorraine Restored.

Germany, by the terms of the treaty, restores Alsace-Lorraine to France, accepts the internationalization of the Sarre Basin temporarily and of Danzig permanently, agrees to territorial changes toward Belgium and Denmark and in East Prussia, cedes most of upper Silesia to Poland, and renounces all territorial and political rights outside Europe, as to her own or her allies' territories, and especially to Morocco, Egypt, Siam, Liberia and Shantung.

She also recognizes the total independence of German-Austria, Czecho-Slovakia and Poland.

Her army is reduced to 100,000 men, including officers.

Conscription within her territories is abolished.

All forts 50 kilometers east of the Rhine are to be razed.

All importation, exportation and nearly all production of war material is stopped.

German Navy Is Reduced.

Allied occupation of parts of Germany will continue till reparation is made, but will be reduced at the end of each of three five-year periods if Germany is fulfilling her obligations.

Any violation by Germany of the conditions as to the zone 50 kilometers east of the Rhine will be regarded as an act of war.

The German navy is reduced to six battleships, six light cruisers and twelve torpedo boats, without submarines, and a personnel of not over 15,000.

All other vessels must be surrendered or destroyed.

Germany is forbidden to build forts controlling the Baltic, must demolish Heligoland, open the Kiel canal to all nations and surrender her fourteen submarine cables.

She may have no military or naval air forces except 100 unarmed seaplanes until October 1 to detect mines.

Responsible for All Damage.

Germany may manufacture aviation material for only six months.

Germany accepts full responsibility for all damages caused to allied and associated governments and nationals, agrees specifically to reimburse all civilian damages beginning with an initial payment of 20,000,000,000 marks, subsequent payments to be secured by bonds to be issued at the discretion of the reparation commission.

Germany is to pay shipping damage on a ton-for-ton basis by cession of a large part of her merchant, coasting and river fleets and by new construction, and to devote her economic resources to the rebuilding of devastated regions.

Germany agrees to return to the 1914 most-favored-nation tariffs without discrimination of any sort; to allow allied and associated nationals freedom of transit through her territories, and to accept highly detailed provisions, as pre-war debts, unfair competition, internationalization of roads and rivers, and other economic and financial clauses.

She also agrees to the trial of the ex-kaiser by an international high court for a supreme offense against international morality and of other nationals for violation of the laws and customs of war, Holland to be asked to extradite the former and Germany being responsible for delivering the latter.

The league of nations is accepted by the allied and associated powers as operative, and by Germany in principle, but without membership.

Similarly an international labor body is brought into being with a permanent office and an annual convention.

A great number of international bodies of different kinds and for different purposes are created, some under the league of nations, some to execute the peace treaty. Among the former is the commission to govern the Saar basin till a plebiscite is held 15 years hence.

The high commissioner of Danzig, which is created into a free city under the league, and various commissions for plebiscites in Malmody, Schleswig and East Prussia are provided for.

Among those commissions to carry out the peace treaty are the reparations, military, naval, air, financial and economic commissions, the international high court and military tribunals to fix responsibilities and a series of bodies for the control of international rivers.

Certain problems are left for solution between the allied and associated powers, notably details of the disposition of the German fleet and cables, the former German colonies and the values paid in reparation.

Certain other problems, such as the laws of the air and the opium, arms and liquor traffic, are either agreed to in detail or set for early international action.

Italy Promised Fiume.

As a basis of resuming participation in the peace negotiations Premier Orlando accepted a proposal that Italy administer Fiume as a mandatory of the league of nations until 1923, after which Fiume will revert to Italian sovereignty.

During the four years of Italian administration a harbor for the Jugo-Slavs will be built at a port a few miles lower down the Adriatic coast. The harbor will have railroad communication with Agran and other cities. Italy, it is understood, also is preparing to make sacrifices of some of her other claims on the Dalmatian coast.

Italians Back at Peace Table.

Paris, May 8.—Vittorio Orlando, the Italian premier, and Baron Sonnino, the foreign minister, arrived in Paris from Rome just in time to be present at the presentation of the peace treaty to the Germans at Versailles.

The Italian premier arrived at the Paris "White House" just as the council of four reassembled and resumed his seat in the council.

HIGH SPOTS IN PEACE TREATY GIVEN GERMANY

Restoration of Alsace-Lorraine.

Temporary internationalization of Saar coal basin.

Permanent internationalization of Danzig.

Territorial changes toward Belgium and Denmark.

Cedes Silesia to Poland.

Removes all territorial and political rights outside Europe.

Renounces "especially" her rights in Morocco, Egypt and Siam.

Freedom of transit through her territories.

Highly detailed provisions as to prewar debts.

Provisions as to unfair competition, internationalization of roads and rivers and other economic and financial subjects.

Agrees to trial of the ex-kaiser by an international high court for a supreme offense against international morality and customs of war.

Holland to be asked to extradite the former kaiser.

Accepts league of nations in principle, but without membership.

Germany recognizes total independence of German-Austria, Czecho-Slovakia and Poland.

German army reduced to 100,000 men, including officers.

Conscription within German territories abolished.

All German forts for 50 kilometers east of the Rhine razed.

All importation, exportation and nearly all production of war materials stopped.

Germany accepts any agreement reached with its former allies.

Allied occupation of parts of Germany to continue until reparation is made.

Any German violation of conditions pertaining to the Rhine zone constitutes an act of war.

Germany navy reduced to six battleships, six light cruisers and 12 torpedo boats, with no submarines.

German navy personnel to consist of not over 15,000.

U. S. AIDING THE RED CROSS

Relief Work in the Greek Islands Has Active Co-operation of the American Navy.

Athens.—In its already extensive and growing work in the Greek islands the American Red Cross has the co-operation of the United States navy. Six submarine chasers have been placed at the disposal of the Red Cross for transporting personnel and supplies to the various islands.

On the island of Mytilene the condition of the Greek refugees who fled there from Asia Minor five years ago has become desperate. Red Cross workers are regularly visiting all the towns on the island, and clothing has ben issued to about 25,000 of the 52,000 refugees.

At the outbreak of the war the Greeks were driven out of Asia Minor. There were about 3,000,000 of them there before the war. More than 500,000 escaped to the islands in the Aegean. Thousands were massacred

STATE FARMERS SHIP TOGETHER

FARMERS OVER STATE ACT TOGETHER—ROAD MACHINERY IS GIVEN STATE.

200 BRANDS MIXED FEED

Birmingham to Get Cotton Warehouse—Farmers Ship Live Stock.

Gets Cotton Warehouse

Birmingham.— Birmingham will be one of the warehouse cities in the Union Warehouse Corporation, a $20,000,000 concern organized at New York by cotton merchants, bankers and manufacturers, according to W. D. Nesbitt, who has returned from New York where he attended the organization meeting. Mobile will be the chief port for Alabama, Mr. Nesbitt said. While the principal purpose of the corporation will be to give receipts on cotton, stored which will be negotiable, enabling the farmer to hold his cotton, other products such as grain, fruits, etc., will be stored. The corporation will construct fireproof warehouses throughout the South. The organization is the culmination of a movement begun some time ago by the cotton buying and storage committee of the National Association of Cotton Manufacturers.

Flour Up to $14 and $14.50 Per Barrel.

Birmingham.—Flour has gone up to $14 and $14.50 a barrel and there is hardly any chance for a drop until the new wheat crop starts coming in about July 1. Then there is a possibility of the crop being short, as a rainy season would play havoc. The advance in flour in the past two months has been in jumps, the advance aggregating not less than $1.50 a barrel. The statement is heard that mills are having trouble in getting all the wheat they need to keep them going every day, no surplus being noted. The new crop is being looked forward to with great interest and if there is no continued rain in the wheat belt there may be a general readjustment of flour prices. So far as can be learned, there is a sufficient stock of flour in Birmingham, but housewives and dealers are complaining at the advances. Producers also report higher prices on wheat in addition to the scarcity.

Many Home Brands of Feeds.

Montgomery.—One thing the boll weevil has done forAlabama, says J. M. Moore, supervisor of the state department of foods and drugs of the state department of agriculture, is to put in operation more than 200 mills, placing on the home state market 250 brands of mixed feeds. Although exact figures are not available, Mr. Moore says, it is evident that several hundred thousands of dollars have been invested in this work;that at least a thousand people have been given employment; that a home market has been created for home-grown produce, and that many things that formerly were more or less waste matter are now commodities with a good market. Since the inauguration of the new law raising the standard of ingredients of mixed feeds, objectionable brands of feeds have been made to conform with the law, or fall out, unable to compete with the home-grown product. Each bag of feed bears a tag showing the analysis of its contents, and each company manufacturing feeds files a "recipe" with the supervisor. Mr. Moore has been busy for days comparing these analyses of ingredients as sent in by the manufacturers with the tags sent in from various points by the state food inspectors.

Vat Dynamited; Farmers Aroused.

Anniston.—Much indignation was expressed by farmers of the Cedar Springs community, this county, over the dynamiting of a dipping vat there. A reward of $200 has been offered by the farmers for the apprehension of the guilty persons.

Report Made on Tick.

Huntsville.—Government Agent W. W. Cameron, of the famous tick eradication bureau, has given out the following report for April: Marshall, Lawrence and Franklin counties have got the dipping of the cattle under fine headway and have even sold, under government rules and orders of the work, 5 cents on the pound more. There are in these counties 406 vats, all that is required, and in the above named counties more than 60,000 cattle have been dipped. It will be remembered that Madison county took up this work more than two years ago, and her stock is absolutely free of the ticks.

Gadsden Y. M. C. A. to Open.

Gadsden.—One of the finest Y. M. C. A. buildings in the South will be onpened when the Gulf States Steel Company will formally turn over a large recreational building to the employes. The building is modern throughout and is equipped with athletic apparatus. F. W. West, an accredited Y. M. C. A. secretary, is in charge of athletic work. Harvey Gregory, formerly bandmaster of the One Hundred and Thirteenth Engineers, has charge of the Gulf States Steel band.

U. D. C. Convention at Gadsden.

Gadsden.—The first morning's session of the annual convention of the United Daughters of the Confederacy of Alabama was devoted largely to business. Mrs. J. A. Rountree, of Birmingham, state president, called the meeting to order. The roll call of officers and chapters and the reports of committees occupied the greater portion of the day. Welcoming exercises were conducted at the Gadsden theatre, where Judge L. L. Herzberg acted as master of ceremonies. Music was furnished by the boy scouts' band. Following the invocation by Rev. Frank W. Brandon, addresses of welcome were given for the city by E. O. M'Cord; for theveterans, by Maj. D M.Scott, of Selma, and for the Sons of Veterans by C. W. Peters. Miss Ida Carson gave the address of welcome for the hostess chapter, and the response was given by Mrs. B. B. Boss. A reception was held in honor of the visitors.

Mrs. Hudley Heads Music Clubs.

Troy.—Mrs. Oscar R Hundley, of Birmingham, was reelected president of the Alabama Federation of Music Clubs at the session of the federation here. Other officers elected were: Mrs. W. L. Davis, Troy, first vice president; Mrs. F. B. Neely, Montgomery, second vice president; Mrs. W. R. Lancaster, Wetumpka, recording secretary; Miss Emma McCarthy, Birmingham, corresponding secretary; Mrs. A Rothschild, Selma, treasurer; Mrs. Ed N. Loftin, Ozark, auditor; Mrs. J. N. Barker, Montgomery, historian; Mrs. Fred Jernigan, Troy, editor; Mrs. Frances Allen, Gadsden, librarian; Mrs. C. S. Tutwiler, Dothan, chairman committee on education and scholarships; Mrs. T. F. Plumer, Andalusia, chairman committee on American music; Mrs. O. J. McIntyre, Anniston, chairman committee on public schools; Mrs. J. S Shelton, Troy, chairman committee on club extensions; Mrs. W. W. Harper, Selma, chairman committee on printing; Mrs. Victor Hanson, Birmingham, chairman young professionals and artists' contest committee.

Farmers Show Interest.

Montgomery.—A large number of interested farmers and horticulturists, attending the session here of the demonstration agents of this district, express the belief that the meeting is doing much and lasting good for the cause of agriculture throughout the central and southern sections of the state. The sessions are being held at the auditorium of the Sidney Lanier high school and some of the leading government agents are in attendance upon the meeting. Some of the speakers on the program are among the best that could be secured and each and every topic under discussion is being made very interesting to all who attend. Agents are here from a number of counties in this district and the meeting will continue several days.

Camp Sheridan Bought.

Montgomery.—The official publication of the fact that Montgomery has secured the Camp Sheridan camp in full was made by the war department at Washington. This camp was sold along with seven others throughout the country and in some instances the purchasers agree to assume certain claims now pending against the camps. Montgomery paid the sum of $10,000 for Camp Sheridan, but it required nearly $1,000,000 to build it. This is considered the cheapest camp in point of the purchase price of any sold by the United States since the war, the other seven sold having brought nearly $60,000 each upon an average.

Basing Point for Fuel Prices.

Birmingham. — That Birmingham must be made a basing point for steel prices if the district is to compete with other great centers as a fabricator of steel products is the conclusion reached by C. L. Harold, secretary of the civic association, after an eight days' investigation in Chicago. Mr. Harold returned to Birmingham from Chicago, where he interviewed steel manufacturers, foreign trade experts, and such leading economists as Dr. Harold G. Moulton, of the Chicago university; Dr. William Bethke, of the LaSalle Extension university, and others.

U. S. Court Meets at Selma.

Selma.—United States Court for the Northern division of the Southern district convened in Selma, with Judge R. T. Erwin presiding. A large criminal docket was up for disposal at this session of court.

Salvation Army Rescues Country Girls

Birmingham.—Salvation army officials are responsible for the statement that at least eighty per cent of the cases coming before it for aid are boys from the country. This should convince all people living in the rural disticts that the Salvation Army Home Service Fund, May 19-26 is their drive.

Insane Man Leaps to Death.

Albany.—Funeral arrangements are being completed for Sam Scroggins, aged about 40 years, who leaped to death from a rapidly moving passenger train near Leedsdale, while he was being taken to the state asylum for the insane at Tuscaloosa. He had asked permission from Deputy Sheriff J. R. Bates, of Lawrence county, who was accompanying him, to get water on the train, the officer said. In a compartment he locked himself in an leaped from the window, being killed instantly.

Back Lame and Achy?

There's little peace when your kidneys are weak and while at first there may be nothing more serious than dull backache, sharp, stabbing pains, headaches, dizzy spells and kidney irregularities, you must act quickly to avoid the more serious trouble, dropsy, gravel, heart disease, Bright's disease. Use Doan's Kidney Pills, the remedy that is so warmly recommended everywhere by grateful users.

An Alabama Case

J. D. Turner, butcher, 104 Beadle St., Huntsville, Ala., says: "I was down and out and unable to do regular work for a year, and three months of the time I couldn't walk. I had pains in my back and my legs, feet and ankles swelled. I could only hobble with the use of a stick. My kidneys acted too frequently and I had to get up several times at night and lost much sleep. I used Doan's Kidney Pills and they cured me of this trouble."

Get Doan's at Any Store, 60c a Box

DOAN'S KIDNEY PILLS

FOSTER-MILBURN CO., BUFFALO, N. Y.

Gratifying Relief from Inflamed Eyes

Granulated eye lids—styes, etc., has been experienced by thousands who value their eyesight. Never take chances with powerful drug "drops" but use that simple—dependable—absolutely safe remedy. *Price 25c. Sold by all druggists, or by mail from* HALL & RUCKEL 215 Washington St. New York

MITCHELL EYE SALVE

GRANGER LIVER REGULATOR

FOR ALL LIVER AND KIDNEY DISORDERS

PRICE 25¢

GRANGER MED. CO. CHATTANOOGA, TENN.

WINTERSMITH'S CHILL TONIC

Sold for 50 Years. FOR MALARIA, CHILLS AND FEVER. Also a Fine General Strengthening Tonic. At All Drug Stores.

HAS SEEN AMERICAN HUSTLE

And Therefore General Allenby Also Sees the Point of Rather Good, if Old, Story.

General Allenby in London was speaking on the remarkable speed with which America created an army and got it overseas.

"Now that I have seen what I have seen," he said, "I get the point of a story regarding American hustle that I heard several years ago.

"'I hear Smith has left you and gone into business for himself,' said a friend to the boss. 'Was he really a good salesman?'

"'I'll say he was,' sighed the man who had lost Smith. 'Why, when that bird dies he won't be in hell five minutes before he'll sell the devil a card-index system and an adding machine.'"

The nearest approach to a ball-bearing watch is the sign where it is occasionally kept in storage.

Avoid Trouble at Teething Time

by giving baby

MRS. WINSLOW'S SYRUP

The Infants' and Children's Regulator

By causing the stomach to digest food as it should, keeping the bowels open and by giving baby less food, the first teeth never cause trouble.

Contains no harmful ingredients—formula on every bottle. Use it and note how easy and comfortable baby is when teeth come.

At all druggists.

Get a Can of Bee Dee Stock & Poultry Medicine at Your Store Today!

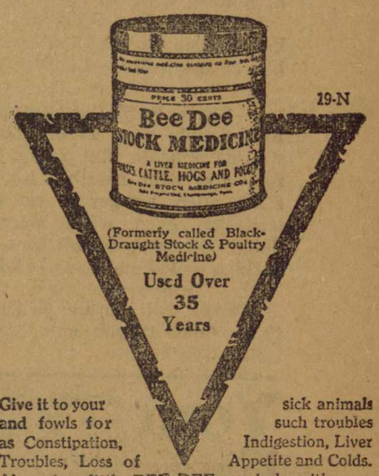

Give it to your sick animals and fowls for such troubles as Constipation, Indigestion, Liver Troubles, Loss of Appetite and Colds. Also mix a little BEE DEE regularly with your stock and poultry feed. One 30c can will make Two Big Sacks of Tonic Food. Try It!

Merchants: Ask Your Jobber's Salesman about BEE DEE!

WOMAN'S NERVES MADE STRONG

By Lydia E. Pinkham's Vegetable Compound.

Winona, Minn.—"I suffered for more than a year from nervousness, and was so bad I could not rest at night—would lie awake and get so nervous I would have to get up and walk around and in the morning would be all tired out. I read about Lydia E. Pinkham's Vegetable Compound and thought I would try it. My nervousness soon left me. I sleep well and feel fine in the morning and able to do my work. I gladly recommend Lydia E. Pinkham's Vegetable Compound to make weak nerves strong."—Mrs. ALBERT SULTZE, 603 Olmstead St., Winona, Minn.

How often do we hear the expression among women, "I am so nervous, I cannot sleep," or "it seems as though I should fly." Such women should profit by Mrs. Sultze's experience and give this famous root and herb remedy, Lydia E. Pinkham's Vegetable Compound, a trial.

For forty years it has been overcoming such serious conditions as displacements, inflammation, ulceration, irregularities, periodic pains, backache, dizziness, and nervous prostration of women, and is now considered the standard remedy for such ailments.

Kill All Flies! THEY SPREAD DISEASE

Placed anywhere, DAISY FLY KILLER attracts and kills all flies. Neat, clean, ornamental, convenient and cheap. Lasts all season. Made of metal, can't spill or tip over, will not soil or injure anything. Guaranteed.

DAISY FLY KILLER at your dealer or 5 by EXPRESS, prepaid, $1.25. HAROLD SOMERS, 150 De Kalb Ave., Brooklyn, N. Y.

PARKER'S HAIR BALSAM

A toilet preparation of merit. Helps to eradicate dandruff. For Restoring Color and Beauty to Gray or Faded Hair. 60c. and $1.00 at Druggists.

Immediate Action Necessary.

Kind Old Gentleman—What are you crying for, my little man?

Tommy Tuff—I can't think of a name fer dat guy.

K. O. G.—And why should it be necessary for you to think of a name, my little chap?

T. T.—Yer wouldn't ask that if yer heard the one he called me.

Catarrh Cannot Be Cured

by LOCAL APPLICATIONS, as they cannot reach the seat of the disease. Catarrh is a local disease, greatly influenced by constitutional conditions. HALL'S CATARRH MEDICINE will cure catarrh. It is taken internally and acts through the Blood on the Mucous Surfaces of the System. HALL'S CATARRH MEDICINE is composed of some of the best tonics known, combined with some of the best blood purifiers. The perfect combination of the ingredients in HALL'S CATARRH MEDICINE is what produces such wonderful results in catarrhal conditions. Druggists 75c. Testimonials free. F. J. Cheney & Co., Props., Toledo, O.

Cross-Examination.

Mistress—So you are the brother of my cook? Her only brother?

Policeman—I hope so.

FRECKLES

Now Is the Time to Get Rid of These Ugly Spots

There's no longer the slightest need of feeling ashamed of your freckles, as Othine—double strength—is guaranteed to remove these homely spots.

Simply get an ounce of Othine—double strength—from your druggist, and apply a little of it night and morning and you should soon see that even the worst freckles have begun to disappear, while the lighter ones have vanished entirely. It is seldom that more than one ounce is needed to completely clear the skin and gain a beautiful clear complexion.

Be sure to ask for the double strength Othine, as this is sold under guarantee of money back if it fails to remove freckles.—Adv.

Superficiality.

"There are two sides to every question."

"Yes," replied Senator Sorghum. "And too many of us chaps who pose as powerful thinkers don't take the trouble to get to the inside."

BOSCHEE'S SYRUP

will quiet your cough, soothe the inflammation of a sore throat and lungs, stop irritation in the bronchial tubes, insuring a good night's rest, free from coughing and with easy expectoration in the morning. Made and sold in America for fifty-two years. A wonderful prescription, assisting Nature in building up your general health and throwing off the disease. Especially useful in lung trouble, asthma, croup, bronchitis, etc. For sale in all civilized countries.—Adv.

None Satisfied.

Officer—But surely you, a millionaire, have little to complain about.

Munition Magnate—Oh, I don't know. The multimillionaires treat us like so much dirt.—London Opinion.

Shave With Cuticura Soap

And double your razor efficiency as well as promote skin purity, skin comfort and skin health. No mug, no slimy soap, no germs, no waste, no irritation even when shaved twice daily. One soap for all uses—shaving, bathing and shampooing.—Adv.

Always look on the bright side of things—and if you are buying them look on both sides.

Your Eyes Granulated Eyelids, Eyes inflamed by exposure to Sun, Dust and Wind quickly relieved by Murine Eye Remedy. No Smarting, just Eye Comfort. At Your Druggists or by mail 60c per Bottle. For Book of the Eye free write Murine Eye Remedy Co., Chicago.

Air Smuggling Is New Problem

Customs Officers Puzzled to Find Way to Prevent Threatened Evil.

HARD TO ENFORCE RULES

Treasury Department Bombarded With Requests for Rulings—Airplanes and Hydroplanes Classed as Automobiles for Time Being.

Washington.—Smuggling by airplane sounds exciting, and is proving so to the customs division of the treasury, which is, so to speak, "up in the air" about it. For the time being, the department has ruled that airplanes and hydroplanes are automobiles so far as it is concerned, but it is well aware that calling a bird a wagon will not bring it down to earth where it can tell what kind of a bird it is.

So far there has been no report of illicit importations by air line, but expectation of such traffic is not denied. How to prevent it is a perplexing problem, growing more and more pressing as requests for rulings come from deputy collectors on our northern and southern borders. In the latter case they have had to do with tobacco brought in from Cuba by way of Key West and Tampa.

Here is an entirely new problem for the treasury to deal with in the collection of revenue through customs duties. It is one to be solved by treasury regulations (born of decisions) for which no additional legislation is needed. That it may be solved by a comprehensive order is almost despaired of because the best thought of the department, although the need of dealing with the situation has been long foreseen, has not been able to hit upon a method to close this door to secret importations thrown open by a modern method of transportation most difficult, if not impossible, to control.

May Require Registration.

It is believed that some scheme may be worked out whereby all airplanes leaving the country will be registered at the nearest custom house on the border, where a certificate will be issued to be presented at any custom house in returning, as is done now in the case of automobiles. This would in most cases be a mere formality, but would permit search in suspicious cases and would tend to keep down smuggling. "Will be registered" is recognized as putting it strongly, as it is admitted it would be impossible to compel such registration of a machine miles above the clouds. The automobilist finds it best to comply because without his certificate to surrender on return he must prove his car is of American make or pay perhaps 45 per cent ad valorem duty. There would be no way to stop the flying machine, coming or going.

Deputy Collector Hayden L. Moore, at San Juan, Porto Rico, seems to think he has them going, if not coming. To him airplanes are not automobiles but seagoing vessels. Serious inquiries from business men on the island have caused him to make this ruling:

"In the absence of specific instructions from the department, I shall require airships clearing from Porto Rico for foreign ports to be properly documented under the rules of the department of commerce in the same manner as seagoing vessels are regulated, entries and clearances to be made and all dues paid at custom houses in districts where landings are effected or voyages started."

This is very simple, but airplanes are peculiar in their mode of travel. The colletcor does not say how he proposes to enforce this requirement, and has received suggestions from some of the Porto Ricans that an aviation school for customs men be established to bestow degrees of "sky inspector" and "custom ace." Service windows in the custom house also are urged bearing the legends "Airships entered" and "airships cleared."

Deputy Collector Bragassa, at Key West, has his troubles over what is an airplane. He recently wrote to Collector Arthur G. Watson, at Tampa, that it was almost a daily occurrence for airplanes to go over to Cuba and return. One day his messenger boy overheard a man who had been a passenger on a boat from Havana tell the difference between traveling that way and by airplane. He said he had just paid $20 duty on a lot of cigarettes, when the other day he had brought the same amount home by air and did not pay a cent. Collector Bragassa wanted to know, "How about it?" Collector Watson told him to talk to the navy people about it. He replied:

"I have conferred with Admiral Decker, who has issued instructions to the Key West air station that civilian passengers will not be permitted to be carried in airplanes unless permission has been granted by the customs officer in charge of the port, and also have issued instructions that all airplanes arriving at this port from foreign countries will comply with the navy's end of the regulations in connection with the reporting to the customs officer the arrival of American naval vessels from foreign ports."

Greek Refugees Tell of Outrages

Saloniki.—High upon the hills of the bustling Macedonian city is a picturesque settlement where 3,000 Greek refugees, driven from Asia Minor by the massacre of 1914, make their homes. Hundreds of other Greeks who were interned by the Bulgarians in Dobrudja during the war have joined them recently. The houses in this refugee camp were constructed by the Greek government. A space equivalent to a large New York furnished room is allotted to a family of from five to eight.

The settlement has been given the pretentious name of "The Quarter of the Triumvirate" in honor of Greece's three great modern patriots—Premier Venizelos, Admiral Kountouriotis and General Danglais, who, repudiating King Constantine, espoused the cause of the allies when Germany sought to win over the Greek army.

Grateful to United States.

Many of the people have been helped by the American Red Cross and speak gratefully of the United States and its people.

As the Associated Press correspondent was visiting the village, two ox carts loaded with Greek refugees who had been driven by the Turks from the villages along the sea of Marmora in 1913 and 1914, and who, during the present war, were expelled from Macedonia by the Bulgars, made their way slowly up the steep mountain road. The refugees had just come from Dobrudja, to the south of Roumania, where they were practically exiled by the Bulgars. They had been nearly two months on the way, and virtually all the food and aid they got came from the American Red Cross, which has relief posts along the line leading from Bulgaria into Macedonia. Many were little tots from one to five years old. The wonder was how these little ones, sickly and under-nourished, were able to survive the long trip by train, motortruck and ox cart.

The faces of these returning refugees wore an inexpressibly sad and harrassed look. For five years they were driven hither and yon by Turk and Bulgar, and had never known what it was during that time to have a roof and shelter. Under the Bulgars they were forced to live in the open fields or in dugouts or stables. Eighteen hours a day at hard labor under constant intimidation was the lot of some of them. Three-fifths of a pound of black bread a day was the pitiful recompense they received from the Bulgars. Often those too weak to work were beaten by their ruthless masters.

One refugee declared to the correspondent that at one time there were more than sixty deaths a day among the refugee colony in Dobrudja from malnutrition, exhaustion and exposure. In certain sections, he said, the Greeks were forced to live largely on the rinds of watermelons which the Bulgarian soldiers threw in the streets.

Tell Bitter Experience.

The older residents of this refugee "suburb" of Saloniki, most of whom had fled from different parts of Asia Minor during the wholesale massacres there in 1914, have bitter experiences to relate about their treatment by the Turks. Some of these people lived in the city of Phocis, where the whole Christian population either had been driven out or were killed by the Turks. The women wept as they told about the outrages of the Moslems. The worst story was that told by an intelligent peasant woman, who declared that in a butchershop opposite her home in Phocis she saw the Turks take a young girl who was considered the most attractive in town and cut her body into pieces. They hung the pieces on meat hooks and offered them for public sale, she said, to show the Turks' contempt for Greek Christians.

What most impresses the eye of the visitor in speaking with these unfortunate people is their sad, wan and furrowed faces. They have been driven about by the invading foe until they have reached the point almost of despair and distraction.

BIG GUNS OF THE BATTLESHIP IDAHO

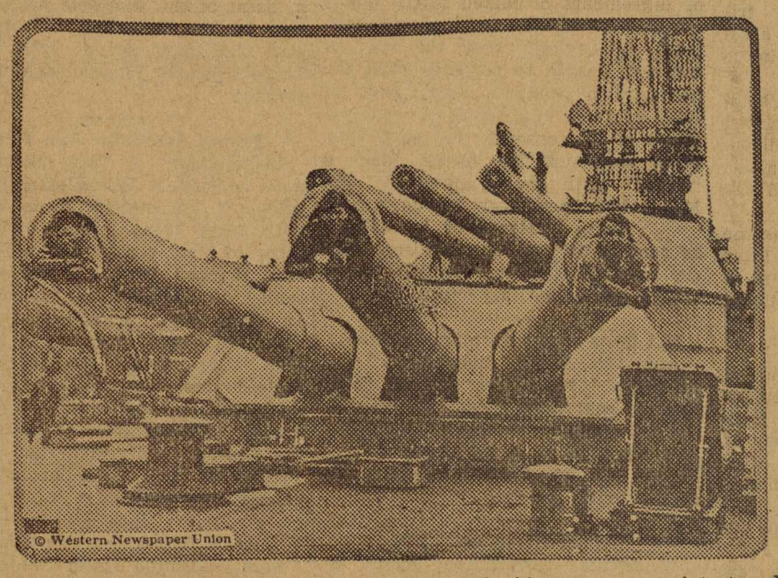

© Western Newspaper Union

Three gobs looking out of the muzzles of the big guns on our latest and largest battleship that was recently launched at Philadelphia. The Idaho is the largest ship in the United States navy.

Cook Wanted.

Portland, Ore.—Advertising doesn't always bring results. The city has been unsuccessfully advertising for some time for a cook—in the municipal smallpox hospital.

Millions Have Malaria.

Washington.—The United States public health service estimates that over seven million people in the United States are infected with malaria.

WORK FOR DISABLED

Technical Agriculture Offers Thousands of Positions.

Serve as Stepping Stones to Higher Promotions and Better Compensation.

Washington.—Technical agriculture offers thousands of positions as associates, assistants, helpers, extension workers and county agents, and this work is particularly suitable for retrained, disabled men, according to a statement issued by the federal board for vocational education.

These positions serve as stepping stones to higher promotions and better compensation soon in the agricultural colleges, experiment stations, agricultural extension service and in state agricultural movements. These institutions and employments lost thousands of men from their student bodies, their faculty and their staffs. Hundreds of men formerly agricultural extension workers and agricultural county agents will never return to those occupations. These places were temporarily filled by unprepared substitutes who will be replaced by trained men as rapidly as possible.

The experience abroad, wherein opportunity was given to study the intensive and scientific agriculture of France and other countries, has greatly stimulated interest in these lines, and disabled men with a background of agricultural experience are manifesting keen interest in training for the lines mentioned. Many others who, by reason of their disabilities, are compelled to equip themselves in other lines, and preferably for out-of-door occupations, are also manifesting a keen desire to take up the specialized branches of agriculture in the training offered by the federal board.

PLAN TO ENDOW MOTHERHOOD

British Family Endowment Committee Seeks to Increase Marriage and Birth Rate.

London.—The family endowment committee would endow motherhood. The proposal, as laid before the national birth-rate commission, is that the state provide a regular weekly income for families with children under 15 years of age.

Emile Burns, representative of the family endowment committee, contends that the effect of the endowment would be to induce earlier marriages and tend to remove the economic restriction of the birth rate.

The cost to the government would be about $1,200,000,000 a year.

Old Boiler Safe.

Neillsville, Wis.—The boiler in the Wren sawmill, near the city, was tested after 37 years of almost continuous use and was found in perfect condition, being submitted to 160 pounds of hydrostatic pressure.

Fish Day.

He—By jove, Betty, you look nice enough to eat. She—Well, don't forget this is Friday.—Boston Transcript.

Proving It.

Pussyfooting is a calamity."

"I suppose it is something of a catastrophe."

What is Castoria

CASTORIA is a harmless substitute for Castor Oil, Paregoric, Drops and Soothing Syrups. It is pleasant. It contains neither Opium, Morphine nor other Narcotic substance. Its age is its guarantee. For more than thirty years it has been in constant use for the relief of Constipation, Flatulency, Wind Colic and Diarrhœa; allaying Feverishness arising therefrom, and by regulating the Stomach and Bowels, aids the assimilation of Food; giving healthy and natural sleep. The Children's Panacea—The Mother's Friend.

The Kind You Have Always Bought, and which has been in use for over 30 years, has borne the signature of Chas. H. Fletcher, and has been made under his personal supervision since its infancy. Allow no one to deceive you in this. All Counterfeits, Imitations and "Just-as-Good" are but Experiments that trifle with and endanger the health of Infants and Children—Experience against Experiment.

Genuine Castoria always bears the signature of Chas. H. Fletcher.

Tuition Will Be Free.

"She says she's going to give singing lessons." "She'd have to. Nobody'd ever pay her for them."

Authorities differ as to whether a poker room should be classed as an ante room or drawing room.

Rely On Cuticura For Skin Troubles

All druggists; Soap 25, Ointment 25 & 50, Talcum 25. Sample each free of "Cuticura, Dept. E, Boston."

There is nothing more idiotic than the smile of a pretty girl—when directed toward some other fellow.

When a man begins to discuss matrimony with a widow the result is usually a tie.

BAYER

WHEN BUYING ASPIRIN ALWAYS SAY "BAYER"

Ask for "Bayer Tablets of Aspirin" in a Bayer package—marked with "Bayer Cross."

Don't buy Aspirin tablets in a pill box. Insist on getting the Bayer package with the safety "Bayer Cross" on both package and on tablets. No other way!

You must say "Bayer." Never ask for merely Aspirin tablets. The name "Bayer" means you are getting the genuine "Bayer Tablets of Aspirin," proven safe by millions of people.

Beware of counterfeits! Only recently a Brooklyn manufacturer was sent to the penitentiary for flooding the country with talcum powder tablets, which he claimed to be Aspirin.

In the Bayer package are proper directions and the dose for Headache, Toothache, Earache, Neuralgia, Rheumatism, Lumbago, Sciatica, Colds, Grippe, Influenzal-Colds, Neuritis and pain generally.

"Bayer Tablets of Aspirin," American made and owned, are sold in vest pocket boxes of 12 tablets, which cost only a few cents, also in bottles of 24 and bottles of 100—also capsules. Aspirin is the trade mark of Bayer Manufacture of Monoaceticacidester of Salicylicacid.

Danger in Abbreviation.

Even the school nurse has her fun. In a talk before the central philanthropic council the other day, Miss Helen R. Stewart of the board of health told of one little boy who, after he had been examined by the nurse, went to the teacher in tears, complaining that the nurse called him names.

When the teacher expressed her surprise, the boy sought to prove his case by handing her the card the nurse had given to him as her record of the examination.

"Look at that!" he cried.

"Poor nut," read the card.

"Poor nutrition," explained the teacher, finally sending the child away with a better opinion of the nurse.—Dallas News.

Von Tirpitz a Pauper.

The Tribune de Geneve is informed that Grand Admiral von Tirpitz is staying at Wildegg. Switzerland, as the guest of Lieut.-Colonel Wille, son of the former commander-in-chief of the Swiss army.

Tirpitz has lost all his fortune. His son is a clerk in a bank at Zurich, and his daughter is a governess in a Zurich family.

To avoid paying the German war tax of 1913 Tirpitz invested his money in Italian securities, with the result that he is now penniless. What a patriot!

Information Needs Confirmation.

"Old Dorsey Dudgeon prides himself on knowing where the conflagration is as soon as he hears the fire-bell ring," related the landlord of the Petunia tavern.

"By the time half a dozen whangs have changed he has scrabbled into a garment or two and is out on his front porch, hollering to the people running by just where he knows the fire is."

"He should be of considerable assistance to the volunteer firemen and others in sending them in the proper direction," commented the interested guest.

"Eh-yah! He would be if he didn't nine times out of ten know it wrong." Kansas City Star.

Glossing Over the Facts.

"Pa, what is a euphemism?"

"I'll have to explain that by giving you an example, son."

"Yes, pa."

"The dictionary says a euphemism is 'a figure of speech by which a word or phrase more agreeable or less offensive is substituted for one more accurately expressive of what is meant,' as in the case of the society reporter who states that a widow who has been married three or four times is 'led to the altar' by a wealthy old codger who never had the slightest notion of getting married until he faced the preacher."—Birmingham Age-Herald.

Economy in Postum

Boil Postum as long as you please, and you will extract only healthful goodness. You'll get no caffeine—the coffee-drug—for there's none in Postum.

The Original POSTUM CEREAL

in fact, should be boiled fully 15 minutes, and if desired the pot can be kept going from meal to meal, adding more Postum and water for the new service.

Postum is the favorite of large numbers of former coffee-drinkers and can be secured from grocers everywhere.

Two Sizes, usually sold at 15c and 25c.

A Delicious, Invigorating and Healthful Drink

"There's a Reason"

Trust Me! Try Dodson's Liver Tone! Calomel Harms Liver and Bowels

Read my guarantee! Liven your liver and bowels and get straightened up without taking sickening calomel. Don't lose a day's work!

There's no reason why a person should take sickening, salivating calomel when a few cents buys a large bottle of Dodson's Liver Tone—a perfect substitute for calomel.

It is a pleasant, vegetable liquid which will start your liver just as surely as calomel, but it doesn't make you sick and can not salivate.

Children and grown folks can take Dodson's Liver Tone, because it is perfectly harmless.

Calomel is a dangerous drug. It is mercury and attacks your bones. Take a dose of nasty calomel today and you will feel weak, sick and nauseated tomorrow. Don't lose a day's work. Take a spoonful of Dodson's Liver Tone instead and you will wake up feeling great. No more biliousness, constipation, sluggishness, headache, coated tongue or sour stomach. Your druggist says if you don't find Dodson's Liver Tone acts better than horrible calomel your money is waiting for you.—Adv.

Catching the Public Eye.

They say parasols are going to be of such striking colors this summer that they are bound to catch the public eye. If they'll only give up their old trick of catching the public eye on the end of their ribs, nothing else will count for much.

No politician ever poses as a reformer while in office.

The Train of Fashion.

Said the almost philosopher: "A woman likes to follow the fashions but she doesn't like to be too far in the rear."

Sometimes an eye is not as black as it is pasted.

The fishball has resigned in favor of the baseball.

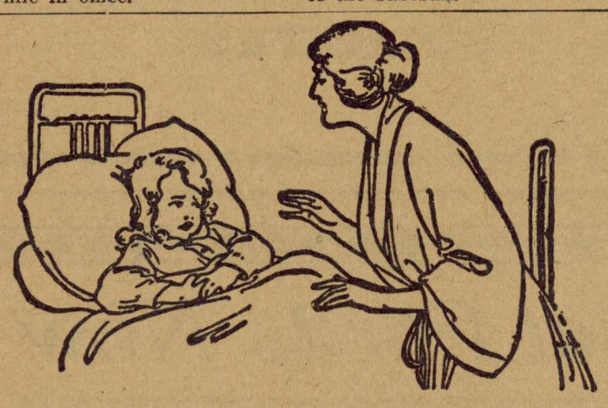

Constipated Children Gladly Take

"California Syrup of Figs"

For the Liver and Bowels

Tell your druggist you want genuine "California Syrup of Figs." Full directions and dose for babies and children of all ages who are constipated, bilious, feverish, tongue-coated, or full of cold, are plainly printed on the bottle. Look for the name "California" and accept no other "Fig Syrup."

Sudden Militancy.

"There's a man to see you, sir," said the office boy.

"What does he look like?" asked the editor of the Toadville Clarion, as he prepared to make a hasty exit through a rear door.

"He's a little man, sir, and looks scared."

"Ah! Show him in, show him in!" replied the editor in a loud voice. "If there's anybody around here who objects to the Clarion's uncompromising stand for truth, justice and liberty I want to know it!"—Birmingham-Age-Herald.

Wise Decision.

"Did Mr. Grabcoin refuse you the hand of his daughter?"

"Not in so many words," said young Dubson, "but when I asked him how he would regard me as a prospective son-in-law, he asked me if I had ever heard him express his opinion of the kaiser."

"Well?"

"Not being quite as foolish as I looked, I decided right then and there that it was time for me to be on my way."—Birmingham Age-Herald.

Truth is mighty—mighty scarce.

THE MOST DANGEROUS OF ALL DISEASES

No organs of the human body are so important to health and long life as the kidneys. When they slow up and commence to lag in their duties, look out! Danger is in sight.

Find out what the trouble is—without delay. Whenever you feel nervous, weak, dizzy, suffer from sleeplessness, or have pains in the back, wake up at once. Your kidneys need help. These are signs to warn you that your kidneys are not performing their functions properly. They are only half doing their work and are allowing impurities to accumulate and be converted into uric acid and other poisons, which are causing you distress and will destroy you unless they are driven from your system.

Get some GOLD MEDAL Haarlem Oil Capsules at once. They are an old, tried preparation used all over the world for centuries. They contain only old-fashioned, soothing oils combined with strength-giving and system-cleansing herbs, well known and used by physicians in their daily practice. GOLD MEDAL Haarlem Oil Capsules are imported direct from the laboratories in Holland. They are convenient to take, and will either give prompt relief or your money will be refunded. Ask for them at any drug store, but be sure to get the original imported GOLD MEDAL brand. Accept no substitutes. In sealed packages. Three sizes.

POSITION
GEORGIA
READY
ALABAMA
FOR EACH
BUSINESS
GRADUATE
COLLEGE
MACON, GA.
WRITE FOR CATALOG

STOMACH & BOWEL TROUBLE

A CUP EACH NIGHT WILL SET YOU RIGHT

"LEM-MOK TEA"

A Blood Purifier

WILL POSITIVELY RELIEVE Constipation - Indigestion

Trial Package, 10c
6 oz. Package (60 cups) 55c
Mailed by parcel post on receipt of price to
L. M. KOMMEL
1179 3d Ave., New York, N.Y.

FILMS DEVELOPED

Mail us your next films—best work, prompt service. Roll films developed free, packs 15c. DeLuxe prints 3c to 6c each. Enclose stamps to save delay. BROMBERG'S EASTMAN KODAK AGENCY, BIRMINGHAM, ALA.

EARLY SPECKLED VELVET BEANS $4.25; Osceolas $6 per bushel; plant as late as June 15th. H. M. Franklin, Tennille, Ga.

W. N. U., BIRMINGHAM, NO. 20--1919.

Affluent Circumstances.

"I really can't spare this quarter, but I guess I'll have to give it to the waiter. Poor fellow! He may have a hard time making both ends meet."

"Save your sympathy for some one who needs it. Gustave enjoys an income of not less than $300 a month. A quarter means nothing more to him than another gallon of 'gas.'"

THE REASON

Why Vacher-Balm stops all kinds of pain and soreness so quickly is that it stops inflammation, therefore nothing gives quicker relief for Mumps, Headache, Burns, etc. It also quickly relieves Catarrh, and being harmless may be used internally.

If you cannot buy it locally write for Free Sample and agent's prices. Beware of imitations. E. W. Vacher, Inc., New Orleans, La.—Adv.

He Knew.

Teacher—What is an alibi?

Bright Boy—Being somewhere where you ain't.—Life.

If your druggist does not have Dr. Peery's "Dead Shot" for Worms and Tapeworm, send 30 cents to 372 Pearl street, New York, and you will get it by return mail. Adv.

When a woman tells you she will be ready in a minute she doesn't tell you which minute.

In a Way.

"Dick tells me he has gone into the movies." "So he has. He's bought a big furniture van."

"Y" WORK DEFENDED

GEORGE W. PERKINS TELLS OF THE ASSOCIATION'S GREAT RECORD IN EUROPE.

FAILURES REALLY WERE FEW

Troubles Caused by Canteen Charges Were Due Mainly to Difficulties of Transportation — Organization Did Its Best and Never Shirked.

New York, May 7.—What the Y. M. C. A. accomplished in Europe, the difficulties it encountered and the reasons why it has been subjected to criticism are made clear in the report of George W. Perkins, chairman of the finance committee of the organization's war work council, which was given to the public today.

First explaining the difficulty of securing efficient workers and the care exercised in the selection of the 11,229 persons who were sent abroad, Mr. Perkins says:

"Much has been said about the inefficiency of some of these workers, and, without doubt, a number of them were inefficient. In any form of organization in civilian life, whether it be public schools, chain stores or corporations, if 90 per cent of those originally employed make good, the result is regarded as highly satisfactory. If 10 per cent of the 11,229 people operating in France for the Y. M. C. A. were inefficient it would mean that there were 1,122 men and women who were more or less of a failure. I do not believe that anything like this number of people were unsuccessful; but if under the close scrutiny which the soldiers give these welfare workers even 5 per cent of them were failures, it would have put a large amount of criticism in circulation, and the work of the 95 per cent who were successful would be forgotten in the publicity given to the 5 per cent who were unsuccessful.

"That the workers as a whole were brave and unselfish is shown by the fact that 14 Y. M. C. A. secretaries were killed and 126 others were wounded."

Why Canteen Prices Varied.

The report relates the troubles and expenses met by the Y. M. C. A. after it undertook the management of the army canteens at the request of General Pershing and the confused conditions that made it impossible to arrive at an average cost price of the goods sold to the soldiers. It continues:

"The Y. M. C. A. never solicited money for the purpose of giving away its canteen supplies. If the Y. M. C. A. had given away canteen supplies in France on the scale of its sales, it would have spent in this activity alone at least as much money as its entire expenditures in France for all its activities. The constant policy of the Y. M. C. A. was to sell canteen supplies at as nearly cost as possible, and to bend every effort, when fighting was in progress, to furnish the men at the front with supplies free of charge where it was at all possible to get the goods to them.

"Some have criticized the Y. M. C. A. for not giving away more articles, such as cigarettes, chocolate, etc. Its policy has been not to give away generally, but only in special and needy cases. From June, 1918, to April, 1919, the Y. M. C. A. handled in France alone upward of 2,000,000,000 packages of cigarettes, 32,000,000 bars of chocolate, 18,000,000 cans of smoking tobacco, 50,000,000 cigars, 60,000,000 cans of jam, 29,000,000 packages of chewing gum, and 10,000,000 packages of candy. These are only a few of the items handled, but the size of these figures should convince anyone that it would be financially impossible for the Y. M. C. A. to give its supplies away generally. Furthermore, the army does not favor any such policy. It thinks that it is far better for the men to spend their money on such articles as these than to spend it in other ways. For the most part the men hold the same view."

Its Varied Activities.

In considerable detail Mr. Perkins relates the varied and extraordinarily extensive activities of the Y. M. C. A. abroad, including the manufacture of much of its supplies, the establishment of many hundreds of huts, with athletics, moving pictures and various other forms of entertainment; the management of sight-seeing tours for soldiers on leave; the immense work of the educational and religious departments and the distribution of reading matter. In conclusion Mr. Perkins says:

"The Y. M. C. A. undoubtedly made mistakes, but what it tried to do was to respond to every call that the army made on it. It never hesitated to tackle any job it was asked to undertake; it did not sidestep any task it was asked to perform. It took the position that it was in Europe to do all it could, as best it could."

Why Be Thankful?

One good reason for being thankful all the time is that you have cool water to drink, wholesome food to eat, and fresh air to breathe. These make it possible to enjoy the kind of health that brings the state of good feeling called happiness.

Says the Office Humorist.

The celeverest gardener in the world cannot grow an oak tree out of a rosebush. But the stupidest pipe smoker can make the "ash" grow inside the briar."

A Feeling of Security

You naturally feel secure when you know that the medicine you are about to take is absolutely pure and contains no harmful or habit producing drugs.

Such a medicine is Dr. Kilmer's Swamp-Root, kidney, liver and bladder remedy.

The same standard of purity, strength and excellence is maintained in every bottle of Swamp-Root.

It is scientifically compounded from vegetable herbs.

It is not a stimulant and is taken in teaspoonful doses.

It is not recommended for everything.

It is nature's great helper in relieving and overcoming kidney, liver and bladder troubles.

A sworn statement of purity is with every bottle of Dr. Kilmer's Swamp-Root.

If you need a medicine, you should have the best. On sale at all drug stores in bottles of two sizes, medium and large.

However, if you wish first to try this great preparation send ten cents to Dr. Kilmer & Co., Binghamton, N. Y., for a sample bottle. When writing be sure and mention this paper.—Adv.

Invention for Bath Tub.

An electric heater, which may be placed in a bath tub after it has been filled to raise the water to any desired temperature, is an American invention.

"DANDERINE" FOR FALLING HAIR

Stop dandruff and double beauty of your hair for few cents.

Dandruff causes a feverish irritation of the scalp, the hair roots shrink, loosen and then the hair comes out fast. To stop falling hair at once and rid the scalp of every particle of dandruff, get a small bottle of "Danderine" at any drug store for a few cents, pour a little in your hand and rub it into the scalp. After several applications the hair stops coming out and you can't find any dandruff. Your hair appears soft, glossy and twice as thick and abundant. Try it!

A woman can get a shiftless husband in about five miutes, but it sometimes takes a life to get rid of him.

What is "Spring Fever"

It is simply low Vitality, a lack of Energy caused by impurities in the blood. GROVE'S TASTELESS chill TONIC restores Vitality and Energy by Purifying and Enriching the Blood. You can soon feel its Strengthening, Invigorating Effect. Price 60c.

Many a poor man has been arrested for forgery simply because he tried to make a name for himself.

The purgative properties of Wright's Indian Vegetable Pills are the natural result of their tonic action. Hence they are the ideal Spring medicine.—adv.

The man who makes the least noise is often the most dangerous.

Burning kisses always result from sparks.

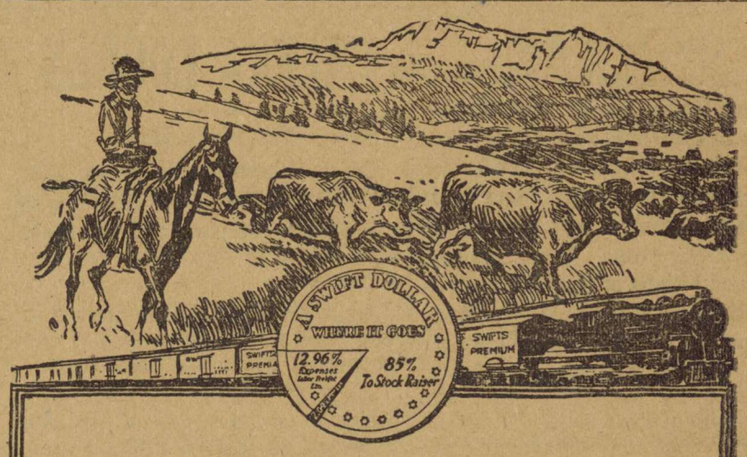

The Flow of Meat

Two-thirds of the live stock in the United States has to be raised in the West.

One-half of the consumers of meat live in the East.

In other words, most of the live stock is one or two thousand miles distant from most of the people who need it in the form of food.

Fifty years ago, when live stock was raised close to every consuming center, the country butcher could handle the job after a fashion.

But the job got too big.

Now millions of animals have to be moved hundreds of miles to millions of people. Somewhere on the way they have to be turned into meat.

The packers solved the problem. They set up plants where the "live haul" and the "meat haul" were in the right balance. They built up distributing systems—refrigerator cars, refrigerating plants, branch houses. They saved time, money and meat everywhere. The stockraiser benefited in better markets and higher prices; the consumer, in better meat and lower prices.

As the country grew, the packers had to grow, or break down. Because of its present size and efficiency, Swift & Company is able to perform its part in this service at a fraction of a cent per pound profit.

Swift & Company, U. S. A.

One Dollar a Dozen.

Johnny—"What kind of a hen lays golden eggs?" Father—"Any kind that lays at all."

Easily Done.

"How do its promoters propose to float that new enterprise?"

"With the water in its stock."

Betty Said She Could Bake

"I knew she never had baked a cake and I was doubtful. But I told her to go ahead.

"She got my treasured Royal Cook Book, my can of Royal Baking Powder and all the fixings—and sailed in.

"Honestly, it was the best cake we ever had, and now I believe anyone who tries can bake anything with

Royal Baking Powder

Absolutely Pure

Made from Cream of Tartar derived from grapes

Royal Contains No Alum— Leaves No Bitter Taste

The Royal Cook Book, containing over 500 recipes for all kinds of cookery, mailed free. Write for a copy to

ROYAL BAKING POWDER CO., Dept. H, 135 William Street, New York

Do Your Best

Every one should do all he can to provide for his family, and in order to do this he must keep his physical system in the best condition possible. No one can reasonably hope to do much when he is half sick a good share of the time. If you are constipated, bilious or troubled with indigestion get a package of Chamberlain's Tablets and follow the plain printed directions, and you will soon be feeling all right and able to do a day's work.

PROFESSIONAL CARDS

E. G. GIVHAN
Physician
OFFICE IN GIVHAN BUILDING
MONTEVALLO, ALA.

J. I. REID
Physician
Office: 2nd floor Ellis Building
MONTEVALLO, ALA.
Telephone: Residence, 47J; office, 30

CHAS. T. ACKER
Physician
Office: New Ellis Building (over Brown's Grocery Store). Residence 'phone, 32. Office 'phone, Strong's Drug Store.

Dr. Harry Bradford
DENTIST
MONTEVALLO, ALA.
Office in the Givhan Building

W. J. MITCHELL
DENTIST
OFFICE IN NEW ELLIS BUILDING
(up stairs)
Montevallo, Alabama

WHITE'S TAXI
GOOD SERVICE. Take you anywhere. Call 'phone 41.
T. A. WHITE, - Montevallo, Ala.

Those New Remedies

We now have on hand a complete stock of those famous remedies, Plant Juice, Pal-Co-Tox, Sulfiron, and Nujol. They are standard medicines and fresh stock on our shelves. O. H. BICE, Wilton.

Notice to Mule Growers:
PANCHO,
A First-Class Mule Jack
Will make season at my place, near Brierfield. Assured colt, $10.00.
K. C. MAHAN
BRIERFIELD, ALA.

G. S. TATE
CALERA, ALA.
Famous Kryptok Lenses
In addition to watch-repairing and his profession as jeweler Mr. Tate has on hand a full line of lenses for eyeglasses and is also prepared to take your order for the world-famous Kryptok lenses for eye glasses, the only glasses for far and near vision in one single lens,—the only invisible bi-focal, and the best of all eye glasses. Call and see.

Pure Drugs
Druggists' Sundries, Medicines, etc.
Come to us for drugs and medicines you can rely on
Shelby Drug Co.
Calera, Alabama

Notice of Sale of Real Estate

Undersigned, as Receiver of Birmingham Dry Goods Company, and under order of the Chancery Court of Jefferson County, Alabama, will, on Wednesday, May 21, 1919, during the legal hours of sale, at the Court House door of Shelby County, in Columbiana, Alabama, sell to the highest bidder for cash the following real estate, viz:

NW¼ of NE¼, and the E½ of NW¼, and SW¼ of NW¼, all in Section 8, Township 24, Range 14 E, in Shelby County, Alabama; also SE¼ of Section 5, Township 24, Range 10 E, in Shelby County, Alabama; also NE¼ of SE¼ of Section 9, Township 22, Range 2 W, in Shelby County, Alabama; also S½ of NW¼, and W½ of SW¼ of Section 17, Township 22, Range 2 W, in Shelby County, Alabama; also Fractional SE¼ of Section 23, Township 22, Range 2 W, in Shelby County, Alabama. The sale will be made as a whole, or in lots to suit.

WILLIAM C. BRYANT,
as Receiver of Birmingham Dry Goods Company.

Harsh, Harsh & Harsh,
Attorneys for Receiver.

CALERA LOCALS

Stop at the Wade Hotel.

Get your home-made bread, pies and cakes at the Calera Bakery.

We learn 198 cows and one mule were dipped in the Calera vat two weeks ago.

Sergt. Charlie Johnson arrived in New York from France July 6, and we hope to see him at home soon.

Mr. E. E. Choate, who has been a jitney driver, has taken a job as a salesman for the Wade Motor Co.

Mr. LaFayette Crim is our new town marshal, Mr. Johnson resigning to look after his personal affairs.

Mr. O. Riggs, day operator at the telegraph office, hasn't seen his parents at Mt. Vernon, Ill., for a year, but expects to visit them soon.

Mr. C. C. Jones of Jemison was here Tuesday. He has the job of maintaining signals between Calera and Verbena, on the L. & N., and has not lost a day from the pay roll in four years.

Friends of Mr. Max Kolodner, now in Hot Springs to recover from after-effects of the flu, are glad to hear his health is improving right along and that he will return to Calera in a few days.

Chocolate milk, with cream, for only 5 cents at the Shelby Drug Co. Why pay more? Ice cream cones at the same price. For good drinks of all kinds dispensed at soda founts go to the Shelby Drug Company.

Mr. H. Honeycutt went up to Birmingham Tuesday to see his wife, who is at the S. Highlands Infirmary to undergo an operation for appendicitis. At last account she was resting well, and we hope she may soon be well again.

It is a treat to eat at the Hilton Cafe for 35c. Elegant meals served for that price, including meats, several different kinds of vegetables, good coffee or milk, and a generous dessert,—all appetizingly prepared. Go and get a good meal.

There is probably no car which can be put to so many varied uses as the Ford. And we doubt if more different appliances are being made for any car as for the Ford. These may be good things to remember when you buy a car. Read Mr. Wade's new ad. and place your order with him now.

Messrs. Carl and Reynolds Chism are here on a 30-day furlough visiting their parents, Mr. and Mrs. W. M. Chism. Though these boys had been on the front line in France they are so well pleased with Uncle Sam's care that both have reenlisted. They will learn a trade while serving the Government.

When it comes to digging down in their pockets to support the U. S. Government we doubt if any town in Alabama can surpass,—or come up to,—Calera. Her quota in the Victory Loan was $5,000, but the latest figures show our town has contributed $18,250 to the drive. One man bought the whole quota. Another bought 60 per cent of it, while a third bought 40 per cent, and quite a number of citizens took 10 per cent of the quota. Now where's the town that can make so good a showing?

Mr. Bulke uses Pillsbury's Best and the highest grades of Northern-grown wheat flour to manufacture those cakes, those pies, and that bread, baked right here at the Calera Bakery, and they are good—we know of no better. Patronize your home bakery and keep your money at home—just as you wish home people to patronize you. It is a fault with many of us to think that things made away off yonder somewhere are better than home products, when they may not be at all. Boost Calera products and eat Calera bread.

DRY VALLEY ITEMS

Mr. Earnest Davis filled his father's place at Enon Sunday.

Mr. Jim Woodley visited friends in Birmingham Saturday.

Miss Kathryn Boaz of Columbiana is spending the week end with her friends, the Hobbs family.

The people of Dry Valley had a most enjoyable time Saturday night and Sunday going to hear good preaching.

Mr. Greeba Wallace was well supplied with girls Sunday. He was out driving with three girls,—and all in one small buggy.

We were glad to see the smiling face of Miss Lottie Dee Mitchell at church Sunday, and to see she has recovered from her recent severe illness.

Messrs. Sam and Jim Woodley and Kirk Lucas were out riding Wednesday afternoon, trying to see the faces of some of the pretty Dry Valley girls.

Mr. John Beane of Adamsville spent Friday night with his uncle, Mr. A. P. Beane, and preached at Enon Saturday night and Sunday night. He also visited several cousins while in the valley.

Metooineverything.

When even tropical towns banish them, why permit mosquitoes here?

CENTENARY HERE

Great Occasion for Methodists and All Christians

Next Sunday, May 18th, promises to be the greatest day the Methodist people have celebrated, and is to be a notable day in the history of the Christian church at large. The great drive for $35,000,000 will begin in all the congregations just as early after dinner as the teams can get together, and the day promises to be one of intense effort and interest.

For months the headquarters in Nashville have been busy directing the campaign for the entire denomination, and the Birmingham office has likewise been a beehive of industry and activity. Conference Director Wm. H. Stockham and Secretaries Archibald and Gamble express themselves as being highly pleased with the outlook. Fom all sides the news comes,—from the small country church as well as the high steeple city church, "We are going over the top."

President Wilson has cabled his endorsement of the Centenary, and Governor Kilby has also expressed approval in the heartiest terms. It is likely that never in the history of Alabama has any church been able to arouse so nearly its entire membership as have our Methodist brethren in this campaign.

Speaking of the beneficial effects of the cultural efforts, Rev. R. M. Archibald, Conference Missionary Secretary, said: "I never saw anything like it; indeed, I never expected to see anything of the kind. Scores upon scores of strong laymen from all over North Alabama are going out every Sunday speaking in the interest of the Centenary, and reports from every quarter indicate that they are delivering great speeches. The congregations almost everywhere have greatly increased, Sunday schools are rapidly growing, Epworth Leagues have doubled, more than 50 new Womans' Missionary Societies have been organized, more than 1500 new members have been added to these societies, more than 7,000 members have agreed to pay a tenth of their income to the Lord, and the boards of stewards of 55 churches have become tithers bodily. The Centenary is working a glorious revolution in our Church."

For a Weak Stomach

As a general rule all you need to do is to adopt a diet suited to your age and occupation and to keep your bowels regular. When you feel that you have eaten too much and when constipated, take one of Chamberlain's Tablets.

COMMENCEMENT AND A PLAY BY DRAMATIC CLUB

Program of Exercises at A. G. T. I. May 23-26

Beautiful announcements of commencement exercises at the college were issued some time ago, being as follows:

FRIDAY, MAY 23

1:00 p. m.—
Annual Meeting of Board of Trustees

8:00 p. m.—
Reception to the Senior Class

SATURDAY, MAY 24

9:00 a. m.—
Business Meeting of Alumnae Society

11:00 a. m.—
Public Meeting of Alumnae.

12:00 m.—
Class Day Exercises

2:00 to 4:00 p. m.—
Exhibits in Technical Departments

8:00 p. m.—
Play—"The Adventures of Lady Ursula," by Anthony Hope.

SUNDAY, MAY 25

11:00 a. m.—
Commencement Sermon by Reverend Henry M. Edmonds, D. D., Pastor of the Independent Presbyterian Church, Birmingham.

7:00 p. m.—
Y. W. C. A. Service. Address by Mrs. Ralph Barrow of Birmingham.

MONDAY, MAY 26
COMMENCEMENT DAY

9:00 a. m.—
Address by Hon. Clarence Poe, Editor of The Progressive Farmer

AWARDING OF DIPLOMAS

On Saturday night, May 24th, at 8 p. m., the Emma Hart Willard Dramatic Club will present a four-act comedy entitled, "The Adventures of Lady Ursula." Price of admission, 25c; children, 15c.

Garden Seed
A general line of Northen-grown Garden Seed just received at our store. Fresh and Reliable, and as they are sold in bulk we can let you have them at reasonable prices.
SHELBY DRUG CO.
CALERA, ALA.

Come right back to Montevallo.

THE GRAND JURY

Also the Jurors Drawn for Monday, May 19th

The spring term of the circuit court of Shelby county convened at the court house last week, Judge Hugh D. Merrill of Annison presiding, and Mr. John R. Hunter of Maylene being foreman of the grand jury, which was as follows:

From Montevallo—Messrs. W. B. Reynolds, J. Emory Roach and Floyd McLaughlin.

From Columbiana—Messrs. Mark H. B. Jones, Henry Milner, and James Lovett.

From Chelsea—Messrs. Frank P. Chesser and John Shirley.

From Shelby—Messrs. Ben F. Seale and Melton Pate.

From Longview—Mr. J. Clifton Garrett.

From Dunnavant—Mr. T. Jeff Green.

From Westover—Mr. W. R. Gardner.

From Maylene—Mr. John R. Hunter.

From Wilton—Mr. J. E. Prestridge.

From Calera—Mr. Walter Bristow.

From Tafton—Mr. Frank Ferrell.

From Siluria—Mr. Grady Wyatt.

Special and petit jurors drawn to appear Monday, May 19th, are as follows:

From Montevallo—Messrs. Thos A. White, Douglas Rocket, Arthur Abbott, Ezekiel A. Eddings, Jaddie Brown, Richard Bailey, Van Wallace, Will Walker, Foster Lee.

From Wilsonville—J. M. Baldwin, Grover Morrow, John M. Ray, John O. Oaks, W. Blount Bazemore, Lonie Green, Walter Riddle, S. R. Nalls, Buford Armstrong.

From Calera—B. Mack Martin, John Beasley, Arthur F. Seales, George Killingsworth, John E. Pilgreen, Lumby Holcombe, Bernard Finley.

From Helena—J. Daniel Parish, R. F. Johnson, Frank Miller, Sam A. Gilbert, Chas. T. Davis, Perry J. Reams, Wm. J. Allen, Fred M. Draper.

From Columbiana—Richmond Merrell, H. H. Baldwin, Sylvester Shaw, J Frank Walton, Will E. Finley, Bud Perryman.

From Vandiver—Andrew J. Cox, Richmond Howard, Bob M. Isbell, Chas. A. Bass.

From Sterrett—Bud Falkner, J. Esker Goodwin, Jack Goodwin, John W. Moore, Jr.

From Chelsea—Lafayette Chesser, Tarton A. Eubanks, Chas. W. Blackerby.

From Shelby—Walter E. Morris, W. B. Seale, Ed T. Hunter, John C. Williams.

From Maylene—Ace C. Jones, Alonzo C. Kellum, Tom Edge, J. Walter Wilson.

From Westover—Berry Spearman, J. Wes. Gardner, A. Cebe Sewell.

From Vincent—Robt. Black, James E. Adams, Judson Waldrop.

From Harpersville—Geo. Bird, W. S. Dobbs, W. W. Denty.

From Bamford—John Waddell, Melvin Johnson.

From Harpersville—W. S. Dobbs, W W. Denty.

From Straven—Wm. Murrah, Pelham C. Means.

From Dunnavant—Lou W. Adams.

From Arkwright—John D. Masters.

From Siluria—Jacob Zuiderhoek.

From Boothton—Charlie Eckart.

From Pelham—Forest C. Oats.

From Scotia—June Hodgins.

From Leeds—Geo. Sheets.

Lost Auto Tag

Automobile license tag No. 43872 was lost Tuesday, May 7th, between Columbiana and Montevallo. The finder will please return it to Dr. Chas. T. Acker.

TRY
Sulfiron
and be convinced of the merits of this wonderful remedy for
Indigestion — Bladder and Kidney Troubles
Rheumatism
Eczema
OUR GUARANTEE
If you are not thoroughly satisfied with the results you get through using it your druggist is authorized to return your money without question.
One Dollar the bottle at all drug stores
Sulfiron Medicine Co.
Birmingham, Alabama

Wagons for Sale

Two good two-horse wagons for sale. They are good, serviceable wagons, and will sell at a price to justify your buying either one.
HOWARD WELLS, Montevallo, Ala.

Three Rooms for Rent

Three nice rooms for rent, with lights and water furnished, for only $6 per month. Suitable for small family. One or two children not objected to. First house at the foot bridge. BILLY SMITH.

Hens and Fryers Wanted

HIGHEST MARKET PRICES PAID

Farmers, bring your chickens,—hens and fryers, to the Wilton Hotel and get highest market prices.
MRS. R. R. HEINSDALE, - Wilton.

C. L. MERONEY, PRESIDENT. Wm. LYMAN, CASHIER. W. H. LYMAN, ASST. CASHIER.

Merchants & Planters BANK
Montevallo, Alabama.

CAPITAL $25,000.00

CHECKING ACCOUNTS SOLICITED

Get Fords Now

We are in position to furnish Ford cars provided you give us your orders **now.** Can furnish Sedans and Coupe's with self starters. Full line of Ford parts.

WE ARE NOW IN POSITION TO GIVE YOU BETTER SERVICE THAN EVER

Wade Motor Co
Calera, Alabama

Delco Light
The Complete Electric Light and Power Plant

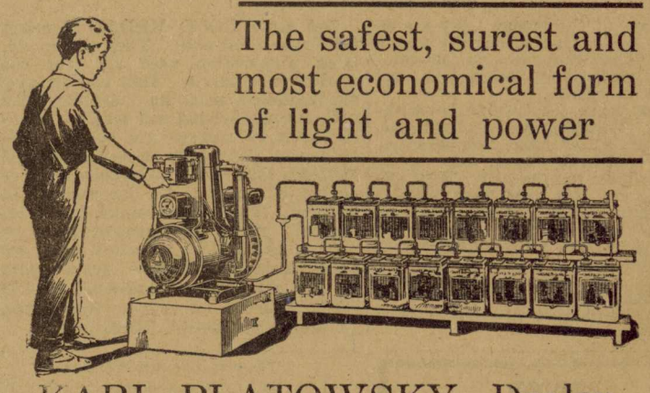

The safest, surest and most economical form of light and power

KARL PLATOWSKY, Dealer
406 N. Twentieth St., Birmingham, Ala.

R. R. Schedule at Calera

L. & N. SOUTH-BOUND
No. 9 local for Montgomery, 7:18 a. m.
1st No. 1, Fast for New Orlns 10:27 a. m.
2d No. 1, Fast, for New Orlns. 10:37 a. m.
No. 3, Fast, for New Orleans 5:18 p. m.
No. 11, local for Montgomery 4:37 p. m.

L. & N. NORTH-BOUND
No. 12, local to Birmingham 9:42 a. m.
No. 2, Fast, to Cincinnati 11:15 a. m.
No. 10, local to Birmingham 5:57 p. m.
1st No. 4, Fast to Cincinnati 7:53 p. m.
2d No. 4, Fast, to St. Louis&C'go 8:03 p.m.

ALABAMA MINERAL
No. 81, from Anniston 9:20 a. m.
No. 86, for Anniston & B'ham 11:30 a. m.
No. 85, from B'ham & Annis'n 4:05 p. m.
No. 82, for Anniston 6:10 p. m.

SOUTHERN RAILWAY
No. 10 for Anniston 8:16 a. m.
No. 16 for Anniston & Rome 12:07 p. m.
No. 15 for Selma & Meridian 1:52 p. m.
No. 9 for Selma 6:49 p. m.

TRAIN SCHEDULE

Following is the schedule of passenger trains arriving at Montevallo:

No. 119 leaves at 7:25 a. m. for Birmingham, Mobile and Meridian.

No. 10 leaves at 7:59 a. m. for Anniston and eastern points.

No. 16 leaves at 11:50 a. m. for Rome.

No. 15 leaves at 2:08 p.m. for Meridian.

No. 9 leaves at 7:04 p.m. for Selma.

No. 120 arrives at 7:25 p. m. from Birmingham and Mobile

REOPENING OF PRESSING CLUB
Clothing pressed, cleaned and repaired, at the old Q. C. & B. barber shop. Ladies' work a specialty.
Shoe shine stand open every day, and till 9 a. m. Sunday.
HOBART HARRIS, Montevallo, Ala.

Why Not Try a Can?
A big can of fine dessert peaches for 35 cents at C. L. Meroney & Company's.

Register in Chancery, File Cpy

The Montevallo Advertiser

Published in the Organized Community of Montevallo, Alabama.

VOL. IV No. 41 | MONTEVALLO, ALA., SATURDAY, MAY 24, 1919 | Price: $1.00 Per Year

The Montevallo Advertiser

Published every week by
R. W. HALL, Editor

Entered as second class matter at the postoffice at Montevallo, Ala. under the act of March 3rd, 1879.

Central Lodge No. 70 A. F. & A. M., Montevallo, Alabama

Next Regular Communication: SATURDAY, JUNE 7, 1919

Visiting brethren cordially invited.
E. S. LYMAN, W. M.
DR. C. T. ACKER, Sec'y.

Montevallo Local Items

Garden seed at C. L. Meroney's.

For Sale:—A few Hampshire pigs; the little mortgage-lifters. Montevallo Roller Mills.

Mr. H. Honeycutt of the Calera Motor Co. was in town Thursday with a fine Lexington car.

Mr. E. Finley, one of oldest citizens, died Wednesday. Further notice will be given next week.

We learn that Mr. J. R. Lewis is doing a big business with his Chero-Cola Bottling Works on Main Street, and has ordered additional machinery for his plant here.

Mrs. M. F. Hicks of Lawley, who spent last week here visiting the family of her brother, Mr. H. S. Latham, left Tuesday morning for Atlanta, where she goes to visit her daughter, Mrs. Coleman.

Just received at C. L. Meroney & Company's: A new shipment of the justly-famous W. L. Douglas shoes, good stock of overalls, notions and canned goods. Many of them just the goods you want. Call and see.

The Amuse-U Theatre is exhibiting attractive programs Monday, Thursday and Saturday nights. There are special features booked for each week, with a run of Paramount Artcraft and other good productions for the month of June.

Car owners in this territory need dependable tires for country roads. Read, therefore, the advertisement of Messrs. Davies & Jeter, in this issue. Racine tires are built for service and are advertised in such high-class journals as the Saturday Evening Post.

We believe Mr. Minor Hendricks has one of the prettiest wheat fields in the county. Mr. Hendricks estimates his crop at 15 bushels per acre, but says the yield would have been twice as good if the wheat had not been attacked by rust on account of unfavorable weather.

Mr. H. J. McGaughy, who returned from Camp Shelby two weeks ago, is again in charge of the Coca-Cola motor truck for the Brown Bros. Manufacturing Co. Mr. Herbert Elliott, who was in charge of the bottling department during Mr. McGaughy's absence, is sick.

People in Montevallo are busy. So busy that many of us did not know about the big depelopment going on right here at Wilton. Read the advertisement of the National Developing Company, be on hand to eat a barbecued dinner, and buy one of those lots in this most desirable locality.

The premier performance at the Amuse-U Theater Thursday night, May 15th, was a delightful theater party given by Dr. Chas. T. Acker in honor of the following: Mr. Edward Coles, Mr. Calvin Wilson, Mr. and Mrs. Henry Cole, Mrs. J. W. Bandy, Miss Pearl Mize, Miss Ella Peters and Miss Nina Lyman.

A very interesting singing service was conducted at the Baptist Church Sunday night. Rev. Henry Fancher was in charge, the pastor, Rev. W. D. Ogletree, being at the Baptist Convention in Atlanta. A most pleasing feature of the service was the charming violin solo by little Miss Alice Lyman, daughter of Mr. and Mrs. Wm. Lyman.

Rev. and Mrs. W. D. Ogletree have returned from Atlanta, Ga., where they have been attending the annual meeting of the Southern Baptist Convention. They report that this was an epoch-making convention in the history of the Southern Baptist Church. There were over 7,000 people in attendance, and the convention laid out a program which involves the raising of $75,000,000. This program for world evangelization will be a challenge to Baptists all over the Southern Convention territory.

Hon. Emmet A. Jones of Birmingham is in the city visiting Mr. and Mrs. W. B. Reynolds. Mr. Jones' young daughter, Miss Virginia, is a student at the A. G. T I., and he is attending the closing exercises of the college. His friends here are glad to see him looking so well and to know that the Emmet A. Jones Company, dealers in roofing materials, is conducting a flourishing business in Birmingham.

Mr. Geo. W. Mauldin, who has been in the U. S. Navy, lately returned to his former job as bookkeeper in the employment office of the T. C. I., at Pratt City. Last Saturday Mr. Mauldin and Miss Ellen Wiggins of Pratt City were married. The happy bride and groom spent several days here the first of the week with the groom's parents, north of town. We wish them all the joys of life—and more.

Glad to get a letter this week from our friend, Mr. Fred Baker, of Maplesville, enclosing a dollar bill to renew his subscription. Thanks. We know several other gentlemen whose dollar bills are due in this office. Why not pay promptly, like Mr. Baker? He didn't put us to the expense of sending him a dun. Will you? We feel sure some of you would not,—if you knew the labor and cost required to get out even a small newspaper like this.

Prof. Marvin Killingsworth of Cullman stopped over here Thursday en route from Montgomery to Cullman. He had been in Montgomery conferring with the State Board. He relates that Prof. H. G. Dowling, who has been principal of the big Pike Roads Consolidated School since February, will return to Cullman next school term. Prof. Killingsworth expects to remain in Cullman. He is conducting a summer school there now, but expects to spend his vacation here, as usual, with friends and relatives.

About Rheumatism

People are learning that it is only a waste of time and money to take medicine internally for chronic and muscular rheumatism, and about ninety-nine out of a hundred cases are one or the other of these varieties. All that is really necessary to afford relief is to apply Chamberlain's Liniment freely. Try it. It costs but 35 cents per bottle. Large size, 60 cents.

For Sale

Good cow with calf; calf is three months old. MRS. T. N. AUSTIN.
Phone 47J Montevallo, Ala.

Automobile Repairing

OF ALL KINDS

Done at reasonable rates at the Montevallo Motor Company, located on Main Street. Give us a trial

ALL WORK GUARANTEED

W. D. CARPENTER, - Montevallo, Ala.

Attention, Ladies!

On Saturday, May 24th, we will offer 100 Georgettes, Crepe de Chine and Wash Satin Waists, at ONE-HALF THEIR VALUE.

These Waists were drummers' samples, and we consider them EXCEPTIONAL values at the prices we offer them.

DAVIES & JETER MERCANTILE CO.
MONTEVALLO, ALABAMA

COMMENCEMENT EXERCISES

Program of Exercises at A. G. T. I. May 23-26

The reception to the senior class will be given on Friday evening, May 23rd. All the friends of the institution and visitors to Montevallo are cordially invited to attend. No cards are issued in Montevallo.

The exhibits of the technical department will be shown in Bloch Hall Saturday afternoon, from 2 to 4 o'clock.

On Saturday night the play will be given. A small charge of twenty-five cents for adults and fifteen cents for children will be made to cover the cost of the copyright and the rental of costumes. This play promises to be an unusually good one.

On Sunday morning the Rev. Dr. H. M. Edmonds of Birmingham will preach the commencement sermon. Our people are generally eager to hear this distinguished preacher.

The Y. W. C. A. services will be held at 7 p. m., and the address will be made by Mrs. Ralph Barrow of Birmingham.

On Monday morning, at 9 o'clock, the graduating exercises will take place. Hon. Clarence Poe, editor of the Progressive Farmer, will deliver the Baccalaureate Address. On account of a pressing engagement, Mr. Poe will have to leave as soon as he delivers his address. For that reason he cannot speak to the farmers in town. The farmers should try to hear him at his 9-o'clock address. They are cordially invited to be present.

Closing Exercises

Following is the program of the very interesting closing exercises at the Public School last Saturday night:

1. Invocation. By REV. W. K. SIMPSON.
2. Chorus. By the Seventh, Eighth and Ninth Grades.
3. Reading: "Annual Protest." By IONE SKINNER.
4. Piano solo: "Song of the Lark." By ALICE MCKEITHEN.
5. Graduation Address. By REV. A. J. NOTESTINE.
6. Awarding of graduation certificates.

Fresh stock of Campbell's unbeatable tomato soup for only 15c per can at C. L. Meroney & Company's. They offer you many other goods at similar prices.

COME TO THE GREAT

AUCTION LOT SALE!

AND

FREE BARBECUE

At Parkhurst, WILTON, Alabama

THURSDAY and FRIDAY
May 29th and 30th

At 10 a. m., RAIN OR SHINE!

TERMS: One-fourth Cash, Balance in 6-12-18 months
Or you can make Special Terms, if you prefer, with Monthly or Quarterly Payments

Free Big Barbecue Dinner EACH DAY **Free**

BRASS BAND CONCERT
COME ONE, COME ALL!

The Barbecue Will Be Free

And there will be Music by a fine Brass Band, and a Good Time is Guaranteed to All Who Attend the Sale of these Valuable Lots.

The population of Wilton has more than doubled within the last five years, and the opening of new mines and Railroad Shops will make the city grow faster than ever before. Buy now, while the lots are cheap and secure the advantage of increased value.

Come out and bring your wife and children and make this a great day for the people of your city. The Sale will be for white people only.

REMEMBER THESE FACTS:

That many homes are already built around this property.

This property is within 3 blocks of the Southern R. R. Junction, situated close to the new mine which is to be opened just below Wilton. Montevallo is its great college center, and there are many other improvements.

These beautiful business and residence lots are located near the center of the mining and industrial center of Wilton, and you who stand quiet and see the other fellow own all these lots will, five years from now, be crying that old, old song, "If I Had only Bought a Lot at Parkhurst, See What I Would Be Worth Today!"

But don't see the other fellow get all the benefit. Get on the Ground Floor and reap some of the harvest that is sure to come to the Wise Investor.

Meet us at the Grand Auction Sale, Thursday, May 29th, at 10 a. m., Rain or Shine.

National Developing Company

Picture Program

The Amuse-U Theatre's program for the coming week embraces some of the most interesting and up-to-date features. See them and be up-to-date yourself.

SATURDAY, MAY 24

"ON THE QUIET." A Paramount-Artcraft picture featuring John Barramore. This is his latest picture since "Are You a Mason?"

"MUTT AND JEFF." A good, funny Mutt and Jeff animated cartoon.

"PATHE NEWS." Showing current events of the world today. Very fine.

MONDAY, MAY 26

"CALEBS PIPER'S GIRL." Featuring the attractive child star, Baby Marie Osborne. Also one reel of PATHE NEWS.

Beginning Thursday, June 5th, we will put on exclusive Paramount-Artcraft Pictures. Watch for announcement of an all-fun program Saturday, June 7th

AMUSE-U THEATRE

J. R. JOHNSON — J. T. JOHNSON, Jr.

MONTEVALLO, ALABAMA

PRESIDENT WILSON'S MESSAGE ASKS REPEAL OF THE WAR TIME "DRY" ACT

The Document to Congress Essentially a Labor Speech---Early Return of Railroads and Wires Promised

WASHINGTON, D. C., May 20.—President Wilson, in his message to Congress today, delared:

That he would return the railroads to their owners at the end of the calendar year.

That the telegraph and telephone lines will be returned to their owners as soon as possible.

That in the case of both the wire and the railroads there should be legisuation to develope a more and coordinate system of operation.

The war-time prohibition act should be amended or repealed so sar as it applies to wines and beers.

There is no occasion for "any general revision" of the present system of import duties, with the exception of the necessary protection for the new dye industry and against trade discrimination by foreign powers.

Revision of federal taxes to simplify administration, elimination of minor taxes, such as excises upon various manufacturers and taxes upon retail sales and adjustment of incomes, excess profits and estate taxes as the mainstay of revenue sources was necessary.

That a "new organization of industry" is necessary to make operative a community of interests between capital and labor.

The United States employment service should be continued and several agencies of conciliation and adjustment coordinated by setting up of new federal agencies of advice and information, similar to those created for international counsel and suggestions under the league of nations.

That undeveloped land should be allotted to returning soldiers.

That woman suffrage should be adopted.

Calling for repeal or amendment of the war-time prohibition act as affecting beers and wines, a new organization of industry to benefit labor and promising early return to their owners of the railroads and wire lines, President Wilson today sent his message to the new congress.

It is the first time the president has been compelled to adress an all-republican congress and his message, for the first time since he took office, was read in both branches instead of being delivered in person before a joint session.

It was essentially a labor message, the president stating at the outset that this question "stand at the front of all others in every country amidst the present great awakening."

For the most part the message was general in its terms, necessitated, the president said, by the fact that he has been so long "out of daily touch with intimate sources of information and counsel."

His specific recommendation for repeal or amendment of the war-time prohibition act came as something of a surprise outside his intimates. The president says he feels the emergency has passed beyond the point where continued ban on wines and beers at least is unnecessary, but that he has not the power to lift it without congressional action. A bill to repeal the act has been prepared by Representative Sabath, Illinois, and probably will be rushed to a decision.

The president promises return of the railroads as well as the wire lines, advocating legislation which will make these instrumentalities a more uniform and coordinate system. The rialroads, he says, he will return at the end of the calendar year, while the wire lines will be turned back as soon as it can be done without administrative confusion.

The house interstate commerce committee will begin gathering data on the railroad problem this week.

The president counsels against any "general revision" of the present system of import duties, but advocates protection of the new American dye industry and measlures for protecting itself against any possible trade discrimination attempted by foreign powers.

He advocated continuance of the United States employment service and consolidation of the existing agencies of conciliation and adjustment into a federal agency for counsel and suggestion, similar to the international agency of like purposes created under the league of nations. Also he urges passage of the woman's suffrage amendment and the so-called Lane bill providing reclamation of western lands for returning soldiers.

On the tax question the president urges careful study with reconsideration of existing levies that they may be made less burdensome, especially upon productive resources. He would make incomes, excess profits and estates the mainstays of revenue sources.

Elimination of many minor taxes, including those upon various manufacturers and upon retail sales, he believes now posible.

The presidents message was delivered to the senate by a White House messenger, and immediately thereafter to the house. It was bound in black leather, engraved with gold letters.

Comment on Message.

Washington.—President Wilson's announcement that he intends to return the railroads to private operation at the end of this year and his recommendation for legislation allowing use of wines and beer until the prohibition amendment becomes effective were the features of his message to Congress about which the interest of members apparently centered.

Senator Poindexter said that he agreed with the President's recommendation for an enlarged reclamation policy.

Senate and house members were given individual copies, and followed the reading closely, now and then gathering in groups to discuss the various points.

Upon the question of labor, the president said:

"By the question of labor I do not mean the question of efficient industrial production, the question of how labor is to be obtained and made effective in the great proces of sustaining populations and winning success amidst commercial and industrial rivalries. I mean that much greater and more vital question, how are the men and women who do the raily labor of the world to obtain progressive improvement in the conditions of their labor, to be made happier and to be served better by the communities and the industries which their labor sustains and advances? how are they to be given their rights advantages as citizens and human beings?

"We cannot go any further in our present direction. We have already gone too far. We cannot live our right life as a nation or achieve our proper success as an industrial community if capital and labor are to contiune to be antagonistic instead of being partners. If they are to continue to distrust one another and contrive how they can get the better of one another, or what perhaps amounts to the same thing, calculate by what form and degree of coercion they can manage to extort on the one hand work enough to make enterprise profitable, on the other justice and fiar treatment enough to make life tolerable. That bad road has turned out a blind alley. It is no thoroughfare to real prosperity. We must find another, leading in another direction and to a very different destination. It must lead not merely to accommodation, but also to a genuine co-operation and partnership based upon a real community of interest and participation in control.

"I am sure that it is not necessary for me to remind you that there is one immediate and practical question of labor that we should meet in the most liberal spirit. We must see to it that our returning soldiers are assisted in every practical way to find the places for which they are fitted in the daily work of the country. This can be done by developing and maintaining upon an adequate scale the admirable organization created by the department of labor for placing men seeking work; and it can also be done, in at least one very great field, by creating new opportunities for individual enterprise.

The president dwelt at length upon the question of women's suffrage, and said in part:

"Will you permit me turning from these matters, to speak once more and very earnestly of the proposed amendment to the constitution which would extend the suffrage to women and which passed the house of representatives at the last session of the congress? It seems to me that every consideration of justice and of public advantage calls for the immediate adoption af that amendment and its submission forthwith to the legislatures of the several states.

The conclusion of the president's message dwelt with the modification of the present phohibition laws, asking that the ban be lifted upon the sale of light wines and beers.

Representative Longworth of Ohio, Republican, discussing the President's recommendation in regard to the tariff revision, said:

"Although the President was rather vague in his recommendations, he at least recognized that the war industries must have protection. That is quite a step forward for him to take."

Representative Rainey of Illinois, Democrat, however, expressed the opinion that the President covered the tariff question "with remarkable clarity and accuracy."

GERMANS NOT TO SIGN SAYS EBERT

DECLARATION IS MADE BY THE GERMAN PRESIDENT IN AN ADDRESS

COUNT RANTZAU RETURNS

The Germans Seem To Be Especially Bitter Against United States And President Wilson

Berlin.—President Ebert, in addressing a demonstration here, said that Germany would "never sign the peace terms."

The demonstration was held in the Lustgarten and was attended by a great crowd. President Ebert described the peace terms as "the product of the enemy's revengeful hysteria," and added:

"Foreign countries will not permit the proscription of Germany. They will raise their voices with us that this peace of enslavement, which we will never sign, shall not come to pass."

Germans Denounce President Wilson

Paris.—describing recent demonstrations before the Adlon hotel in Berlin, a dispatch to the Temps from the German capital says that the crowd shouted "Down With France, England, America, Clemenceau, Foch and Wilson. "It says that the shouts against Wilson seemed to indicate that he is particularly reviled by the German populace, public opinion "not pardoning him for interpreting the fourteen points at variance with the German interpretation of them."

Rantzau Returns To Versailles

Versailles.—Count von Brockdorff-Rantzau, head of the German peace commission, who left for Spa, returned to Versailles. He was accompanied by Herr Landsberg and Herr Giesberts, two other members of the delegation, who had been to Berlin.

With the plenipotentiaries were General von Secht, military expert, and about forty other persons.

One Paris journal suggests that the object of Count von Rantzau's journey was to receive Germany's counter proposals to the peace terms. It is thought that he went to confer with experts from Berlin on the financial clauses of the treaty.

TOWERS AND CREW TAXI SEAPLANE NC-3 TO PONTA DELGADA

Washington.—After weathering a 60-mile gale and heavy sea, the missing seaplane NC-3, flagship of the American naval trans-Atlantic flight squadron, entered Ponta Delgada harbor, under her own power, nearly sixty hours from the time she was forced down fog when almost in sight of the Azores on the record-breaking flight from Newfoundland for Lisbon and Plymouth, England. Searching battleships and destroyers were scouring the seas and naval officials had all but abandoned hope for the safety of the flying ship and her crew of five when warships at Ponta Delgada saw the plane taxying across the water, headed for the flight objective in the Azores. Rear Admiral Jackson immediately dispatched the tidings to the navy department by cable, relieving the anxiety of officials and ending the long vigil Mrs. Towers had kept since first news came that her husband's plane had been lost in the fog 300 miles from the Azores.

U. S. Troops Prepare To Quit Russia

Archangel, Russia.—Ararngements are under way to begin the transportation to England of the 339th American infantry within ten days' time. The battalion of the Thirteenth engineers, on the Archangel front, and the railway troops on the Murman front, will be the last American forces withdrawn from north Russia, according to present plans.

Victor Berger's Right Is Challenged

Washington.—When the name of Victor Berger of Wisconsin was called in the house as new members were sworn in, Representative Dallinger of Massachusetts, Republican, chairman of the elections committee, according to pre-arranged plan formally challenged his right to be seated. Berger is appealing from a wartime conviction under the espionage law.

Claim For Seized Cotton Is Paid

Savananh, Ga.—It developed in the superior court here that the long fight in the interests of the stockholders of the Importing and Exporting Company of Georgia against the United States government for the value of cotton seized in Georgia during the Civil war has not only been won, but that the full amount of the claim, $176,666.79 had actually been paid. This will be welcome news to the stockholders of the company, who are scattered throughout many Southern states.

Over 1,200 Bills Introduced First Day

Washington.—Enough bills were introduced in the house the first day to keep the body continuously at work through the year. More than twelve hundred measures were placed in the house hopper. While most of the bills provide for donation to various communities of cannon and German field pieces captured by the American Expediitonary Forces, much of the legislation that failed at the last session was again introduced, and new measures came from the Republican side.

FOCH ORDERED TO THE RHINE

In The Event Of Refusal To Sign Treaty Foch Will Move At Once For Further Subjugation

Paris.—Immediate measures tending to the further subjugation of Germany if its delegates refuse to sign the peace treaty were indicated by the announcement that Marshal Foch had been sent to the Rhine by the council of four to take such action as may become necessary in the event that the treaty is not signed.

More Protests Against Terms

Paris.—The answers of the council of four to the German notes on prisoners of war and labor subjects were delivered.

Three notes from the German delegation were delivered to the council. They were very long. The three German notes delivered to the council of four, the Havas Agency says, deal with the following subjects:

The first, the effect of the peace terms upon Germany's economic situation; the second, with the manner in which President Wilson's points are applied, which is protested against, and, the third, with the principles of the reparation demands, which are protested, although it is declared that Germany is prepared to subscribe to them.

The council of four of the peace conference appointed a subcommittee comprising one member from each of the five great powers (Great Britain, France, Italy, the United States and Japan) to deal with objections and proposals from the German peace plenipotentiaries.

One of the later German notes, dealing with the economic clauses of the treaty, declares they mean the ruin of Germany if they are enforced.

A note on territorial questions protests particularly against the Sarre valley arrangement and the transfer of the Malmedy, Moresnet and Bupen districts to Belgium, as well as the forced evacuation of a part of Schleswig.

BIG ACREAGE CUT THROUGHOUT COTTON BELT

Every Cotton Growing State Shows Reduction Except Alabama, With 5 Per Cent Increase

New Orleans.—Crop reports from each of the cotton growing states submitted to the crop committee of the temporary Southern Cotton association here showed that every cotton state had reduced its acreage, except Alabama, which showed an increase of 5 per cent.

The general reduction, it was estimated, would be about 20 per cent. Use of fertilizers, that reports showed, are reduced from 30 to 50 per cent in states where itis used. The crop is estimated to be between 20 and 30 days late.

The following figures were given from official reports furnished the committee by state commissioners of agriculture:

Texas, 20 per cent reduction; Georgia, 20.5; North Carolina, 20.2; South Carolina, 26.1; Tennessee, 18; Mississippi, 15, and Louisiana, 15 to 20.

No official reports were received from Arkansas and Oklahoma.

Commissioner Fred W. Davis, of Texas, commenting on the agricultural situation in his state, said acreage in wheat and oats there has increased "enormously," that on land where cotton formerly was grown nothing now could be seen but fields of grain. Many fields, he declared, are producing 100 bushels of oats to the acre.

COTTON BAN IS URGED TO CHECK ADVANCE OF THE BOLL WEEVIL

Tallahassee, Fla.—Prevention of cotton growing for one year, to eradicate the cotton boll weevil, which causes not less than one million dollars damages annually, is proposed by Representative Eli Futch, who introduced a concurrent resolution in the Florida house of representatives with that object in view.

The resolution provides that the federal secretary of agriculture be requested to recommend to congress and to the governors and legislatures of the cotton-growing states the enactment of legislation to carry out the plans for a Sabbatical year for the cotton growing industry. The plan is endorsed by prominent cotton experts, scientists and economic entomologists.

Eight Russellites Win in U. S. Court

New York.—Reversal of the conviction of Joseph F. Rutherford and seven other members of the International Bible Students' association and allied organizations, who were found guilty of violation of the espinage act, was ordered in an opinion of the United States circuit court of appeals here. The opinion states that the defendants did not have a fair trial. After the convictions Rutherford and six of the other seven defendants, were sentenced to imprisonment at Atlanta penitentiary, each for twenty years.

Signature Of Three Powers Sufficent

Paris.—An eleventh hour clause in the treaty of peace with Germany provides that signature by the three chief allied powers will be sufficient to make peace an accomplished fact, it was semi-officially stated. This action has been taken, it is understood, to make the conclusion of peace possible in the event that Italy refuses to sign the treaty. The clause is said to have been inserted on the eve of the Versailles session, when the Italian situation still looked very dark.

CONGRESS MEETS IN EXTRA SESSION

SESSION OPENS A NEW AND IMPORTANT CHAPTER IN U. S. AND WORLD HISTORY

WILSON CABLES MESSAGE

Numerous Investigation Are Planned By The Leaders Of The Republicans

Washington.—Attention of America and of the world is turned upon the new congress—the Sixty-sixth—in America—which convened in extraordinary session called by President Wilson from Paris.

The opening day, as usual, was taken up with routine business, including organization of senate and house by the Republicans, who supplant the Democrats in control for the first time in eight years.

President Wilson's message was cabled from Paris for submission to the congress.

Organization by the Republicans proposed election of Senator Cummins of Iowa as president pro tem. of the senate and of Representative Gillett of Masachusetts as speaker. The Republicans have a majority of two in the senate and of about forty in the house. Major house committees were organized, preparatory to beginning work immediately, but senate committee organization was deferred.

Congress expects to turn its attention immediately to the seven regular appropriation bills, including the large army and navy measures, which died in the Republican filibuster last March. Passage of these bills will be followed by consideration of revenue, railroad, shipping, woman suffrage, prohibition and other legislation.

The peace treaty is expected to be submitted next month by President Wilson in person. Ratification of the treaty including the league of nations promises to develop into one of the most dramatic and hard fought contests in congressional history.

NC-4 Makes Azores After Record-Break ng Flight

Ponta Del Gada, Azores.—One of the three American seaplanes that sped away from Newfoundland in the attempt to fly across the Atlantic, rested safe in the harbor of Horta, Island of Fayal, ready to complete the flight of the European continent.

The NC-4, the "lame duck" of the squadron of air liners, was the first to arrive. She splashed to a landing in the harbor of Horta, having completed the flight of 1,200 nautical miles from Trepassey in 15 hours and 18 minutes, an average speed of 78.4 nautical miles per hour.

Both the NC-1 and the NC-3 were reported in trouble.

Commander P. N. Bellinger of the NC-1 lost his way in a fog that settled over the eastern Atlantic and was forced to alight on the water 200 miles northwest of the Island of Fayal.

BRITISH AIRMAN MAKES GETAWAY FROM ST. JOHNS, NOVA SCOTIA

St. Johns, N. F.—Harry G. Hawker, Australian aviator, and Commander Mackenzie Grieve, his nav gator, started on their way across the Atlantic on the most perilous airplane flight in history.

They took the air at 5:55 p. m., May 18, Greenwich time, 1:55 p. m., New York time, and expect to reach the Irish coast in 24 hours, unless some accident forces them to plunge into the sea.

When the Sopwith biplane passed from view beyond the hills to the northwest, headed for the open sea, it left behind with shattered hopes Hawker's English rival, Frederick P. Raynham, who had hoped to be first across in a Hartinsyde plane and win glory and the $50,000 prize

MORE WAR COMING FOR UNITED STATES

Coblenz.—Henry Morgenthau, former American ambassador to Turkey, addressing an assembly of soldiers here, predicted that the United States would again be involved in war within fifteen or twenty years. He said that at present the world was only enjoying a suspension of hostilities. Mr. Morgenthau's address was on "The Peace Conference and Its Problems."

Greeks And Turks In Bloody Battle

Constantinople.—In the fighting which took place after the landing of Greek troops at Smyrna 300 Turks and 100 Greeks were killed. The fighting took place for the most part in the Turkish quarter of the town where the Greeks were met by lively rifle fire. A political crisis has arisen in Constantinople since the debarkation of Greek and allied forces at Smyrna. The Journal says The Turkish grand v zier, or prime minister, has resigned.

This most remarkable remedy causes the stomach to act naturally and keeps the bowels open. Is purely vegetable, producing only highly beneficial results.

MRS. WINSLOW'S SYRUP

The Infants' and Children's Regulator

Absolutely harmless—complete formula on every bottle—only very best ingredients used. *At all druggists.*

STOMACH & BOWEL TROUBLE

A CUP EACH NIGHT WILL SET YOU RIGHT

"LEM-MOK TEA"

A Blood Purifier

WILL POSITIVELY RELIEVE Constipation - Indigestion

Trial Package, 10c
6 oz. Package (60 cups) 55c
Mailed by parcel post on receipt of price to
L. M. KOMMEL
1179 3d Ave., New York, N.Y.

FARMERS—Are your animals sick, wormy or run down? Salmon's Condition Powders will tone them up; $1, postpaid (64 doses). Md. Mfg. Co., 507 N. 8th St., Philadelphia.

SELL BUTTER MAKING ATTACHMENT; fits Mason jar; PARTICULARS FREE; sample 35 cents. WESTERN MANUFACTURERS COMPANY, St. Marys, W. Va.

MAKE—SELL DRINK POWDERS. Healthful Epicurean Ginger Pop half cent a glass. Send 30 cents for recipe of easily made powder. There's money in it. Hy. H. Browne, Chemist, 186 N. LaSalle St., Chicago.

DROPSY TREATMENT. Gives quick relief. Soon removes swelling and short breath. Never heard of its equal for dropsy. Try it. Trial treatment sent FREE, by mail. Write to DR. THOMAS E. GREEN Bank Bldg., Box 20, CHATSWORTH, GA.

In Doubt.

"John," said the nervous woman, "there is a burglar in the house."

"Have we anything left worth stealing?"

"I doubt it."

"Well, what ought I to do; have him arrested or thank him for the compliment?"

DOWN IN BED AND SO WEAK

Lady Suffered Terribly for Eight Weeks But Her Case Showed Wonderful Improvement After Taking Cardui.

Johnson City, Tenn.—Mrs. M. R. Scott, living near this town, states: "About three years ago I was down in bed . . . terrible and so weak I couldn't bear the sight of food. This condition continued for about eight weeks . . . I thought I was going to die, and knew I must get something to do me some good. I had heard all my life of Cardui and the good results obtained from its use. So I decided to try it.

After about a half bottle of Cardui my appetite improved, then I was less nervous. I kept it up until I had taken five bottles—and such an improvement! I gained flesh and now am the picture of health, due, I believe, solely to the use of Cardui. I am the mother of ten children and feel well and strong."

Cardui is a mild, medicinal tonic for women. It has stood the most severe of all tests—the test of time, having been in use for over forty years. It is composed of purely vegetable ingredients, which have been found to help build up the vitality, tone up the nerves, and strengthen the womanly constitution.

Try Cardui.—Adv.

Spelled Differently.

"Is that your city hall?"

"Yes, but since so many grafters have been found there, it is spelled in a new way, the second word being 'h-a-u-l.'"

WHY DRUGGISTS RECOMMEND SWAMP-ROOT

For many years druggists have watched with much interest the remarkable record maintained by Dr. Kilmer's Swamp-Root, the great kidney, liver and bladder medicine.

It is a physician's prescription.

Swamp-Root is a strengthening medicine. It helps the kidneys, liver and bladder do the work nature intended they should do.

Swamp-Root has stood the test of years. It is sold by all druggists on its merit and it should help you. No other kidney medicine has so many friends.

Be sure to get Swamp-Root and start treatment at once.

However, if you wish first to test this great preparation send ten cents to Dr. Kilmer & Co., Binghamton, N. Y., for a sample bottle. When writing be sure and mention this paper.—Adv.

His Trouble.

"His feet kept him out of the army."

"Flat?"

"No; cold."

Your Eyes

A Wholesome, Cleansing, Refreshing and Healing Lotion—Murine for Redness, Soreness, Granulation, Itching and Burning of the Eyes or Eyelids; "2 Drops" After the Movies, Motoring or Golf will win your confidence. Ask Your Druggist for Murine when your Eyes Need Care. M-13

Murine Eye Remedy Co., Chicago

Calomel Loses You a Day's Work! Take Dodson's Liver Tone Instead

Read my guarantee! If bilious, constipated or headachy you need not take nasty, sickening, dangerous calomel to get straightened up.

Every druggist in town—your druggist and everybody's druggist has noticed a great falling off in the sale of calomel. They all give the same reason. Dodson's Liver Tone is taking its place.

"Calomel is dangerous and people know it, while Dodson's Liver Tone is perfectly safe and gives better results," said a prominent local druggist. Dodson's Liver Tone is personally guaranteed by every druggist who sells it. A large bottle doesn't cost very much, but if it fails to give easy relief in every case of liver sluggishness and constipation, you have only to ask for your money back.

Dodson's Liver Tone is a pleasant-tasting, purely vegetable remedy, harmless to both children and adults. Take a spoonful at night and wake up feeling fine; no biliousness, sick headache, acid stomach or constipated bowels. It doesn't gripe or cause inconvenience all the next day like violent calomel. Take a dose of calomel today and tomorrow you will feel weak, sick and nauseated. Don't lose a day's work! Take Dodson's Liver Tone instead and feel fine, full of vigor and ambition.—Adv.

THE RIGHT WAY...

In all cases of

Distemper, Pinkeye, Influenza, Colds, etc.

of all horses, brood mares, colts, stallions, is to

"SPOHN THEM"

On their tongue or in the feed put Spohn's Liquid Compound. Give the remedy to all of them. It acts on the blood and glands. It routs the disease by expelling the disease germs. It wards off the trouble no matter how they are "exposed." Absolutely free from anything injurious. A child can safely take it. Sold by druggists, harness dealers, or sent express paid by the manufacturers. **Special Agents Wanted.**

SPOHN MEDICAL CO., GOSHEN, IND., U. S. A.

WINTERSMITH'S CHILL TONIC

SOLD FOR 50 YEARS

For MALARIA, CHILLS and FEVER

Also a Fine General Strengthening Tonic.

SOLD BY ALL DRUG STORES

Trees to Honor Roosevelt.

A group of red oaks in Bedford park, Brooklyn, have been set out with appropriate ceremony in honor of the late Colonel Roosevelt, and because of his interest in the conservation movement and in outdoor life, the American Forestry association of Washington points out that no more fitting memorial than trees can be erected to his memory. The association is making a national honor roll of all memorial trees planted to men who served in the army or navy during the great war.

THE REASON

Why Vacher-Balm stops all kinds of pain and soreness so quickly is that it stops inflammation, therefore nothing gives quicker relief for Mumps, Headache, Burns, etc. It also quickly relieves Catarrh, and being harmless may be used internally.

If you cannot buy it locally write for Free Sample and agent's prices. Beware of imitations. E. W. Vacher, Inc., New Orleans, La.—Adv.

Business Viewpoint.

"What do you think about the possibility of Mars being inhabited?"

"I've never given the matter much thought," answered the practical business man.

"But the idea is interesting."

"Maybe so, but not to me. Even if there were people on Mars and we could get there, I don't think it would be a good market for our product. I manufacture corsets, sir."—Birmingham Age-Herald.

The man who is always a little ahead of his work is the one who makes the most profit.

The anatomist ought to be able to furnish inside information.

An Exception.

The Modiste—It's all down on my books, and figures don't lie.

Mr. Rooksmith—The things you've done to my wife's figure have made it very deceiving.

GOODBY, WOMEN'S TROUBLES

The tortures and discomforts of weak, lame and aching back, swollen feet and limbs, weakness, dizziness, nausea, as a rule have their origin in kidney trouble, not "female complaints." These general symptoms of kidney and bladder disease are well known—so is the remedy.

Next time you feel a twinge of pain in the back or are troubled with headache, indigestion, insomnia, irritation in the bladder or pain in the loins and lower abdomen, you will find quick and sure relief in GOLD MEDAL Haarlem Oil Capsules. This old and tried remedy for kidney trouble and allied derangements has stood the test for hundreds of years. It does the work. Pains and troubles vanish and new life and health will come as you continue their use. When completely restored to your usual vigor, continue taking a capsule or two each day.

GOLD MEDAL Haarlem Oil Capsules are imported from the laboratories at Haarlem, Holland. Do not accept a substitute. In sealed boxes, three sizes.—Adv.

Eve Again.

Small Daughter (tired of playing alone)—Mummy, when I get to heaven shall I always play wif angels?

Mother—Yes, my darling.

S. D.—Mummy, don't you fink that if I've been vewy, vewy dood all the morning playing wif angels, in the afternoon p'waps God will give me a little devil to play wif?

The average young man finds it easier to get a wife than the furniture.

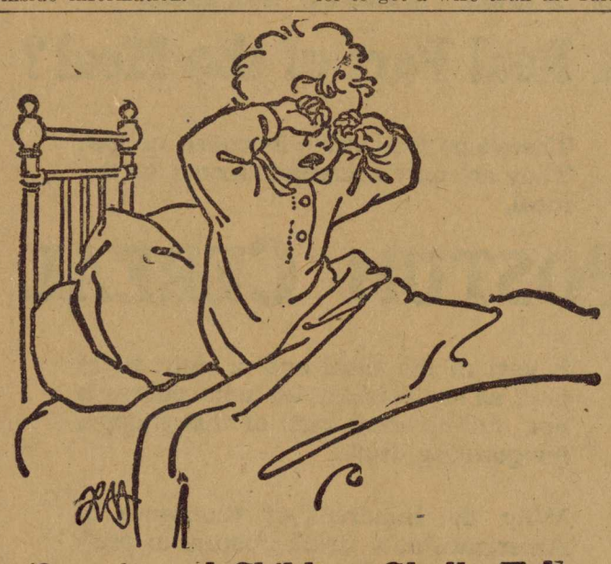

Constipated Children Gladly Take

"California Syrup of Figs"

For the Liver and Bowels

Tell your druggist you want genuine "California Syrup of Figs." Full directions and dose for babies and children of all ages who are constipated, bilious, feverish, tongue-coated, or full of cold, are plainly printed on the bottle. Look for the name "California" and accept no other "Fig Syrup."

TOWN DWELLERS CAN FIGHT HIGH PRICES OF MEAT AND EGGS BY RAISING POULTRY

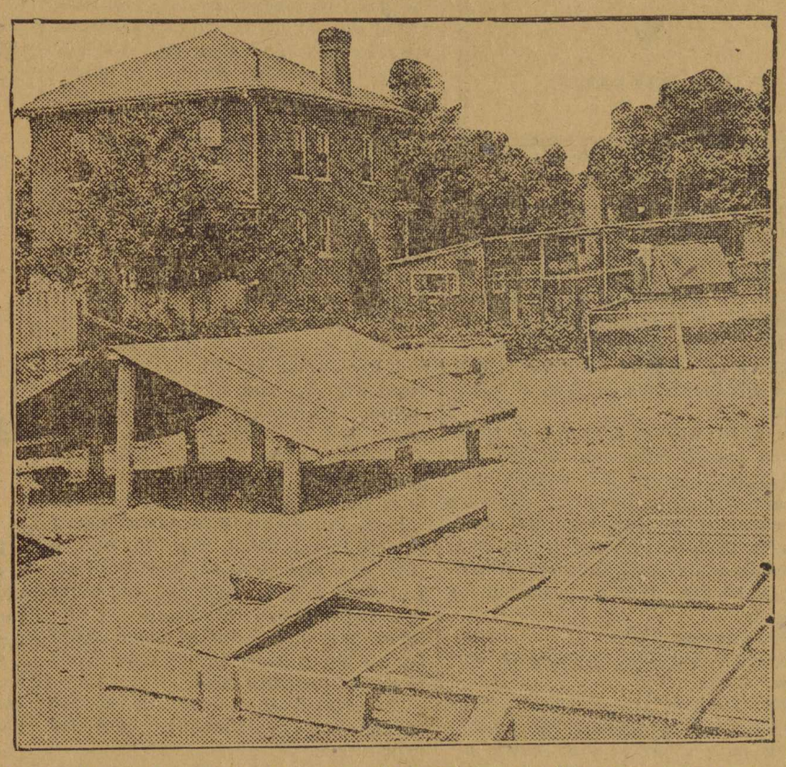

Shelter From Rays of the Sun, Especially During the Hot Season of Summer, Is Necessary for the Chickens.

(Prepared by the United States Department of Agriculture.)

Perhaps the fact that the early morning crow of chanticleer does not adjust itself to the daylight saving law may explain why the rooster is unpopular within city confines. Anyway, the metropolitan prejudice against the cock crow exists. To meet it the United States department of agriculture suggests roosterless flocks. It is pointed out that hens will lay just as well without a rooster in the flock, and eggs, not chickens, are the principal product for which town dwellers keep poultry. Where roosters are objectionable and it is desired to raise chicks these can be purchased when a few days old.

Small flocks of laying hens in town and city back yards are an important branch of poultry keeping. Though the value of each flock's product may be small, the aggregate is large. The product of such a flock, both in eggs and fowls for the table, may be obtained at a relatively low cost, because of the possibility of utilizing table scraps and kitchen waste which would otherwise be thrown away. A small flock of hens, even as few as six or eight, should produce eggs enough, where used economically, for a family of four or five persons throughout the entire year, except during the molting period of the fall and early winter.

Small Flock Helps.

By the preservation of surplus eggs produced during the spring and early summer, the period of scant egg production can be provided for. The keeping of pullets instead of hens also will insure the production of eggs at this time. Not only will eggs from the home flock materially reduce the cost of living, but superior freshness and quality are in themselves well worth the effort expended. Eggs are a highly nutritious food and are so widely used as to be almost indispensable, while an occasional chicken dinner is relished universally.

Objection is frequently raised to the keeping of poultry in towns and cities because of the odor which may result, and the noise made by the roosters' crowing, particularly in the early morning. In some cases city regulations have been formulated to control poultry keeping. Where there are city regulations it is necessary to become familiar with their provisions and to conform to them. There is no necessity for the poultry flock to become a nuisance to the neighborhood when dropping boards are cleaned daily and the houses and yards are maintained in sanitary condition.

The rooster need not be a source of annoyance. Unless it is intended to hatch chickens from the flock it is unnecessary to keep a male bird. The fact that there is no male in the flock will exert no bad influence on the egg output. As a rule, according to the present practices of the leading poultrymen, it is customary to dispose of the male birds just as soon as the hatching season is over. This is desirable not only from the standpoint of eliminating noise, but also as a food economy measure and in order that the subsequent production of eggs may be infertile, as such eggs keep better and are superior for preserving or for marketing. The suburban or city flock is often roosterless, while the hens are required to observe restricted "metes and bounds" so that they will not stray into the neighboring yards and gardens.

General-Purpose Breeds Are Good.

One of the general-purpose breeds, such as the Plymouth Rock, Wyandotte, Rhode Island Red, and Orpington, is best adapted for general backyard poultrying, the mature fowls of these breeds, because of their larger size, making better table fowls than the Leghorns, while the young chickens for the same reason make better friers and roasters, as compared with young of the egg breeds which are only suitable as smaller broilers. The general-purpose breeds are also "broody," the hens making good sitters and mothers, which is a decided advantage when it is desired to hatch and to raise chickens, as the hens of the egg breeds seldom are broody and in any event are unreliable sitters and mothers.

It is advisable to keep some pure breed or variety. Where this is done, sales at a profitable figure can ofter be made of breeding stock or of eggs for hatching.

The size of the flock which can be most efficiently kept will depend upon the space and upon the amount of table scraps or other waste available for feed. It is a mistake to overstock the available yardage, as better results will come from the maintenance of a few hens in a small yard where the fowls have plenty of scratching room.

Hens in Every Back Yard.

In view of the high price of poultry products on city markets, specialists of the United States department of agriculture recommend that every town or city family in a position to do so should maintain a back-yard flock. The financial outlay is small, while the returns are comparatively large if the proper management is practiced. No fowl other than hens need be purchased in the late spring, and they will develop into early laying pullets which will yield a stream of eggs during the time when eggs are relatively scarce and high in price. The owner can continue this practice of either buying day-old chicks in the spring or purchasing pullets in the early fall, and in this way can maintain his flock despite the absence of Chanticleer.

USE STANDARD-BRED TO IMPROVE QUALITY

Poultry Specialists Urge Replacement of Mongrel Stock.

Interest in Improved Stock Shown by Number of Undesirable Fowls Culled From Flocks in All Parts of the Country.

(Prepared by the United States Department of Agriculture.)

Quality, as well as quantity, is the object of the poultry drive now being conducted by poultry specialists of the United States department of agriculture. Special emphasis was placed last year on increasing production. This being accomplished, the poultry specialists, working in co-operation with the state extension forces, now urge replacement of mongrel stock with standard-bred stock to improve both production and quality. The campaign really began last fall when decided interest in improved stock was shown by the number of undesirable birds culled from flocks in all parts of the country. The culling work done in Mississippi is illustrative of what has been done in many localities. The poultry specialists worked in nine counties and secured the culling of 1,349 flocks, from which 10,792 birds, weighing 25,900 pounds, were discarded as unprofitable producers. As can be seen from the extremely small average weight of the birds culled—2.4 pounds—the poultry stock in this section needed the culling. The eggs were small and inferior and did not have a good standing on the New Orleans market. As the culling campaign progressed, the poultry specialists urged the keeping of improved stock. Enough progress along this line has already been made to give Mississippi eggs a better reputation on the New Orleans market.

POULTRY NOTES

Sodium fluoride to dust the setting hen will prevent lice.

* * *

A good flock of chickens adds materially to the farm income.

* * *

Clip one wing of the fence flyer and see if that won't keep her in.

* * *

The flock with clean surroundings has the best protection against disease.

* * *

Every chicken lost represents not only a loss of what has cost money to produce, but also the loss of future profit.

HOW SOME MEN GET RICH

Probably in Years to Come This Trader Will Boast of His Great Financial Ability.

"Some years ago," says an old trader, "I was standing by the ticker in a dull and reactionary market. An acquaintance came up and asked me what to buy. At the time I was absolutely bearish and could see nothing good on the list. It was early afternoon and just then the time came on the tape, '1 p. m.' So, with a laugh, I turned away, remarking: 'I guess P. M.'s as good as anything.'

"Some months later I was accosted in the street by the same man, who greeted me with the greatest cordiality. 'That was some tip you gave me,' he said. 'I plunged on it and cleaned up a whole lot of coin.'

"'Tip?' I said. 'When did I ever give you a tip?'

"'Sure,' he replied. 'You said to buy Pacific Mail and I bought all I could carry.'"

ELIXIR BABEK A GOOD TONIC
And Drives Malaria Out of the System.

"Your 'Babek' acts like magic; I have given it to numerous people in my parish who were suffering with chills, malaria and fever. I recommend it to those who are sufferers and in need of a good tonic."—Rev. S. Szymanowski, St. Stephen's Church, Perth Amboy, N. J. **Elixir Babek**, 50 cents, all druggists or by Parcel Post, prepaid, from Kloczewski & Co., Washington, D. C.

More Than a Page.

A very stout, massive man obtained an interview with a celebrity and asked for a job.

"But you said you knew me," protested the celebrity.

"I do, sir," said the fat man. "Don't you remember when I was a page in your employ?"

"Ah, yes," said the celebrity; "but I didn't recognize you; you see, you've become a volume."—London Answers.

What is "Spring Fever"

It is simply low Vitality, a lack of Energy caused by impurities in the blood. GROVE'S TASTELESS chill TONIC restores Vitality and Energy by Purifying and Enriching the Blood. You can soon feel its Strengthening, Invigorating Effect. Price 60c.

Imbibing It.

"What a liquid voice that prima donna has." "That's why her audiences drink in her notes."

LADIES CAN WEAR SHOES

One size smaller and shoes last longer after using Allen's Foot-Ease, the antiseptic powder for the feet. Shaken into the shoes and sprinkled in the foot-bath, Allen's Foot-Ease makes tight or new shoes feel easy; gives instant relief to corns and bunions, prevents Blisters, Callous and Sore Spots. Sold everywhere.—Ad.

A womanly woman neither worships nor hates a man.

When you have decided to get rid of worms or Tapeworm, use "Dead Shot," Dr. Peery's Vermifuge. One dose will expel them. Adv.

Yesterday's neglect causes two-thirds of today's worries.

NERVOUS PROSTRATION

May be Overcome by Lydia E. Pinkham's Vegetable Compound — This Letter Proves It.

West Philadelphia, Pa.—"During the thirty years I have been married, I have been in bad health and had several attacks of nervous prostration until it seemed as if the organs in my whole body were worn out. I was finally persuaded to try Lydia E. Pinkham's Vegetable Compound and it made a well woman of me. I can now do all my housework and advise all ailing women to try Lydia E. Pinkham's Vegetable Compound and I will guarantee they will derive great benefit from it."—Mrs. FRANK FITZGERALD, 25 N. 41st Street, West Philadelphia, Pa.

There are thousands of women everywhere in Mrs. Fitzgerald's condition, suffering from nervousness, backache, headaches, and other symptoms of a functional derangement. It was a grateful spirit for health restored which led her to write this letter so that other women may benefit from her experience and find health as she has done.

For suggestions in regard to your condition write Lydia E. Pinkham Medicine Co., Lynn, Mass. The result of their 40 years experience is at your service.

KENTUCKY OIL ROYALTIES

A SAFE AND SURE INVESTMENT

Paying 24% Dividends

Original issue now selling at Par—$1.00. After June 1 price advanced to $1.50. Write for fullest information.

Southern Royalty Corporation
501-502 Lincoln Bldg.
Louisville, Ky.

FILMS DEVELOPED

Mail us your next films—best work, prompt service. Roll films developed free, packs 15c. DeLuxe prints 3c to 6c each. Enclose stamps to save delay. BRUNSWICK'S EASTMAN KODAK AGENCY, BIRMINGHAM, ALA.

70,000 a. Land; stock ranch; workable coal; near oil wells, drilling; $5 per a. Will sell single sections. Hugo Seaberg, Raton, N. M.

W. N. U., BIRMINGHAM, NO. 21--1919.

Economy Baking Powder

No matter what size you buy

There is a Big Saving

Special attention is brought to the fact that the 10-cent seller on Calumet Baking Powder produces just as big a saving in proportion as the 1-pound size because Calumet Baking Powder has a greater leavening strength. There is no waste in the materials it is used with. The last spoonful is as good as the first.

You use only half the amount usually required of other powders; therefore, it will go twice as far. It is a big saving over the cheap "Big Can" kind.

The 10 cent size of Calumet Baking Powder shows a great saving, the same as with the other sizes.

You Save When You Buy It
You Save When You Use It

LONG LASTING

Satisfaction for the sweet tooth.

Aid to appetite and digestion — benefit and enjoyment in LASTING form.

And only 5 cents a package.

The Flavor Lasts

Subtlety wins but wisdom holds.

GREEN'S AUGUST FLOWER

has been a household remedy all over the civilized world for more than half a century for constipation, intestinal troubles, torpid liver and the generally depressed feeling that accompanies such disorders. It is a most valuable remedy for indigestion or nervous dyspepsia and liver trouble, bringing on headache, coming up of food, palpitation of heart, and many other symptoms. A few doses of August Flower will relieve you. It is a gentle laxative. Ask your druggist. Sold in all civilized countries.—Adv.

Keeping It Up.

A maid servant applied for a week-end off, as her home was distant, for the purpose of being at home on her parents' silver wedding day.

The leave was granted, and the maid returned.

"Well," said her mistress, "did everything go off satisfactory?"

"Oh, yes, thank you, ma'am," said the girl, "and mother told me to say she is very grateful to you for letting me off."

"And what did your father say?" asked the lady.

"Oh, lor! ma'am," replied the girl, "he wasn't there. He's been dead this 20 years."

That Friend!

"Mother doesn't think she'll go to the theater with us tonight, Albert."

"Is that so? I have got three tickets. What shall I do with the third one?"

"Give it to the man you always go out to see between the acts. He can sit with us and you won't have to go out and see him."

Complimentary to Him.

He—But I asked you, dearest, to keep our engagement a secret for the present.

She—I couldn't help it. That hateful Miss Oldum said the reason I wasn't married was because no fool had proposed to me, so I up and told her you had.—Brooklyn Citizen.

Cuticura Stops Itching and Saves the Hair

All druggists; Soap 25, Ointment 25 & 50, Talcum 25. Sample each free of "Cuticura, Dept. E, Boston."

DAISY FLY KILLER PLACED ANYWHERE ATTRACTS AND KILLS ALL FLIES. Neat, clean, ornamental, convenient, cheap. Lasts all season. Made of metal, can't spill or tip over; will not soil or injure anything. Guaranteed effective. Sold by dealers, or 5 by EXPRESS, prepaid, $1.25.

HAROLD SOMERS, 150 De Kalb Ave., Brooklyn, N. Y.

Mystery Explained.

He stood amid the blaze and splendor of his magnificent mansion, and in his hand he held the portrait of a beautiful woman. His face was pale and haggard, and his lips moved convulsively.

What was this mystery. Was this the picture of his departed wife?

No.

Was it the portrait of his dead but dearly remembered daughter.

No.

What, then, was the cause of his haggard face?

Was it not the same portrait that two minutes ago had fallen from its nail, and raised a lump as big as a hen's egg on his head?

It was.

A Diagnosis.

"Oh, doctor," said a worried looking agrarian, "My wife is in an awful condition! From a medium fat woman she has been reduced to skin and bones. She talks incessantly in a loud squawking voice, begins a sentence and never finishes it, and jumps from subject to subject without uttering anything that has the least sense to it."

"H'm! I see!" returned the physician. "Go home, Mr. Gabbleby, and take out your party line telephone at once. Your wife has been listening in on it too much."—Kansas City Star.

Lots of people make fortunes out of other people's curiosities.

Breakfast is Ready when you have a package of

Grape-Nuts

for this tasteful blend of wheat & barley is ready-cooked.

Not a bit of waste. Usable to the last crumb

Usual price 15¢ per package.

Treasure

By R. RAY BAKER

(Copyright, 1919, by the McClure Newspaper Syndicate.)

It was a rather haggard, care-worn, frowning face that Gaylord Sumner carried into the private den of Otis Layard. He chewed more than smoked the cigar that his host gave him as they took seats before a crackling log that furnished heat and an atmosphere of comfort from its repose within the blackened confines of a fireplace.

No word was spoken for a spell. Layard leaned back and waited for his friend to state his errand, but Sumner seemed in no hurry. He simply champed on the cigar and occasionally partook of some smoke and stared dreamily and somewhat morosely into the fire. Finally he announced abruptly:

"I've quit my job."

Layard's eyebrows elevated in surprise.

"That's queer," he observed. "You haven't had it more than two months and it pays a pretty fair salary, according to my ideas. The Superior Auto company is quite some concern and to be its sales manager is no mean occupation. What's the idea?"

Gaylord rested his elbows on his knees and with his hands formed a cup for his square, determined chin. He sat in moody silence for another brief period, then smiled a wry kind of smile and explained:

"I'm going hunting—for that treasure of yours."

Layard laughed, as though something had struck him as being ridiculously funny. When he recovered

Discerned a Thin Wreath of Smoke.

from the outburst Gaylord was maintaining a grave although not rebuking demeanor.

"You can't mean it!"

"I do, though," Gaylord contradicted. "I'm sick of this burg and everybody in it with the exception of you and two or three other people. Yes, I'm going after that treasure—if your offer to split fifty-fifty still holds good."

Layard was frowning.

"Look here, Sumner. That was all very well a year ago—when I made the offer. You will not resent it, I am sure, if I recall that you did not amount to a great deal, financially and ambitiously speaking, about that time. You had no responsibility in life and were hitting a pretty rapid pace. I put that treasure proposition up to you more to get you away from that gang you were traveling with and to get you out in some pure air than with any idea that the money could be found. I never did take any stock in the thing, myself, and I have kept the map the old miner gave me more as a curiosity than anything else."

Gaylord was staring intently at the burning log. A girl's eyes persisted in gazing at him from the fireplace, a girl with a somewhat plain but attractive face, with hair that was a blend of auburn and gold. He knew full well that Layard told the truth about the way he (Gaylord) had been living a year previous. He knew it well, because it was what had cost him the girl, who had meant a very great deal to him and who, now that she was gone, he had come to realize was life itself to him.

They had been engaged and their wedding planned to take place in a year. The year was up today, and here was he, lonely and morose, without knowledge of her whereabouts.

The girl would have stood by him, he was convinced in spite of his glaring faults, and in spite of the repeated shattering of his resolution to do better; but there was her father to reckon with. Gaylord could see now that the father had been square enough about it and had only looked after his daughter's happiness; although at the time the decree, "You have had your last chance" seemed wholly unjustified. Twice the girl's father had tried to reason with Gaylord and pursuade him to change his mode of living and finally had given it up as hopeless and closed the doors of his home to his daughter's fiance who then and there ceased to be a fiance. The girl insisted to the last that she loved Gaylord and cried when she gave him back the ring, but declared she knew her father's course was the best and that duty to him made it impossible for her to disregard his wishes. Furthermore, she said, she knew Gaylord would not lead the life he did if he really cared for her.

Thereupon, Gaylord set out to "change his ways." The climax of his only love affair awoke him and gave him a new perspective on life. He worked hard and kept away from his former boon companions. He said he would "show her;" but he didn't have much of a chance, because the girl and her father moved away a week after Gaylord had received his ultimatum. No one knew where they had gone. But Gaylord lived in hope of receiving a letter some day and kept his life clean in spite of the temptations that assailed him to indulge in various stimulants that might induce forgetfulness. Well, here it was a year later and he had a good position, and had won respect, but no letter had come. Finally his hopes had vanished, and in search of some relief for his heavy heart he had determined to accept Layard's offer.

"I have given up my job on the strength of the chance to hunt for your treasure," he said, "and you surely won't go back on me. Maybe it is a wild-goose chase, but I want to try it, just the same."

Layard cast his partly consumed cigar into the fireplace and went into an adjoining room, from which he returned shortly with a tin box, from which he took a piece of parchment that cracked from age and seemed on the point of falling to pieces. The two men drew their chairs close and bent over the paper.

In a canyon of the Cascade mountains, out in Oregon, some time after the conference dealt with above, Gaylord Sumner lay beside a stream suffering from injuries received in falling from a cliff only a few yards away. He was so weak from loss of blood that it had taken him fully two hours to crawl to the stream, where he was endeavoring, with indifferent success, to bathe his most serious wound, which was in his right side. His right shoulder also had been badly wrenched and his entire body felt bruised.

"Treasure!" he laughed, hoarsely. "I found the cache all right, but the treasure—a lot of old tin cans and a pickax. Treasure! Bah! A wild-goose chase is right."

As he spoke he discerned a thin wreath of smoke ascending over a hill on the other side of the stream. He became curious and determined to get a glimpse over the crest of the hill, if it was his last act in this world. After resting a few minutes longer to gain strength, he staggered across the shallow stream and gained the opposite bank, where he rested again. This time he could scarcely stand on his feet, so he contented himself with crawling, with the same speed and perseverance as a snail, toward the crest of the low hill. He paused frequently to gasp from the exertion, and he felt that he would like to go to sleep forever, something that was not at all unlikely to happen.

At last, with a final desperate effort, using all of the rapidly dwindling strength that he could muster, he dragged himself over the top of the hill and found himself looking down on a cozy-appearing little hut. The smoke was from its chimney.

* * * * * * *

Otis Layard drew rein and halted his horse.

"Hello!" he called, and the door of the cabin opened. A young man came out.

"Well, what on earth are you doing here?" inquired the latter after greetings had been exchanged.

"I was told to take a trip for my health, so I came out here to look you up," Otis explained, as he dismounted. "I was afraid you might have got eaten up by mountain lions; and," he added, grinning sarcastically, "I was curious to learn whether you had found the treasure."

Gaylord's eyes lit up.

"Come on into the cabin," he urged, and Otis followed him.

A girl with a somewhat plain but attractive face, with hair that was a blend of auburn and gold, arose from a seat near a window.

"A friend of mine from the East has just arrived," Gaylord told her. "You may have met him in the East, but I believe not. His name is Otis Layard."

Otis grasped the slender, well-formed hand that was extended.

"Mr. Layard," said Gaylord, continuing the ceremony of introduction, "I want you to meet—the treasure."

Blacksmith and Dentist.

It is astonishing to find that there is anyone living at the present day who has had his teeth pulled out by the village blacksmith. Yet there are such.

It was quite a common thing at one time to go to the village blacksmith for extractions. His principal qualification for the job was a strong pair of pincers. After gripping the offending tooth with the pincers he would screw the long handles in a vise so that the patient could not move.

Then, putting a bar of iron in the fire till it was blazing hot, he would dab it at the victim's nose. He would, of course, violently draw back, leaving the tooth behind. It was all done very quickly and cleverly.—London Tit-Bits.

LIFT CORNS OFF IT DOESN'T HURT

With fingers! Corns lift out and costs only few cents

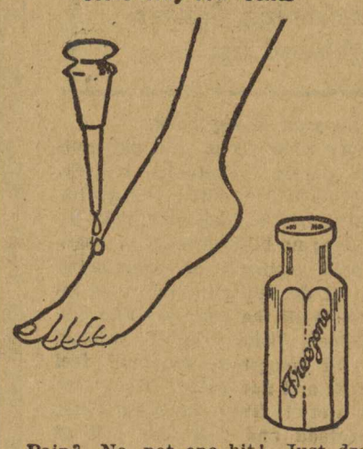

Pain? No, not one bit! Just drop a little Freezone on that touchy corn, instantly it stops aching, then you lift that bothersome corn right off. Yes, magic! Costs only a few cents.

Try Freezone! Your druggist sells a tiny bottle, sufficient to rid your feet of every hard corn, soft corn, or corn between the toes, and calluses, without one particle of pain, soreness or irritation. Freezone is the mysterious ether discovery of a Cincinnati genius.

What Esau Sold.

Bobby was entertaining the air pilot who was waiting to see his sister.

"Fancy," said Bobby, "flying machines are mentioned in the Bible."

"Are they really?" asked the interested sub.

"Well, in his sermon this morning the vicar said that Esau sold his heirship to his brother Jacob," replied Bobby.—Stray Stories.

Cuticura for Sore Hands.

Soak hands on retiring in the hot suds of Cuticura Soap, dry and rub in Cuticura Ointment. Remove surplus Ointment with tissue paper. This is only one of the things Cuticura will do if Soap, Ointment and Talcum are used for all toilet purposes.—Adv.

MERELY PIECE OF FOOLING

Course Taken by Germany Resembles Closely Neat Trick That Is Credited to Sheridan.

"The Germans, by fooling us with German bolshevism, hoped to escape the payment of war indemnities," said a congressman.

"It reminds me of a story about Sheridan, the spendthrift playwright.

"Gunter, the confectioner, left his statement with Sheridan one morning, and a few hours later Hanson, the ironmonger, called.

"Hanson was very pressing on the subject of his account. He harangued and he harangued. Sheridan, broke, as usual, paced the floor in despair.

"But suddenly an idea struck the spendthrift and he said:

"'You know Gunter?'

"'One of the safest men in London,' Hanson replied.

"'Then you will be satisfied if I give you his bill for the amount?'

"'Certainly.'

"Sheridan thereupon handed the ironmonger Gunter's neatly folded account, snatched up his hat and rushed forth."

Old-Fashioned.

"They are old-fashioned children."

"That so?"

"Yes. They even obey their parents."

Ominous.

"I don't notice anything of a music rack about here." "Just wait until you hear Sallie begin to play."

Suffered for Years

Miserable From Kidney Trouble. Doan's Made Mr. Barnett Strong and Well.

"I suffered untold agony with my kidneys for years," says John Barnett, 30 Virginia Place, Buffalo, N. Y. "Sometimes I felt that I would burn up with fever, but every now and then would have a severe chill. Often my clothes were wringing wet with perspiration. The kidney secretions were unnatural in color and odor and burned terribly. At night my shoes were so tight on my feet that I could hardly get them off and my hands swelled so I couldn't hold a teacup. My back! Oh, how it ached! I walked with two canes and was all bent over like an aged man. When the terrible pains shot through my kidneys, my knees would give way and many times I had to be lifted to my feet by people on the street. I didn't care whether I lived or died, I was so miserable. I finally used *Doan's Kidney Pills* and they cured me of all kidney trouble. *Doan's* made me strong and well."

Mr. Barnett

Sworn to before me,
A. A. WILCOX, Com. of Deeds.

Get Doan's at Any Store, 60c a Box

DOAN'S KIDNEY PILLS

FOSTER-MILBURN CO., BUFFALO, N. Y.

Value of Canadian Farm Land.

In the annual report of the Canadian bureau of statistics, recently issued, it appears that the average value of farm land in the dominion, including improved and unimproved land buildings, was $46 an acre in 1918. The average was $44 in 1917, $41 in 1916, $40 in 1915, and $38 in 1914.

Catarrh Cannot Be Cured

by LOCAL APPLICATIONS, as they cannot reach the seat of the disease. Catarrh is a local disease, greatly influenced by constitutional conditions. HALL'S CATARRH MEDICINE will cure catarrh. It is taken internally and acts through the Blood on the Mucous Surfaces of the System. HALL'S CATARRH MEDICINE is composed of some of the best tonics known, combined with some of the best blood purifiers. The perfect combination of the ingredients in HALL'S CATARRH MEDICINE is what produces such wonderful results in catarrhal conditions. Druggists 75c. Testimonials free. F. J. Cheney & Co., Props., Toledo, O.

LOOKED LIKE LABOR WASTED

Board's Visit Over, Small Boy Couldn't See Further Necessity for So Much Soap antd Water.

He was a new little boy at the orphanage and was much impressed by all the scrubbing and cleaning he saw done there, more so because he had come from a home in which disorder and dirt had held sway. He could not understand it; more than that, it irritated him, and when he got the job of scrubbing the dining-room steps he was almost ready to leave.

But just then came a new excitement to the home. The board was coming to make its annual tour of inspection, and the cleaning was doubled. "Get ready for the board," was the home watchword, it seemed, and he, being very human, decided to stay until that big event was over.

The day of visiting came and passed. The next morning the new youngster sought the matron. "Now that them boards has been here, I don't see no use of scrubbing them steps so often—do you?" he asked.

Appropriate.

Outside Brussels is a large monument of a German general. When the allies started to advance last year, some wit placed a handbag with the words "To Berlin" printed on, in the outstretched hand of the monument.

Very Likely.

"What killed your case in court?"

"I guess it was the fact of its being a short circuit court."

Is Your Table Drink A Real Part of the Meal?

There's no food value in coffee or tea. They are only accompaniments to the meal.

POSTUM CEREAL

is part of the meal and a right royal part, as one well knows who enjoys a hot, full-flavored cup of this snappy, invigorating drink.

Why do hundreds of thousands of Americans now drink Postum in preference to coffee?

The better health from a 10 days' trial in your home will tell.

Postum is boiled just like coffee (15 minutes after boiling begins), is a beverage of rich, delicious flavor, and economical.

Two sizes, usually sold at 15c and 25c.

NOTICE TO THE PUBLIC

To those of us who wish to promote Southern prosperity:

Every time you use **GOLD DUST,** you put money into Southern pockets.

GOLD DUST is made solely from that great product of the South—Cotton Seed Oil.

GOLD DUST has never been made from anything else but Cotton Seed Oil.

For thirty-nine years **GOLD DUST** has drawn outside money to the South by distributing its products to the four quarters of the Globe.

The excellence of **GOLD DUST** for the following purposes is well known:

Cleaning painted and unpainted woodwork.	Cleaning bath rooms.
Washing dishes.	For all scrubbing.
Dissolving grease from utensils of all kinds.	Cleaning glass of all kinds.
Washing clothes.	Purifying ice-boxes, drain pipes, etc.
Softening hard water.	Cleaning mops, brooms, brushes, etc.

GOLD DUST, together with **FAIRY SOAP, COTTOLENE** and many other household specialties, is made by The N. K. Fairbank Co., a subsidiary of

THE AMERICAN COTTON OIL COMPANY

MILLS OF THE AMERICAN COTTON OIL COMPANY

Augusta . . . Ga.	Greenville . S.C.	Montgomery, Ala.	Memphis . . . Tenn.	Fort Smith, Ark.
Henderson . N.C.	Atlanta . . . Ga.	Clarksdale . Miss.	Trenton . . . Tenn.	Pine Bluff . Ark.
Raleigh . . . N.C.	Macon. . . . Ga.	Jackson . . Miss.	Gretna . . . . . La.	Bunkie . . . . La.
Wilmington, N.C.	Huntsville . Ala.	Meridian . . Miss.	N. Little Rock, Ark.	Monroe . . . La.
Columbia . . S.C.	Mobile . . . Ala.	Jackson . . Tenn.	England . . . . Ark.	Shreveport . La.

The founders of The American Cotton Oil Company originated Cotton Seed Oil. The Company took Cotton Seed, formerly a waste product, and made Cotton Seed Oil, Cake and Meal, Hulls and Linters. This opened up for the South a new source of wealth, which today brings annually to the South over five hundred millions of dollars.

Truly, the Mother Pays!

Here is an account from a Paris paper of what was said at his trial by the mother of Cottin, the young anarchist who shot Clemenceau: "Cottin's mother stops. She wants to speak, but tears choke her words. She makes an effort and one hears a voice that is nothing but a sob: 'I did not come to defend him. But I don't want that they should call him unpatriotic. He was so sad to see all those soldiers die. He wept when he spoke to me about all those boys dying with the word "mother" on their lips. He wanted to enlist. It's a pity they did not accept him. He was brave. They might have given him dangerous errands, and at least he would be dead by now——' But she hasn't strength to finish what she wants to say. She turns back and collapses on a bench, sobbing."

Apt Designation.

Dentist—Which tooth is it that troubles you, Sam?

Pullman Porter—Lower five, sah.

Riviera Rivers.

General Pershing at a luncheon in Tours talked about his visit to the Riviera.

"I liked the sunny Riviera," he said, "and I especially liked the rivers—the Var, the Paillon, the Tines.

"I liked these rivers because they are all navigable, not only by carriage and automobile, but also by bicycle and high-heeled slippers, and, furthermore, I would ask those among you who have visited Nice if you ever saw a better river than the Paillon for drying clothes in?"

Roman Eye Balsam is an antiseptic ointment, applied externally and not a "wash." It heals the inflamed surfaces, providing prompt relief. Adv.

The Star Performer.

The Modest Violet—Watch me shrink.

The Soda Water Glass—I can beat you at that.

Many a would-be poker player makes a mistake in his calling.

"DANDERINE" FOR FALLING HAIR

A small bottle of Danderine costs but a few cents at any store. It stops falling hair, itching scalp and ends dandruff, besides it doubles the beauty of your hair, making it appear twice as heavy, thick and abundant. Try it!

SOLDIER BOYS ARE DISCHARGED

DEMOBILIZATION OF THE FAMOUS 167TH — TARIFF RATES TO BE ADJUSTED—EGGS BRING HIGH PRICES—STEEL CORPORATION OFFICIALS HERE.

SCHOOL EXERCISES IN STATE

Young Man Drowned—Harbor Improvement Campaign—Methodist Centenary at Greenville.

The work of mustering out the boys of the 167th Infantry who recently paraded in the different towns of the state is going forward rapidly at Camp Shelby, Miss. Immediately on arriving at Shelby the boys commenced their preparations to leave for their homes in various parts of the country. Nearly all of them, however, are Alabama boys. Many affecting scenes were witnessed when the soldier-comrades and fighters on two continents bade each other their goodbye.

Col. William P. Screws, commander, addressed the following farewall message to men and officers alike:

"Headquarters 167th United States Infantry, Camp Shelby, Miss., May 15. —To the officers and men of the 167th Regiment: On the eve of our separation, I desire to express to you my appreciation of your loyal, untiring and efficient service while under my command. My hope and prayer is that when you return to your civil occupations you make as good citizens as you have soldiers. May the rest of your lives be crowned with success and happiness is the wish of your regimental commander. God bless you."

Gadsden.—Jno. S. Burnett for 20 years congressman from the Seventh District, died suddenly here of heart-failure Thursday. Telegrams of condolence from all parts of the country were received. Among the congressional delegation attending the funeral were Senator Oscar Underwood and Representative Fred Blackmon. At its meeting the Rotary Club named a committee to draft resolutions on Mr. Burnett's death, after a tribute had been paid to his memory by O. R. Hood. A special election will be held to name Mr. Burnett's successor.

Joint Tariff Rates for Warrior River.

Joint rail and water freight rates to and from Birmingham are among the probabilities for the near future. The matter is now under consideration by the rate committee of the United States railroad administration.

Secretary O. L. Bunn, of the Birmingham traffic bureau, received a letter from Judge Edward Chalmers, director of traffic of the railroad administration, in which the latter stated that the rate committee now has the matter of rail and water rates for Birmingham under consideration and would probably be ready within a few days to make its report.

Just as soon as the rate committee reports, Judge Chambers wrote, he would advise Mr. Bunn of his decision.

Preparations are being made to handle all kinds of freight on the Warrior, beginning within the next few weeks, and it is essential that some adjustment of tariffs on shipments consigned to or shipped from Birmingham by way of the Warrior river be effected by the time the river transportation management is ready to handle it.

To Prosecute Vat Dynamiters.

Gadsden.—Active federal prosecution of persons dynamiting dipping vats in this section will be started. Walter K. McAdory, state explosive inspection, is now in this district with instructions to swear out warrants for violation of the federal statute regarding wrongful use of explosives. He will work in Etowah, Cherokee and Mashall counties.

Big Church Campaign Opens.

Greenville. — The Methodists of Greenville have on a big campaign for $10,000 for the Greenville church for the centenary fund. On Sunday morning Judge W. R. Chapman delivered an inspiring address in the interest of this campaign. There has been a number of committee meetings during the week of the local committee, and they are very optimistic over their prospects for carrying the campaign to a successful termination.

Many Millions Spent on Good Roads.

Montgomery.—During April, 1919, the secretary of agriculture approved statements for 120 federal aid projects, involving the improvement of 923.53 miles of road at a total estimated cost of $16,261,326.51, and on which federal aid in the amount of $7,528,550.68 was requested. This represents the largest number of project statements approved, the largest total cost, and the greatest amount of federal aid requested during any month since the passage of the federal aid road act. March, 1919, has surpassed all records in these items up to that month.

High Price For Eggs Predicted.

Montgomery.—Eggs will very probably sell for more than 75c per dozen before Christmas. This prediction is made by J. M. Moore, supervisor of foods and drugs for the state of Alabama. Mr. Moore has six inspectors working for him. They go into every nook and corner of the state, studying food conditions. Some of these men, as far as their particular territory goes, know the chickens by their first name

U. S. Steel Heads Will Visit Mobile.

Mobile.—Making an inspection of the Chickasaw Shipbuilding Company's properties, executive heads of the United States Steel Corporation, which owns Chickasaw, came to Mobile Thursday. Judge Elbert H. Gary, chairman of the finance committee of the steel corporation; James A. Farrell, president; Henry C. Frick, George W. Perkins, George F. Baker and Percival Roberts, Jr., all members of the finance committee, made up the party to visit Mobile.

On the arrival in this city the steel corporation officials were met by the following officials of the Tennessee Coal, Iron and Railroad Company, subsidary of the United States Steel Corporation: George Gordon Crawford, president; H. C. Ryding, vice president; Charles J. Barr, assistant to vice president, and also the following officials of the Chickasaw Ship Building Company: J. F. Coleman, general superintendent; George Hutchinson, assistant general superintendent; William B. Allen, manager Chickasaw Land Company, and Chickasaw Utilities Corporation.

Other parts of the state were visited by the Steel officials.

Bankhead Highway Marking to Begin.

Birmingham.—Work of marking the Bankhead highway from Washington to the Pacific coast will begin immediately, according to J. A. Rountree, secretary of the association. The erection of the markers was authorized by the Mineral Wells convention and the contract was let the National Highway Marking association to do the work.

The first marker will be erected in Birmingham at an early date. Markers will be mounted on concrete posts and will be on colored concrete with the word "Bankhead" on each post.

F. W. Hockaway, president of the National Highway Marking association, who has been in conference in Birmingham with Senator Bankhead and Mr. Rountree, left Thursday for Washington. He said work will be started immediately.

Elaborate ceremonies are planned for the erection of the first marker in Birmingham at an early date. The distance over which markers will be placed is over 3,500 miles.

State Memorial Fund Directors

Montgomery.—There were six additional persons appointed county directors for the state memorial drive, Monday, by Gov. Kilby, it is announced. Those appointed have accepted and will be ready for action on June 27, when the big drive begins. Those included in the list Monday are Dr. George H. Denny, president of the University of Alabama, who accepted the office of director for Tuscaloosa county. Other acceptances were from A. D. Bentley, of Rockford, Coosa county; W. H. Merrill, of Eufaula, Barbour county; Robert Crooms, of Evergreen, Conecuh county; Judge J. B. Jarman, of Livingston, Sumter county, and Judge A. B. Curtis, of Double Springs, Winston county.

Alabama to Invest $250,00 in Supplies

Montgomery.—Alabama will invest close on to a quarter of a million dollars in food and clothing within the next few days.

Supplies are to be purchased for charitable and elemosinary institutions, agricultural and county high schools, the convict department and all other branches of the state for which supplies of food are furnished by the commonwealth.

The idea is to place the orders in such sizes that the lowest prices will be secured when the bids are opened, and then to award the bids on low prices in connection with low cost of transportation What the State authorities are trying for is to buy the supplies at the lowest ultimate outlay.

School Heads Elected.

Montgomey.—Presidents of several state normal schools in Alabama were re-elected by the state normal school board, which has been in session at the capitol. The following were chosen: H. J. Willingham of Florence, E. M. Shackelford of Troy, C. W. Daugette of Jacksonville, G. Y. Brock of Livingston, E. H. Holmes of Daphne. The board elected Ensign John Matthews, former navy man, to succeed R. Y. Green, resigned, president of the Moundville school.

Educational Body Visits Auburn.

Auburn.—In accordance with the duty prescribed by the legislature, the Alabama educational commission reached Auburn Tuesday in its round of inspection and investigation of the colleges and schools of the state. The entire commission was present, and although the train was late in reaching Auburn, good use was made of every available minute of time.

Bryan to Speak in Birmingham May 30

Announcement has been made by John R. Hornady, chairman of the Alabama committee on the ratification of the league of nations covenant, that William J. Bryan will speak in Birmingham on the night of May 30, under the auspices of this committee

State Aid For Harbors.

Mobile.—A statewide campaign looking to the passage of a constitutional amendment allowing state aid for harbor improvements here was authorized by the state harbor board. The board is planning to campaign the state in behalf of the movement.

Young Man Drowned.

Opelika.—J. J. Adams, a young man employed at Woods' barrel shop, was drowned in Halawaka creek, eight miles north of this place, this afternoon about 5 o'clock. Adamas and a party of friends left here at 3 o'clock in automobiles for Halawaka creek, where they expected to spend the night fishing, and two hours later a telephone message was received saying that Adams was drowned.

Calomel Loses You a Day's Work! Take Dodson's Liver Tone Instead

Read my guarantee! If bilious, constipated or headachy you need not take nasty, sickening, dangerous calomel to get straightened up.

Every druggist in town—your druggist and everybody's druggist has noticed a great falling off in the sale of calomel. They all give the same reason. Dodson's Liver Tone is taking its place.

"Calomel is dangerous and people know it, while Dodson's Liver Tone is perfectly safe and gives better results," said a prominent local druggist. Dodson's Liver Tone is personally guaranteed by every druggist who sells it. A large bottle doesn't cost very much, but if it fails to give easy relief in every case of liver sluggishness and constipation, you have only to ask for your money back.

Dodson's Liver Tone is a pleasant-tasting, purely vegetable remedy, harmless to both children and adults. Take a spoonful at night and wake up feeling fine; no biliousness, sick headache, acid stomach or constipated bowels. It doesn't gripe or cause inconvenience all the next day like violent calomel. Take a dose of calomel today and tomorrow you will feel weak, sick and nauseated. Don't lose a day's work! Take Dodson's Liver Tone instead and feel fine, full of vigor and ambition.—Adv.

THE RIGHT WAY...

In all cases of **Distemper, Pinkeye, Influenza, Colds, etc.** of all horses, brood mares, colts, stallions, is to

"SPOHN THEM"

On their tongue or in the feed put Spohn's Liquid Compound. Give the remedy to all of them. It acts on the blood and glands. It routs the disease by expelling the disease germs. It wards off the trouble no matter how they are "exposed." Absolutely free from anything injurious. A child can safely take it. Sold by druggists, harness dealers, or sent express paid by the manufacturers. Special Agents Wanted.

SPOHN MEDICAL CO., GOSHEN, IND., U. S. A.

WINTERSMITH'S CHILL TONIC

SOLD FOR 50 YEARS

For MALARIA, CHILLS and FEVER

Also a Fine General Strengthening Tonic.

SOLD BY ALL DRUG STORES

Trees to Honor Roosevelt.

A group of red oaks in Bedford park, Brooklyn, have been set out with appropriate ceremony in honor of the late Colonel Roosevelt, and because of his interest in the conservation movement and in outdoor life, the American Forestry association of Washington points out that no more fitting memorial than trees can be erected to his memory. The association is making a national honor roll of all memorial trees planted to men who served in the army or navy during the great war.

THE REASON

Why Vacher-Balm stops all kinds of pain and soreness so quickly is that it stops inflammation, therefore nothing gives quicker relief for Mumps, Headache, Burns, etc. It also quickly relieves Catarrh, and being harmless may be used internally.

If you cannot buy it locally write for Free Sample and agent's prices. Beware of imitations. E. W. Vacher, Inc., New Orleans, La.—Adv.

Business Viewpoint.

"What do you think about the possibility of Mars being inhabited?"

"I've never given the matter much thought," answered the practical business man.

"But the idea is interesting."

"Maybe so, but not to me. Even if there were people on Mars and we could get there, I don't think it would be a good market for our product. I manufacture corsets, sir."—Birmingham Age-Herald.

The man who is always a little ahead of his work is the one who makes the most profit.

The anatomist ought to be able to furnish inside information.

An Exception.

The Modiste—It's all down on my books, and figures don't lie.

Mr. Rooksmith—The things you've done to my wife's figure have made it very deceiving.

GOODBY, WOMEN'S TROUBLES

The tortures and discomforts of weak, lame and aching back, swollen feet and limbs, weakness, dizziness, nausea, as a rule have their origin in kidney trouble, not "female complaints." These general symptoms of kidney and bladder disease are well known—so is the remedy.

Next time you feel a twinge of pain in the back or are troubled with headache, indigestion, insomnia, irritation in the bladder or pain in the loins and lower abdomen, you will find quick and sure relief in GOLD MEDAL Haarlem Oil Capsules. This old and tried remedy for kidney trouble and allied derangements has stood the test for hundreds of years. It does the work. Pains and troubles vanish and new life and health will come as you continue their use. When completely restored to your usual vigor, continue taking a capsule or two each day.

GOLD MEDAL Haarlem Oil Capsules are imported from the laboratories at Haarlem, Holland. Do not accept a substitute. In sealed boxes, three sizes.—Adv.

Eve Again.

Small Daughter (tired of playing alone)—Mummy, when I get to heaven shall I always play wif angels?

Mother—Yes, my darling.

S. D.—Mummy, don't you fink that if I've been vewy, vewy dood all the morning playing wif angels, in the afternoon p'waps God will give me a little devil to play wif?

The average young man finds it easier to get a wife than the furniture.

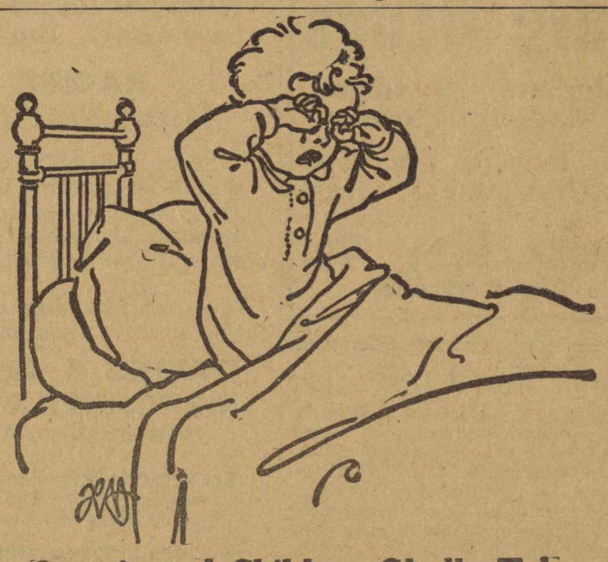

Constipated Children Gladly Take

"California Syrup of Figs"

For the Liver and Bowels

Tell your druggist you want genuine "California Syrup of Figs." Full directions and dose for babies and children of all ages who are constipated, bilious, feverish, tongue-coated, or full of cold, are plainly printed on the bottle. Look for the name "California" and accept no other "Fig Syrup."

Do Your Best

Every one should do all he can to provide for his family, and in order to do this he must keep his physical system in the best condition possible. No one can reasonably hope to do much when he is half sick a good share of the time. If you are constipated, bilious or troubled with indigestion get a package of Chamberlain's Tablets and follow the plain printed directions, and you will soon be feeling all right and able to do a day's work.

PROFESSIONAL CARDS

E. G. GIVHAN
Physician
OFFICE IN GIVHAN BUILDING
MONTEVALLO, ALA.

J. I. REID
Physician
Office: 2nd floor Ellis Building
MONTEVALLO, ALA.
Telephone: Residence, 47J; office, 30

CHAS. T. ACKER
Physician
Office: New Ellis Building (over Brown's Grocery Store). Residence 'phone, 32. Office 'phone, Strong's Drug Store.

Dr. Harry Bradford
DENTIST
MONTEVALLO, ALA.
Office in the Givhan Building

W. J. MITCHELL
DENTIST
OFFICE IN NEW ELLIS BUILDING (up stairs)
Montevallo, Alabama

WHITE'S TAXI
GOOD SERVICE. Take you anywhere. Call 'phone 41.
T. A. WHITE, - Montevallo, Ala.

Those New Remedies

We now have on hand a complete stock of those famous remedies, Plant Juice, Pal-Co-Tox, Sulfiron, and Nujol. They are standard medicines and fresh stock on our shelves. O. H. BICE, Wilton.

Notice to Mule Growers:
PANCHO,
A First-Class Mule Jack
Will make season at my place, near Brierfield. Assured colt, $10.00.
K. C. MAHAN
BRIERFIELD, ALA.

G. S. TATE
CALERA, ALA.
Famous Kryptok Lenses
In addition to watch-repairing and his profession as jeweler Mr. Tate has on hand a full line of lenses for eyeglasses and is also prepared to take your order for the world-famous Kryptok lenses for eye glasses, the only glasses for far and near vision in one single lens,—the only invisible bi-focal, and the best of all eye glasses. Call and see.

Pure Drugs
Druggists' Sundries, Medicines, etc.
Come to us for drugs and medicines you can rely on
Shelby Drug Co.
Calera, Alabama

Notice of Sale of Real Estate

Undersigned, as Receiver of Birmingham Dry Goods Company, and under order of the Chancery Court of Jefferson County, Alabama, will, on Wednesday, May 21, 1919, during the legal hours of sale, at the Court House door of Shelby County, in Columbiana, Alabama, sell to the highest bidder for cash the following real estate, viz:

NW¼ of NE¼, and the E½ of NW¼, and SW¼ of NW¼, all in Section 8, Township 24, Range 14 E, in Shelby County, Alabama; also SE¼ of Section 5, Township 24, Range 10 E, in Shelby County, Alabama; also NE¼ of SE¼ of Section 9, Township 22, Range 2 W, in Shelby County, Alabama; also S½ of NW¼, and W½ of SW¼ of Section 17, Township 22, Range 2 W, in Shelby County, Alabama; also Fractional SE¼ of Section 23, Township 22, Range 2 W, in Shelby County, Alabama. The sale will be made as a whole, or in lots to suit.

WILLIAM C. BRYANT,
as Receiver of Birmingham Dry Goods Company.
Harsh, Harsh & Harsh,
Attorneys for Receiver.

APPLICANTS WHO PASS SCHOOL EXAMINATION

The following is a list of applicants who passed the Seventh Grade Examination:

From Underwood: Mary Woolley.

From Maylene: Sula Underwood, and Garland Garrett.

From Vincent: Katie Rae Cosper, Jewel Murphy, and Wm. Earl Brown.

From Siluria: Alta Wyatt, Clara Robinson, Paul Nickerson, Esther Curtis, and Noble R. McEwen.

From Montevallo: Louise Albright, Susie Mae Cunningham, Percy Nolen, Douglas Rockett, and Kenneth Cunningham.

From Columbiana: Cora Lee Bentley, Burnelle Watson, Pearl Hand, Allena Harper, Bernice Watson, Julia Shaw, Purnie Stone, Eda Stone, Maud Thomas, and Una Miner.

S. P. WILLIAMSON,
Co. Supt. Ed.

Suggestion for a Camping Trip

Buy a bottle of Chamberlain's Colic and Diarrhoea Remedy before leaving home. As a rule it cannot be obtained when on a hunting, fishing or prospecting trip. Neither can it be obtained while on board the cars or steamships, and at such times and places it is most likely to be needed. The safe way is to have it with you.

To Trustees and Teachers

We kindly request the district trustees and the teachers who expect to teach in Shelby county next year to meet us at the court house in Coulumbiana June 7, 1919, for the purpose of making contracts.

COUNTY BOARD OF EDUCATION.
By S. P. Williamson.

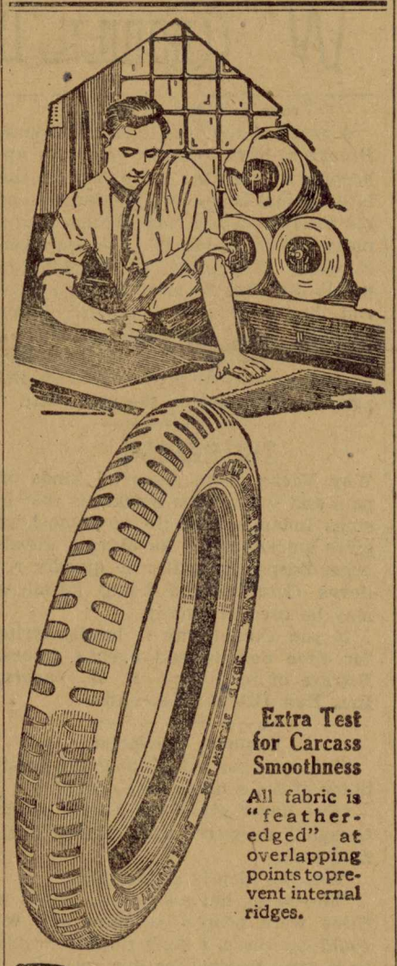

RACINE TIRES

EXTRA value has always been the prime feature of Racine Tires. Save money. Use the

RACINE
Country Road Tires

"Extra mileage" is the verdict of every user. Join the army of Country Road enthusiasts. Unmatched in service and true mileage worth.

These excellent tires, adapted to Shelby county roads, are sold by

DAVIES & JETER MERCANTILE CO.
MONTEVALLO, ALA.

For Your Own Protection Be Certain Every Racine Tire You Buy Bears The Name

RACINE RUBBER CO.
RACINE, WISCONSIN

Garden Seed
A general line of Northen-grown Garden Seed just received at our store. Fresh and Reliable, and as they are sold in bulk we can let you have them at reasonable prices.
SHELBY DRUG CO.
CALERA, ALA.

Come right back to Montevallo.

SALVATION ARMY VALIANT IN WAR

Having Served Gloriously in the Trenches, Is Coming Back From Overseas for Peace Time Activities.

ASKS HOME SERVICE FUND.

National Campaign to Replenish Resources Depleted by Long and Direct Contact Services With Our Boys Scheduled for May 19-26.

New York (Special).—Like the 2,000,000 American boys whom it served so gloriously in the trenches of France, the Salvation Army is coming back from overseas, ready to put aside its khaki uniform of war service, don again the "Civvies" and embark once more on its normal peace time activities.

And, just like those doughboys, the Salvation Army has come out of the war victorious and with citations for bravery, decorations for gallantry under fire and golden chevrons indicative of honorably won wounds on its arm. The victory which the Salvation Army has won is a victory over the obstacles that lay before it in its purpose of efficient service of the fighters of Pershing's army. Its citations are the thanks, cheers and prayers of 2,000,000 doughboys. Its wound stripes are rightfully golden of hue, for they typify the unselfish way in which the Army threw all its resources—financial, spiritual and moral—into the effort to help the American soldiers in France.

Now the Army is asking the people of America to give it concrete evidence of the gratitude which has been so loudly, and so willingly expressed. From May 19 to 26 the Salvation Army will conduct in the United States a campaign to raise $13,000,000 for its Home Service Fund. The money is needed both to recoup the fortunes of the Army, shattered by its long service of the soldier and to permit it to carry on the work it has always done on the larger scale which the public now demands. Raising the money by this means, the Salvation Army explains, will eliminate, perhaps permanently, the necessity for the ceaseless solicitation of funds which has been a bugbear to the Army and the public alike. It will permit the workers of the Army, who, forced to devote more than half their time to gathering money, were in consequence only half efficient in their evangelistic and social service work, to devote all their time in future to the duties for which they have been trained.

The amount of the fund has been determined exactly and logically by means of budgets prepared locally by workers of the Salvation Army in all parts of the United States.

Already headquarters for the campaign have been established in New York City. A ready response in encouragement and cheering wishes for success has been heard from all parts of the country. Men and women prominent in all walks of life have volunteered their services as active participants in the drive. The Army's 2,000,000 loyal rooters—the boys who went overseas in khaki—are all lined up ready to help. The Army not only helped them over there, but it found jobs for many of them after they had been mustered out of service, helped them get the civilian clothing that was necessary if they wanted to take those jobs, fed many of them, gave them shelter and furnished them with transportation to their homes.

For the war service of the Salvation Army is still under way. Its workers are still, many of them, in France, and its huts, clubhouses and hotels for the reception of the boys returning from abroad are in full swing here.

Neither, the Salvation Army asserts, will its war work be abandoned until the last boy is out of the khaki of the army or the blue of the navy. The larger activities which necessitated the coming campaign will exist and be financed independently of the service of the fighters from abroad.

CARDINAL GIBBONS ENDORSES S. A. DRIVE

Venerable Churchman Expresses Hope That $13,000,000 Will Be Raised.

The following letter was addressed to former Governor Whitman of New York state by Cardinal Gibbons:

"Honorable and Dear Sir—I have been asked by the local Commander of the Salvation Army to address a word to you as National Chairman of the Campaign about to be launched in behalf of the above named organization. This I am happy to do, and for the reason that along with my fellow American citizens I rejoice in the splendid service which the Salvation Army rendered our soldier and sailor boys during the war. Every returning trooper is a willing witness to the efficient and generous work of the Salvation Army both at the front and in the camps at home. I am also the more happy to commend this organization because it is free from sectarian bias. The man in need of help is the object of their effort, with never a question of his creed or color.

"I trust, therefore, your efforts to raise $13,000,000 for the Salvation Army will meet with a hearty response from our generous public. Faithfully yours,

"J. CARD. GIBBONS."

COMMENCEMENT AND A PLAY BY DRAMATIC CLUB

FRIDAY, MAY 23

1:00 p. m.—
Annual Meeting of Board of Trustees

8:00 p. m.—
Reception to the Senior Class

SATURDAY, MAY 24

9:00 a. m.—
Business Meeting of Alumnae Society

11:00 a. m.—
Public Meeting of Alumnae.

12:00 m.—
Class Day Exercises

2:00 to 4:00 p. m.—
Exhibits in Technical Departments

8:00 p. m.—
Play—"The Adventures of Lady Ursula," by Anthony Hope.

SUNDAY, MAY 25

11:00 a. m.—
Commencement Sermon by Reverend Henry M. Edmonds, D. D., Pastor of the Independent Presbyterian Church, Birmingham.

7:00 p. m.—
Y. W. C. A. Service. Address by Mrs. Ralph Barrow of Birmingham.

MONDAY, MAY 26
COMMENCEMENT DAY

9:00 a. m.—
Address by Hon. Clarence Poe, Editor of The Progressive Farmer

AWARDING OF DIPLOMAS

On Saturday night, May 24th, at 8 p. m., the Emma Hart Willard Dramatic Club will present a four-act comedy entitled, "The Adventures of Lady Ursula." Price of admission, 25c; children, 15c.

For a Weak Stomach

As a general rule all you need to do is to adopt a diet suited to your age and occupation and to keep your bowels regular. When you feel that you have eaten too much and when constipated, take one of Chamberlain's Tablets.

TRY
Sulfiron
and be convinced of the merits of this wonderful remedy for
Indigestion — Bladder and Kidney Troubles
Rheumatism
Eczema
OUR GUARANTEE
If you are not thoroughly satisfied with the results you get through using it your druggist is authorized to return your money without question.
One Dollar the bottle at all drug stores
Sulfiron Medicine Co.
Birmingham, Alabama

Wagons for Sale

Two good two-horse wagons for sale. They are good, serviceable wagons, and will sell at a price to justify your buying either one.
HOWARD WELLS, Montevallo, Ala.

Three Rooms for Rent

Three nice rooms for rent, with lights and water furnished, for only $6 per month. Suitable for small family. One or two children not objected to. First house at the foot bridge.
BILLY SMITH.

"SPIRELLA"
The World's Best Corsets
FOR
1. STYLE
2. HEALTH
3. COMFORT
4. DURABILITY.
5. SHAPE RETAINING
6. SUPPORTING STRENGTH AND ABDOMINAL CONTROL.
The stay that is Non-Rustible Flexible and Ventilating. For personal service in proper fitting, see
MRS. EVA SPEARMAN
MONTEVALLO, ALA.

All-Day Singing

There will be an all-day singing at Old Chapel, two miles west of Wilsonville, on the pike, on the first Sunday in June. Everybody come. The grandest day of its kind in the State.
A Lover of Music.

Get Your Ginghams Now

See that new stock of Ginghams and new spring shoes at C. L. Meroney & Company's. Shoes for ladies and gentlemen.

Lost Auto Tag

Automobile license tag No. 43872 was lost Tuesday, May 7th, between Columbiana and Montevallo. The finder will please return it to Dr. Chas. T. Acker.

Hens and Fryers Wanted
HIGHEST MARKET PRICES PAID

Farmers, bring your chickens,—hens and fryers, to the Wilton Hotel and get highest market prices.
MRS. R. R. HEINSDALE, - Wilton.

C. L. MERONEY, PRESIDENT. — Wm. LYMAN, CASHIER. — W. H. LYMAN, ASST. CASHIER.

Merchants & Planters BANK
Montevallo, Alabama.

CAPITAL $25,000.00

CHECKING ACCOUNTS SOLICITED

Get Fords Now

We are in position to furnish Ford cars provided you give us your orders **now.** Can furnish Sedans and Coupe's with self starters. Full line of Ford parts.

WE ARE NOW IN POSITION TO GIVE YOU BETTER SERVICE THAN EVER

Wade Motor Co
Calera, Alabama

Delco Light
The Complete Electric Light and Power Plant

Endorsed by More Than FIFTY THOUSAND Satisfied Users thruout the World

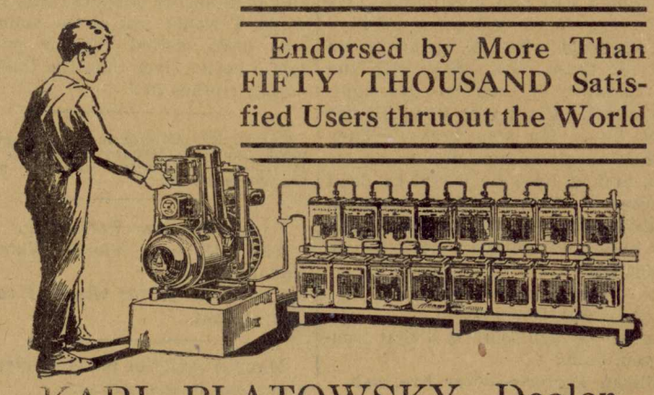

KARL PLATOWSKY, Dealer
406 N. Twentieth St., Birmingham, Ala.

R. R. Schedule at Calera

L. & N. SOUTH-BOUND
No. 9 local for Montgomery, 7:18 a. m.
1st No. 1, Fast for New Orlns 10:27 a. m.
2d No. 1, Fast, for New Orlns. 10:37 a. m.
No. 3, Fast, for New Orleans 5:18 p. m.
No. 11, local for Montgomery 4:37 p. m.

L. & N. NORTH-BOUND
No. 12, local to Birmingham 9:42 a. m.
No. 2, Fast, to Cincinnati 11:15 a. m.
No. 10, local to Birmingham 5:57 p. m.
1st No. 4, Fast to Cincinnati 7:53 p. m.
2d No. 4, Fast, to St. Louis&C'go 8:03 p.m.

ALABAMA MINERAL
No. 81, from Anniston 9:20 a. m.
No. 86, for Anniston & B'ham 11:30 a. m.
No. 85, from B'ham & Annis'n 4:05 p. m.
No. 82, for Anniston 6:10 p. m.

SOUTHERN RAILWAY
No. 10 for Anniston 8:16 a. m.
No. 16 for Anniston & Rome 12:07 p. m.
No. 15 for Selma & Meridian 1:52 p. m.
No. 9 for Selma 6:49 p. m.

TRAIN SCHEDULE

Following is the schedule of passenger trains arriving at Montevallo:

No. 119 leaves at 7:25 a. m. for Birmingham, Mobile and Meridian.

No. 10 leaves at 7:59 a. m. for Anniston and eastern points.

No. 16 leaves at 11:50 a. m. for Rome.

No. 15 leaves at 2:08 p.m. for Meridian.

No. 9 leaves at 7:04 p m. for Selma.

No. 120 arrives at 7:25 p. m. from Birmingham and Mobile

REOPENING OF PRESSING CLUB

Clothing pressed, cleaned and repaired, at the old Q. C. & B. barber shop. Ladies' work a specialty.

Shoe shine stand open every day, and till 9 a. m. Sunday.
HOBART HARRIS, Montevallo, Ala.

Why Not Try a Can?
A big can of fine dessert peaches for 35 cents at C. L. Meroney & Company's.

Register in Chancery, File Cpy

The Montevallo Advertiser

Published in the Organized Community of Montevallo, Alabama.

VOL. IV No. 42 | MONTEVALLO, ALA., SATURDAY, MAY 31, 1919 | Price: $1.00 Per Year

The Montevallo Advertiser
Published every week by
R. W. HALL, Editor

Entered as second class matter at the postoffice at Montevallo, Ala., under the act of March 3rd, 1879.

Central Lodge
No. 70
A. F. & A. M.,
Montevallo,
Alabama

Next Regular Communication:
SATURDAY, JUNE 7, 1919
Visiting brethren cordially invited.
E. S. LYMAN, W. M.
DR. C. T. ACKER, Sec'y.

Automobile Repairing

OF ALL KINDS

Done at reasonable rates at the Montevallo Motor Company, located on Main Street. Give us a trial

ALL WORK GUARANTEED

W. D. CARPENTER, - Montevallo, Ala.

Montevallo Local Items

Garden seed at C. L. Meroney's.

Get a pair of those substantial Douglas shoes at C. L. Meroney & Co.

For Sale:—A few Hampshire pigs, the little mortgage-lifters. Montevallo Roller Mills.

Mrs. W. K. Simpson is in Guntersville this week attending a missionary conference.

Mr. O. R. Head returned last Sunday from Auburn where he has been attending the A. P. I.

The U. D. C. will meet with Misses McMath and McCoy on Tuesday, June 3rd, at 4:30 o'clock.

Get Racine Tires, the kind you can depend on, at a price you can depend on. See Davies & Jeter.

Misses Mabel and Myrtle Justice of Calera were the guests of the Misses Skinner Saturday and Sunday.

We are pleased to add the name of Hon. Fred G. Koenig of Columbiana to our subscription list this week.

Rev. W. K. Simpson went to Montgomery Wednesday to fill an engagement at a marriage ceremony that night. Mr. Simpson officiated.

Mr. Ernest O. Allen, son of Bro. John F. Allen, has just landed at New York en route home from France. He now weighs 190 lbs. He will find a welcome here.

Lowest reduced prices on some of the best auto tires and tubes are being offered by the Montevallo Auto & Machine Company. See them for tires and auto fixtures. Look out for their ad next week.

Mr. Reid of Dry Valley was in town Saturday. He says there will be an all-day singing at delightful old Enon church on the second Sunday in June, and you are invited.

Mr. D. W. Morris, who bought Prof. S. L. Chesnutt's place north of town, was shipping fine fresh peaches to Birmingham as early as last week, at only 65c per basket.

Mr. Newt C. Smith, as administrator of the estate of Mrs. Annie Vandegrift, will sell her land and town lots at public auction, at the court house next Monday, June 2nd.

Our thanks are due Mr. E. D. Reynolds of West Blocton, Mr. M. N. Fancher of Selma, Mr. E. F. Mulkey of Montevallo, and one or two others, for subscriptions this week.

Mr. P. D. Fancher has returned from Pensacola where he has been in the aviation corps of the U. S. Navy. He received a diploma for his accomplishments in the service there.

Misses Annie and Lucile Evans of Wilsonville were among the visitors attending commencement exercises at the A. G. T. I. While here they were guests of their aunt, Mrs. J. W. Dykes.

Mr. D. R. Skinner, who has been spending some time employed at Banner Mines, has returned with his family to Aldrich and has accepted a good job as face boss. His friends here welcome him.

Mr and Mrs. H. R. Wells have returned from Piper where they have been visiting the family of their son, Mr. Andrew Wells, whose wife lately underwent a surgical operation. Their many friends are glad to know the operation was quite successful.

Mr. W. C. Bryant, who owns a fine farm north of town, left Tuesday for his old home at Cleveland, Tenn., taking with him the body of Henry Lee, an old colored man who has faithfully served Mr. Bryant's family for fourteen years. Henry drove through from Cleveland to Montevallo in nine days last year. He died Monday.

Dr. E. G. Givhan is preparing to build an addition to his office building on Main Street, to be occupied, we believe, by Messrs. D. P. Walker and L. C. Horn. Mr. W. N. Robinson has the contract for the erection of the building and the work is to begin very shortly.

Mr. H. B. Strong of Birmingham was in town Sunday visiting the home of his brother, Mr. and Mrs. W. B. Strong. The former gentleman is now with the Jemison Real Estate & Insurance Co. His friends here were glad to see him and wish he would visit Montevallo oftener.

Conductor M. N. Fancher of Selma is here this week visiting his kind father, Bro. Peddie Fancher, his sister, Mrs. W. B. Strong, and his brother, Mr. B. B. Fancher, lately returned from the great struggle in France. Mr. and Mrs. B. B. Fancher made a pleasure trip to Birmingham Wednesday.

Miss Marian Shivers and her mother of Montgomery, and Mrs. Harry T. Shivers of Arcadia, Fla., arrived Thursday night on a visit at the home of Bro. D. W. Shivers. After a few days Miss Marian will go to Perth-Amboy, N. J., where she has taken a position for the summer as librarian for the Carnegie Library, but will return in the fall to her work at the Woman's College in Montgomery. The other two ladies will spend the summer here with Bro. Shivers.

Mr. and Mrs. Walter Mulkey, and Mr. and Mrs. E. F Mulkey and little granddaughter, Dorothy Blanchard, were invited to a big family reunion down at Mr. A. C. Cruies's country home last Sunday, given in honor of their son, Mulkey Cruies, just returned from two years' army service in France. There were 31 of the relations present,—and one of the biggest turkeys you ever saw, a 35-pounder, with proper accompaniments, graced the dinner table. On the way back home Mrs. D. L. McElroy spent a few days with friends in Montevallo.

About Rheumatism

People are learning that it is only a waste of time and money to take medicine internally for chronic and muscular rheumatism, and about ninety-nine out of a hundred cases are one or the other of these varieties. All that is really necessary to afford relief is to apply Chamberlain's Liniment freely. Try it. It costs but 35 cents per bottle. Large size, 60 cents.

Centenary a Great Success

The great 8-day drive by the Southern Methodist Church for a fund of $35,000,000 closed Sunday night in a glorious success. Recent reports show that about $50,000,000 have been raised during the eight days.

The church here has had a wonderfully successful time and has gone away over the amount prescribed as its allotment. Members of other churches were not solicited for subscriptions, and there were only three people, outside of Methodists, who made contributions.

Sow and Pigs for Sale

Duroc sow and ten pigs for sale. Call on E. F. Mulkey, Montevallo.

Wagons for Sale

Two good two-horse wagons for sale. They are good, serviceable wagons, and will sell at a price to justify your buying either one. HOWARD WELLS, Montevallo, Ala.

PROF. WILLS AND MISS PHEBE C. GIBSON MARRY

The marriage of Miss Phebe Clark Gibson and Mr. Edward Houston Wills was solemnized Wednesday afternoon, May 28th, in the college parlors of the Alabama Girls Technical Institute.

Miss Gibson, whose home is in Waterloo, New York, has been for three years a member of the Home Economics faculty at the Institute, while Mr. Wills is head of the history department.

The parlors were beautifully decorated with Southern smilax and roses. Miss Lula Hawkins of Birmingham played Lohengrin's Wedding March and "O, Promise Me," during the ceremony, which was performed by the Reverend W. K. Simpson, pastor of the Methodist Church.

Miss Alice K. Wills of St. Louis, cousin of the groom, attended the bride, and Mr. Wills had as best man Mr. Burr Nabors of Montevallo.

The bride wore a becoming coat suit of blue tricollette, and carried a shower of bride's roses and sweet peas.

After the ceremony Mr. and Mrs. Wills left for a short trip East. They will be at home at Montevallo after June 12th.

Hosts of friends offer congratulations.

Mrs. John Wills of Birmingham attended the wedding.

Suggestion for a Camping Trip

Buy a bottle of Chamberlain's Colic and Diarrhoea Remedy before leaving home. As a rule it cannot be obtained when on a hunting, fishing or prospecting trip. Neither can it be obtained while on board the cars or steamships, and at such times and places it is most likely to be needed. The safe way is to have it with you.

Mr. E. Finley Departs

The sudden death of Mr. E. Finley, at Wilton, on May 19th, was a shock to his friends and relatives. His death was the result of a stroke of apoplexy. He was staying at the Wilton Hotel with his niece, Mrs. Heinsdale, who now has charge of the hotel, and seemed to be in as good health as usual when the stroke came. A doctor was summoned, but Bro. Finley lived only a few minutes after the physician's arrival.

Mr. Finley was a native of Blount county but removed to this community before the Civil War and has lived here, practically, ever since. He fought in the Civil War, being a member of the First Alabama Cavalry. He had been a member of the Baptist Church for 33 years and took an active part in church work. His wife, who was a sister to Mrs. Wiley Rhodes, died about five years ago, after an illness of two years, and Bro. Finley won the admiration and esteem of all by his devoted attention to his wife during her long sickness.

Mr. Finley had many friends in this community. He was of a cheerful disposition and made friends wherever he went. He was a great lover of children, and the children were all very fond of him.

Bro. Finley's remains were interred at the Montevallo cemetery. He is survived by two relatives, Mrs. Heinsdale of Wilton, a niece, and Miss Alma Finley of Birmingham, a granddaughter. Peace be his!

When even tropical towns banish them, why permit mosquitoes here?

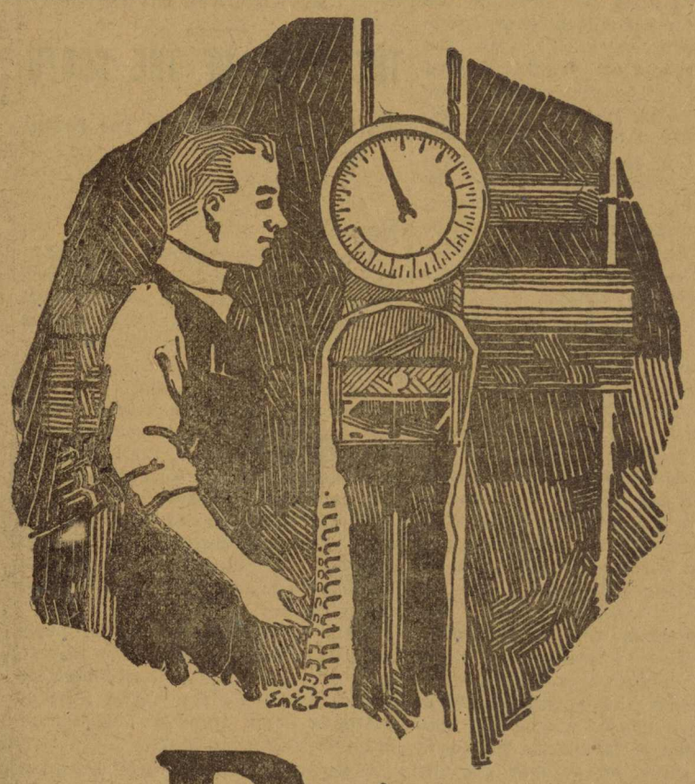

EXTRA TEST
for Tread Proportion

This Extra Test assures exactly the proper tread weight in relation to the carcass of each tire. Thus, perfect balance *always* is obtained.

RACINE TIRES

EVERYWHERE Racine Tires are famed for *extra* service. It's the mileage they roll up beyond the expected figures that makes them more than worth the money. This extra value is made certain by the many extra tests to which each Racine Tire is subjected.

Racine Multi-Mile Cord Tires

—A fine example of that extra care in the factory that yields extra wear on the road. The Multi-Mile Cord is the cord tire of true extra tested quality. It's a mileage miracle. Every user becomes a Multi-Mile Cord enthusiast.

We carry a complete stock.

DAVIES & JETER MERCANTILE CO.
MONTEVALLO, ALA.

For Your Own Protection Be Certain Every Racine Tire You Buy Bears The Name

Racine Rubber Company, Racine, Wis.

ERECT A MEMORIAL

As Token of Esteem to Brave Defenders

To the People of Shelby County:

The Legislatuge of Alabama, in its recent session, officially sanctioned the raising of a fund for the erection of a State Memorial to Alabama soldiers, sailors, marines, and other war workers, and placed the work in the hands of the Alabama Memorial Commission, consisting of the Governor, the Attorney-General, the Director of the Department of Archives and History, President pro tem. of the Senate, Speaker of the House of Representatives, and 12 other persons appointed by the Governor.

The Commission has decided that $500,000.00 should be raised by popular subscription and that a State drive should be made for this amount from June 27th to July 4th. Every citizen in this county knows that during the war the deeds of our men at home and abroad have added more luster to the brilliant star that represents Alabama on the flag of our great country. Every one should feel, therefore, that the deeds of sacrifice and valor of these men should be commemorated by a lasting memorial. This is a time when we must honor the brave men of Alabama who have honored their State, and it should be the desire of every one, young and old, to subscribe to this laudable undertaking.

Governor Kilby has appointed Mr. Fred G. Koenig as Director for Shelby County in this drive, and he desires, through the medium of this paper, to make an earnest appeal to all citizens to keep this matter before them, and to lend active and financial assistance in the greatest measure possible.

This is a drive in which the people of the State will attempt to show those living of its appreciation of their service and to honor the memory of those who made the supreme sacrifice. Every citizen ought to plan what he is going to give, and then give it in the spirit of love and devotion he has for the boys who have done so much for us. If your contribution to this fund should be $100.00, give this amount; if it should be $1.00, give $1.00 Let your conscience and your love for Alabama soldiers, sailors and marines dictate the amount of your contribution. Let every person in Shelby county own a small part in the Memorial.

This county's quota of the State fund is 5,088.00. State headquarters advise that many counties have assured the State director that they will far exceed their quota. What will Shelby county's report be? Not one time has she fallen down, and we are certain that in this drive she will go over the top, as she has in past war work campaigns. The following are the names of some of the gallant boys of Shelby county who gave up their lives in answer to their country's call:

James R. Milstead ------ Acton
Walter J. Logan ---- Arkwright
Luther J. P. Crim ------ Calera
Jake Evans ---------- Calera
Palmer Harlan -------- Calera
Charles L. Martin ------ Calera
Edward Hubert Shirley - Chelsea
Winfred Shirley ----- Chelsea
James J. Fortenberry - Maylene
James W. Fancher - Montevallo
James C. Hendrick - Montevallo
Albert G. Hudson -- Montevallo
George Ramsey ---- Montevallo
John G. Bailey -------- Newala
Willie Joseph Holloway. Shelby
Osa Wonnie Jones ---- Siluria
Elva M. Jordon -------- Siluria
William F. Ozley ------ Siluria
Earnest A. Turner ---- Sterrett
Thomas L. Smith -- Underwood
William Thomas Lee -- Vincent
Jesse H. Taylor ---- Wilsonville

Are the people of Shelby county going to honor these boys? Are they going to honor the boys who experienced hardships and privations that we who remained at home dare not dream of, and who charged, time after time, into veritable hells of shot and shell and poisonous gases, in order that Liberty's torch might continue to shine in a world gone mad?

Singing at Enon

There will be an all-day singing at Enon Church on the second Sunday in June. Everybody is invited to come and bring dinner.

USE
Sulfiron
NATURE'S REMEDY
FOR
Eczema
Indigestion
Rheumatism
Bladder and Kidney Troubles
MONEY BACK IF NOT SATISFIED
One Dollar the bottle at all drug stores
Sulfiron Medicine Co.
Birmingham, Alabama

Come right back to Montevallo.

"BLUE SKY LAW" DRAWN FOR STATE

PROTECTION AGAINST FRAUD IS PURPOSE OF BILL NOW BEING PREPARED IN BIRMINGHAM.

Birmingham.—Members of the Civic Association legislative committee sat for more than an hour in the directors' room at work upon the most effective provisions of a "Blue-Sky law" for Alabama. The laws of 17 states were gone over and the different sections compared. The laws of Michigan, Ohio, and South Dakota, which have been held constitutional, were among the lot.

Chairman G. R. Harsh gave it as his opinion that none of the statutes which he had examined would give unwary investors the protection that is needed. Most of the laws of other states, said Mr. Harsh, depend upon state securities commissions for the examinations of stocks and their probable worth, and in nearly every instance the commission is composed of existing state officials who are already burdened with work and are not selected in the first instance of their fitness to penetrate the deep-laid schemes to defraud the people.

The committee was of the opinion that the state should in all events withhold its endorsement of any stock-selling scheme even though its officers might not disapprove the sale of the stock. It was observed that in many states having the "blue-sky laws" great volumes of worthless stock, at least questionable securities, are sold upon the statement that the state had endorsed the proposition, whereas the truth is that the state commission had not seen fit to condemn the issues of stock, but without prejudice had permitted the salesmen to offer it to the judgment of the prospective buyer.

Giant Company May Come Here.

Birmingham.—If the proper backing is supplied by local business men, Birmingham may be selected as the home office of the new $100,000,000 cotton corporation which is being formed to control the sale and distribution of the entire cotton crop of the South. This was announced by Hinton E. Carr, Alabama director, elected at the New Orleans conference recently to represent the state's interests in the preliminaries looking toward organization.

According to the statements published, the corporation will be immediately formed after the questions entering into its organization have been thoroughly threshed out by the delegates. Each of the ten cotton states has a delegate, and it is to these delegates that the task of making preliminary arrangements is entrusted.

Washington.—The war department today prorated 5000 motor trucks to the several states to be used in highway construction, of which number Alabama receives 118 to be delivered immediately. Alabama's allotment will be increased to 147. These trucks are given to the highway departments and the cost to states is limited to loading and transportation. W. S. Keller, state highway engineer of Alabama, who returned to Montgomery, expressed great delight over the action of the government. He predicts that the legislature will submit the $25,000,000 bond issue for good roads and that the peoeple will indorse it with enthusiasm. The Alabama engineer announced today that he had been chosen one of five engineers of the United States to constitute a permanent consultation board with the highway department of the department of agriculture.

Convict Camps To Be Better Equipped

Montgomery.—There was a meeting of the state convict board at the office of President Rogers, of that board, to discuss several matters which now confront the prison authorities of the state. One of the matters under consideration was the equipment for all of the convict camps of the state. It is said that some of this is very short and that there is need of more and better furnishings along this line.

Cases to Be Heard in Eighth Division

Montgomery.—The Alabama Supreme Court will convene to consider cases of the eighth division, the counties composing which are Colbert, Franklin, Jackson, Lauderdale, Lawrence, Limestone, Madison, Marshall and Morgan.

Reward Offered For Slayer.

Montgomery.—A reward of $200 was authorized Saturday by Gov. Thomas E. Kilby for the slayer of Charles Dawson, who was killed in the southern part of Clarke county recently.

K. of C. Convention Opened at Mobile

Mobile—The state convention of the Knights of Columbus convened here with delegates present from Birmingham, Montgomery, Huntsville, Florence, Cullman, Muscle Shoals and Mobile. State Deputy James H. Glennon is presiding over the convention. Birmingham is represented at the convention by J. J. Boggan, state treasurer; P. H. Linnehan and H. H. Kribs.

Alabama Centenary Celebration.

Montgomery.—Alabama will celebrate the centennial anniversary of the admission of the state into the Federal Union. The exact date is December 14, but the pageants and other events that are to mark the centenary are to be strung out through the remainder of the year, according to the convenience of the various localities. Many communities will combine the celebration of some local event, such as the founding of a city, with the state ereport and will bring their own history into bold relief through pageantry or some other means of expression. The five capital sites, from the colonial, at Mobile, to the present capital at Montgomery, will be marked with boulders of Alabama stone or bronze tablets, which will be unveiled with impressive ceremonies. Goc. Thomas E. Kilby is ex-officia chairman of the Alabama Centennial commisison and Dr. Thomas M. Owen, director of the state department of archives and history, is ex-officio secretary. The legislature has made limited provision in the act creating the commission for the expenses to be incurred in properly celebrating the state's centennial anniversary. Where such celebrations are expected to be held will receive the cooperation and assistance of the commission, provided they will notify Dr. Owen of their plans and purposes.

Blackened Wase All That Remains.

Mobile.—Only a blackened waste, with brick chimneys, shrivelled trees, piles of ashes and debris remain of 10 residence blocks in the old residence section of Mobile, as the result of a fire which swept over the city Wednesday afternoon. About 1,500 citizens were rendered homeless. The property loss is estimated at more than $800,000. The fire advanced in a wave of flame, practically unchecked for four hours, down Royal street, swallowing up home after home, destroying the plant of the Zimmern Coal Company and a lumber yard in the rear. The fire started from a residence yard where there was some trash burning. The wind, catching sparks, spread them into the houses near by and the fire was soon roaring through the low rows of homes, driving the hard fighting fire department before it. Hundreds of employes of large industrial plants stopped work to help fight the flames. Just when it seemed that the losses would run into millions and engulf part of the business section on one side and valuable docks and industrial plants on the other, the high wind shifted and the fire burned itself out. Homes, churches, school buildings and lodge rooms were opened, giving the homeless shelter. Relief work is going on rapidly and food, clothing and other necessaries are pouring in to mitigate the sufferings of those losing home, clothing and in some cases their all.

2,500 Disabled Soldiers in State.

Montgomery.—Of the 5,000 disabled soldiers from the district made up of Alabama, Mississippi and Louisiana, 2,500, or one-half the total, are Alabamians. Statitstics that are coming to light again show that Alabama, as in the war between the states, was among the heaviest sufferers.

Veterans of 3 Wars in One Family

Anniston.—A 78-years-old survivor of Pickett's division, two Spanish-American war veterans and a hero of the Argonne forest, W. F. ("Red") Roberts, Frank and Oscar Roberts and Simon Daniel Roberts, father and sons, assembled at the home of the Confederate veteran at Blue Mountain City Sunday, and each told his story of war while the others listened with real interest.

Convict Is Killed.

Tuscaloosa.—Wheeler Ishmael, a negro convict, is in jail, charged with the murder of another convict named Clarence Garret, at the Henderson lumber camp, near this city. The two men had a quarrel and Ishmael is alleged to have driven a sharp file into the left breast of the dead man, the point passing through the heart.

Cotton Crop Menaced.

Albany.—Almost daily rains for the past three weeks have seriously menaced the cotton crop in Morgan County, according to reports brought here by prominent farmers. It is stated that if the rains continue much longer almost the entire cotton crop must be replanted.

Gadsden. — Gadsden's water department is saving an average of $438 a month through the use of electric water pumps instead of the old steam pumps. This was shown by figures made public by R. A. Polglaze, superintendent of the water department, comparing the seven months of operation with electric power with the preceding seven months under the steam operation system. The total saving for a year will be $5,256. The electric pumps cost $10,000 installed, and will be paid for out of the savings in two years.

Dale Gets New Bank.

Montgomery.—D. F. Green, state bank superintendent, has just returned from Newton, Dale county, where he went to assist in the opening of a new state bank. He says that much interest was shown by the people of Newton in the opening of the new bank. He says also that the farmers of that section are jubilant over the splendid prospects for a good crop this year.

IMPORTANT NEWS THE WORLD OVER

IMPORTANT HAPPENINGS OF THIS AND OTHER NATIONS FOR SEVEN DAYS GIVEN

THE NEWS OF THE SOUTH

What Is Taking Place In The Southland Will Be Found In Brief Paragraphs

European

It is officially reported in London that the courtmartial which has been trying Capt. Edmond G. Chamberlain of San Antonio, Texas, the aviator who claimed to have performed many thrilling exploits over the German lines, has acquitted him.

Germany's economic status under the terms of the peace treaty, is the result of her behavior, the allied and associated council informed the German peace delegation.

Ex-Emperor Charles and ex-Empress Zita, accompanied by several Austrian archdukes have arrived at Chateau Pranzins, near Geneva, their future home.

Great Britain wants Constantinople for the Turkish sultan, at the behest, it is stated, of the Indian delegation to the peace council. The United States is being urged to accept mandatory for Constantinople.

A period of seven days of grace has been extended to Germany by the representatives of the allied and associated government in which the German peace plenipotentiaries may conclude their study of the peace treaty and formulate such replies to the various clauses as they desire.

A number of prominent business men in Tokio, Japan, have decided to form a Japan-American submarine cable company to lay another cable across the Pacific.

President Ebert, in addressing a demonstration in Berlin, said that Germany would "never sign the peace terms. The demonstration was held in the Lustgarten and was attended by a great crowd. The president described the peace terms as "the product of the enemy's revengeful hysteria. Foreign countries will not permit the proscription of Germany. They will raise their voices with us that this peace of enslavement which we will never sign shall not come to pass."

Describing recent demonstrations before the Adlon hotel in Berlin, a dispatch to the Paris Temps says that the crowd shouted "Down with France, England, America, Clemenceau, Foch and Wilson."

Count von Brockdorff-Rantzau, head of the German peace commission, who left for Spa, returned to Versailles. He was accompanied by Herr Landsberg and Herr Giesherts, two other members of the delegation, who had been to Berlin.

A Constantinople dispatch says that in the fighting which took place after the landing of Greek troops at Smyrna, 300 Turks and 100 Greeks were killed. The fighting took place for the most part in the Turkish quarter of the town where the Greeks were met by lively rifle fire.

The Paris Journal says a political crisis has arisen in Constantinople since the debarkation of Greek and allied forces at Smyrna. It is stated that the grand vizier, or prime minister, has resigned.

Washington

Passage by the house of a deficiency bill providing urgent appropriations of $45,044,500 for war risk allowances to soldiers' and sailors' families and Civil war pensioners, made another speed record for the new house, which the day before had adopted the woman suffrage resolution.

The Ukrainian offensive against the Poles has been completely broken, a dispatch from Warsaw says.

These are the mai nprovisions of President Wilson's message cabled from Paris: Repeal o famendment of the war time prohibition act; creation of a federal agency of advice and information as a clearing house for suggested improvement in industrial conditions; maintenance of the United States employment service; adoption of the land-for-soldiers bill; legislation to facilitate American enterprise in foreign trade; repeal of the so-called luxury tax; reconsideration of the federal taxes to relieve the burden, particularly on productive resources, making incomes, excess profits and estates the mainstay of steady taxation; against general revision of import duties, but for protection of the American dye industry; adoption of the suffrage amendment; return of the telegraph and telephone lines to their owners under more co-ordinated system; return of the railroads under a more uniform system.

The navy department has reached no conclusion as to types of capital ships to be recommended to congress, service opinion being still widely divided on the question of compostie ships, which came up during the last session of congress.

The proposed sale to a British syndicate of the British owned ships and assets of the International Mercantile Marine company—a transaction involving five British companies and 750,000 tons of shipping, valued at approximately $135,000,000—has been approved by the board of directors and finance committee of the company.

Hope for the safety of Harry G. Hawker and Commander Mackenzie Grieve, missing since they set out eastward through the air in the Sopwith biplane for Ireland, has been virtually abandoned.

National suffrage for women has been endorsed for the second time. The house adopted the Susan B. Anthony amendment resolution by a vote 304 to 89.

An attempt was made to demolish the American legation at San Jose, Costa Rica, by a bomb, according to advices received at the state department.

A band of twenty Yaqui Indians attacked a train from the La Colorado mine, en route to Hermosillo, Sonora, Mexico, from San Xavier, with ore, killing H. S. White, an American, and several Mexicans, according to word received in Nogales, says a dispatch from Douglas, Ariz.

Construction of a fleet of dirigible or lighter than air type as an adjunct to the American naval forces is expected by well-informed naval officers to be recommended by the general board of the navy in its report to be submitted within a few days to Secretary Daniels.

Official advices from various parts of Mexico which have been received in Washington daily for the past two weeks, indicate that the situation in the northern part of that country due to the operations of Francisco Villa, is more serious than hitherto reported. It is learned from an authoritative source that Vila and his organized force of rebels is now threatening parts of Durango, as well as Chihuahua to the north.

A new time record for airplane flight was announced by the war department upon receipt of an official report that Maj. Adlan Gilkeson of the army air service had flown from New York City to Portland, Maine, a distance of 500 miles, in 250 minutes.

The allied troops on the north Russian front have carried out a successful turning movement against the main Bolshevik faction, forcing the enemy to retreat southward. Several towns were captured and many prisoners taken.

Lieut. Gen. Hunter Liggett, commander of the army of occupation, and Major General Hines, commander of the third corps, who were on their way to London, were sent back to Coblenz by orders from American general headquarters. Nine hundred motor trucks began to move at midnight from west of the Rhine to the bridgehead area. The trucks are being distributed to various points of advantage among the troops holding the zone east of the Rhine should the occasion arise for the Americans to start an advance.

At the present rate with which the navy is bringing the army home, all of the expeditionary forces will be back in the United States by the first of July, says Secretary Daniels.

When the name of Victor Berger of Wisconsin was called in the house as new members were sworn in, Representative Dallinger of Masachusetts, Republican, chairman of the elections committee, according to pre-arranged plan formally challenged his right to be seated.

Domestic

A score of persons were killed and hundreds injured in an explosion at the Douglas Starch Works at Cedar Rapids, Mich.

Property damage of $750,000, destruction of nine and a half city blocks of stores and residences and rendering of approximately fifteen hundred people homeless, is the result of a disastrous fire that swept the old residential section of Mobile, Ala.

For the first time in the history of flying in America, a vehicle of the air was brought to a convenient stop in the heart of Cleveland, Ohio, when a dirigible balloon landed on the top of a prominent hotel to permit two of its five passengers to alight.

One of the three American seaplanes that sped away from Newfoundland in the attempt to fly across the Atlantic, rested safely in the harbor of Horta, Island of Fayal, ready to complete the flight to the European continent.

Attention of America and the world is turned upon the new Congress, the Sixty-sixth, in America, which convened in extraordinary session called by President Wilson from Paris. The opening, as usual, was taken up with routine business, including organization of senate and house by the Republicans, who supplant the Democrats in control for the first time in eight years.

A dispatch from St. Johns, N. F., says Harry G. Hawker, Australian aviator, and Commander Mackenzie Grieve, his navigator, started on their way across the Atlantic on the most perilous airplane flight in history, May 18, at 5:55 p. m., Greenwich time, and expect to reach the Irish coast in 24 hours, unless some accident forces them to plunge into the sea.

Julius H. Barnes, federal wheat director, has formally notified L. F. Gates, president of the Chicago board of trade, that the exchange should reinstate the rule limiting the amount of open trades in corn for any one interest or individual to two hundred thousand bushels.

Rev. A. M. Frazer, D. D., of Staunton, Va., was elected moderator at the session here of the fifty-ninth general assembly of the Presbyterian assembly of the Presbyterian church in the United States, assembled in New Orleans, known as the Southeastern Presbyterian church.

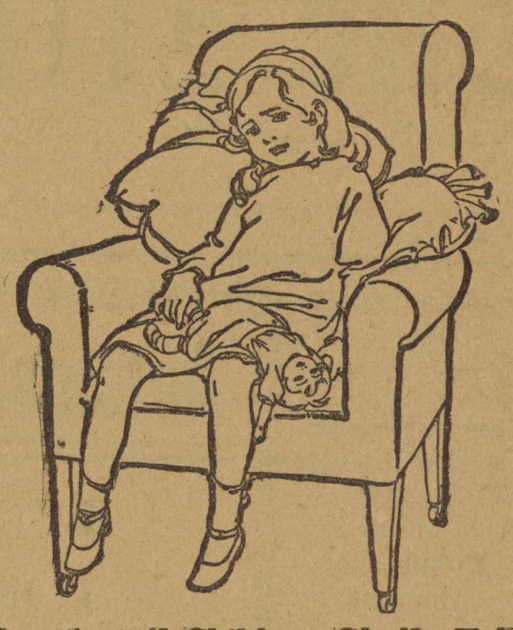

Constipated Children Gladly Take

"California Syrup of Figs"

For the Liver and Bowels

Tell your druggist you want genuine "California Syrup of Figs." Full directions and dose for babies and children of all ages who are constipated, bilious, feverish, tongue-coated, or full of cold, are plainly printed on the bottle. Look for the name "California" and accept no other "Fig Syrup."

Piano Bargains

Pianos, Organs, Player Pianos Phonographs and Records

If you want one, write to us for our catalogs and prices. Terms easy. We can save you money. We have some bargains in used Pianos and Organs. Pianos and organs taken in exchange for new ones or for Phonographs and Player pianos. Complete Stock of Records.

E. E. Forbes & Sons, Birmingham, Ala.

MAKE YOUR OWN PAINT AND VARNISH AT FIFTY CENTS GALLON; inside and outside use; new process. PAINT VERY DURABLE, LASTS FIVE YEARS. Write for particulars. DAVIS SALES COMPANY, 116 SOUTH FIFTH STREET, READING, PA.

FARMS WANTED!

I want to get in communication with owners of small and large farms for sale; also unimproved land, timber land. No agent need apply. Box 81, Toccoa, Georgia

Black Tongue in Dogs and Cats

CURED and PREVENTED

Dr. H. H. Hale's Black Tongue Remedy hasn't failed yet. Price $1 cash with order, or $1.25 C. O. D.

H. H. Hale, Veterinary Surgeon, Umatilla, Fla.

Everybody Wants "Life's Problems Solved." Solution in my 114-page cloth-bound book for progressive people. Postpaid 35c, or stamps. Wm. Long, Ft. Worth, Texas. Free literature.

NO TASK FOR THE TIMID

Photography Today May Be Classed Among the Occupations That Require Nerve.

The adventures, reported recently, of an expedition that penetrated British East Africa to secure motion pictures of big game in its native jungle reminds one strikingly of the change that has come over the vocation of photography. In the beginning photography was as mild an occupation as any; it called for a pleasing address in the photographer, and for conversational tact to encourage the sitter to forget that the camera was watching him, but it was not adventurous, and the timidist might excel at it. Then the newspapers began to use the camera, and the photographer had often to be a man of courage. But the motion picture industry goes even farther. Bold and brave must be the man who successfully takes pictures of lions, tigers, and other denizens of the jungle in their native haunts.

Warming-Up Exercise.

Redd—Who's your friend?

Greene—Oh, he's one of the "hello boys."

"What do you mean by 'hello boys?'"

"He always wants to try and start something."

"Well, bring him around tomorrow and let him warm up on that flivver of mine."—Yonkers Statesman.

Warblers All Kinds.

Not taking into account the human beings who are sometimes referred to as warblers, you will find on looking into the bird book that there are many kinds of warblers ranging alphabetically all the way from bay-breasted warblers to yellow-rumped warblers, says the American Forestry association, Washington, which is conducting the national bird-house building contest. If you had a collection of them all together they would take in about all the colors of the rainbow, yellow, orange, chestnut, black, white, green, gray, brown and other colors with numerous shades entering into their beautiful plumage.

Purposely Postponed.

The club humorist told a funny story, a corker, and everybody within hearing roared—except one man, who remained as sober as a taxpayer.

"What's the matter?" exclaimed one of his clubmates.

"Nothing."

"Why didn't you laugh?"

"Well," explained the man, "I'm going to save it till I get home. I can always sleep better when I go to bed laughing."

Interested.

"She can bake and she can brew."

"Brew?" said the colonel. "Brew eh? That's worth looking into."

Happiness is a matter of adjustment.

Now's The Time

to enjoy that drink of all table drinks,

The Original

POSTUM CEREAL

An invigorating cup of rich, snappy flavor, full-bodied and delicious to the taste. The very thing to add to your solid table enjoyment, for it is part of the meal—not merely something to drink with it.

Postum is boiled just like coffee (full 15 minutes after boiling begins), but unlike coffee it is pure and drug-free. Coffee drinking usually upsets nerves, stomach and heart. Postum contains nothing harmful.

At Grocers — Two Sizes — Usually sold at 15c and 25c

If You Need a Medicine You Should Have the Best

Have you ever stopped to reason why it is that so many products that are extensively advertised, all at once drop out of sight and are soon forgotten? The reason is plain—the article did not fulfill the promises of the manufacturer. This applies more particularly to a medicine. A medicinal preparation that has real curative value almost sells itself, as like an endless chain system the remedy is recommended by those who have been benefited, to those who are in need of it.

A prominent druggist says "Take for example Dr. Kilmer's Swamp-Root, a preparation I have sold for many years and never hesitate to recommend, for in almost every case it shows excellent results, as many of my customers testify. No other kidney remedy has so large a sale."

According to sworn statements and verified testimony of thousands who have used the preparation, the success of Dr. Kilmer's Swamp-Root is due to the fact, so many people claim, that it fulfills almost every wish in overcoming kidney, liver and bladder ailments; corrects urinary troubles and neutralizes the uric acid which causes rheumatism.

You may receive a sample bottle of Swamp-Root by Parcels Post. Address Dr. Kilmer & Co., Binghamton, N. Y., and enclose ten cents; also mention this paper. Large and medium size bottles for sale at all drug stores.—Adv.

A Question.

The parents were conversing with animation about the eulogies which had been bestowed on M. Clemenceau at the peace conference by President Wilson and Lloyd George. The young one, who was listening attentively, then put in a question.

"Tell me, papa, is it true Clemenceau is the savior of France?"

"Why, certainly, my little one."

"Just as Joan of Arc saved France?"

"Yes, as Joan of Arc."

"Then why don't they burn him, too?"—Le Cri de Paris.

LOOK BEYOND THE LABEL

The pantry list contains quite as many items that are valuable to the cook according to their good spoiling qualities as it does of articles that are valuable because of their good keeping qualities. So it often happens that such claims as "keeps always," "won't spoil," etc., as read every day in advertisements would mean, if true, that no service could be expected of these products.

For example, take matches—the match that won't spoil is not a match but a stick. Its only use is its spoiling. Another item that gives still a better example is that of baking powder which years ago was considered by many as a food but in reality is not a food but merely a preparer of food; still, through misleading advertisements many people have been led to believe that they eat baking powder, but this is not the case. Like the match, baking powder must "spoil" in order to serve.

So, keeping qualities may be important only as they insure spoiling qualities, which merely means that such items must be manufactured so that the spoiling will not take place prematuely and fail when used.

Thus, it is that a small box of matches may be cheap at 5 cents compared with a box double the size at 6 cents, or a quarter of a pound can of baking powder of the type that only requires one level teaspoonful to the cup of flour (such as Calumet) will go further than a 12-ounce tin of low-grade goods, sold for the same money. The size of the package or the attractiveness of the label mean nothing. Values must be measured by the service they give. It's the only safe way today.—Adv.

Dubious Indignation.

An American motorist, stopped by a Scotch constable for speeding, hinted broadly that he might pay to be let off.

"What, sir!" cried the constable. "Dae ye suggest that I wid take a bribe? Dae ye dare to insult me, sir?"

"Oh, excuse me," said the American. "I really—"

"But now," put in the constable, "supposin' I was that kin' o' a man, how much wid ye be inclined to gie?"

FRECKLES

Now Is the Time to Get Rid of These Ugly Spots

There's no longer the slightest need of feeling ashamed of your freckles, as Othine—double strength—is guaranteed to remove these homely spots.

Simply get an ounce of Othine—double strength—from your druggist, and apply a little of it night and morning and you should soon see that even the worst freckles have begun to disappear, while the lighter ones have vanished entirely. It is seldom that more than one ounce is needed to completely clear the skin and gain a beautiful clear complexion.

Be sure to ask for the double strength Othine, as this is sold under guarantee of money back if it fails to remove freckles.—Adv.

Not So Slow.

"What a quaint little village! As I I've, there are some old men pitching horseshoes on the public square!"

"Yes, but those old codgers are not as far behind the times as you may suppose. Any one of them can give you the warmest argument on 'What's the Matter With Russia' that you ever listened to."—Birmingham Age-Herald.

Cuticura Soothes Baby Rashes.

That itch and burn with hot baths of Cuticura Soap followed by gentle anointings of Cuticura Ointment. Nothing better, purer, sweeter, especially if a little of the fragrant Cuticura Talcum is dusted on at the finish. 25c each everywhere.—Adv.

The comforter's head never aches.—Italian Proverb.

Prudence is the wing plucked from some past folly.

MESSAGE FROM THE PRESIDENT READ BY CLERK

Important Legislative Recommendations Made in Document Sent From Paris.

LABOR UNREST CHIEF POINT

Necessity for Intelligent Dealing With Situation Which Constitutes Menace to World Pointed Out—Domestic Measures to Be Dealt With.

Washington, May 20.—The message of President Wilson, cabled from Paris, was read to the congress today by Patrick J. Halligan, the reading clerk of the house. Substantially, it was as follows:

"Gentlemen of the Congress: I deeply regret my inability to be present at the opening of the extraordinary session of the congress. It still seems to be my duty to take part in the counsels of the peace conference and contribute what I can to the solution of the innumerable questions to whose settlement it has had to address itself; for they are questions which affect the peace of the whole world and from them, therefore, the United States cannot stand apart. I deemed it my duty to call the congress together at this time because it was not wise to postpone longer the provisions which must be made for the support of the government. Many of the appropriations which are absolutely necessary for the maintenance of the government and the fulfillment of its varied obligations for the fiscal year 1919-1920 have not yet been made; the end of the present fiscal year is at hand; and action upon these appropriations can no longer be prudently delayed. It is necessary, therefore, that I should immediately call your attention to this critical need. It is hardly necessary for me to urge that it may receive your prompt attention.

"I shall take the liberty of addressing you on my return on the subjects which have most engrossed our attention and the attention of the world during these last anxious months.

Domestic Legislation.

"I hesitate to venture any opinion or press any recommendation with regard to domestic legislation while absent from the United States and out of daily touch with intimate sources of information and counsel. I am conscious that I need, after so long an absence from Washington, to seek the advice of those who have remained in constant contact with domestic problems and who have known them close at hand from day to day; and I trust that it will very soon be possible for me to do so. But there are several questions pressing for consideration to which I feel that I may, and indeed must, even now direct your attention, if only in general terms. In speaking of them I shall, I dare say, be doing little more than speak your own thoughts. I hope that I shall speak your own judgment also.

"The question which stands at the front of all others in every country amidst the present great awakening is the question of labor; and perhaps I can speak of it with as great advantage while engrossed in the consideration of interests which affect all countries alike as I could at home and amidst the interests which naturally most affect my thought, because they are the interests of our people.

Rights of the Worker.

"By the question of labor I do not mean the question of efficient industrial production, the question of how labor is to be obtained and made effective in the great process of sustaining populations and winning success amidst commercial and industrial rivalries. I mean that much greater and more vital question, how are the men and women who do the daily labor of the world to obtain progressive improvement in the conditions of their labor, to be made happier, and to be served better by the communities and the industries which their labor sustains and advances? How are they to be given their right advantage as citizens and human beings?

Justice to Capital and Labor.

"We cannot go any further in our present direction. We have already gone too far. We cannot live our right life as a nation or achieve our proper success as an industrial community if capital and labor are to be antagonistic instead of being partners. If they are to continue to distrust one another and contrive how they can get the better of one another, or what perhaps amounts to the same thing, calculate by what form and degree of coercion they can manage to extort on the one hand work enough to make enterprise profitable, on the other justice and fair treatment enough to make life tolerable. That bad road has turned out a blind alley. It is no thoroughfare to real prosperity. We must find another, leading in another direction and to a very different destination. It must lead not merely to accommodation but also to a genuine co-operation and partnership based upon a real community of interest and participation in control.

"Labor legislation lies, of course, chiefly with the states; but the new spirit and method of organization which must be effected are not to be brought by legislation so much as by the common counsel and voluntary co-operation of capitalist, manager, and workman. Legislation can go only a very little way in recommending what shall be done. The organization of industry is a matter of corporate and individual initiative and of practical business arrangement. Those who really desire a new relationship between capital and labor can readily find a way to bring it about; and perhaps federal legislation can help more than state legislation could.

Industrial Democratization.

"The object of all reform in this essential matter must be the genuine democratization of industry, based upon a full recognition of the right of those who work, in whatever rank, to participate in some organic way in every decision which directly affects their welfare on the part they are to play in industry. Some positive legislation is practicable. The congress has already shown the way to one reform which should be world-wide, by establishing the eight-hour day as the standard day in every field of labor over which it can exercise control. It has sought to find the way to prevent child labor, and will, I hope and believe, presently find it. It has served the whole country by leading the way in developing the means of preserving and safeguarding life and health in dangerous industries. The members of the committee on labor in the two houses hardly need suggestions from me as to what means they shall seek to make the federal government the agent of the whole nation in pointing out, and if need be, guiding the process of reorganization and reform.

Duty to Returning Soldiers.

"I am sure that it is not necessary for me to remind that there is one immediate and very practical question of labor that we should meet in the most liberal spirit. We must see to it that our returning soldiers are assisted in every practicable way to find the places for which they are fitted in the daily work of this country. This can be done by developing and maintaining upon an adequate scale the admorable organization created by the department of labor for placing men seeking work; and it can also be done, in at least one very great field, by creating new opportunities for individual enterprise. The secretary of the interior has pointed out the way by which returning soldiers may be helped to find and take up land in the hitherto undeveloped regions of the country which the federal government has already prepared or can readily prepare for cultivation, and also on many of the cutover or neglected areas which lie within the limits of the older states; and I once more take the liberty of recommending very urgently that his plan shall receive the immediate and substantial support of the congress.

Future Commerce.

"Our new merchant ships, which have in some quarters been feared as destructive rivals, may prove helpful rivals, rather, and common servants very much needed and welcome. Our great shipyards, new and old, will be so opened to the use of the world that they will prove immensely serviceable to every maritime people in restoring, much more rapidly than would otherwise have been possible, the tonnage wantonly destroyed in the war. I have only to suggest that there are many points at which we can facilitate American enterprise in foreign trade by opportune legislation, and make it easy for Americen merchant ships where they will be welcomed as friends rather than as dreaded antagonists.

"And credit and enterprise alike will be quickened by timely and helpful legislation with regard to taxation. I hope that the congress will find it possible to undertake an early reconsideration of federal taxes, in order to make our system of taxation more simple and easy of administration and the taxes themselves as little burdensome as they can be made and yet suffice to support the government and meet all its obligations. The figures to which those obligations have arisen are very great indeed, but they are not so great as to make it difficult for the nation to meet them, and meet them, perhaps, in a single generation, by taxes which will neither crush nor discourage. They are not so great as they seem, not so great as the immense sums we have had to borrow, added to the immense sums we have had to raise by taxation, would seem to indicate; for a very large proportion of these sums were raised in order that they might be loaned to the governments with which we were associated in the war, and those loans will, of course, constitute assets not liabilities, and will not have to be taken care of by our taxpayers.

"The main thing we shall have to care for is that our taxation shall rest as lightly as possible on the productive resources of the country, that its rates shall be stable, and that it shall be constant in its revenue-yielding power.

"Many of the minor taxes provided for in the federal legislation of 1917 and 1918, though no doubt made necessary by the pressing necessities of the war time, can hardly find sufficient justification under the easier circumstances of peace, and can now happily be got rid of. Among these, I hope you will agree, are the excises upon various manufactures and the taxes upon retail sales. They are unequal in the incidence on different industries and on different individuals. Their collection is difficult and expensive. Those which are levied upon articles sold at retail are largely evaded by the readjustment of retail prices. On the other hand, I should assume that it is expedient to maintain a considerable range of indirect taxes; and the fact that alcoholic liquors will presently no longer afford a source of revenue by taxation makes it the more necessary that the field should be carefully restudied in order that equivalent sources of revenue may be found which ot will be legitimate and not burdensome to draw upon.

Import Duties Correct.

"There is, fortunately, no occasion for undertaking in the immediate future, any general revision of our system of import duties. No serious danger of foreign competition now threatens American industries. Our country has emerged from the war less disturbed and less weakened than any of the European countries which are our competitors in manufacture. So far from there being any danger or need of accentuated foreign competition, it is likely that the conditions of the next few years will greatly facilitate the marketing of American manufactures abroad. Least of all should we depart from the policy adopted in the tariff act of 1913, of permitting the free entry into the United States of the raw materials needed to supplement and enrich our own abundant supplies.

Asks Woman Suffrage.

"Will you not permit me, turning from these matters, to speak once more, and very earnestly, of the proposed amendment to the Constitution which would extend the suffrage to women and which passed the house of representatives at the last session of the congress? It seems to me that every consideration of justice and of public advantage calls for the immediate adoption of that amendment and its submission forthwith to the legislatures of the several states. Throughout all the world this long-delayed extension of the suffrage is looked for.

"The telegraph and telephone lines will, of course, be returned to their owners so soon as the retransfer can be effected without administrative confusion; so soon that is, as the change can be made with least possible inconvenience to the public and to the owners themselves. The railroads will be handed over to their owners at the end of the calendar year; if I were in immediate contact with the administrative questions which must govern the retransfer of the telegraph and telephone lines, I could name the exact date for their return also. Until I am in direct contact with the practical questions involved I can only suggest in the case of the telegraphs and telephones, as in the case of their railways, it is clearly desirable in the public interest that some legislation should be considered which may tend to make of these indispensable instrumentalities of our modern life a uniform and co-ordinated system which will afford those who use them a complete and certain means of communication.

"The demobilization of the military forces of the country has progressed to such a point that it seems to me entirely safe now to remove the ban upon the manufacture and sale of wine and beers, but I am advised that without further legislation I have not the legal authority to remove the present restrictions. I therefore recommend that the act approved November 21, 1918, entitled, 'An act to entitle the secretary of agriculture to carry out during the fiscal year ending June 30, 1919, the purposes of the act entitled "an act to provide further for the national security and defense by stimulating and facilitating the distribution of agricultural products," and for other purposes,' be amended or repealed in so far as it applies to wines and beers.

"I sincerely trust that I shall very soon be at my post in Washington again to report upon the matters which made my presence at the peace table apparently imperative, and to put myself at the service of the congress in every matter of administration or counsel that may seem to demand executive action or advice.

"WOODROW WILSON."

Why Children Have Bad Tonsils.

The treatment of "bad tonsils" should begin in childhood. There is no more reason why children should have hypertrophied tonsils than there is for having any other of the diseases of childhood. Those children which are overfed from the day of their birth, and are given meat, potatoes, puddings, pie, cake and other cereal products, soon after weaning, and often before that period, most commonly suffer from "tonsils." Warm water bathing, over-heated houses, lack of exercise, fresh air and sunshine, and suppression of acute diseases—all tend to a retention of poison and congestion of mucous membranes, and hence "colds" and tonsilitis.

Milk and fruit juices should be the sole diet of a child up to two years, and then fruits, juicy vegetables, nuts and a very few of the cereals should gradually be added.—Exchange.

How to Command Success.

The man with vim and dash is everywhere crowding out the one who is inclined to go to sleep at his post. The man who would win success must be wide awake, intelligent, and as quick as a lamplighter. He must keep his eyes open for new ideas that will bridge over difficulties and facilitate business.

So get into the thick of the action. It is not possible to have too many irons in the fire if you are truly intelligent and know how to make the most of your time. Get something to do and then just peg away until you have made a success of it.

Calomel Users! Listen To Me! I Guarantee Dodson's Liver Tone

Your druggist gives back your money if it doesn't liven your liver and bowels and straighten you up without making you sick.

Ugh! Calomel makes you sick. It's horrible! Take a dose of the dangerous drug tonight and tomorrow you may lose a day's work.

Calomel is mercury or quicksilver which causes necrosis of the bones. Calomel, when it comes into contact with sour bile, crashes into it, breaking it up. This is when you feel that awful nausea and cramping. If you are sluggish and "all knocked out," if your liver is torpid and bowels constipated or you have headache, dizziness, coated tongue, if breath is bad or stomach sour, just try a spoonful of harmless Dodson's Liver Tone tonight.

Here's my guarantee—Go to any drug store and get a bottle of Dodson's Liver Tone for a few cents. Take a spoonful and if it doesn't straighten you right up and make you feel fine and vigorous I want you to go back to the store and get your money. Dodson's Liver Tone is destroying the sale of calomel because it is real liver medicine; entirely vegetable, therefore it cannot salivate or make you sick.

I guarantee that one spoonful of Dodson's Liver Tone will put your sluggish liver to work and clean your bowels of that sour bile and constipated waste which is clogging your system and making you feel miserable. I guarantee that a bottle of Dodson's Liver Tone will keep your entire family feeling fine for months. Give it to your children. It is harmless; doesn't gripe and they like its pleasant taste.

Taking Chances.

The Optimist (assisting man who slipped on a banana peel)—Cursing will not help matters, my friend. Why, no matter what happens, I always smile!

The Pessimist (grimly)—Well, you're darn lucky I didn't notice you. —Buffalo Express.

"DANDERINE" FOR FALLING HAIR

Stop dandruff and double beauty of your hair for few cents.

Dandruff causes a feverish irritation of the scalp, the hair roots shrink, loosen and then the hair comes out fast. To stop falling hair at once and rid the scalp of every particle of dandruff, get a small bottle of "Danderine" at any drug store for a few cents, pour a little in your hand and rub it into the scalp. After several applications the hair stops coming out and you can't find any dandruff. Your hair appears soft, glossy and twice as thick and abundant. Try it!

Saluting Everybody.

A nurse at Funston approached the bed of a patient to take his temperature. He said to her: "Do I salute you, too?" He had taken the influenza the third day in camp.

CHILLS, COLDS, FEVERISHNESS

Black-Draught Is Used by Virginia Lady for Colds, Fever and Other Troubles With Fine Results.

Rocky Mount, Va.—Miss Mae Chitwood, of this place, recently stated: "I have used Black-Draught for colds and stomach trouble and certainly have found it very satisfactory.

When I would feel bad and feverish, as though I was taking a fresh cold, I would make a good cup of Black-Draught tea and it would soon set me all right.

I can recommend it as a splendid laxative and gladly do so. You may publish my statement."

When you feel chilly, tired, feverish, headachy and fear that you are taking cold, take a good dose of the old, reliable, liver medicine you have heard so much about—Thedford's Black-Draught. It is made from purely vegetable ingredients, acts in a gentle, natural way, and by helping to drive out poisonous waste matter from your system, it will often, if taken in time, prevent a chill from developing into a cold.

Thousands of people, during the past 70 years, have found Black-Draught of benefit in such cases.

Try it, the next time you chill or sneeze.—Adv.

Country Wants Bigness.

The bigger the man the more room there is for him out in the country. Not much room there for the small souls.

When Your Eyes Need Care Try Murine Eye Remedy

No Smarting—Just Eye Comfort. 60 cents at Druggists or mail. Write for Free Eye Book. MURINE EYE REMEDY CO., CHICAGO

His Preference.

The benevolent lady presented a volume of Shelley to the wounded soldier, and urged that he should read "To a Skylark."

Embarrassed but sincere, the man replied, "I'd—I'd rather just read to myself."

THE REASON

Why Vacher-Balm stops all kinds of pain and soreness so quickly is that it stops inflammation, therefore nothing gives quicker relief for Mumps, Headache, Burns, etc. It also quickly relieves Catarrh, and being harmless may be used internally.

If you cannot buy it locally write for Free Sample and agent's prices. Beware of imitations. E. W. Vacher, Inc., New Orleans, La.—Adv.

Atmospheric Injustice.

"But, my friend, you must remember that the rain falls on the just and the unjust alike," remarked the chronic quoter.

"Wrong again," returned the man with the furrowed brow as he gave up the hunt, "the unjust are usually found carrying the umbrellas which belong to the just."

How's This?

We offer $100.00 for any case of catarrh that cannot be cured by HALL'S CATARRH MEDICINE.

HALL'S CATARRH MEDICINE is taken internally and acts through the Blood on the Mucous Surfaces of the System. Sold by druggists for over forty years. Price 75c. Testimonials free. F. J. Cheney & Co., Toledo, Ohio.

Described.

"Pa, what is meant by the minority vote?" "It's the vote I have in this family."

BRACE UP!

The man or woman with weak kidneys is half crippled. A lame, stiff back, with its constant, dull ache and sharp, shooting twinges, makes the simplest task a burden. Headaches, dizzy spells, urinary disorders and an "all worn out" feeling are daily sources of distress. Don't neglect kidney weakness and risk gravel, dropsy or Bright's disease. Get a box of Doan's Kidney Pills today. They have helped people the world over.

An Alabama Case

Mrs. J. J. Adams, 124 W. Sixteenth St., Anniston, Ala., says: "After a severe sickness a few years ago I had signs of kidney trouble. There was a severe pain in the small of my back and I soon had dropsical swellings in my limbs. I had rheumatic pains all through my body and my kidneys didn't act right. I finally used Doan's Kidney Pills. They helped me from the first and after using four boxes all my trouble disappeared."

Get Doan's at Any Store, 60c a Box

DOAN'S KIDNEY PILLS

FOSTER-MILBURN CO., BUFFALO, N. Y.

MRS. WINSLOW'S SYRUP

Makes Babies Happy

by causing good digestion and regular bowel movements. Contains nothing harmful—no alcohol—no opiates—just the finest vegetable properties. Especially recommended for teething time.

At all druggists

Boys and Girls Clear the Skin with Cuticura

Druggists; Soap, Ointment, Talcum 25c. each.

STOMACH & BOWEL TROUBLE

A CUP EACH NIGHT WILL SET YOU RIGHT

"LEM-MOK TEA"

A Blood Purifier

WILL POSITIVELY RELIEVE Constipation - Indigestion

Trial Package, 10c
6 oz. Package (60 cups) 55c
Mailed by parcel post on receipt of price to
L. M. KOMMEL
1179 3d Ave., New York, N.Y.

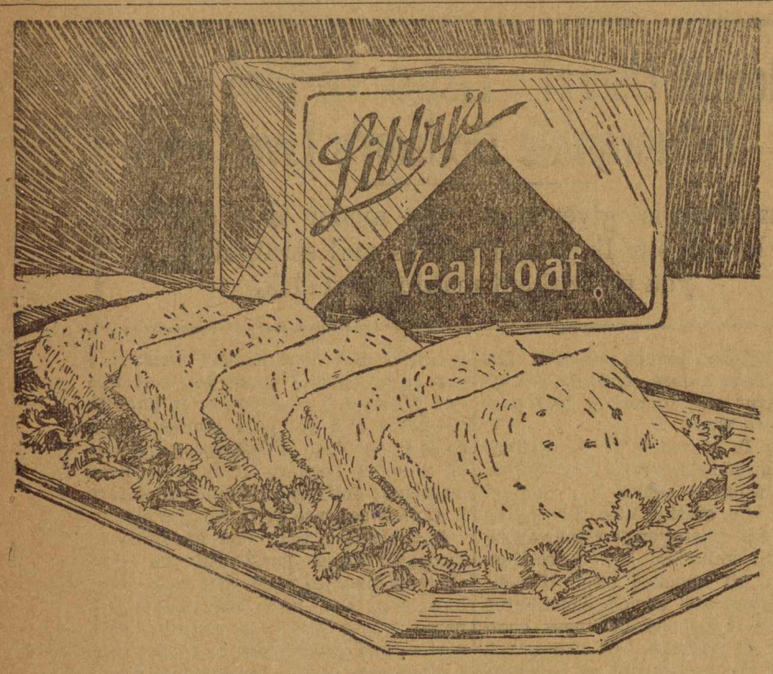

Choice bits of veal, creamery butter and fresh eggs combine with other tempting ingredients to give Libby's Veal Loaf its delicate, appetizing flavor. Order a package from your grocer today.

Libby, McNeill & Libby, Chicago

NOTICE TO THE PUBLIC

To those of us who wish to promote Southern prosperity:

Every time you use **GOLD DUST,** you put money into Southern pockets.

GOLD DUST is made solely from that great product of the South—Cotton Seed Oil.

GOLD DUST has never been made from anything else but Cotton Seed Oil.

For thirty-nine years **GOLD DUST** has drawn outside money to the South by distributing its products to the four quarters of the Globe.

The excellence of **GOLD DUST** for the following purposes is well known:

Cleaning painted and unpainted woodwork.
Washing dishes.
Dissolving grease from utensils of all kinds.
Washing clothes.
Softening hard water.
Cleaning bath rooms.
For all scrubbing.
Cleaning glass of all kinds.
Purifying ice-boxes, drain pipes, etc.
Cleaning mops, brooms, brushes, etc.

GOLD DUST, together with **FAIRY SOAP, COTTOLENE** and many other household specialties, is made by The N. K. Fairbank Co., a subsidiary of

THE AMERICAN COTTON OIL COMPANY

MILLS OF THE AMERICAN COTTON OIL COMPANY

Augusta	Ga.	Greenville	S.C.	Montgomery,	Ala.	Memphis	Tenn.	Fort Smith,	Ark.
Henderson	N.C.	Atlanta	Ga.	Clarksdale	Miss.	Trenton	Tenn.	Pine Bluff	Ark.
Raleigh	N.C.	Macon	Ga.	Jackson	Miss.	Gretna	La.	Bunkie	La.
Wilmington,	N.C.	Huntsville	Ala.	Meridian	Miss.	N. Little Rock,	Ark.	Monroe	La.
Columbia	S.C.	Mobile	Ala.	Jackson	Tenn.	England	Ark.	Shreveport	La.

The founders of The American Cotton Oil Company originated Cotton Seed Oil. The Company took Cotton Seed, formerly a waste product, and made Cotton Seed Oil, Cake and Meal, Hulls and Linters. This opened up for the South a new source of wealth, which today brings annually to the South over five hundred millions of dollars.

BANDIT PAROLED FOR THIRD TIME

Henry Starr, Oklahoma Highwayman, Is Freed From Prison.

WIFE GETS HIM OUT

Notorious Indian Desperado of Southwest Gains Freedom Through Untiring Efforts of His Mate—Is Changed Man.

Tulsa, Okla.—Henry Starr, Oklahoma's notorious Indian bandit, has been released from the state penitentiary after serving four years of a 25-year sentence.

Twice before the prison doors have swung open before the term of the Cherokee highwayman was over, but each time he drifted back into old lanes.

Starr's parents were law-abiding members of the Cherokee nation, his father a half-blood and his mother quarter Indian. The boy attended Cherokee school until he was eleven. His father died and his mother married again when he was thirteen. Young Starr disagreed with his stepfather and left home. That was the start of his trouble.

Slew an Officer.

In 1902, the express office at Nowata was robbed. One of the robbers rode into a wire fence and was thrown. The horse was found with a saddle which Henry Starr had borrowed from a friend. A few weeks later Starr returned to Nowata. When Floyd Wilson, deputy marshal, attempted to arrest him, the young Cherokee shot and killed the officer.

He escaped, but was caught later and taken to Fort Smith, Ark., tried and sentenced to be hanged, but was given a new trial. After nearly two years he was sentenced to 13 years in the federal penitentiary at Columbus, O.

When Starr had served eight of the thirteen years of his sentence he was pardoned by President Roosevelt.

During the eight years' incarceration Starr devoted himself to reading, specializing particularly in law. He an-

Shot and Killed the Officer.

nounced that he intended to settle down on his farm near here and try to obtain a degree as a lawyer. He married, and when a son was born he named him Roosevelt.

However, not long afterward, in 1909, Starr was arrested in Colorado and convicted of the Amityville bank robbery of a year before. Again he was imprisoned and again he became a model prisoner and eventually won a parole.

It was in the double bank robbery by the Starr gang at Stroud, Okla., in 1915, that the outlaw leader reappeared. A boy with a sawed-off shotgun shot him and he was captured. A 25-year sentence followed his plea of guilty.

Starr's recent parole was obtained through the efforts of his wife, who has supported herself by teaching school, and those of his son, and a former United States marshal.

A quiet, straight-standing man of forty-five, Starr looks out on life with less fire than he did 15 years ago, his friends say, but with a philosophy that can only mean success.

TYPHUS SPREADS IN EAST

Menacing in Poland, Russia, Serbia and Macedonia, Red Cross Learns.

Cannes.—Grave reports relative to the progress of typhus fever in eastern Poland, Russia, Serbia and Macedonia were received at the Red Cross conference here from Red Cross agents in those countries. Experts on typhus who were present formed a committee to advise the organization as to means for combating the disease, forecasting a new organization within the Red Cross.

Reports from agents gave experts the impression that the situation was even more serious than was stated in messages received, but that proper measures would probably prevent the disease from spreading to Italy, France, England and America.

GREEN'S AUGUST FLOWER has been a household remedy all over the civilized world for more than half a century for constipation, intestinal troubles, torpid liver and the generally depressed feeling that accompanies such disorders. It is a most valuable remedy for indigestion or nervous dyspepsia and liver trouble, bringing on headache, coming up of food, palpitation of heart, and many other symptoms. A few doses of August Flower will relieve you. It is a gentle laxative. Ask your druggist. Sold in all civilized countries.—Adv.

A High Flyer.

"Bankrupt, is he? Why, I thought he had a fixed income of $10,000 a year."

"So he had, but his wife fixed that in three months after their marriage."—Boston Transcript.

Now is the time to flush the system. In helping the bowels to keep regular, Wright's Indian Vegetable Pills work like a charm.—adv.

Some Doubt.

"There goes a man who is unusually successful in handling the grip."

"Is he a doctor or a bellhop?"

SAFE, GENTLE REMEDY BRINGS SURE RELIEF

For 200 years GOLD MEDAL Haarlem Oil has enabled suffering humanity to withstand attacks of kidney, liver, bladder and stomach troubles and all diseases connected with the urinary organs, and to build up and restore to health organs weakened by disease. These most important organs must be watched, because they filter and purify the blood; unless they do their work you are doomed.

Weariness, sleeplessness, nervousness, despondency, backache, stomach trouble, pains in the loins and lower abdomen, gravel, rheumatism, sciatica and lumbago all warn you of trouble with your kidneys. GOLD MEDAL Haarlem Oil Capsules are the remedy you need. Take three or four every day. The healing oil soaks into the cells and lining of the kidneys and drives out the poisons. New life and health will surely follow. When your normal vigor has been restored continue treatment for a while to keep yourself in condition and prevent a return of the disease.

Don't wait until you are incapable of fighting. Start taking GOLD MEDAL Haarlem Oil Capsules today. Your druggist will cheerfully refund your money if you are not satisfied with results. But be sure to get the original imported GOLD MEDAL and accept no substitutes. In three sizes. Sealed packages. At all drug stores.

WINTERSMITH'S CHILL TONIC

SOLD FOR 50 YEARS.

For MALARIA, CHILLS and FEVER. ALSO A FINE GENERAL STRENGTHENING TONIC. Sold by All Drug Stores.

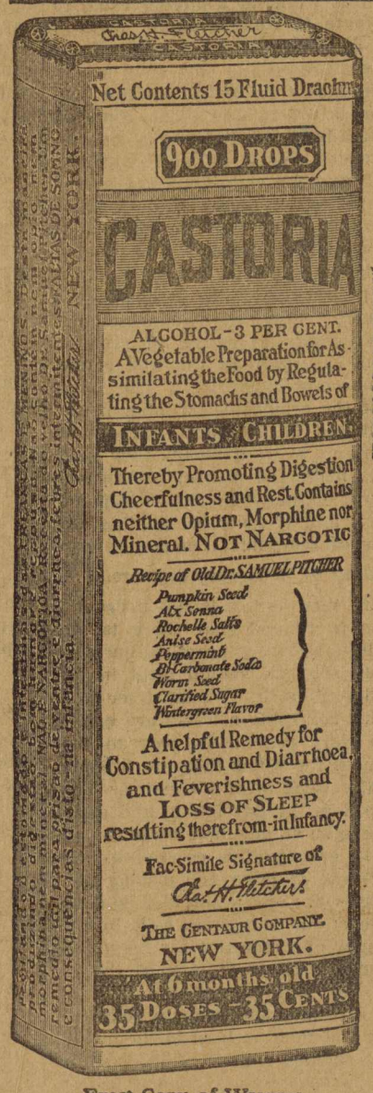

Exact Copy of Wrapper.

Children Cry For Fletcher's CASTORIA

What is CASTORIA

Castoria is a harmless substitute for Castor Oil, Paregoric, Drops and Soothing Syrups. It is pleasant. It contains neither Opium Morphine nor other narcotic substance. Its age is its guarantee. For more than thirty years it has been in constant use for the relief of Constipation, Flatulency, Wind Colic and Diarrhoea; allaying Feverishness arising therefrom, and by regulating the Stomach and Bowels, aids the assimilation of Food; giving healthy and natural sleep. The Children's Panacea—The Mother's Friend.

GENUINE CASTORIA ALWAYS

Bears the Signature of

Chas. H. Fletcher.

In Use For Over 30 Years

The Kind You Have Always Bought

THE CENTAUR COMPANY, NEW YORK CITY.

Keep Sweet.

Losing the temper takes all the sweet, pure feeling out of life. One may get up in the morning with a clean heart, full of song, and start out as happy as a bird, and the moment he is crossed and gives way to temper the clean feeling vanishes; and a load as heavy as lead is rolled upon the heart. Be the master of your temper and you hold the key to joy and contentment.

Fish may be good brain food, but the wise trout doesn't "catch on."

Its Class.

"I have just been reading Poe's story, 'A Manuscript Found in a Bottle.'"

"What do you think of it?"

"It is a corking story."

Sore Eyes, Blood-Shot Eyes, Watery Eyes, Sticky Eyes, all healed promptly with nightly applications of Roman Eye Balsam. Adv.

About the greatest drawback to a man's happiness is himself.

All men may be liars, but not all liars are men.

Of Course.

"Here is a speaking likeness of Foch."

"Does it speak in French?"—Boston Transcript.

What is "Spring Fever"
It is simply low Vitality, a lack of Energy caused by impurities in the blood. GROVE'S TASTELESS chill TONIC restores Vitality and Energy by Purifying and Enriching the Blood. You can soon feel its Strengthening, Invigorating Effect. Price 60c.

The richest man in the world is the man that gets the most joy out of his work.

Bitter or Better Baking

A letter makes a great difference in a word. A word makes a great difference in baking powders.

If the little word "alum" appears on the label it may mean *bitter* baking.

If the word ROYAL stands out bold and strong, it surely means BETTER baking.

This is only one reason why it pays to use

Royal Baking Powder

Absolutely Pure

Made from Cream of Tartar derived from grapes

Royal Contains No Alum—Leaves No Bitter Taste

NEW SOUTH WALES INFORMATION BUREAU
Singer Building, 149 Broadway, New York City
Will be pleased to send Government Bulletins or answer any inquiries regarding opportunities for farming, stock raising, fruit growing, mining and investment in New South Wales,
AUSTRALIA

BUY 2½ ACRE OIL LEASE, right in the trend of development in Pecos County, Texas, FOR TWENTY-FIVE DOLLARS. Geologists say this will be the biggest Oil Field known. As new wells come in, value of acreage increases tremendously. Texas oil leases bought less than year ago for FIVE DOLLARS per acre now selling for thousands of dollars per acre. Millions being made over night in Tex. Oil. Act immediately. Wire or mail order to Texas Amalgamated Oil Co., 103½ N. Houston St., Ft. Worth, Tex.

AGENTS WANTED—TO SELL SEEBACK-OSCOPES, a wonderful little instrument made to see all things happening back of you. Send 10 cents for sample. THE HYMAN COMPANY, BRENHAM, TEXAS.

Kill All Flies! THEY SPREAD DISEASE
Placed anywhere, DAISY FLY KILLER attracts and kills all flies. Neat, clean, ornamental, convenient and cheap. Lasts all season. Made of metal, can't spill or tip over; will not soil or injure anything. Guaranteed. DAISY FLY KILLER at your dealer or 5 by EXPRESS, prepaid, $1.25.
HAROLD SOMERS, 150 De Kalb Ave., Brooklyn, N. Y.

The Fog-Lite Plug
Makes Ford Headlights Strong as Regular Twin-Six. All loaned out over night sell. Salesmen, sideliners, agents, dealers wanted. Price $3.
The Fog-Lite Plug Co., Nashville, Tenn.

GRANGER LIVER REGULATOR
FOR ALL LIVER AND KIDNEY DISORDERS
PRICE 25 CTS
GRANGER MED. CO. CHATTANOOGA, TENN.

PARKER'S HAIR BALSAM
A toilet preparation of merit. Helps to eradicate dandruff.
For Restoring Color and Beauty to Gray or Faded Hair.
50c. and $1.00 at Druggists.

FARMERS—Are your animals sick, wormy or run down? Salmon's Condition Powders will tone them up; $1, postpaid (64 doses). Md. Mfg. Co., 507 N. 8th St., Philadelphia

W. N. U., BIRMINGHAM, NO. 22--1919.

WHERE THE BUSINESS OF THE PANAMA CANAL IS HANDLED

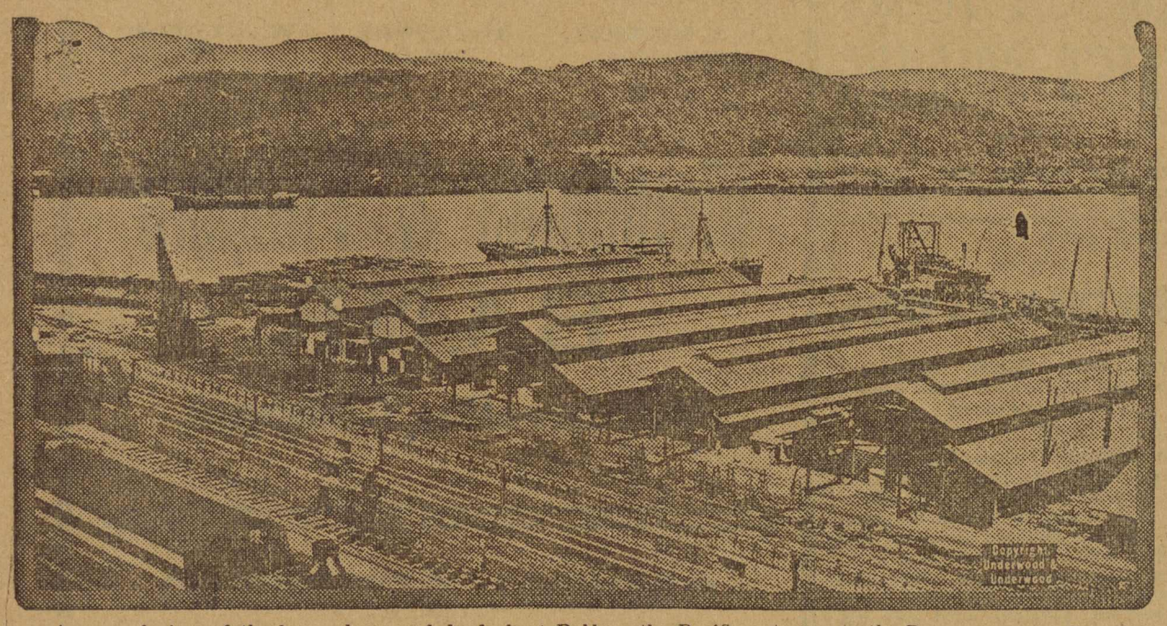

A general view of the large shops and drydock at Balboa, the Pacific entrance to the Panama canal. Everything is in full readiness here to handle the increased traffic which is bound to ensue with settled peace conditions.

DOUGHBOYS' THREE DAYS OFF IN NEUWIED IS ONE RIOT OF JOY

Smiles of Six Jolly American Girls and Ice Cream and Cake Galore Give Homesick Soldiers New Spirit to Keep the "Wacht am Rhein"—Visit Points of Interest and Are Royally Entertained.

By WILBUR FORREST.
(In the New York Tribune.)

Neuwied, Germany.—In many ways the American soldier, forced to maintain a "Wacht am Rhein" here in Germany is to be envied by those who have hurried back through the French winter months to home and fireside. The homegoers are possibly well pleased with their lot, but the "stay-abroads" are beginning to come into their own.

The American army and the Y. M. C. A. have combined into a harmonious partnership here at Neuwied-on-the-Rhine, which gives full compensation for enforced foreign service. It is called the Third Corps Recreation Center and is today operating full blast for the benefit of morale of some 85,000 of Uncle Sam's boys composing the Third American army corps, commanded by Major General Hines.

Eleven hundred from the First, Second and Thirty-second divisions come from their prescribed villages and towns of the occupied area into Neuwied every three days to rest, recreate and see the sights of the Rhine.

"The Third Corps Recreation Center, made possible by the folks at home through the Y. M. C. A.," is the slogan you may read in Neuwied today. And the doughboys are beginning to appreciate it and talk about it.

American army engineers have built the largest Y. M. C. A. club and recreation hall in Europe—the home of the recreating doughboy, in which he neither worries about reveille nor saluting. It is here that he first goes when he arrives from the area, and he is told to make himself comfortable by one or all of six comely American girls who have come from home to cater to John Doughboy and he alone, natty young officers notwithstanding.

The boys are invited to make themselves "right at home" and they lose no time in doing so.

How the Idea Works.

Follow Mr. John Doughboy through a three-day leave in the Neuwied Recreation Center. He packs up his blankets, towels, toothbrush and safety razor and departs from the scene of duty. He arrives in Neuwied by various routes—1,100 of him—and is greeted by a brass band at the railway station. A guide conducts him to the big recreation hall and turns him loose among potted palms, and deep upholstered easy chairs, divans and "lazy-backs" set tastily in a great room flanked on two sides by big red brick fire-places, in which cheery log fires are burning. He is assigned a place in a double-deck bunk and he throws his blankets aboard and returns to the big room to loaf.

Perhaps he sits down at a table and writes a line or two to the folks back home. Then he meets a friend and plays a game of billiards or pool on the overhanging balcony at one end of the room. Or he just lolls around on those easy chairs and sofas until lunch time.

Then some one suggests that he stroll down to "Uncle Sam's Hotel"—the place that used to be the "Hohenzollern house." Here the Uncle Sam-Y. M. C. A. combination serves a meal for him and his 1,099 companions that he has never seen equaled in the A. E. F.

Crockery Suffers Sadly.

This "crockery," as the doughboys call it, is in reality an excellent grade or German china, and as Sergeant J. W. Seidenfelt, "commander in chief" of Uncle Sam's hotel, explained, breakages at the hands of some scores of German waitresses run up to 1 per cent a meal, or nearly 100 per cent a month. But it is Uncle Sam's party, and the boys enjoy it.

Sergeant Seidenfelt was head waiter at a hotel in Cleveland when Uncle Sam drafted him. His home, however, is Hartford, Conn., and he never dreamed the armistice would bring him here to run "the biggest army hotel in Germany," where nearly 800 lage of Rhems with well-preserved doughboys can "sit" simultaneously at a single meal and 1,600 if necessary, drop in at two sittings for any meal of the day.

From the hotel the recreating soldier wanders back to the recreation hall, which now becomes his principal point of orientation. Here he chats with American girls who make him feel at home and point out the afternoon's entertainment. There is "Uncle Sam's theater," a pretentious German playhouse, with a good bill showing at two o'clock and again at seven. There is the Mittelstrasse theater—continuous movies both afternoon and evening—and when all this does not appeal there are athletics of almost every character on a nearby field. From 3:30 to 4:30 there is music and tea or chocolate and cakes in the recreation hall, and from that time onward there are music and games inside or outside, winding up with ice cream and cake at 9 p. m.

Thus ends in brief outline the first of a three-day leave for the "stay-abroads" here in Neuwied. In addition there is a large swimming pool and plenty of baths for those who wish to take the time.

Saloons Lack Popularity.

There are open saloons in Neuwied. Soldiers are not barred from drinking and the saloons are open until 10 p. m. There is also here an ice cream, cake and pie factory running full blast for the exclusive benefit of American soldiers.

Neuwied's open saloons are not patronized much by American soldiers. Drunkenness has been practically nil, and the conduct generally of the 30,000 is one of the greatest tributes to American youth and the wholesome influence of fine young American women, who have inspired with their surroundings, association and conversation and general wholesomeness a desire to make the periodical three-day leave granted the American soldier in Neuwied a memory that leaves nothing but clean thought in the minds of the boys.

The second day of John Doughboy's three-day leave begins just after breakfast at "Uncle Sam's Hotel"—from 7:30 to 9 a. m.—with a steamboat excursion up the Rhine. It ends with a grand costume ball in the evening at the recreation hall. The river excursion, with plenty of food, music and refreshments aboard, begins with especial attention first called through a megaphone to the village of Weissenthurm, just across the river, the point where the French General Hoche crossed the Rhine on April 18, 1797. Immediately behind Neuwied, as the steamboat takes the Rhine mid-channel, loom forth the Krupp gun works. Soon the island Urmitz Worth, on which the Romans once camped during the period when bronze was first used by these ancients, appears. Next comes Engers, a Rhine village of 3,000 people, the home of a famous Prussian military school. Then Bendorf, a manufacturing city of 5,000 people, and soon the giant fortress of Ehrenbreitstein looms up around a bend in the river.

The bally-hoo man explains that "once upon a time," the sheer rock cliffs, which rise abruptly from the water, supported a Roman fortress. As he remarks that the French captured Ehrenbreitstein in 1799 some doughboy remarks "some job." Looking across the river they see Coblenz.

The boat passes up the river through the Coblenz pontoon bridge to Oberlahnstein, scene of thirteenth century ruins, and glides below Stolzenfels castle at Capellen, built in 1252, destroyed by the French in 1833, rebuilt by King Frederick Wilhelm IV, and owned up to November 11, 1911, by the ex-kaiser. Again upstream is the very ancient and picturesque vilfortifications 700 years old. Braubach, a town first mentioned just 1197 years ago, and Maksburg castle, the most imposing castle on the Rhine peaks, are next.

Past Bornhofen, a village of legend and pilgrimage; Salzig, a small town, surrounded by a forest of cherry trees; Ehrenthal, of lead mine fame; Wellmich, with its famous Gothic church; St. Goar, a village of 1,600 inhabitants, containing a church built in 558 by Frankish kings, and eventually the famous Lorelei is reached, that imposing rock overhanging treacherous Rhine rapids, on which the beautiful woman of legend used to sit enshrouded in a veil of mist, sometimes combing her golden hair, and, more often, enticing lovelorn Rhine sailors onto the rocks as they drew near to hear the strains of her golden harp.

Passing many other points of interest, the doughboy is shown the little church at Clemenscapelle marking the spot where Kaiser Rudolph von Hapsburg beheaded 30 robber knights in 1282. And there is usually doughboy comment, "Some kaiser." Finally, he passes the Mouse Tower, built on an island, and reaches Bingen-on-the-Rhine, that famous Roman town said to have been built by Drusus thirteen years before Christ. A trip beyond Bingen to Rudesheim and the excursion boat turns its prow homeward, racing with the swift Rhine current back to Neuwied.

More Ice Cream and Cake.

There still remains time for Uncle Sam's theater and the movies before supper time at Uncle Sam's hotel. where ice cream and cake wind up the evening repast. Then back to the recreation hall for the big dance. Ice cream and cake comes again at 9:30 p. m.

The third and last day there are all the features of the first and second and a boat trip down the Rhine toward Cologne for those who care to go. Historical sightseeing is repeated, including the beautiful city of Bonn, seat of Germany's most famous university and once home of Beethoven. Then back up the river to entertainment, ice cream and cake, athletics, sports, games and recreation, winding up with the grand tug-of-war in Recreation hall between picked teams. Then more ice cream and cake and to bed, ready for duty again back somewhere in the Coblenz bridgehead.

Clean recreation has beaten the German open saloons in Neuwied, and in addition to that the ice cream, pie and cake factory, now producing 100 gallons of cream and 300 cakes of various kinds each day, soon will double its present output.

Indian Leaves War Dress to Museum

New York.—The American Museum of Natural History has recently received as a bequest the complete Indian dress costume of Chief Don White Eagle, a Cheyenne Indian, who died in France while serving as a soldier in the United States army. Chief White Eagle, who was twenty-nine, served with the infantry forces. He was one of four brothers fighting in France. He was a skilled sharpshooter and was commended by his general for bravery. He died October 21, 1918, of pneumonia.

The costume consists of a large feather war bonnet, fringed shirt and leggings, moccasins, pipe bag and feather-trimmed standard. All the feather work was done by White Eagle himself. It was last worn during the third Liberty Loan drive when White Eagle appeared as a speaker.

Hen's Vacation.

Bangor, Me.—A Bangor man who goes to church declares without blinking that he has a hen, three years old, part Plymouth Rock, part Angone, that has laid an egg every day for the last year with the exception of two weeks, when she had a vacation with full pay; that to make up for lost time said hen recently has been laying two eggs on some days, and that every morning she crows just like a rooster.

Proof that Some Women do Avoid Operations

Mrs. Etta Dorion, of Ogdensburg, Wis., says:

"I suffered from female troubles which caused piercing pains like a knife through my back and side. I finally lost all my strength so I had to go to bed. The doctor advised an operation but I would not listen to it. I thought of what I had read about Lydia E. Pinkham's Vegetable Compound and tried it. The first bottle brought great relief and six bottles have entirely cured me. All women who have female trouble of any kind should try Lydia E. Pinkham's Vegetable Compound."

How Mrs. Boyd Avoided an Operation.

Canton, Ohio.—"I suffered from a female trouble which caused me much suffering, and two doctors decided that I would have to go through an operation before I could get well.

"My mother, who had been helped by Lydia E. Pinkham's Vegetable Compound, advised me to try it before submitting to an operation. It relieved me from my troubles so I can do my house work without any difficulty. I advise any woman who is afflicted with female troubles to give Lydia E. Pinkham's Vegetable Compound a trial and it will do as much for them."—Mrs. MARIE BOYD, 1421 5th St., N. E., Canton, Ohio.

Every Sick Woman Should Try

LYDIA E. PINKHAM'S VEGETABLE COMPOUND

Before Submitting To An Operation

LYDIA E. PINKHAM MEDICINE CO. LYNN, MASS.

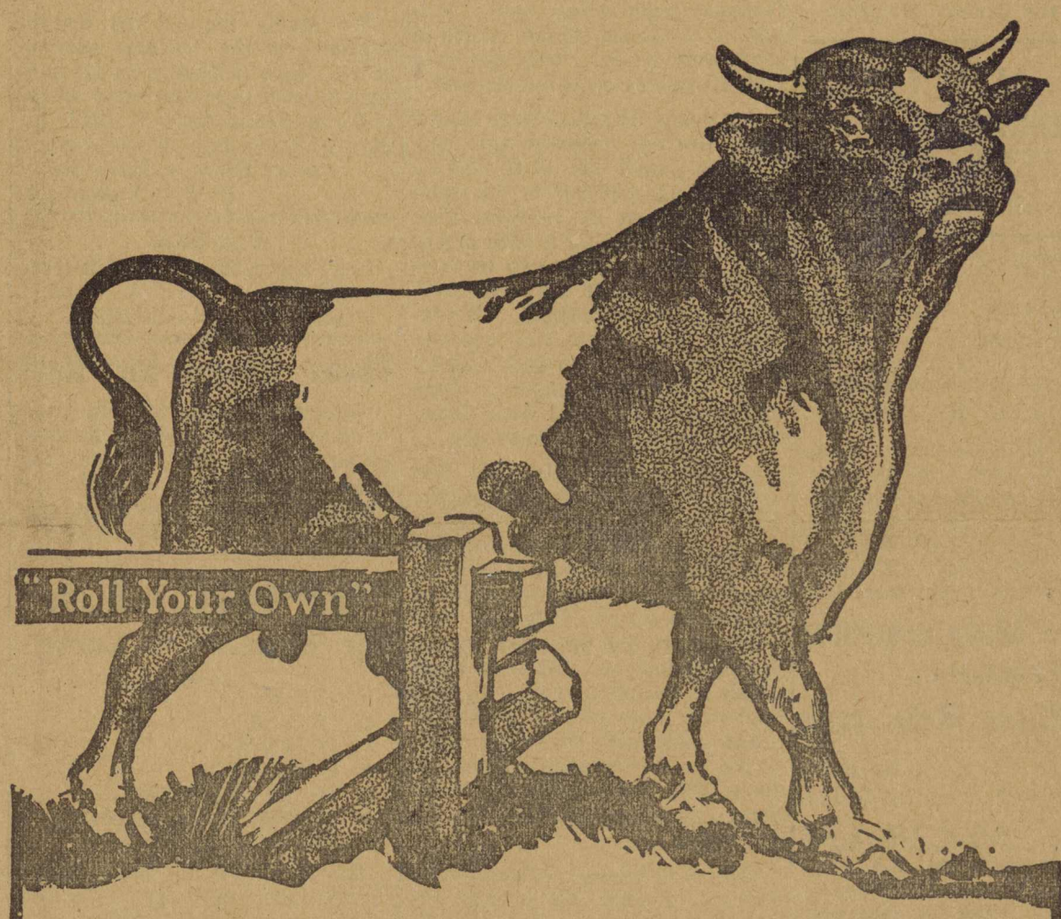

HE'S THE OLD RELIABLE

GRAND old "Bull". He's the best there is. He sold over 300,000,000 bags last year.

You know genuine "Bull" Durham—never an enemy; millions of friends.

Genuine "Bull" Durham tobacco—you can roll fifty-thrifty cigarettes from one bag.

That's *some inducement*, nowadays.

GENUINE

"BULL" DURHAM

TOBACCO

Guaranteed by The American Tobacco Co.

10c

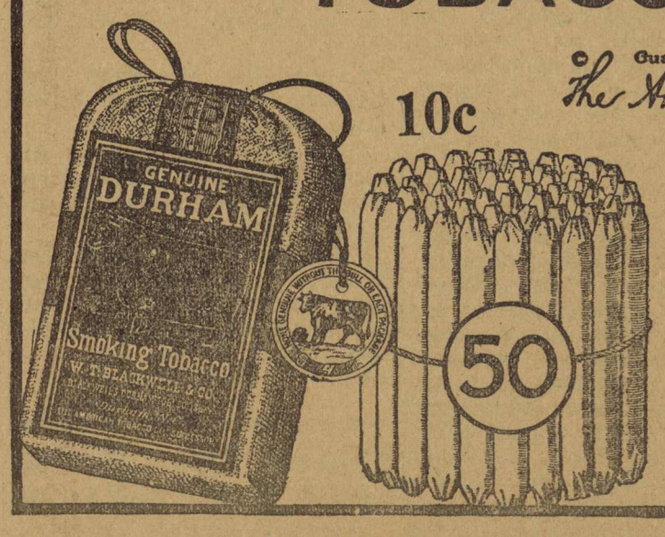

You pipe smokers; mix a little "BULL" DURHAM with your favorite tobacco. It's like sugar in your coffee.

Do Your Best

Every one should do all he can to provide for his family, and in order to do this he must keep his physical system in the best condition possible. No one can reasonably hope to do much when he is half sick a good share of the time. If you are constipated, bilious or troubled with indigestion get a package of Chamberlain's Tablets and follow the plain printed directions, and you will soon be feeling all right and able to do a day's work.

PROFESSIONAL CARDS

E. G. GIVHAN
Physician
OFFICE IN GIVHAN BUILDING
MONTEVALLO, ALA.

J. I. REID
Physician
Office: 2nd floor Ellis Building
MONTEVALLO, ALA.
Telephone: Residence, 47J; office, 30

CHAS. T. ACKER
Physician
Office: New Ellis Building (over Brown's Grocery Store). Residence 'phone, 32. Office 'phone, Strong's Drug Store.

Dr. Harry Bradford
DENTIST
MONTEVALLO, ALA.
Office in the Givhan Building

W. J. MITCHELL
DENTIST
OFFICE IN NEW ELLIS BUILDING
(up stairs)
Montevallo, Alabama

WHITE'S TAXI
GOOD SERVICE. Take you anywhere. Call 'phone 41.
T. A. WHITE, - Montevallo, Ala.

Those New Remedies

We now have on hand a complete stock of those famous remedies, Plant Juice, Pal-Co-Tox, Sulfiron, and Nujol. They are standard medicines and fresh stock on our shelves. O. H. BICE, Wilton.

Notice to Mule Growers:
PANCHO,
A First-Class Mule Jack
Will make season at my place, near Brierfield. Assured colt, $10.00.
K. C. MAHAN
BRIERFIELD, ALA.

G. S. TATE
CALERA, ALA.
Famous Kryptok Lenses
In addition to watch-repairing and his profession as jeweler Mr. Tate has on hand a full line of lenses for eyeglasses and is also prepared to take your order for the world-famous Kryptok lenses for eye glasses, the only glasses for far and near vision in one single lens,—the only invisible bi-focal, and the best of all eye glasses. Call and see.

Pure Drugs
Druggists' Sundries, Medicines, etc.
Come to us for drugs and medicines you can rely on
Shelby Drug Co.
Calera, Alabama

Notice of Sale of Real Estate

Undersigned, as Receiver of Birmingham Dry Goods Company, and under order of the Chancery Court of Jefferson County, Alabama, will, on Wednesday, May 21, 1919, during the legal hours of sale, at the Court House door Shelby County, in Columbiana, Alabama, sell to the highest bidder for the following real estate, viz:

¼ of NE¼, and the E½ of NW¼, W¼ of NW¼, all in Section 8, Tp 24, Range 14 E, in Shelby Alabama; also SE¼ of Section Tp 24, Range 10 E, in Shelby Alabama; also NE¼ of SE¼ of Township 22, Range 2 W, in County, Alabama; also S½ of W½ of SW¼ of Section 17, Range 2 W, in Shelby ma; also Fractional SE¼ Township 22, Range 2 W, y, Alabama. The sale a whole, or in lots to AM C. BRYANT, ver of Birmingham ds Company. sh, iver.

CALERA LOCALS

Calera Men Catch Two Daring Robbers

Stop at the Wade Hotel.

Mr. Herbert Fields is the new clerk for E. J. Pizitz & Co.

Get your home-made bread, pies and cakes at the Calera Bakery.

Mr. E. T. Cost and Miss Jones were married Sunday, the 18th, Judge Whatley officiating.

Mr. G. S. Tate of our town and Mr. Langley, the optician at Sylacauga, were visitors at the State Optical Convention in Montgomery last Tuesday.

Chocolate milk, with cream, for only 5 cents at the Shelby Drug Co. Why pay more? Ice cream cones at the same price. For good drinks of all kinds dispensed at soda founts go to the Shelby Drug Company.

Messrs. Carl and Reynolds Chism will return to Camp Merritt, N. J., about June 1st. Their many friends here have enjoyed their visit home and wish them every success in army life—and another visit home.

It is a treat to eat at the Hilton Cafe for 35c. Elegant meals served for that price, including meats, several different kinds of vegetables, good coffee or milk, and a generous dessert,—all appetizingly prepared. Go and get a good meal.

Mr. Max Kolodner has gone to St. Louis to buy a new stock of goods and to replace the goods stolen by burglars who broke into his store Thursday night of last week. It is said a thousand dollars worth of goods were stolen. Why not have a night watchman on our streets?

Our young friends, Messrs. Aaron Baer, Godfrey Sullivan and Jack Callahan, joined the U. S. Navy a few days ago and left for the training department at Gulfport, Miss. The boys enlisted for a term of four years. After training two or three months at Gulfport they will likely be transferred elsewhere. We believe the navy offers fine opportunities for young men and wish for these boys every honor in their country's service, and hope Calera will be proud of them some day.

Mr. Bulke uses Pillsbury's Best and the highest grades of Northern grown wheat flour to manufacture those cakes, those pies, and that bread, baked right here at the Calera Bakery, and they are good—we know of no better. Patronize your home bakery and keep your money at home—just as you wish home people to patronize you. It is a fault with many of us to think that things made away off yonder somewhere are better than home products, when they may not be at all. Boost Calera products and eat Calera bread.

Beware of Gipsey fortune tellers. A day or so since one entered the Bank here and proposed to tell the cashier's fortune. It was largely to humor her, perhaps, that Mr. DuBose held out his hand to have the woman tell his fortune. While doing so in a clever way she most cunningly purloined a stack of bills, it is presumed, for when the cash was checked up at night it was found that $300 were missing, we are told. Of course Mr. DuBose will make the matter right with the Bank, but fortune-tellers had better steer clear of the Calera Bank. It is said this band of Gipseys went through Clanton without stopping. But they'll get caught yet—and pay interest on the time they've staid out of jail. You'll see it.

Talk about your thrills,—Calera had a very unpleasant one Monday afternoon. An excited man ran into Mrs. Kolodner's store calling for help and saying that two men who had threatened his life were after him. Then the two men came up and demanded that the stranger be turned over to them as he was a murderer and they were Government officers. Mrs. Kolodner told them to show their warrant and to get the Marshal Fayette Crim to take their prisoner to them. But the fellows didn't want to see any marshal. They had driven up in a Cole-8 in front of Mr. S. M. Tomlin's store, where their prisoner had jumped out, and as soon as they were asked to get the marshal they ran back to their car and went up the pike towards Birmingham at a break-neck speed. Their prisoner was H. W. Yarbrough of Montgomery, chauffeur for Mr. Paul Daniel, and the two so-called officers had robbed him, at the point of a pistol, of his car and cash and cigarettes, telling him he wouldn't need them as they were going to kill him and throw his body in a pond or the Cahaba River. It was while they were asking a negro about the way to the river that Yarbrough jumped out. In a few minutes after the excited man's story was told Mr. H. Honeycutt drove up in his Lexington, and Yarbrough asked him to pursue the robbers. Mr. Honeycutt consented at once and we suppose it was more due to the praiseworthy efforts of Messrs. H. Honeycutt and L. R. Smith than to any one else that the robbers were caught. But every one was anxious to catch such cold-blooded rascals. Marshal Crim quickly deputized a number of citizens, Messrs. H. Honeycutt, L. R. Smith, T. M. Hilton and J. H. Vance, and together with Mr. Yarbrough, in Mr. Honeycutt's car, they set out after the robbers and overtook them on Red Mountain after they had wrecked Mr. Daniel's fine Cole-8. They were captured, taken to the Birmingham jail, and next day brought back by Messrs. Honeycutt and Smith to the jail at Columbiana. Sin may be easy for a season, but—sooner or later—every sinful man will find that "the way of the transgressor is hard."

For a Weak Stomach

As a general rule all you need to do is to adopt a diet suited to your age and occupation and to keep your bowels regular. When you feel that you have eaten too much and when constipated, take one of Chamberlain's Tablets.

Garden Seed
A general line of Northen-grown Garden Seed just received at our store. Fresh and Reliable, and as they are sold in bulk we can let you have them at reasonable prices.
SHELBY DRUG CO.
CALERA, ALA.

To Trustees and Teachers

We kindly request the district trustees and the teachers who expect to teach in Shelby county next year to meet us at the court house in Coulumbiana June 7, 1919, for the purpose of making contracts.

COUNTY BOARD OF EDUCATION.
By S. P. Williamson.

For Sale

Good cow with calf; calf is three months old. MRS. T. N. AUSTIN.
Phone 47J Montevallo, Ala.

Three Rooms for Rent

Three nice rooms for rent, with lights and water furnished, for only $6 per month. Suitable for small family. One or two children not objected to. First house at the foot bridge. BILLY SMITH.

"SPIRELLA"
The World's Best Corsets
FOR
1. STYLE
2. HEALTH
3. COMFORT
4. DURABILITY.
5. SHAPE RETAINING
6. SUPPORTING STRENGTH AND ABDOMINAL CONTROL.

The stay that is Non-Rustible, Flexible and Ventilating. For personal service in proper fitting, see
MRS. EVA SPEARMAN
MONTEVALLO, ALA.

All-Day Singing

There will be an all-day singing at Old Chapel, two miles west of Wilsonville, on the pike, on the first Sunday in June. Everybody come. The grandest day of its kind in the State. A Lover of Music.

Get Your Ginghams Now

See that new stock of Ginghams and new spring shoes at C. L. Meroney & Company's. Shoes for ladies and gentlemen.

APPLICANTS WHO PASS SCHOOL EXAMINATION

The following is a list of applicants who passed the Seventh Grade Examination:

From Underwood: Mary Woolley.

From Maylene: Sula Underwood, and Garland Garrett.

From Vincent: Katie Rae Cosper, Jewel Murphy, and Wm. Earl Brown.

From Siluria: Alta Wyatt, Clara Robinson, Paul Nickerson, Esther Curtis, and Noble R. McEwen.

From Montevallo: Louise Albright, Susie Mae Cunningham, Percy Nolen, Douglas Rockett, and Kenneth Cunningham.

From Columbiana: Cora Lee Bentley, Burnelle Watson, Pearl Hand, Allena Harper, Bernice Watson, Julia Shaw, Purnie Stone, Eda Stone, Maud Thomas, and Una Miner. S. P. WILLIAMSON,
Co. Supt. Ed.

Hens and Fryers Wanted
HIGHEST MARKET PRICES PAID
Farmers, bring your chickens,—hens and fryers, to the Wilton Hotel and get highest market prices.
MRS. R. R. HEINSDALE, - Wilton.

MEMORIAL TO ALL STATE'S SOLDIERS

DRIVE FOR $500,000 WILL BEGIN JUNE 27TH AND CONTINUE UNTIL JULY 4TH—ALABAMA WILL HONOR BOYS.

COMMISSION ISSUES APPEAL

Records Show 80,000 Alabamians Answered Call—More Than 2,000 Sleep in France.

The Alabama Memorial Commission, through W. S. Stallings, state campaign director, has called upon all citizens of Alabama to join in the state drive for five hundred thousand dollars with which to erect a state memorial to Alabama's soldiers, sailors and marines. The drive will begin June 27th and will continue until July 4th, when it will end with celebrations in all counties Independence Day.

Workers have been named in all counties and are now perfecting the organizations and Director Stallings' appeal to all citizens to join in the campaign follows:

"Eighty thousand men of Alabama entered the nation's service. Thousands have returned after doing their duty. Tens of thousands will soon return, but more than two thousand will never return. Their bodies lie buried under the sod of France, a perpetual reminder that Alabama answered the call of civilization

"We honor those who went and returned. We revere the memory of those who gave everything, the most precious of God's blessings, life itself, that other people might not be placed in bondage by persons of alien lands. The time has come when Alabama must show the world what value it places on the services of those who did not return, on the work of those who did return and on those who did not go but were ready to go.

Must Not Fail Now.

"Citizens of Alabama have been called upon officially by the Legislature to subscribe a fund of five hundred thousand dollars with which to erect the 'Alabama Memorial,' commemorating the deeds of Alabama's representatives in the war. A great state-wide drive will be made beginning June 27th and continuing until July 4th. Failure has not been in the vocabulary of Alabama since the war began. It has never failed. It will not fail in this movement which is the only big thing we have attempted to do to show the soldiers who returned, the relatives of those who will not return and the world at large that we value the services of our representatives in the war.

"Quotas have been assigned to all counties on a basis as near scientific as could be found. Each county is asked to contribute for its own and no others. The basis is six dollars for each soldier, sailor and marine who entered the war from each county. The government worked out a plan whereby the burdens imposed on the various counties by the selective service law were as near equal as possible. This same plan was used by the Alabama Memorial Commission.

every citizen of Alabama an opportunity to subscribe to this fund. If you are able to give only one dollar it will be as highly appreciated as the subscription of one hundred dollars from the man who can afford it Give what you can, but remember we are in a race with other states which are also obtaining similar funds for state memorials. Tennessee has proposed that its memorial shall cost not less than $?,225,000. Mississippi will spend $500,000 on its memorial. Each will construct a memorial building similar to Alabama.

"Every county, every city, every hamlet will have representation in this building. It will be truly a state memorial and in it will go the records made during the war by every political sub-division of the state and by every war organization in the state.

"County directors have been selected and are now at work. If the name of your director has been announced go to him at once and pledge your support to this drive. Prepare for the campaign. Make your county be among the first to over-subscribe its quota."

Everyone Should Contribute.

The state drive for the state soldiers' memorial which will begin June 27th in Alabama will be for popular subscriptions and the Alabama Memorial Commission has announced that one dollar from a person who can afford no more will be as much appreciated as one hundred dollars from the person who can give that amount.

"It is desired that every person in the state have a part in the erection of this state memorial," reads an announcement of the Commission. "It is desired to have it truly representative of the feelings of appreciation of all persons who make up this commonwealth. It is the desire of the commission to impress upon those who can afford substantial donations that they should make them in order that funds may be provided for those who cannot make contributions. In other words, we hope the state fund will be six dollars for every soldier, sailor and marine who entered the service from Alabama."

Memorials in 17 States.

Seventeen American states are following the lead of Alabama in the construction of buildings as memorials to their soldiers, sailors and marines. Information received by the Alabama Memorial Commission shows that the following states have already made plans for memorial buildings: Alabama, Delaware, Illinois, Iowa, Mississippi, Nebraska, North Caroline, North Dakota, Nevada, New Jersey South Carolina, South Dakota, Tennessee. Those contemplating the construction of buildings are: Michigan Minnesota, New Mexico, Rhode Island Utah.

C. L. MERONEY, PRESIDENT. Wm. LYMAN, CASHIER. W. H. LYMAN, ASST. CASHIER.

Merchants & Planters BANK
Montevallo, Alabama.

CAPITAL $25,000.00

CHECKING ACCOUNTS SOLICITED

Get Fords Now
We are in position to furnish Ford cars provided you give us your orders **now.** Can furnish Sedans and Coupe's with self starters. Full line of Ford parts.
WE ARE NOW IN POSITION TO GIVE YOU BETTER SERVICE THAN EVER
Wade Motor Co
Calera, Alabama

Delco Light
The Complete Electric Light and Power Plant
Self-Starting. Stops automatically. So simple a child can operate it.
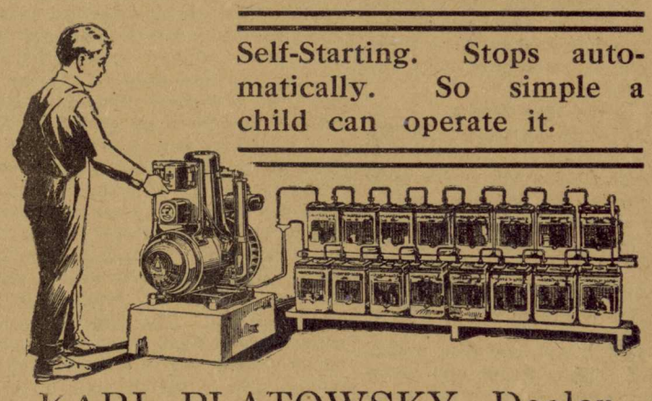
KARL PLATOWSKY, Dealer
406 N. Twentieth St., Birmingham, Ala.

R. R. Schedule at Calera

L. & N. SOUTH-BOUND
No. 9 local for Montgomery, 7:18 a. m.
1st No. 1, Fast for New Orlns 10:27 a. m.
2d No. 1, Fast, for New Orlns. 10:37 a. m.
No. 3, Fast, for New Orleans 5:18 p. m.
No. 11, local for Montgomery 4:37 p. m.

L. & N. NORTH-BOUND
No. 12, local to Birmingham 9:42 a. m.
No. 2, Fast, to Cincinnati 11:15 a. m.
No. 10, local to Birmingham 5:57 p. m.
1st No. 4, Fast to Cincinnati 7:53 p. m.
2d No. 4, Fast, to St. Louis&C'go 8:03 p.m.

ALABAMA MINERAL
No. 81, from Anniston 9:20 a. m.
No. 86, for Anniston & B'ham 11:30 a. m.
No. 85, from B'ham & Annis'n 4:05 p. m.
No. 82, for Anniston 6:10 p. m.

SOUTHERN RAILWAY
No. 10 for Anniston 8:16 a. m.
No. 16 for Anniston & Rome 12:07 p. m.
No. 15 for Selma & Meridian 1:52 p. m.
No. 9 for Selma 6:49 p. m.

TRAIN SCHEDULE

Following is the schedule of passenger trains arriving at Montevallo:

No. 119 leaves at 7:25 a. m. for Birmingham, Mobile and Meridian.

No. 10 leaves at 7:59 a. m. for Anniston and eastern points.

No. 16 leaves at 11:50 a. m. for Rome.

No. 15 leaves at 2:08 p.m. for Meridian.

No. 9 leaves at 7:04 p m. for Selma.

No. 120 arrives at 7:25 p. m. from Birmingham and Mobile

REOPENING OF PRESSING CLUB
Clothing pressed, cleaned and repaired, at the old Q. C. & B. barber shop. Ladies' work a specialty.
Shoe shine stand open every day, and till 9 a. m. Sunday.
HOBART HARRIS, Montevallo, Ala.

Why Not Try a Can?
A big can of fine dessert peaches for 35 cents at C. L. Meroney & Company's.

Register in Chancery, File Cpy

The Montevallo Advertiser

Published in the Organized Community of Montevallo, Alabama.

VOL. IV No. 43 | MONTEVALLO, ALA., SATURDAY, JUNE 7, 1919 | Price: $1.00 Per Year

The Montevallo Advertiser
Published every week by
R. W. HALL, Editor

Entered as second class matter at the postoffice at Montevallo, Ala., under the act of March 3rd, 1879.

Central Lodge No. 70 A. F. & A. M., Montevallo, Alabama

Next Regular Communication:
SATURDAY, JUNE 7, 1919
Visiting brethren cordially invited.
E. S. LYMAN, W. M.
DR. C. T. ACKER, Sec'y.

Montevallo Local Items

Garden seed at C. L. Meroney's.

Dr. Chas. T. Acker has a fine new Briscoe car.

Get a pair of those substantial Douglas shoes at C. L. Meroney & Co.

Mr. F. M. Baker of Maplesville was here on a business trip Thursday.

Mr. Edom Scott has been helping repair the buildings at old Shelby Springs.

Messrs. Geo. Morgan and J. E. Yeager were business visitors in Calera Tuesday.

For Sale:—A few Hampshire pigs, the little mortgage-lifters. Montevallo Roller Mills.

Miss Sara Brown of Tuscaloosa is the charming guest of Miss Annie Mary Jones-Williams.

Get Racine Tires, the kind you can depend on, at a price you can depend on. See Davies & Jeter.

Mrs. Harriet McConaughy died Tuesday. Further notice of this estimable lady will be given next week.

Prof. and Mrs. J. T. Carter will leave next week on a visit to Mr. Carter's father, Mr. S. T. Carter, at Luverne.

Mr. Hobson Day writes home from France that it's rumored the boys of his division may come home by July 4th.

Mrs. C. S. Day and daughter, Miss Lucile, are spending the week in Columbiana with Mrs. Day's aunt, Mrs. Sallie Moore.

Mr. C. E. Hoskin, Jr., is at home from Howard College and is spending his vacation by assisting his father at the post office.

Mr. John Steele, son of our former townsman, Mr. Richard Steele, was visiting friends here Sunday. He is a steel blower at Ensley.

Fresh stock of Campbell's unbeatable tomato soup for only 15c per can at C. L. Meroney & Company's. They offer you many other goods at similar prices.

Bro. O. P. Ivey tells us he has had people to drop other makes of tires and adopt the celebrated Pennsylvania Vacuum Cup Tires. Try a set on your car. See ad. elsewhere.

Mr. J. W. Wallace of Wilton was in town Wednesday. He says the barbecue and entertainment at Shelby Springs for June 5th was postponed till next Wednesday on account of bad weather.

Lost, Monday, between Montevallo and Mr. C. G. Smith's, on the Piper road, a new tire and rim, from Mr. Geo. Randall's car. Finder will please leave it with the Montevallo Auto & Machine Company.

Mr. Sam Kendrick left for Gulfport last week. He has joined the U. S. Navy and is stationed there in the training department. We believe Sam means to achieve something, and his friends here wish him all success at the job.

If farmers knew how great a help a Delco Light power plant is we believe more of them would buy it. And then it makes farm life so much pleasanter. Take the matter up with Mr. Karl Platowsky, 406 N. Twentieth St., Birmingham.

Messrs. L. N. Nabors, Judge E. S. Lyman, P. J. Kroell and John T. Ellis attended the auction sale of the estate of Mrs. A. E. Vandegrift at Columbiana Monday. Mr. Nabors bought the residence in Montevallo for $1,030; Mr. Chas. Davidson of Jacksonville, Fla., bought the business lot here for $600; Mr. A. E. Smith bought the 80 acres of coal land on the Cahaba river for $600; and Mr. Tom Davidson of Helena bought the 40 acres near Bamford for only sixty-five dollars.

Bro. H. R. Wells is in receipt of a letter from his son, Mr. Cecil H. Wells, now in France, that he cannot be relieved of army duty till peace is declared. Well, his friends here hope that may be soon, and that he will come to see us.

Mr. Chas. Davidson, bookkeeper for Swift & Co. at Jacksonville, Fla., was in town Sunday. Mr. Davidson formerly lived here, and this section still looks so good to him that he bought some of Mrs. Vandegrift's property at the sale Monday.

Of interest to friends here: "Mr. and Mrs. J. M. Woolley and son, Edwin, motored to Pensacola Saturday where they spent the week-end with their son and daughter, Mr. and Mrs. Harry Smith."—Baldwin Times, published at Bay Minette.

Mr. and Mrs. Howard Latham very pleasantly entertained a number of friends Sunday in honor of their guests, Mr. John Steele of Ensley and Mr. Chas. Davidson of Jacksonville, Fla. Both these gentlemen formerly lived in Montevallo and were intimate friends of Mr. Latham.

There is no doubt that Democrats make mistakes. There is no doubt that some Democrats are bad. But is it not rather strange that Columbiana mass meeting didn't pass a resolution condemning Jupiter Pluvius for giving us too much rain? Or do those folks think we have not had enough rain yet?

Mr. and Mrs. H. S. Latham returned Sunday last from a 6-day visit to their children at Talladega Springs and Birmingham. At Talladega Springs they were made welcome at the home of Mr. and Mrs. W. H. Mitchell, and at Birmingham they were entertained by their daugter, Mrs. S. P. West, and their son, Mr. Henry Latham. The latter gentleman now holds a fine position as bookkeeper for the T. C. I. Co.

The real social event of the season was the house party given last week at the home of Mr. and Mrs. J. H. Davies in honor of their son, Joe. Never was there a gayer, happier bunch of young people, each one giving his or her best toward the general enjoyment. Every minute was filled with delightful entertainment, and in spite of the constant rain there were swimming parties, picture show parties, dancing, and a very lovely luncheon given for the house party by Mrs. Jones-Williams. Those enjoying the hospitality of the Davies home were Misses Lucile Hilton, of Birmingham; Virginia Cox, of Cox; Minnie McGowin, Brewton; Sarah Hines Frazer, Downs; Mildred Bullock, Selma; Elizabeth McKeithen, Annie Mary Jones-Williams, and Kathleen DeShazo, of Montevallo; Messrs. Fred Perry, Herbert Robinson, and Fred Duran, Birmingham; Sam Pittard, Cassville, Ga.; Albert Starr, Tom and Jack DeShazo, C. S. Day and Joe Davies, Jr., of this city.

Notice, School Pupils!

The United States War Department will empty the hand grenades left over from the war, put a slot in one end, and give them to pupils of the public schools as savings banks. All pupils under ten years old who earn money enough during vacation and buy one war savings stamp, and, at the beginning of school, tell the teacher how the money was earned, will be entitled to one savings bank. All over ten years old must buy two war savings stamps with money earned, and must make a report to the teacher.

Let's have several of these banks come to Montevallo. Pupils, get busy and earn the money and buy the stamps. Respectfully,

J. T. CARTER,
Principal, Public School.

Automobile Repairing
Of All Kinds by Montevallo Motor Co.

We are now better prepared to serve you than ever. Have just installed an up-to-date Battery Charging Outfit and can recharge batteries of any make in quick order

ALL WORK GUARANTEED

W. D. CARPENTER, - Montevallo, Ala.

Headquarters FOR Tires
TUBES and AUTO SUPPLIES
GASOLINE, OIL and GREASE
IS THE
Montevallo Auto & Machine Co.

We can save you money on your tire bills, because we handle the very best 5,000 and 6,000 mile tires.
We have years of experience to back our repair department, both in electrical and mechanical work. Bring us your batteries, ignition and lighting troubles.
All kinds of automobile and machine repairs done at reasonable prices and the work Guaranteed.

MONTEVALLO AUTO & MACHINE COMPANY

SPECIAL!
"THE HUN WITHIN"
A Special Paramount Artcraft picture featuring DOROTHY GISH, supported by an all-star cast. DON'T MISS IT! *Also Pathe News!*

Monday, June 9th

AMUSE-U THEATRE
MONTEVALLO - - - - - ALABAMA

YOUR OPPORTUNITY

Mr. Kolodner has just returned from St. Louis where he attended The Merchants' Convention and the St. Louis Market Sale. This was an event at which the big merchants of St. Louis made a special effort to demonstrate the superiority of their city as a Wholesale Market, and goods were sold at prices that would perhaps, astonish other markets. Mr. Kolodner bought a big stock and offers to divide the profits with you. It is your opportunity to buy goods at prices to suit you.

SILKS, FANCY DRESS GOODS and All Kinds of Summer Wear for Men, Women and Children!

Your Opportunity: Let Us Show You

E. J. PIZITZ & CO.
CALERA, ALA.

99 PER CENT BRISCOE-BUILT

We are proud of this slogan of ours, and it means that the Briscoe is 99 per cent built within the walls of the immense 43-acre Briscoe factory.

STRANGERS!

Some motorists develop a speedy acquaintance with every repair man for miles around.
Briscoe owners don't. The WHOLE AIM of Briscoe design and construction has been to make the car so good that tens of thousands of miles of ordinary use will leave every part working as well as ever.
Come in and get really acquainted with Briscoe sturdiness. You'll appreciate its value in lessened upkeep expense.

REPAIR BILLS ARE RARE
WHEN YOUR CAR IS A BRISCOE

Ninety-nine per cent of the Briscoe car is produced in the great Briscoe plants. Instead of the varying standards of a score of different parts-makers, you get the assurance that every part is built to the Briscoe ideals of quality.
That not only makes considerable difference in the cost of the car, but it makes it a lot easier and a lot cheaper to get spare parts when you want them.
Think it over. Then come in and talk it over with us.

CALERA MOTOR COMPANY
BRISCOE DISTRIBUTOR
CALERA, ALABAMA

BAGGAGE SEARCH DECLARED ILLEGAL

SUPREME COURT DECIDES OFFICERS HAVE BEEN VIOLATING RIGHTS OF THE PEOPLE

Birmingham.—The passenger executives of Birmingham railroads have notified all local passenger officials that under the ruling of the United States supreme court in an opinion handed down recently the search of baggage of interstate passengers on through trains by state prohibition officers is unlawful. The executive department of railroads has asked all the passenger agents to take steps wherever possible, to prevent the unlawful search and seizure of passengers' baggage on through trains.

This order was issued on account of bulletin No. 12, which was recently received in Birmingham, and which came from John Burton Payne, general counsel of the United States railroad administration. In this bulletin Mr. Payne calls attention to case No. 408 of the October term of the United States supreme court, in which Mr. Chief Justice White delivered the opinion of the court to the effect that such search was illegal.

Mr. Payne states that the railroad administration has been greatly embarrassed by the efforts of the state prohibition officers to enforce the prohibition laws, as these officers have been insistent upon the right to search the baggage of interstate passengers while such passengers were passing through a prohibition state.

"The supreme court has decided that this cannot be done," said Mr. Payne. "That interstate passengers are entitled to pass through prohibition state with liquor in their possession."

Mr. Payne has called the attention of prohibition officers to the opinion of the court and asked them to instruct their subordinate to comply with the law as it is now settled.

Gadsden Soldiers in Politics

Soldiers are already evincing a keen interest in public matters as evidenced by the announcement of Major Harwell G. Davis, Gadsden attorney, as a candidate to fill the unexpired term of Congressman John L. Burnett, of the Seventh District, recently deceased. Major Davis, for two years assistant attorney general of Alabama resigned this position to enter Uncle Sam's service in the world war. Major Davis served throughout the strenuous campaigns which marked the closing of the great war, and was wounded during the Argonne battle. He received his promotion from Captain to Major on the day he was wounded. It is freely predicted that the soldier element will be a powerful one in all public matters of the future.

Boll Weevil Found By Dallas Planters.

Selma.—Farmers of Dallas and adjacent counties are warned to keep a close watch out for the cotton boll weevil, which has already made his appearance in Dallas County. O. D. Steele reports "Old Dilly" thickly populated on his plantation at Durand's Bend, and among other farmers who have noticed the pests are Mr. Hasselvander, of Richmond; Love, of Autaugaville, and farmers in the vicinity of Safford. The boll weevil thrives in cloudy and wet weather such as we are now experiencing, and all farmers would do well to keep a lookout for his arrival in their crops.

Five Persons Hurt In Storm At Mobile

Mobile.—Five persons received injuries, one seriously hurt, Monday when a house at Cottage Hill, 10 miles from Mobile, was destroyed by a cyclone. Reports said that Mrs. Minnie Lane and children deserted their home on the approach of the storm to seek refuge in the home of Henry Warren, a neighbor. The Lane home was not damaged, but the Warren house was destroyed, most of the inmates receiving injuries. Leona Lane was badly hurt, while Mrs. Lane, her son, William, Acy Warren and Henry Warren, Jr., suffered more or less severe cuts on their headse and bodies.

Tick Eradication Discussed

Montgomery.—Tick eradication work in Alabama and the recent dynamiting of vats in north Alabama were discused today at a meeting of the ate sanitary livestock board in the ice of the state markets bureau. bers of the board are: Mile C. od, Dr. C. A. Carey, of Auburn; as Seale, of Livingston; R. I. Jr., of Gastonburg; George S. on, of Auburn, and Dr. R. E. federal tick eradication agent ate.

gineer Reaches Birmingham

m.—Charles F. Wood, of who was engaged re- Warrior river develop- e to take charge of struction of terminals ities, has arrived in as become actively k. He has opened son County Bank Wood examined tentative plans he will begin e river.

Big Deal Made In Madison County.

Huntsville.—One of the biggest land sales made here in a number of years was transacted when S. C. Lowe, a planter on a large scale, bought the old plantation, which, during the early settlers period, was bought by Mr. Walker, in a few years the land falling into the hands of Col. LeRoy Pope Walker, who was secretary of war of the Confederate states. The sale of yesterday was transacted by Dr. LeRoy Pope Walker, of New York city, a son of the old colonel. Two thousand, two hundred acres was sold and brought the price of $100,000.

Mule Ordered Restored to Owner.

Montgomery.—The Alabama Supreme Court affirmed the Arthur J. Hughes case from the Calhoun County Circuit Court. In this case farmer Arthur J. Hughes sent his boy to the mill to have some meal ground. On his way back, without his father's knowledge or consent, the boy used the mule in transporting prohibited beverages. He was arrested and condemnation proceedings filed against the mule. The Circuit Court held that the mule could not be forfeited unless it was shown that the father had notice or good reason to believe that his son was using the mule for an unlawful purpose at the time it was seized. The mule was ordered released.

Maj. Davis Enters Race For Congress

Gadsden.—Maj. Harwell G. Davis is the first to enter the Seventh District Congressional race for the seat made vacant by the death of Congressman John L. Burnett. Maj. Davis has filed formal notices of his entrance in the race with the probate judges of the seven counties forming the district. Maj. Davis formerly practiced law in this city, being associated with James R. Forman, now a member of the firm of Percy, Benners & Burr, of Birmingham. He left his practice here to accept the place as assistant attorney general of Alabama.

Alabama Red Men Meet At Anniston

Anniston.—Alabama Red Men are in annual convention in Anniston with 150 delegates from every part of the state in attendance. Delegates to the annual convention arrived in the city Tuesday and were welcomed by a committee of the local lodge of the Improved Order of Red Men. The sessions of the great council were opened in Pythian Hall on Noble Street, Grand Sachem B. B. Morris presiding.

Rainbow Secretary Visits Albany Home

Albany.—Sergt. Harry Carter, of the medical department of the One Hundred and Sixty-Seventh United States Infantry, who was elected state secretary of the Rainbow Veterans' Association, will visit his home folks here for the next two weeks, and will then go to Montgomery to take up his new work.

The veterans of the famous Rainbow Division will hold their first annual convention in Birmingham.

Plans Pushed For Flying School

Birmingham.—Plans for the opening of the aviation school here, the first post-war civilian flying school to be opened in the South, are being rapidly pushed and according to Virgil V. Evans, former adjutant general, who is one of the active heads of the new enterprise, instruction of students will begin within a month. Mr. Evans left Monday morning for New York, where he will confer with officials of three airplane manufacturing plants, including the Curtiss Company, regarding the purchase of planes for the school.

Keller In Birmingham

Montgomery.—State Highway Engineer W. S. Keller has gone to Birmingham to be in attendance at a meeting of the Alabama Highway improvement association. It is expected that there will be many important matters taken up at the meeting in the Magic City.

Ninety Graduate From University

Tuscaloosa.—With the conferring of 90 degrees in the various schools of the university, and the delivery of the commencement address to the graduating classes by Rev. Frank L. McVay. Ph. D. L. L. D., president of the University of Kentucky, in Morgan Hall Tuesday, the eighty-eighth annual commencement of the University of Alabama came to a close.

Epworth League Meets In Montgomery

Montgomery.—The annual meeting of the Epworth league of the Alabama conference will be held in the woman's college here June 3 to 6. There are a number of the most prominent speakers in the state booked to make addresses during the three-day sessions. The summer school will be held at the college for six weeks, beginning on June 6. All of the teachers have not yet been named for the summer course, but it is thought that they will be announced before the opening of the school next week.

Republican Wins In Walker Election

Jasper.—Thomas J. Calvert, Republican, will represent Walker County in the lower body of state legislature when that body convenes in July, taking the place of Dr. O. Manasco, who died recently.

Calvert defeated Frank Marques, Democrat, by a majority of more than 500 votes at the election Tuesday, the returns showed Wednesday. Opponents of the Bankheads claim the victory of Calvert was a Bankhead defeat, as Marques is regarded as a Bankhead adherent.

HOME TOWN HELPS

MAKES FOR BETTER CITIZENS

And That Is Only One of the Reasons Why Home Ownership Should Be Encouraged.

It will be a great and good thing for the American people if the thrift habits formed during the active war period be turned to the wholesome business of extending home ownership.

The preferred communities in which to rear and educate families are those wherein the percentage of home ownership as compared with tenantry is large. Proprietorship, or the process of acquiring proprietorship, begets an active individual interest in community development.

Owning realty implies the payment of taxes, and every taxpayer naturally is zealous that his money paid for this purpose shall be used to the very best advantage. He cannot be properly true to his own interests without using his vote to put into office men who have a high conception of administrative stewardship.

Home ownership contributes to stability of population and to better neighborship. It puts family life on a firmer base and raises its standards. It makes, therefore, for a high quality of citizenship, and that in turn yields rich dividends materially and ethically.

Home ownership sharpens the sense of individual responsibility in community upbuilding. It enhances self-respect and breeds a vivid consciousness of moral and civic partnership.

SCHOOL GARDENS PAY WELL

Apart From Value of Food Produced, Young People Get Interested in the Work.

Every city in the United States should continue school-garden work during the coming season, for the need of food is as great as it was in 1918, when the value of the products grown by American school pupils was nearly $18,000,000. The plan followed in New York city has the advantage of a year's trial under working conditions, and generally speaking may be taken as a model by school boards wherever sufficient land is available for gardens.

The New York board of education alloted to each pupil a space 25 by 50 feet, and placed 30 boys on each acre. A record of the crops was kept, each boy was required to work at least once a week and to do whatever was necessary on his plat; the board looked after the plowing and fertilization and furnished the seeds, and teachers gave instructions on gardening to the children while engaged in cultivating the soil. The crops, of course, were turned over to the young farmers.

The value of the increased food supply thus obtained is great, but the experience gained by the pupils is worth more than the price of the vegetables.

Best Country Fence.

Nothing adds more to the attractiveness and artistic charms of a country home than a beautiful hedge fence which also is a protection to the lawn and garden. A low woven-wire fence, with Dorothy Perkins roses, bitter sweet, French honeysuckle, or Japanese clematis planted three feet apart, will soon be a hedge of beauty.

But better than these (for you do not need the wire fence) is a hedge of Japanese barberry. It is absolutely hardy, a fast grower, makes a dense hedge, can be sheared to any desired shape, and is attractive in any season while the others lose their beauty in the fall.

Do not confuse the Japanese barberry with the common barberry, against which there is a federal quarantine, because it is understood to carry wheat rust. The Japanese barberry can be purchased of any nursery man very cheaply. Small plants set out two feet apart make a thrift fence serving two purposes, protection and ornamentation.—Thrift Magazine.

Street Trees.

The appearance of a city is its chief material asset. The caliber of a city's people, as a whole, is exactly expressed in the outward and visible aspect of their municipal home. Now, there is nothing that gives tone to this aspect like well-kept parks and well-treed streets. More and more this is coming to be noted, and increasingly is attention being given to the adorning of city streets with trees. Also it is seen that to depend on private initiative in this matter will not do. What is needed is to bring the planting, nurture, care and protection of street trees under municipal control, and such control concentrated in a single department specializing in the one thing, viz., street trees.

Plant Long-Lived Varieties.

In planting trees select long-lived, hardwood varieties, such as the elm, maple, walnut, oak, hackberry, linden, sycamore, locust. One for every soldier and one for every sailor who has been in the service. These trees to be planted along all of the highways and byways leading out of and into Chicago, and upon such residence streets as have no shade trees. There let the result of this vote speak for itself. The tree as a growing monument for the boys who served will win.

"CALLUS CORNS" LIFT RIGHT OFF

Apply a few drops of "Freezone"—No pain!

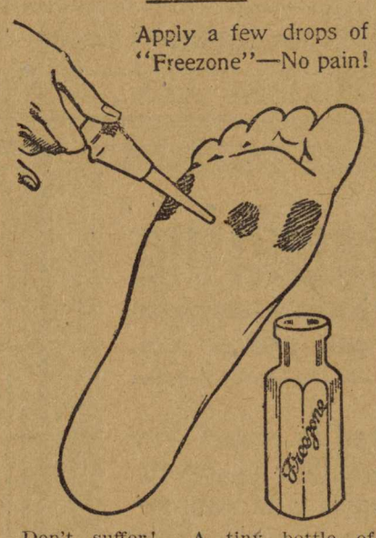

Don't suffer! A tiny bottle of Freezone costs but a few cents at any drug store. Apply a few drops on the corns, calluses and "hard skin" on bottom of feet, then lift them off.

When Freezone removes corns from the toes or calluses from the bottom of feet, the skin beneath is left pink and healthy and never sore, tender or irritated.

Looking Out for Himself.

"That German delegate's failure to stand indicated a very haughty frame of mind."

"Not necessarily. Maybe he was used to commuting in a crowded car and didn't want to take a chance on losing his seat."

I am Sincere! Stop Calomel! I Guarantee Dodson's Liver Tone

Listen to me! Calomel sickens and you may lose a day's work. If bilious, constipated or headachy read my guarantee.

Liven up your sluggish liver! Feel fine and cheerful; make your work a pleasure; be vigorous and full of ambition. But take no nasty, dangerous calomel, because it makes you sick and you may lose a day's work.

Calomel is mercury or quicksilver, which causes necrosis of the bones. Calomel crashes into sour bile like dynamite, breaking it up. That's when you feel that awful nausea and cramping.

Listen to me! If you want to enjoy the nicest, gentlest liver and bowel cleansing you ever experienced, just take a spoonful of harmless Dodson's Liver Tone tonight. Your druggist or dealer sells you a bottle of Dodson's Liver Tone for a few cents under my personal money-back guarantee that each spoonful will clean your sluggish liver better than a dose of nasty calomel and that it won't make you sick.

Dodson's Liver Tone is real liver medicine. You'll know it next morning, because you will wake up feeling fine, your liver will be working; headache and dizziness gone; stomach will be sweet and bowels regular.

Dodson's Liver Tone is entirely vegetable, therefore harmless and can not salivate. Give it to your children. Millions of people are using Dodson's Liver Tone instead of dangerous calomel now. Your druggist will tell you that the sale of calomel is almost stopped entirely here.—Adv.

Made It a Party of Two.

"Your honor, I can't serve on the jury," said George Scifres."

"Only a legitimate excuse goes," said Judge Roberts."

"I'm going fishing."

The judge pondered a moment—"I'll go with you."—Exchange.

The Evidence.

"Does it cost much to raise a skeleton structure?"

"Sure; it costs a lot of 'bones.'"

Language conceals some thoughts and renders some conspicuous.

Cuticura Soap for the Complexion. Nothing better than Cuticura Soap daily and Ointment now and then as needed to make the complexion clear, scalp clean and hands soft and white. Add to this the fascinating, fragrant Cuticura Talcum and you have the Cuticura Toilet Trio.—Adv.

If silence is golden, garrulity must be copper.

© Guaranteed by

The American Tobacco Co.

INCORPORATED

"BULL" Durham cigarettes; you roll them yourself from genuine "Bull" Durham tobacco; fifty from one bag.

Fifty-thrifty cigarettes that cost you least, and please you most. No machine can even duplicate your "own" rolled from genuine "Bull" Durham tobacco.

Good old reliable "Bull". Always genuine; since 1865 he's been everyone's friend.

GENUINE

"BULL" DURHAM TOBACCO

You pipe smokers; mix a little "BULL" DURHAM with your favorite tobacco. It's like sugar in your coffee.

THIS WEAK, NERVOUS MOTHER

Tells How Lydia E. Pinkham's Vegetable Compound Restored Her Health.

Philadelphia, Pa.—"I was very weak, always tired, my back ached, and I felt sickly most of the time. I went to a doctor and he said I had nervous indigestion, which added to my weak condition kept me worrying most of the time—and he said if I could not stop that, I could not get well. I heard so much about Lydia E. Pinkham's Vegetable Compound my husband wanted me to try it. I took it for a week and felt a little better. I kept it up for three months, and I feel fine and can eat anything now without distress or nervousness."—Mrs. J. WORTHLINE, 2842 North Taylor St., Philadelphia Pa.

The majority of mothers nowadays overdo, there are so many demands upon their time and strength; the result is invariably a weakened, run-down, nervous condition with headaches, backache, irritability and depression—and soon more serious ailments develop. It is at such periods in life that Lydia E. Pinkham's Vegetable Compound will restore a normal healthy condition, as it did to Mrs. Worthline.

Just Missed Him.

A negro was trying to saddle a mule, when a bystander asked:

"Does that mule ever kick you?"

"No, sah, but he kicks sometimes where I'se jes' been."—Berkshire Eagle.

SHOOK WITH NERVOUSNESS

A Lady Was Flat On Her Back With Terrible Spells, But Her Husband Got Cardui,—And Now She Is Grateful.

McKinney, Texas.—Mrs. Mary Stephenson, of this place, states: "About a year and a half ago I was down in bed for six weeks, not able to sit up. I was flat on my back and had terrible spells . . . Why, it looked like I would die. At times I didn't know anything. I would get nervous, I couldn't bear anyone to talk to me,—I would just jerk and shook with nervousness . . . across my back was so sore and ached me all the time. I would have a dizzy feeling. My limbs ached me and I would get numb and feel so weak . . . I said to my husband I knew Cardui was good and I believed I had best try it.

He got me a bottle of Cardui, and when I had only taken one-half bottle of Cardui I felt stronger. I took a half a dozen bottles altogether, then in two weeks after I began taking I was up, in three I was doing my work. I praise Cardui for I believe it saved my life and I am grateful."

For over 40 years Cardui has been helping weak, sick women back to health and strength. Try it.—Adv.

A cloak is not made for a single shower of rain.—Italian Proverb.

Weak From Pain

Mrs. Gibbert Was in Misery, But Doan's Brought Her Splendid Health.

"About 15 years ago my kidneys were in bad condition," says Mrs. Lucy Gibbert, 15310 Columbia Ave., Harvey, Ill. "There was a constant, dull, bearing-down pain in the small of my back. I couldn't turn over in bed without such pain I could hardly breathe. Mornings I was stiff, sore and lame all over; my back was like a rusty hinge.

"Inflammation of the bladder nearly drove me wild. The kidney secretions passed every little while, day and night, a little at a time, and burned like fire. Great sacs of water formed under my eyes.

Mrs. Gibbert

"I was in such misery I would become weak and so nervous I would scream. I had nerve-racking headaches and the back of my neck pained me. I was so dizzy I didn't dare bend over for fear of falling on my face. My sight became blurred. I was sick all over.

"Five boxes of *Doan's Kidney Pills* cured me of kidney trouble. Since then I have enjoyed splendid health and I owe it all to *Doan's*.

Sworn to before me.
SAMUEL DANICK,
Notary Public.

Get Doan's at Any Store, 60c a Box

DOAN'S KIDNEY PILLS

FOSTER-MILBURN CO., BUFFALO, N. Y.

Your Eyes Granulated Eyelids, Eyes inflamed by exposure to Sun, Dust and Wind quickly relieved by Murine Eye Remedy. No Smarting, just Eye Comfort. At Your Druggists or by mail 60c per Bottle. For Book of the Eye free write h-19 Murine Eye Remedy Co., Chicago.

Everybody Rich In Dobe Village

Tierra Amarilla, in New Mexico, Is Quaint and Curious. Town.

WITHOUT LIGHTS OR WALKS

Very Large Portion of the Population Can Qualify on $50,000 Bond—Make Wealth in Sheep and Wool.

Pagosa Springs, Colo.—While there is no frontier left in the West, now and then one may come across something interesting in the way of the primitive. In the northernmost and central part of New Mexico, just across the Colorado line, is the small town of Tierra Amarilla. There are about 500 people living there, mostly of Spanish birth, and among them a very, very large portion who can legitimately qualify on a $50,000 bond.

They have made, and are still making, a great deal of money in sheep and wool, and are quite happy without electric lights, autos or sidewalks.

If you are ever fortunate enough to be invited to visit one of these families, no doubt you will go in a kindly, tolerant spirit and come away pleasantly amazed.

They are the very heart and soul of hospitality and welcome a stranger with a sincere enthusiasm that makes one ashamed of the cold-blooded, haughty politeness of an American.

They Are Americans.

And that calls to mind the dignified rejoinder of one of these citizens upon being questioned as to where his sympathies were in our trouble with Mexico—with the Americans or the Mexicans.

His terse reply, "I am an American," was sufficient. Considering that scarcely any of the inhabitants are educated, according to the average standard, that was a remarkable reply.

The houses are nearly all built of sun-dried bricks of mud called adobe, set down, more than likely, in a sea of mud or dust, according to the season, with few windows, and facing haphazard in any direction, without regard to the streets, if there are streets, and back door to the front or side of a neighbor.

No lights on the street make navigation at night a risk, and no sidewalks of any kind add to the excitement.

In the houses are piled hit or miss the most expensive of furnishings, as the big catalogue houses of the East know quite well that it pays to advertise where there is money, and no nearby merchants to beguile with window displays. A fine kitchen cabinet may be right beside the phonograph with its dozens and dozens of records, mostly stringed and operatic music, and almost invariably the houses are clean as scouring with soap and water can make them.

If you eat with them, you will eat chili, as it is a standby like our bread and potatoes. There is nothing elusive about the chili. Nor has it lost any of the energy of its forefathers. It is a good plan to eat some of it before you patronize a local barber, as it tends to loosen one's hair, at least it seems to, which answers the same purpose.

The barber, who probably owns 1,000 head of sheep, wears a wool sack full of his own product on his face, and his uniform is overalls that have been so long a part of his wardrobe that they could belong to no one but the barber. They also serve as a strop, after the razor has been dipped in the basin of jellified conglomerate suds.

In the stores, which one and all carry enormous stocks for so small a place, you will be confronted with an odor, from the improperly cured hundreds of sheepskins piled along with the bright colored silks and shawls and artificial flowers, appealingly displayed for the edification of the feminine residents. Perfume is sold here by the quart, as no proud young lady, or boy, would think of attending a dance without saturating both clothing and hair with it.

Altogether Tierra Amarilla is an intensely interesting place to visit, if one likes the out-of-the-ordinary.

Girls Fat Enough, Is Jury's Verdict

Cardiff.—A situation worthy of Gilbert & Sullivan's "Trial by Jury" developed here when a girl's class from the Howells Girls' school, Llandaff, filed past the jury box in order that judge and jury might judge as to their physical condition. The case was one in which the father of a pupil sued the governors of the school for damages, alleging that his daughter was not properly fed. The inspection of a class satisfied the court that the majority of the girls seemed to be doing fairly well on the food supplied, and the jury decided against the indignant father.

PHYSICALLY FIT AT ANY AGE

It isn't age, it's careless living that puts men "down and out." Keep your internal organs in good condition and you will always be physically fit.

The kidneys are the most overworked organs in the human body. When they break down under the strain and the deadly uric acid accumulates and crystallizes look out! These sharp crystals tear and scratch the delicate urinary channels causing excruciating pain and set up irritations which may cause premature degeneration and often do turn into deadly Bright's Disease.

One of the first warnings of sluggish kidney action is pain or stiffness in the small of the back, loss of appetite, indigestion or rheumatism.

Do not wait until the danger is upon you. At the first indication of trouble go after the cause at once. Get a trial box of GOLD MEDAL Haarlem Oil Capsules, imported direct from the laboratories in Holland. They will give almost immediate relief. If for any cause they should not, your money will be refunded. But be sure to get GOLD MEDAL. None other is genuine. In sealed boxes, three sizes.—Adv.

He Had a Reason.

Though the weather was beautiful little Clifford kept his mittens on all day.

"Why do you wear your mittens on such a nice day?" asked his sister.

"So I won't have to wash my hands," was his quick reply.

"FAKE" ASPIRIN WAS TALCUM

Therefore Insist Upon Genuine "Bayer Tablets of Aspirin"

BAYER

Millions of fraudulent Aspirin Tablets were sold by a Brooklyn manufacturer which later proved to be composed mainly of Talcum Powder. "Bayer Tablets of Aspirin" the true, genuine, American made and American owned Tablets are marked with the safety "Bayer Cross."

Ask for and then insist upon "Bayer Tablets of Aspirin" and always buy them in the original Bayer package which contains proper directions and dosage.

Aspirin is the trade mark of Bayer Manufacture of Monoaceticacidester of Salicylicacid.

Alien Enemies Worry Canada

Returned Soldiers Protest Against Foreigners Filling Positions They Need.

EXPECT FIGHT ON REPEAL

War Times Election Act Repeal Is Opposed—Educational Test May Be Made to Disfranchise Many of Teuton Origin.

Toronto.—Despite the approach of normal peace when there will be no more "enemies," the alien enemy question is still far from settled in Canada.

Controversy surges around two points; first: Is the alien enemy to be allowed to work? and, second: Is he to be allowed to vote?

Conditions During War.

When the war was on the alien enemy worked. There were many objections to it, but labor was so scarce that the alien enemy who could work was rarely interfered with. And he made big wages. Now labor is not so scarce, and the alien enemy's job is more precarious. It is not employers who are interfering with him, nor is it government authority.

Pressure comes from the returned soldiers. When their verbal protests get no results or produce only formal assurances, which they know to be insincere, they have on occasion raided the factory, sometimes with surprising results. Then the alien enemy is really out of a job.

As to the vote, the alien enemy lost his privilege during the war. Now the fight is as to whether it will be given back to him. The war times election act was based on the ground that the man who was not eligible to fight if needed wasn't eligible to vote, a rough and ready rule which served a purpose and it deliberately disfranchised all persons of alien enemy origin whether they had Canadian citizenship or not.

Fight Expected on Repeal.

Repeal of this act was expected to immediately follow the close of the war, but now the government is not anxious to refranchise a large voting population which is not likely to support the government that originally disfranchised it. The parties are lining up for a real old-time party scrap on the issue. The fight will come in parliament on the introduction of the franchise act promised for an early date.

One proposal is that an educational test will be framed which will have the effect of disfranchising large numbers of former Canadian citizens of enemy origin.

Even if they get the vote back many of the alien enemies are going to be out of a job. And they would infinitely prefer wartime conditions when they had no vote but had a good job.

Not many German-born are affected, but there are several hundred thousand natives of the former Austrian empire in Canada. These cause the problem.

NEW USE FOUND FOR POISON GAS

Poison gas is now being put to a good use in England. The gas is injected into rat holes by means of a rubber tube. Most of the rats are killed underground, but any which come out are dazed and easily struck down.

TAP WILL BREAK HIS BONES

Four-Year-Old Massachusetts Lad Suffers From Queer Malady—Otherwise Normal.

Pittsfield, Mass.—Charles Furrer Jr., 4, son of Mr. and Mrs. Charles Furrer, broke his left thigh. He already has had 17 fractures of bones in the left leg and right arm. If he raises his arm suddenly in bed he will hear the bones snap. If he sits down hard he always has a break.

The child is otherwise normal, healthy and good natured. A chalky condition exists in the bones.

The boy's father is foreman of line construction for the Western Union Telegraph company and is away from home most of the time. Mrs. Furrer and two children, Charles and Howland Furrer, 12, make their home with her brother-in-law and sister, Mr. and Mrs. Howard L. Brown.

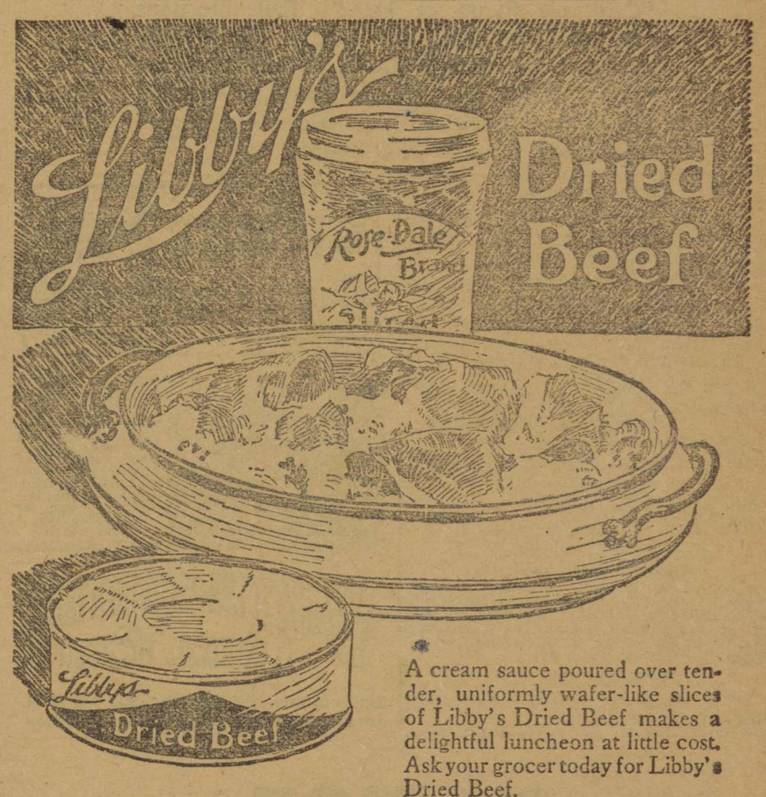

A cream sauce poured over tender, uniformly wafer-like slices of Libby's Dried Beef makes a delightful luncheon at little cost. Ask your grocer today for Libby's Dried Beef.

Libby, McNeill & Libby Chicago

HAD DECK OFFICER WORRIED

Lookout's Report of "Light Ahead" Naturally Caused Alarm, and Quite Likely Some Profanity.

The lookout had been given orders to keep a sharp watch for any lights. As the ship was just about twenty miles from port and it was a bit hazy the officer of the deck put on running lights.

Suddenly a hail came from the crow's nest:

"Light ahead, sir!"

"Where away?" shouted the O. D.

"Dead ahead!" came the reply.

The O. D. grabbed his glasses, and not finding the light ran from the port to starboard side trying to pick it up. Not seeing it, he yelled again:

"Where's the light now?"

"Dead ahead, sir."

Calling the quartermaster to swing the boat around, he asked once more:

"Where is the light now?"

"Dead ahead."

"Come down here and show it to me," cried the O. D., getting excited.

Down came the man from the crow's nest and pointed out a light.

"You fool, that's our own mastlight."—Judge.

Too Much So.

"I've got one here. I've dramatized a spring cleaning."

Joe Cannon's Sarcasm.

Senator William M. Calder at the dinner of the Men's union of the Central Congregational church told this story:

"A congressman had prepared what he considered was an epoch-making address and was on tenter hooks to deliver it. He appeared to be more interested in his speech than he was in his bill. His bill, however, was a good one, and Speaker Cannon was trying to help it along. There were only a few moments left in which to do business and the man with the speech finally got Uncle Joe riled.

"'If the gentleman will just wait a few moments till I pass his bill,' said the speaker, 'he can then make his speech.'"

Fox on Load of Hay.

A teamster in Pennsylvania carrying a load of hay not long ago noticed a number of fox hunters and dogs and waited to see if anything happened. When the hunters came up they asked if he had seen a fox. He said he had not.

Some miles further on the teamster stopped to talk and got off the load of hay. As he was chatting he saw a fox leap from the wagon and trot off. The fox had evaded the dogs by leaping on the load of hay and burrowed into it before the dogs came up at his last stopping place.

WILL FIX RUSS RAILWAY

Allies Are Planning to Raise Necessary Money.

It Will Take $20,000,000 to Put Trans-Siberian Railroad Line in Shape.

Washington.—It will take $20,000,000 to put the Trans-Siberian railroad in proper working condition. Eight nations are now trying to finance the road temporarily, without waiting for formal recognition of the Kolchak government at Omsk. Present indications are that recognition must come before financial aid on this scale can be extended.

The interallied railway commission at Vladivostok has made strong representations to each of the eight countries, urging the making available immediately of this amount of money in the form of credits, so that the system from Vladivostok to the Ural mountains may be put in working order.

The United States, Great Britain, France, Italy, Czecho-Slovakia, Japan, China and Russia are the countries represented on the railway commission. Italy, the Czecho-Slovak republic, China and Russia are willing to accept their share of the responsibility for the loan, but cannot supply funds or credits, as everything they have they need for their own people. France, too, needs all her resources.

Japan could furnish both cash and credit if the other allies would permit her to assume the entire burden. Great Britain and the United States are each in a position to arrange the necessary credits, but the bankers of these two countries insist upon having a tangible government back of the loan as a guarantee. The Omsk government is considered stable enough by the bankers to warrant the loan, but until actual recognition is accorded the status and responsibility of the government are in doubt.

TAXES CAUSE PENNY FAMINE

Mints Begin Making 2,000,000 One-Cent Pieces Daily to Supply Demand.

Washington.—Pennies are more in demand than dollars in these days of soda water taxes. Since May 1, when these taxes went into effect, the United States mints and subtreasuries have been flooded with orders for millions of one-cent pieces and these coins have been shipped to banks by the bushels. To meet the continued demand the Philadelphia and Denver mints are working almost exclusively on one-cent pieces, and an extra shift of workers has been ordered for the Philadelphia mint. Two million one-cent pieces will be turned out daily.

The United States owns fully one-half of the world's stock of diamonds.

Why Complain of Poor Coffee Or The High Price of Coffee

when you can have a superior beverage of rich flavor and health value by drinking the original

POSTUM CEREAL

It's an American drink whose high quality never varies. Its price doesn't change and it's economical.

Two sizes, usually sold at 15c and 25c.

Everywhere at Grocers.

Constipated Children Gladly Take

"California Syrup of Figs"

For the Liver and Bowels

Tell your druggist you want genuine "California Syrup of Figs." Full directions and dose for babies and children of all ages who are constipated, bilious, feverish, tongue-coated, or full of cold, are plainly printed on the bottle. Look for the name "California" and accept no other "Fig Syrup."

Commonplaces.

"Anything startling in today's mail?" inquired the manager. "No," replied the clerk. "Not even a bomb."

Important to Mothers

Examine carefully every bottle of CASTORIA, that famous old remedy for infants and children, and see that it Bears the Signature of Chas. H. Fletcher. In Use for Over 30 Years. Children Cry for Fletcher's Castoria

The shadow of trouble is usually blacker than the trouble itself.

What is "Spring Fever"

It is simply low Vitality, a lack of Energy caused by impurities in the blood. GROVE'S TASTELESS chill TONIC restores Vitality and Energy by Purifying and Enriching the Blood. You can soon feel its Strengthening, Invigorating Effect. Price 60c.

A woman can make pie out of anything she wants to.

Cuticura Soap Best for Baby

Soap 25c., Ointment 25 & 50c., Talcum 25c. Sample each mailed free by "Cuticura, Dept. E, Boston."

DAISY FLY KILLER PLACED ANYWHERE ATTRACTS AND KILLS ALL FLIES. Neat, clean, ornamental, convenient, cheap. Lasts all season. Made of metal, can't spill or tip over; will not soil or injure anything. Guaranteed effective. Sold by dealers, or 5 by EXPRESS, prepaid, $1.25.

HAROLD SOMERS, 150 De Kalb Ave., Brooklyn, N. Y.

WINTERSMITH'S CHILL TONIC

Sold for 50 Years. FOR MALARIA, CHILLS AND FEVER. Also a Fine General Strengthening Tonic. At All Drug Stores

NOTICE TO THE PUBLIC

To those of us who wish to promote Southern prosperity:

Every time you use **GOLD DUST,** you put money into Southern pockets.

GOLD DUST is made solely from that great product of the South—Cotton Seed Oil.

GOLD DUST has never been made from anything else but Cotton Seed Oil.

For thirty-nine years **GOLD DUST** has drawn outside money to the South by distributing its products to the four quarters of the Globe.

The excellence of **GOLD DUST** for the following purposes is well known:

Cleaning painted and unpainted woodwork.	Cleaning bath rooms.
Washing dishes.	For all scrubbing.
Dissolving grease from utensils of all kinds.	Cleaning glass of all kinds.
Washing clothes.	Purifying ice-boxes, drain pipes, etc.
Softening hard water.	Cleaning mops, brooms, brushes, etc.

GOLD DUST, together with **FAIRY SOAP, COTTOLENE** and many other household specialties, is made by The N. K. Fairbank Co., a subsidiary of

THE AMERICAN COTTON OIL COMPANY

MILLS OF THE AMERICAN COTTON OIL COMPANY

Augusta . . . Ga.	Greenville . S.C.	Montgomery, Ala.	Memphis. . . Tenn.	Fort Smith, Ark.
Henderson . N.C.	Atlanta . . . Ga.	Clarksdale . Miss.	Trenton . . . Tenn.	Pine Bluff . Ark
Raleigh . . . N.C.	Macon. . . . Ga.	Jackson . . Miss.	Gretna . . . . . La.	Bunkie . . . . La.
Wilmington, N.C.	Huntsville . Ala.	Meridian. . Miss.	N. Little Rock, Ark.	Monroe . . . La
Columbia . . S.C.	Mobile . . . Ala.	Jackson . . Tenn.	England . . . . Ark.	Shreveport . La

The founders of The American Cotton Oil Company originated Cotton Seed Oil. The Company took Cotton Seed, formerly a waste product, and made Cotton Seed Oil, Cake and Meal, Hulls and Linters. This opened up for the South a new source of wealth, which today brings annually to the South over five hundred millions of dollars.

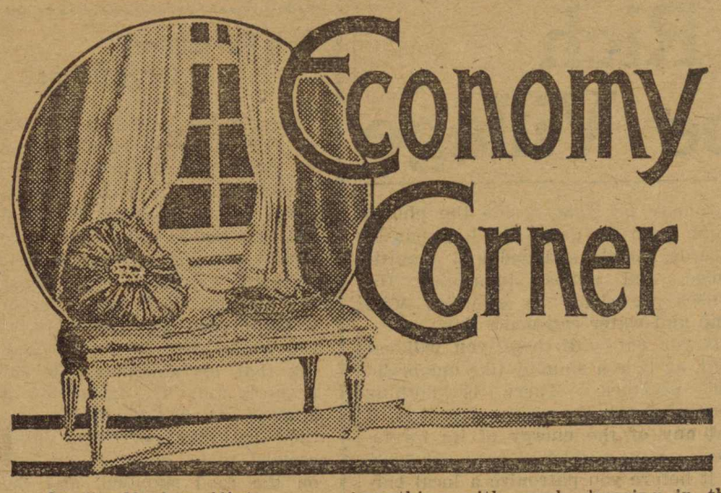

Sewing Machine Hints.

When your sewing machine belt becomes loose, do not stop to take it off in order to tighten it. Just drop a little machine oil upon it and you will find the belt tight after a few turns of the wheel. One sometimes has trouble because the needle cuts heavy cotton or linen goods when stitching. If the seam to be stitched is rubbed with hard white soap you will have no more difficulty.

A Tonic for Sewing Machines.

After some years' usage every sewing machine is likely to clog up with fine dust which the machine oil collects on the bearings. As soon as the machine begins to work heavily, take out the shuttle and then give each movable part a generous bath of gasoline. Work the foot lever briskly, so that the gasoline may penetrate every part. The old oil and caked dust will loosen and fall off in quantities that will amaze you. Then open the windows of the sewing room and let the fumes of the gasoline escape. Of course, during this cleaning process, the machinist will take good care that there is no lighted gas, lamp or fire in the room. It is a good plan then to let the machine stand without the usual lubricating oil until you are ready to use it again. A piece of chamois should always be kept on hand to wipe off the superfluous oil before beginning to stitch.

Economy in Machine Needles.

Keep a piece of white soap in the machine drawer, and when stitching anything with much dressing in the goods, rub the seams with the soap and you will find you can stitch with ease and with no danger of breaking the needle.

Always keep on hand in the machine drawer a small whetstone, and if your needle becomes dull sharpen it on the whetstone. You can make it as good as new.

An Excellent Spool Rack.

To keep machine drawers in perfect order saw a thin board to fit the bottom of the drawer, mark it with rings, using a spool, and put a peg or nail in the center of each ring. Now each spool is in its own place on a nail and the thread does not become tangled.

With a short hatpin one can guide and place the work. Keep the hatpin in the sewing machine drawer.

Tea for Tinting.

Tea is better than coffee for tinting the various shades of cream lace, because there is less chance of streaking. Use a strong solution of black tea, and add this to the rinsing water, dipping it once or twice. This gives a better color than using tea strong enough to give it the right color the first time it is dipped. After lace has been washed and tinted it should be brought back to its original shape by pinning on a clean ironing board, or several folds of a towel. Keep in mind the shape of the lace as you pin, and pin it so that all the scallops are the same size. These pins should be put in very close and the work requires a great deal of patience.

VACATION FROCKS

Life holds enticing prospects for the younger generation just now. The long vacation is almost here, with days to be filled with play and quite likely a journey and a visit to add to its allurements. And there is always the certainty of new clothes when one is to go visiting. A frock to travel in, others for play, and one or two for grand occasions when everyone dresses up, all help in making life one continuous round of pleasure in vacation time.

Since the designing of children's clothes has been given into the hands of specialists who devote all their time and thought to it, all the needs of little folks are well taken care of, and mothers need only concern themselves with making selections from the styles submitted to them. At the left of the two frocks shown above there is a model which is suited to cotton materials, for everday wear, and will look well developed in dark-colored taffeta, for traveling and street wear. It is made with knickerbockers and is altogether practical.

As shown in the picture the dress is plain chambray. A single box plait at each side of the front and a front piece gathered to a band at the neck give it good lines. The three-quarter length sleeves and the pockets find a band finish, like that of the neck, all that one could wish, but two large pearl buttons are allowed for adornment at the ends of the band at the neck. The wide collar of white batiste or organdie is a separate affair, and its hem is finished with a narrow feather-stitching of colored silk.

Plain chambray and plaid gingham make a little dress that will prove useful almost any hour of the day, and this combination of materials we have always with us. In the dress at the left of the group it is shown in a frock having a waist of chambray and skirt of gingham, with the addition of white organdie in a little vestee and collar. Bands and tabs with pearl butons and button holes make this frock interesting. The skirt has inverted plaits at the front, back and on the sides and the pockets, like so many others, are cut on the bias of the goods and finished with pointed bands.

Julia Bottomley

Morning Frocks for Summer.

Simplicity should guide you in ordering your morning frocks of gingham. Remember smart severity marks these tub dresses. An interesting example of these gingham gowns which will be popular this summer, is made of blue and white checked gingham with trimmings of butcher's linen. A square yoke of butcher's linen is worked in blue eyelets, through which a blue silk lacer runs. The same treatment is used on cuffs with right angle "cutouts." A border of white linen hems the skirt. The belt of white suede is punched with blue eyelets and fastens with a blue enamel buckle.

Novelties in Crepe.

Crinkly crepe is one of the interesting fabric novelties of Paris, and frocks are made of it both in dark and light colors.

SWAMP-ROOT FOR KIDNEY AILMENTS

There is only one medicine that really stands out pre-eminent as a medicine for curable ailments of the kidneys, liver and bladder.

Dr. Kilmer's Swamp-Root stands the highest for the reason that it has proven to be just the remedy needed in thousands upon thousands of distressing cases. Swamp-Root makes friends quickly because its mild and immediate effect is soon realized in most cases. It is a gentle, healing vegetable compound.

Start treatment at once. Sold at all drug stores in bottles of two sizes, medium and large.

However, if you wish to test this great preparation send ten cents to Dr. Kilmer & Co., Binghamton, N. Y., for a sample bottle. When writing be sure and mention this paper.—Adv.

Heard Him, All Right.

Germany's stiff-necked denseness in sensing the necessity for her strict compliance with the first armistice terms, and her brazen indignation at the harder ones imposed as a penalty for nonfulfillment of the first, make one think of the banker at Weeping Water, Neb., who was asked by an impecunious farmer for a loan. The banker was one of those people who are deaf for commercial purposes. The farmer was chronically wanting to borrow, and his security was getting shaky.

"I'd like to borrow $5,000," pleaded the farmer.

The banker cupped his hand behind his lame ear and said:

"Speak a little louder and cut down the amount."

A sluggish liver impedes Nature's functions. Wright's Indian Vegetable Pills rouse the liver and stimulate the bowels to function regularly.—adv.

British in German Graves.

Viscount Curzon, in the house of commons, was asked if the secretary for war would give an assurance that he would permit the remains of British soldiers buried in Germany to be exhumed and brought home for reinterment, should the relatives desire, as soon as the transport facilities permit.

Captain Guest (joint parliamentary secretary to the treasury) replied that this matter would receive sympathetic consideration as soon as the condition of affairs permitted.

THE REASON

Why Vacher-Balm stops all kinds of pain and soreness so quickly is that it stops inflammation, therefore nothing gives quicker relief for Mumps, Headache, Burns, etc. It also quickly relieves Catarrh, and being harmless may be used internally.

If you cannot buy it locally write for Free Sample and agent's prices. Beware of imitations. E. W. Vacher, Inc., New Orleans, La.—Adv.

The Situation.

"Your husband is hitting up a fast pace at the punch bowl."

"Well?"

"If I were you I'd call him down immediately."

"That will have to wait until tomorrow. If I quarrel with him now, he won't unhook my dress for me and I can't sleep in a ball gown."

A BRIGHT, CLEAR COMPLEXION

is always admired, and it is the laudable ambition of every woman to do all she can to make herself attractive. Many of our southern women have found that Tetterine is invaluable for clearing up blotches, itchy patches, etc., and making the skin soft and velvety. The worst cases of eczema and other torturing skin diseases yield to Tetterine. Sold by druggists or sent by mail for 50c. by Shuptrine Co., Savannah, Ga.—Adv.

He Got His.

"For the past decade," declared the grouch, "women have been neglecting the home more or less."

"Well," said the woman, "if we keep that up about 6,000 years, we'll be about square with the men, won't we?"

After considering awhile he did not attempt to refute her statement.—Louisville Courier-Journal.

THIN PEOPLE SHOULD TAKE PHOSPHATE

Nothing Like Plain Bitro-Phosphate to Put on Firm, Healthy Flesh and to Increase Strength, Vigor and Nerve Force.

Judging from the countless preparations and treatments which are continually being advertised for the purpose of making thin people fleshy, developing arms, neck and bust, and replacing ugly hollows and angles by the soft curved lines of health and beauty, there are evidently thousands of men and women who keenly feel their excessive thinness.

Thinness and weakness are often due to starved nerves. Our bodies need more phosphate than is contained in modern foods. Physicians claim there is nothing that will supply this deficiency so well as the organic phosphate known among druggists as bitro-phosphate, which is inexpensive and is sold by most all druggists under a guarantee of satisfaction or money back. By feeding the nerves directly and by supplying the body cells with the necessary phosphoric food elements, bitro-phosphate should produce a welcome transformation in the appearance; the increase in weight frequently being astonishing.

Increase in weight also carries with it a general improvement in the health. Nervousness, sleeplessness and lack of energy, which nearly always accompany excessive thinness, should disappear, dull eyes become bright, and pale cheeks glow with the bloom of perfect health.

CAUTION: — Although bitro-phosphate is unsurpassed for relieving nervousness, sleeplessness and general weakness, it should not, owing to its tendency to increase weight, be used by anyone who does not desire to put on flesh.

BILIOUSNESS Caused by Acid-Stomach

If people who are bilious are treated according to local symptoms they seldom get very much better. Whatever relief is obtained is usually temporary. Trace biliousness to its source and remove the cause and the chances are that the patient will remain strong and healthy.

Doctors say that more than 70 non-organic diseases can be traced to an Acid-Stomach. Biliousness is one of them. Indigestion, heartburn, belching, sour stomach, bloat and gas are other signs of acid-stomach. EATONIC, the marvelous modern stomach remedy, brings quick relief from these stomach miseries which lead to a long train of ailments that make life miserable if not corrected.

EATONIC literally absorbs and carries away the excess acid. Makes the stomach strong, cool and comfortable. Helps digestion; improves the appetite and you then get full strength from your food. Thousands say that EATONIC is the most effective stomach remedy in the world. It is the help YOU need. Try it on our money-back-if-not-satisfied guarantee. At all druggists. Only 50 cents for a big box.

EATONIC FOR YOUR ACID-STOMACH

Every Woman Wants Paxtine ANTISEPTIC POWDER FOR PERSONAL HYGIENE

Dissolved in water for douches stops pelvic catarrh, ulceration and inflammation. Recommended by Lydia E. Pinkham Med. Co, for ten years. A healing wonder for nasal catarrh, sore throat and sore eyes. Economical. Has extraordinary cleansing and germicidal power. Sample Free. 50c. all druggists, or postpaid by mail. The Paxton Toilet Company, Boston, Mass.

GRANGER LIVER REGULATOR

FOR ALL LIVER AND KIDNEY DISORDERS PRICE 25 CTS GRANGER MED. CO. CHATTANOOGA, TENN

Casus Belli.

"I understand Mrs. Twobble and Mrs. Gadspur have had a spat."

"That's true."

"But surely their little differences can be patched up?"

"I'm afraid not. Mrs. Twobble said the young Gadspurs were atavistic and porcine. As soon as Mrs. Gadspur could lay her hands on a dictionary she vowed to get even."—Birmingham Age-Herald.

Dr. Peery's "Dead Shot" not only expels Worms or Tapeworm but cleans out the mucus in which they breed and tones up the digestion. One dose sufficient. Adv.

Frankness may ruin a man, but duplicity dishonors him.

"DANDERINE" FOR FALLING HAIR

A small bottle of Danderine costs but a few cents at any store. It stops falling hair, itching scalp and ends dandruff, besides it doubles the beauty of your hair, making it appear twice as heavy, thick and abundant. Try it!

GERMAN ENVOYS ANSWER ALLIES

COUNT VON RANTZAU SAYS IT IS AN IMPOSSIBILITY TO CARRY OUT PEACE TERMS

WILL AGREE ON REPARATION

Germans Assert That Burdens Allies Would Impose Are More Than People Can Bear

Washington.—Germany, although realizing that she must make sacrifices to obtain peace, is convinced that the executions of the peace treaty as now drawn "are more than the German people can bear."

Count von Brockdorff-Rantzau, the head of the German peace delegation, thus sums up the attitude of the German nation towards the proposed treaty of peace in a note to the allied and associated powers, outlining various German counter proposals.

Count Von Rantzau asserts that "the more deeply we penetrate into the spirit of this treaty, the more convinced we become of the impossibility of carrying it out."

The German note, delivered to Premier Clemenceau, president of the peace confereence, has been made public by the state department.

The German delegation nowhere in its note asserts that it will refuse to sign the present treaty, but declares on behalf of the German nation that "even in her need, justice for her is too sacred a thing to allow her to stoop to achieve conditions which she cannot undertake to carry out."

Exclusion of Germany from the league of nations, the note asserts, means that in signing the peace treaty Germany would be executing a "decree for its own proscription, nay, its own death sentence."

The German people, the note says, have been disappointed in their "hope for a peace of justice which had been promised," and stand "aghast" at the demands made upon them by the victorious violence of our enemies."

Outlining its counter proposals, the German delegation agrees to reduction of Germany's army and navy on condition that Germany be admitted immediately to the league of nations; to renounce Germany's sovereign rights in Alsace-Lorraine and Posen, but as to all other territories which Germany is called upon to give up, the principle of self-determination, effective at once, is asked; to subject all German colonies to administration by the league of nations, but under German mandatory and to make the indemnity payments as required, but in amounts that will burden the German taxpayer no more heavily than the taxpayer of the most heavily burdened state among those represented on the reparations committee.

The note declares Germany is willing to pool her entire merchant marine with that of the associated powers. Neutral participation in the inquiry as to responsibility for the war is asked.

Great Reception For U. S. Aviators

Plymouth, England.—The United States navy won its greatest victory of peace when the seaplane NC-4, commanded by Lieut. Com. Albert Cushing Read, swooped down from the clouds, finishing the last leg of the triumphant trans-Atlantic flight. The crews of the three American naval seaplanes which started on the memorable trans-Atlantic flight, completed so gallantly by the NC-4 through her arrival at Plymouth went to London, and were given a typical American reception as their train stopped at Paddington station. American sailors and soldiers who had been waiting for their arrival rushed for the car that contained Lieut. Com. A. C. Read, who brouhgt the NC-4 safely across the Atlantic, seized him and bore him on their shoulders up and down the platform and then to an automobile for a parade.

25 Soldiers Injured In R. R. Wreck

Omaha, Neb.—Twenty-five out of 276 casuals, including five officers and one Y. M. C. A. secretary, all members of the 557th Hoboken casual company, were slightly injured, when five of the coaches bearing them to Presidio, San Francisco, plunged down a 30-foot embankment into Salt creek, about a half mile east of Ashland,

Republic Of The Rhine Proclaimed

Mayenne.—The Rhine republic has been proclaimed in various Rhine cities. The population welcomed the event with satisfaction and expressed the hope that it would put an end to the painful uncertainty prevailing in the Rhine provinces regarding the allied nations and Germany. The new government is headed by Doctor Dorden. It has been installed provisionally at Weisbaden. Doctor Dordon addressed a message to the different governments and to the peace conference.

Gen. Pershing Bids Goodbye To Dead

Romagne, France.—"Farewell, dear comrades. Here, under the clear skies, on the green hillside and amid the flowing fields of France, in the quiet rush of peace, we leave you forever in God's keeping." With these words, General Pershing, commander of the American expeditionary forces, closed his Memorial Day address at Romagne in the Argonne cemetery, where more than nine thousand Americans who fell in the fighting are buried. General Degoutte and Marshal Foch spoke.

SPEED URGED ON BIG SHIPS

The Navy General Board Wants Ten Battleships And Six Cruisers Hurried To Completion

Washington.—Although the navy department has placed itself on record as being opposed to launching new building programs which would give the United States a navy "second to none in the world," it is in favor of rushing to completion all capital ships already authorized, and of maintaining temporarily, at least, a force of men capable of handling "any emergency which might arise."

Secretary Daniels, continuing his testimony before the house naval affairs comittee, read a communication from the general board which recommended that the ten battleships and six battle cruisers authorized in the 1916 program should be completed as soon as possible, and that no radical changes should be made in construction on the vessels.

BLANKS ARE LEFT IN THE AUSTRIAN PACT

Covenant Of League, However, Is Already In The Document—Questions Yet To Be Settled

Paris.—A summary of the skeleton of the Austrian treaty submitted to the smaller nations May 29 for examination is remarkable chiefly for its omissions and reservations. Subject heading after subject heading is followed either by a non-committal display of blank paper, resembling a censored French newspaper "discussion" of the controversial part of the day's diplomatic developments, or by the statement:

"This clause reserved."

This applies particularly to definition of the southern frontier, the reparations clauses and the question of Italian rights under the political clauses which are practicaly identical with the German treaty.

The new clauses are chiefly those dealing with frontiers, finance and the internal affairs of the new states and of Austria itself. Under the latter heading come the disputed provisos for the protection of racial minorities in the new states, against which it is understood the representatives of the new states may address a protest to the council of four and also ask for a revision of the financial clauses particularly that part requiring the new states to compensate Austria for public property.

Memorial Message Cabled By Wilson

Washington. — President Wilson cabled the following Memorial day message to the American people: "My fellow countrymen: Memorial day wears, this year, an added significance and I wish, if only by a message, to take part with you in its observance and in expressing the sentiments which it inevitably suggests. In observing the day we commemorate not only the reunion of our own country, but also of the liberation of the world from one of the most serious dangers to which free government and the free life of men were ever exposed. We have buried the gallant and now immortal men who died in this great war of liberation with a new sense of consecration. Our thoughts and purposes now are consecrated to the maintenance of the liberty of the world and of the union of its people in a single comradeship of liberty and of right. It was for thi sthat our men conscientiously offered their lives. They came to the field of battle with the high spirit and pure heart of crusaders. We must never forget the duty that their sacrifice has laid upon us of fulfilling their hopes and their purposes to the utmost. This, it seems to me, is the impressive lesson and the inspiring mandate of the day.

'WOODROW WILSON."

Flowers Bedeck Graves Of Heroes

Washington.—With deepened solemnity the first memorial day after the close of the great world conflict was observed in the national capital the nation's heroes of earlier wars sharing its tribute with those who fell in the struggle to maintain the liberties and ideals for which their forefathers fought. Memorial exercises were held at Arlington national cemetery, the United States soldiers' home and many other places.

Socialists Expel 25,000 Extremists

Chicago.—Ten members of the national executive committee of the Socialist party are in session here, and it is announced that 25,000 of the "extremist wing" of the party have been expelled by vote of the committee. The committee also decided to call the national convention for Chicago on August 30, and to start nation-wide meetings on July 4, to demand Eugene Debs' release from prison and to issue statements giving Socialist views on the peace conference and other subjects.

Campaign Planned To Combat Typhus

Paris.—The supreme economic council will submit to the governments composing it a plan for combating the plague of typhus in eastern and southeastern Europe, which will include the placing at the disposal of the league of Red Cross societies the surplus medical and hospital supplies of the American and British armies. The economic council also will provide transportation while the Red Cross societies will supply the personnel, endeavoring to obtain the best medical service that can be secured.

PRESIDENT WILSON DEFENDS LEAGUE

SAYS NATION THAT WOULD FLING OUT THIS CONCORD WOULD BETRAY ALL

SECRET COUNSELS ARE OVER

League Called Covenant That American Soldiers Have Not Died In Vain

Paris.—In the American cemetery at Surenes, near Paris, during the ceremony of paying tribute to the American dead on the occasion of Memorial Day, President Wilson made his first reference to the league of nations since the covenant of the society which will have as its object the prevention of future wars was completed.

The day of secret counsels is past, because the people are in the saddle, President Wilson declared. The private counsels of statesmen, he added, will no longer determine the destinies of nations.

An earnest defense of the league of nations was a prominent note of the president's address. He said he looked for the time when a man who failed to support the league of nations would be as ashamed as the man who opposed the union of the states after the Civil war.

His words were delivered in the presence of thousands of American soldiers and many civilians and the official representatives of the French government, including Marshal Foch. Numerous distinguished members of allied officialdom who had come to pay tribute to the American dead also heard the president's words.

Touching on the reasons which had brought the American troops across the seas, the president said they had come to defeat the things for which the central powers stood—"the arrogant, selfish domination which they intended to establish; and they came, moreover, to see to it that there never should be a war like this again."

"It is for us, particularly for us who are civilized," the president continued, "to use our proper weapons of counsel and agreement to see to it that there never is such a war again. The nation that should now fling out of this common concord of counsel would betray the human race. So it is our duty to take and maintain the safeguards whcih will see to it that the mothers of America and the mothers of France and England and Italy and Belgium and all other sufering nations should never be called upon for this sacrifice again.

SERGT. ALVIN C. YORK BACK AT HIS OLD HOME IN PALL MALL, TENN.

War Hero Could Scarcely Restrain Emotions When He Met His Aged Mother

Pall Mall, Tenn.—Sergt. Alvin C. York, pronounced by General Pershing as the greatest hero of the world war, arrived at his home here, and realized what he has declared since he returned from France was the greatest desire of his heart, the desire of again seeing his aged mother.

Delight, admiration and love were strongly displayed by the aged woman as she greeted her son, while he whose coolness under fire has elicited enthusiastic praise, could scarcely control his emotions.

Sergeant York was met at Crossville on his arrival there by a large number of prominent citizens of Fentress county, who, following the welcoming exercises, held at that town, formed an escort of honor and accompanied him to his home here.

French Cemeteries For American Dead

Washington. — American army authorities are keeping open the question of permanent interment of bodies of American soldiers who fell fighting in France, General Pershing, in a message to Secretary Baker, made public, told of the offer of Marshal Petain, of the French army, to assist in establishment of cemeteries on the battlefields for the permanent burial and recommended that advantage be taken of the offer.

False Order To Release Lieut. Vogel

Berlin.—A sensation has been caused by a statement published by the independent newspaper Freiheit that Lieutenant Vogel, who was convicted of the murder of Rosa Luxemburg, the radical Socialist leader, and who recently mysteriously escaped from prison, had been released under a false order and was now at the German legation in Holland awaiting the next steamer to Argentine. The statement charged that he had reached the legation with a pass from the war ministry.

Five Ships Launcher At Hog Island

Philadelphia.—As a fitting celebration of Memorial Day Hog Island established a world's record for ship launchings at one yard by sending overboard five 7,800-ton cargo carriers in eighty minutes. The yard was thrown open to the public and plans had been made for handling a quarter of a million persons. Secretary of the Navy Daniels, a number of shipping board officials and a large delegation of United States senators and representatives witnessed the launchings.

OUTBREAK FEARED IN MEXICO

Guards Have Been Doubled And Machine Guns Placed On Roofs Of National Palace

Washington. — Revolutionary outbreaks bulked large in advice from Mexico City.

General Ernesto Damy, a major, four other officers and forty men, composing a train guard of the Isthmus of Tehuantepec railroad, were killed recently in an attack by rebels under Felix Diaz's command. General Damby's body was brought to Mexico City for a public funeral reported to have been attended by thousands.

The train on which the soldiers were riding was dynamited by the rebels, who have warned the trainmen in that part of Mexico to find other employment. In written notices, scattered broadcast the rebels say they intend to stop all traffic on the Isthmus line and the line from Mexico City to Vera Cruz, but that they do not wish to kill or injure innocent men.

Blockhouses built along the Vera Cruz and Isthmus lines to protect transportation are destroyed by the rebels as fast as they are built, according to these reports.

The troubles in the south coupled with the feet that Villa's activities in the north have necessitated sending troops to campaign against him have reacted in the capital, it is reported. Military guards in Mexico City have been doubled and machine guns have been placed on the roofs of the national palace and the cathedral. There is said to be a strong feeling of unrest in the city and some rioting has resulted.

Villa forces have proclaimed General Felipe Angeles provisional president of Mexico and Villa himself, secretary of war.

The move, coming at the climax of military operations considered by the Carranza government so serious that it has asked the United States for permission to move troops through Texas, New Mexico and Arizona, is regarded here as reflecting a situation more serious in Mexico than any since the triumps of Carranza forces over Villa three years ago. Viewed in connection with the activities of the Felicista forces in southern Mexico the situation is regarded as full of possibilities.

WILSON APPROVED BY PARTY LEADERS

National Committee Members Review President's Achievements And Ask Support

Chicago.—Members of the Democratic national committee closed a two-day session by adopting a declaration offered by P. H. Quinn, national committeeman from Rhode Island, reviewing the achievements of President Wilson and the Democratic congress and urging support of all independent and progressive voters in the 1920 campaign to perpetuate those policies.

The statement, after mentioning the constructive and progressive legislation passed by the last Democratic congress, approves President Wilson's conduct of the war and concludes as follows:

"Within twenty years our nation, under a Republican administration conducted a foreign war. The record of that party in that war is still a matter of current reading and of public discussion. No American president, with the possible exception of Abraham Lincoln, was ever so persistently, purposely and in many instances maliciously misrepresented and maligned, as our great leader has been, and we believe that as he parallels Lincoln in that respect, so will future history of our country view his accomplishments with the same high esteem as those of the great emancipator.

$82,000,000 For Carrying Troops

Washington.—England's bill for transporting a million American soldiers across the Atlantic in British ships is approximately $82,000,000. This and the fact that President Wilson advanced $5,000,000 of his special fund—and probably more—to the Czecho-Slovaks, were the two chief developments of the hearing of Secretary Baker, General March and other war department officials, before the house military committee. The army appropriation bill which failed at the last congress was under discussion.

Col. Robert Bacon Goes Into Beyond

New York.—Colonel Robert Bacon, former ambassador to France died at the Eye and Ear hospital, where he underwent an operation. Col. Bacon did not rally well from the operation and so great were the fears entertained by his family that six specialists were summoned to attend him. Efforts to save the former ambassador failed, however, because of a sudden setback suffered when blood poisoning developed in his neck. Mrs. Bacon, her three sons and her daughter were at Colonel Bacon's bedside when the end came.

Upward Trend Shown By Business

Washington.—A noticeable upward trend in business duuring May, especially in those lines related to the leading retail trades which have felt the release of buying power held back by the war, was reported by the federal reserve board. Practically uniform reports from federal reserve agents were said to point to a sumer and autumn of unusual activity. A warning was added, however, against accepting the prospective prosperity at its full face value until conditions become more clarified.

Mothers — Know what you give your children.

The open published formula appears on every bottle of

MRS. WINSLOW'S SYRUP

The Infants' and Children's Regulator

Senna—a prompt, efficient vegetable cathartic.

Rhubarb—a rejuvenator of digestive action.

Sodium Citrate—an effective regulator of the bowels—used frequently with other ingredients by learned doctors in treating colic and diarrhoea.

Sodium Bicarbonate—highly valuable in treating severe gastric indigestion in children.

Oil of Anise, Fennel, Caraway, Coriander, Glycerine, Sugar Syrup, all of which help to make this formula the very best that medical skill can devise. If it were possible to improve this formula it would be done regardless of the fact that a bottle of Mrs. Winslow's Syrup now costs twice as much to make as any other similar preparation. Yet it costs you no more than ordinary baby laxatives.

At all Druggists

ANGLO-AMERICAN DRUG CO., 215-217 Fulton Street, N.Y.

General Selling Agents: Harold F. Ritchie & Co., Inc. New York Toronto, Canada

SPOHN'S DISTEMPER COMPOUND

INFLUENZA Catarrhal Fever Pink Eye, Shipping Fever, Epizootic

And all diseases of the horse affecting his throat speedily cured; colts and horses in the same stable kept from having them by using SPOHN'S COMPOUND, 3 to 6 doses often cure. Safe for brood mares, baby colts, stallions, all ages and conditions. Most skillful scientific compound. SPOHN'S is sold by your druggist.

SPOHN MEDICAL CO., Mfrs., Goshen, Ind.

SPECIAL COOK BOOK OFFER

A Valuable 72-page Cook Book

Handsomely Illustrated in Colors

SEND FOR IT TODAY

It's not often that you get an opportunity to secure so valuable a Cook Book. It is not often we can make this offer. It is too expensive.

For convenience sake, use the slip found in 1-lb. cans of Calumet Baking Powder sold by your grocer for 30 cents. If you prefer buying the 10-cent size send three of the slips from the 10-cent cans. Only include in either case three 2-cent stamps to cover cost of wrapping, mailing and postage, and the book will be sent you at once.

This recipe book contains 276 home helps which every housewife should know, explaining how to make work in the home easier—how to reduce the cost of foods—and prepare them in a tasty way. Many of the recipes have never before been given to the Public. They have all been tried and tested. It gives useful household helps, hints and practical menus.

This Cook Book will help you with economy in the kitchen. In all recipes that call for Baking Powder

CALUMET is Recommended

because it possesses the farthest reaching baking powder economy.

You save when you buy it. The price is moderate—it leaves you money over the cost of high-priced brands for purchase of *other* articles. Costs but little more than cheap powders—far more *valuable* in quality.

You save when you use it. Possesses *twice* the ordinary raising force—you use only *half* as much as is ordinarily required.

You save materials it is used with. Calumet *never* fails with any kind of recipe or with any kind of flour—*always* produces perfectly raised, delicious bakings.

You'll notice a great difference when you use Calumet. Calumet produces light, sweet, wholesome, flaky bakings.

This Recipe Book and Calumet Baking Powder give you the means and help of great economy in the kitchen.

A man's wife is never so proud of him as his mother was the time he wore his first short dress.

Penury is often the unexpected wages of the pen.

STOMACH & BOWEL TROUBLE

A CUP EACH NIGHT WILL SET YOU RIGHT

"LEM-MOK TEA"

A Blood Purifier

WILL POSITIVELY RELIEVE Constipation - Indigestion

Trial Package, 10c
6 oz. Package (60 cups) 55c
Mailed by parcel post on receipt of price to
L. M. KOMMEL
1159 3d Ave., New York, N.Y.

USE NOMO AFTER BATH—A fine, delicate deodorant for perspiration odors. It is a great comfort in summer. Your druggist or from us, 25 cents; 3 cents postage. Nomo Chemical Co., Box 308, Frankfort, Ky.

TEXAS OIL NEWS

—SAMPLE COPY FREE—

ALL ABOUT RANGER, THE GREATEST OIL FIELD IN THE WORLD.

OCHELTREE & CO.

209 Ellison Bldg., Ft. Worth, Texas.

DROPSY TREATMENT. Gives quick relief. Soon removes swelling and short breath. Never heard of its equal for dropsy. Try it. Trial treatment sent FREE, by mail. Write to DR. THOMAS E. GREEN Bank Bldg., Box 20, CHATSWORTH, GA.

The Newest and Most Wonderful Seller. There's nothing like it on the market. Men, women and children glad to buy; sample 10c. R. Linsay, 92 Whitney, Bridgeport, Conn.

FARMERS—Are your animals sick, wormy or run down? Salmon's Condition Powders will tone them up; $1, postpaid (64 doses). Md. Mfg. Co., 507 N. 8th St., Philadelphia.

Agents—$50 weekly, selling self-heating flat-iron. Guaranteed. Sample $3; refunded if misrep. Retails $4.75. Agents $2.60. Dept. 1, Spec. Prod. Co., Euclid-McPherson, St. Louis.

LADIES—Send 15c today and get a pint of the best hair wash, prepaid; satisfaction guaranteed. Charles N. Raymond, 1168 Hyde Park Ave., Hyde Park Sta., Boston, Mass.

Cut This Out and Take It With You

A man often forgets the exact name of the article he wishes to purchase, and as a last resort takes something else, instead. That is always disappointing and unsatisfactory. The safe way is to cut this out and take it with you, so as to make sure of getting Chamberlain's Tablets. You will find nothing quite so satisfactory for constipation and indigestion.

USE

Sulfiron

NATURE'S REMEDY

FOR
Eczema
Indigestion
Rheumatism
Bladder and Kidney Troubles

MONEY BACK IF NOT SATISFIED

One Dollar the bottle at all drug stores
Sulfiron Medicine Co.
Birmingham, Alabama

PROFESSIONAL CARDS

E. G. GIVHAN
Physician
OFFICE IN GIVHAN BUILDING
MONTEVALLO, ALA.

J. I. REID
Physician
Office: 2nd floor Ellis Building
MONTEVALLO, ALA.
Telephone: Residence, 47J; office, 30

CHAS. T. ACKER
Physician
Office: New Ellis Building (over Brown's Grocery Store). Residence 'phone, 32. Office 'phone, Strong's Drug Store.

Dr. Harry Bradford
DENTIST
MONTEVALLO, ALA.
Office in the Givhan Building

W. J. MITCHELL
DENTIST
OFFICE IN NEW ELLIS BUILDING
(up stairs)
Montevallo, Alabama

WHITE'S TAXI
GOOD SERVICE. Take you anywhere. Call 'phone 41.
T. A. WHITE, - Montevallo, Ala

Those New Remedies

We now have on hand a complete stock of those famous remedies, Plant Juice, Pal-Co-Tox, Sulfiron, and Nujol. They are standard medicines and fresh stock on our shelves. O. H. BICE, Wilton.

Notice to Mule Growers:
PANCHO,
A First-Class Mule Jack
Will make season at my place, near Brierfield. Assured colt, $10.00.
K. C. MAHAN
BRIERFIELD, ALA.

G. S. TATE
CALERA, ALA.
Famous Kryptok Lenses
In addition to watch-repairing and his profession as jeweler Mr. Tate has on hand a full line of lenses for eyeglasses and is also prepared to take your order for the world-famous Kryptok lenses for eye glasses, the only glasses for far and near vision in one single lens,—the only invisible bi-focal, and the best of all eye glasses. Call and see.

Pure Drugs
Druggists' Sundries, Medicines, etc.
Come to us for drugs and medicines you can rely on
Shelby Drug Co.
Calera, Alabama

Sow and Pigs for Sale

Duroc sow and ten pigs for sale. Call on E. F. Mulkey, Montevallo.

CALERA LOCALS

Stop at the Wade Hotel.

Get your home-made bread, pies and cakes at the Calera Bakery.

Mr. Jasper Holcombe returned Tuesday from a trip to Columbiana.

Born: To Mr. and Mrs J. C. Garrett of Longview, on Friday, a boy.

Mr. J. G. Scott now has charge of the big L. & N. water tank in place of Mr. Richard Butler.

Messrs. Joe Coker and Harley C. Duffey of Summerhill were visiting friends in town Tuesday.

Mr. L. R. Smith of the Calera Motor Company was in Birmingham Tuesday getting parts for cars.

There will be a singing next Sunday afternoon at the residence of Rev. C. W. Jones, near Summerhill.

Mr. Kolodner returned Friday from St. Louis where he has been buying a select stock of goods. See his advertisement.

Friends of Mr. Geo. Long are glad to welcome his return from France on the 3rd. He has taken his old job as yard clerk for the L. & N.

Mr. Lesser Weinstein of Hot Springs, a cousin of Mr. Kolodner, has accepted a position in Mr. Kolodner's store. We welcome him to Calera.

Beginning Sunday, June 8th, Rev. Mr. Stallings will be assisted by Rev. S. L. Prickett of Guntersville in a revival meeting at the Methodist Church here.

Miss Roberta Bowden entertained a number of her young friends last Tuesday evening in honor of her distinguished visitors from New York and New Orleans.

Miss Annie Killingsworth of Spring Creek and Mr. Herman Reid Green, a boilermaker of Ensley were married Sunday. They were here Monday en route to Birmingham.

When you want your glasses or your watch fixed right just take them to Mr. G. S. Tate. He fixes watches for our engineers and conductors and can fix yours. Nice line of glasses on hand.

Mr. J. N. Wyatt, president of the Calera Swine Growers Association, announces there will be a meeting of the association here next Friday, June 13th, at 2 p. m., to discuss important business matters.

Postmaster H. T. Brown reports good sales of W. S. S. Something near $100 daily, we believe. Last week he sold $1000.00 worth—the best record since peace has been declared,—or the armistice.

The Briscoe performs great stunts sometimes. A drummer came in from Birimingham this week in a Briscoe car. In crossing Siluria creek his engine was covered with water,—but came on through!

Chocolate milk, with cream, for only 5 cents at the Shelby Drug Co. Why pay more? Ice cream cones at the same price. For good drinks of all kinds dispensed at soda founts go to the Shelby Drug Company.

It is a treat to eat at the Hilton Cafe for 35c. Elegant meals served for that price, including meats, several different kinds of vegetables, good coffee or milk, and a generous dessert,—all appetizingly prepared. Go and get a good meal.

Miss Lessie Martin entertained her friends at a party Tuesday night of last week. It was a delightful social occasion. Among the out-of-town guests were Messrs. Alger Robertson and Talmage Nelson of Columbiana and Lesser Weinstein of Hot Springs.

In a letter to his home folks here Mr. Aaron Baer, now training in the U. S. Navy at Gulfport, writes that he and the other Calera boys there are doing finely. Under Democratic administration we believe Uncle Sam is taking good care of the boys in the army and navy.

Mr. W. P. Eason secured quite a list of names of witnesses Monday of parties who saw H. W. Yarbrough of Montgomery escape from the car robbers here a week ago. We learn it has now been established that the two robbers are brothers and that they enlisted in the army in or near San Francisco.

Mr. R. W. Smith, from Rome, Ga., is farming this year with Mr. J. A. Denham, on Mr. S. M. Tomlin's place south of town. He reports the finest crop prospects he ever saw—before the rains. Though it had been said Irish potatoes would not grow on this farm Mr. Smith raised fine-quality Cobblers big as teacups.

Dr. J. M. Atkins will attend the forthcoming convention of Sewanee graduates in Birmingham, himself being an alumnus of that great institution of the South. Sewanee has turned out a surprising number of America's big men, among them being Maj. Wm. C. Gorgas, Dr. Grayson, physician to President Wilson, Hon. W. G. McAdoo, and a great many others who have become men of mark. A campaign is now on foot to raise a million dollar endowment fund for this celebrated college.

For Sale or Rent: Thirty acres, with 3-room residence, right on the pike, at Minooka. Plenty outhouses. Will sell for $1,000. It's worth all of $2,000. If rented will take standing rent or part of crop for the rent. See Dr. J. M. Atkins of Calera for a bargain in real estate.

Those golden yellow layer cakes at the Calera Bakery,—delicious in the mouth and acceptable to the stomach,—if you are not a dyspeptic. Even if you are they may be good for you,—if you can eat bread or drink water. Mr. Bulke is an experienced baker. Try his bread, cakes and pies. Patronize home industries and thereby keep your money at home.

Booze Is Not a Good Cure

[From the Ames, Iowa, Intelligencer.]

When a man comes to you all doubled up with pain and declares he will die in your presence unless you procure him a drink of whiskey, send him to a doctor or else give him a dose of Chamberlain's Colic and Diarrhoea Remedy. There is a mistaken notion among a lot of people that booze is the best remedy for colic and stomach ache.

Mayor Nabors Says:

Reinvestment of First Liberty Loan Bond interest in Thrift and War Savings Stamps is urged upon the citizens of Montevallo by Mayor L. N. Nabors.

The Government will make a semi-annual interest payment on the First Liberty Loan on June 15th, at which time the sum of $09,955.12 will be turned over to investors in the Sixth Federal Reserve District.

"Many of our citizens own First Liberty Loan Bonds," the Mayor said. "The Treasury Department has urged all who can to take this interest money and reinvest it in Thrift and War Savings Stamps. By this means they can turn their interest into more interest. This is profitable patriotism and I trust that those who own First Liberty Bonds will comply with the Treasury Department's request.

"Arrangements have been made so that you can exchange your Liberty Loan interest coupons for Thrift and War Savings Stamps at the post office. The postmaster has a sufficient supply of these Government securities on hand and will be pleased to accommodate you. War Savings Stamps are always cashable at the post office on ten days notice. We have too much civic pride to do less than our neighboring cities. They are planning to work up a big increase in War Savings sales on June 15th, and to do it largely on their interest coupons.

Mr. Wisler Cured of Indigestion

"Some time in 1909, when I had an attack of indigestion and everything looked gloomy to me, I received a free sample of Chamberlain's Tablets by mail. I gave them a trial and they were such a help to me that I bought a package, and I can truthfully say that I have not had a similar attack since," writes Wm. B. Wisler, Douglassville, Pa.

Garden Seed
A general line of Northen-grown Garden Seed just received at our store. Fresh and Reliable, and as they are sold in bulk we can let you have them at reasonable prices.
SHELBY DRUG CO.
CALERA, ALA.

Three Rooms for Rent
Three nice rooms for rent, with lights and water furnished, for only $6 per month. Suitable for small family. One or two children not objected to. First house at the foot bridge. BILLY SMITH.

"SPIRELLA"
The World's Best Corsets
FOR
1. STYLE
2. HEALTH
3. COMFORT
4. DURABILITY.
5. SHAPE RETAINING
6. SUPPORTING STRENGTH AND ABDOMINAL CONTROL.

The stay that is Non-Rustible, Flexible and Ventilating. For personal service in proper fitting, see
MRS. EVA SPEARMAN
MONTEVALLO, ALA.

Get Your Ginghams Now

See that new stock of Ginghams and new spring shoes at C. L. Meroney & Company's. Shoes for ladies and gentlemen.

SOME THINGS TO DO ABOUT THE VELVET BEAN SHORTAGE

By H. B. Tisdale, Associate Plant Breeder

Prepared by Extension Service, Auburn, Ala.

What should be done under the present condition brought about by a shortage of velvet bean seeds? It is a deplorable fact that most of the beans of the 1918 crop are faulty and a large percentage of the beans of the 1917 crop are of low vitality and germination percentage.

Prof. Duggar has pointed out the danger of a shortage of stock feed and pasturage and a consequent decrease in soil fertility for the crops of 1920, which is likely to be brought about by the present shortage of velvet beans for planting.

A few things can be done about planting time which will relieve that strained situation to a large extent. As Prof. Duggar has suggested, the supply of velvet bean seeds should be hand picked and the rate of seeding increased according to the amount of decreased germination percentage. In lots of shelled velvet beans there are varying amounts of broken, immature and rotten beans. These can easily be removed by hand just before planting.

Since a large proportion of the velvet beans which are to be used for planting are of low vitality, they should be treated with extreme care at planting. Seed of low vitality are very sensitive to unfavorable conditions, such as cold weather, dry soil and diseases. The seed should be planted only in a well prepared seed bed, which is warm and contains plenty of moisture. In order to obtain these conditions it may be necessary to wait later in the season than usual to plant. When seeds are planted in such favorable conditions they germinate and grow off rapidly, thereby resisting attack of diseases.

Farm labor is too scarce to waste a lot of time planting seeds that you know will not come up. Therefore, the greatest care should be taken to learn the quality of planting seeds. One peck of velvet beans has usually planted about 1½ acres of land with corn. Since the supply of velvet beans is short it might be advisable to decrease the rate of beans per acre, remembering, however, to plant according to the germinating quality of the beans.

As a last resort have a supply of soybeans, peanuts, cowpeas and other legumes on hand to maintain and even increase the usual acreage planted to legumes.

For the Relief of Rheumatic Pains

When you have stiffness and soreness of the muscles, aching joints, and find it difficult to move without pain, try massaging the affected parts with Chamberlain's Liniment. It will relieve the pain and makes rest and sleep possible.

Bargains in Live Stock

Hogs, 25 for sale, at half values, Durocs, Berkshires.

Goats, 100 for sale. Fine breeders, $10; nice kids, $4; billies, large, $6 to $8.

Jersey cow, fresh, 4 gallons per day, $125. Hogs at big bargains. Write or see S. J. JENNINGS, Calera, Ala.

EXTRA TESTED means *extra miles* to every user of Racine Tires. Each of the many extra tests adds definite extra value.

Racine Multi-Mile Cord

Here is the peak of cord tire quality. Come in and let us show its extra-tested worth.

These excellent tires, adapted to Shelby county roads, are sold by
DAVIES & JETER MERCANTILE CO.
MONTEVALLO, ALA.

Racine Rubber Co.
Racine, Wisconsin

For staple groceries and those dependable W. L. Douglas shoes go to Messrs. C. L. Meroney & Co.

C. L. MERONEY, PRESIDENT. Wm. LYMAN, CASHIER. W. H. LYMAN, ASST. CASHIER.

Merchants & Planters BANK
Montevallo, Alabama.

CAPITAL $25,000.00

CHECKING ACCOUNTS SOLICITED

Get Fords Now

We are in position to furnish Ford cars provided you give us your orders **now.** Can furnish Sedans and Coupe's with self starters. Full line of Ford parts.

WE ARE NOW IN POSITION TO GIVE YOU BETTER SERVICE THAN EVER

Wade Motor Co
Calera, Alabama

Delco Light
The Complete Electric Light and Power Plant

Simple in construction, durable, dependable, and efficient in operation.

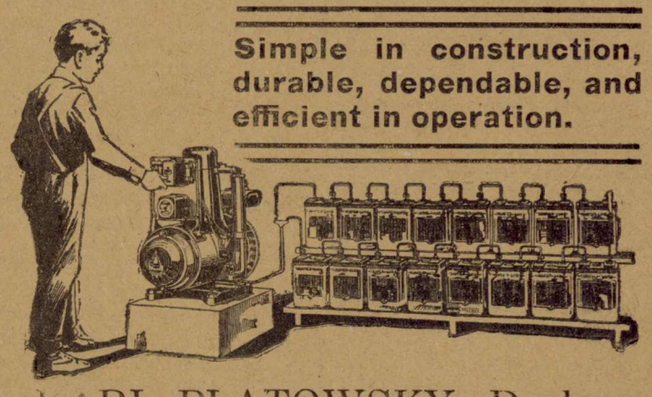

KARL PLATOWSKY, Dealer
406 N. Twentieth St., Birmingham, Ala.

R. R. Schedule at Calera

L. & N. SOUTH-BOUND
No. 9 local for Montgomery, 7:18 a. m.
No. 1, Fast, for New Orleans 10:32 a. m.
No. 3, Fast, for New Orleans 5:20 p. m.
No. 11, local for Montgomery 4:39 p. m.

L. & N. NORTH-BOUND
No. 12, local to Birmingham 9:42 a. m.
No. 2, Fast, to Cincinnati 11:15 a. m.
No. 10, local to Birmingham 5:57 p. m.
No. 4, Fast to Cin. & St. Louis 7:48 p. m.

ALABAMA MINERAL
No. 81, from Anniston 9:20 a. m.
No. 86, for Anniston & B'ham 11:30 a. m.
No. 85, from B'ham & Annis'n 4:05 p. m.
No. 82, for Anniston 6:10 p. m.

SOUTHERN RAILWAY
No. 10 for Anniston 8:16 a. m.
No. 16 for Anniston & Rome 12:07 p. m.
No. 15 for Selma & Meridian 1:52 p. m.
No. 9 for Selma 6:49 p. m.

TRAIN SCHEDULE

Following is the schedule of passenger trains arriving at Montevallo:

No. 119 leaves at 7:25 a. m. for Birmingham, Mobile and Meridian.

No. 10 leaves at 7:59 a. m. for Anniston and eastern points.

No. 16 leaves at 11:50 a. m. for Rome.

No. 15 leaves at 2:08 p. m. for Meridian.

No. 9 leaves at 7:04 p. m. for Selma.

No. 120 arrives at 7:25 p. m. from Birmingham and Mobile

REOPENING OF PRESSING CLUB

Clothing pressed, cleaned and repaired, at the old Q. C. & B. barber shop. Ladies' work a specialty.

Shoe shine stand open every day, and till 9 a. m. Sunday.

HOBART HARRIS, Montevallo, Ala.

Why Not Try a Can?
A big can of fine dessert peaches for 35 cents at C. L. Meroney & Company's.

Register in Chancery, File Cpy

The Montevallo Advertiser

Published in the Organized Community of Montevallo, Alabama.

VOL. IV No. 44 | MONTEVALLO, ALA., SATURDAY, JUNE 14, 1919 | Price: $1.00 Per Year

The Montevallo Advertiser

Published every week by
R. W. HALL, Editor

Entered as second class matter at the postoffice at Montevallo, Ala., under the act of March 3rd, 1879.

Central Lodge
No. 70
A. F. & A. M.,
Montevallo,
Alabama

Next Regular Communication:
TUESDAY, JUNE 17, 1919
Visiting brethren cordially invited.
E. S. LYMAN, W. M.
DR. C. T. ACKER, Sec'y.

Montevallo Local Items

Garden seed at C. L. Meroney's.

See those new grass mowers at Geo. Kroell's.

Mr. Pat Harrison is now contractor at Maylene mines.

Miss Jewel Garner was shopping in Birmingham Monday.

Miss Della Latham of Clanton is the guest of her sister, Mrs. J. T. Ellis.

Get a pair of those substantial Douglas shoes at C. L. Meroney & Co.

Mr. and Mrs. B. B. Fancher left Thursday for their new home in Anniston.

Mr. C. H. Mahaffey returned Saturday from a few days visit to Birmingham.

Mrs. M. A. Shriner left Sunday for Helena to spend several days with Mrs. Wm. Moore

Mr. Earle Upchurch of Clanton spent Thursday with the family of Mr. John T. Ellis.

For Sale:—A few Hampshire pigs, the little mortgage-lifters. Montevallo Roller Mills.

Montevallo's young people enjoyed a delightful picnic at Shelby Springs Wednesday.

Mrs. W. F. Davis of Columbiana spent Friday and Saturday with her aunt, Mrs. C. L. Meroney.

Mrs. J. H. Middleton has returned from Marion where she attended commencement at the Judson.

Mr. W. O. Hullett had the misfortune to hurt his hand right badly in the machine shop Tuesday.

Misses Anna Nabors and Emma Hunter of Maylene spent Sunday with Misses McMath and McCary.

Get Racine Tires, the kind you can depend on, at a price you can depend on. See Davies & Jeter.

Mrs. J. H. Brown will spend next week visiting her mother and looking after her farm near Centerville.

Mr. J. W. Wallace says there will be entertainments hereafter every Tuesday and Friday night at Shelby Springs.

Miss Gertrude Meroney spent a a part of last week and this in Birmingham, the guest of friends and relatives.

Mr. and Mrs. Charles Blanchard motored to Birmingham Sunday and spent the day with Mr. Blanchard's father.

Mrs. W. H. Mitchell of Talladega Springs is spending several days here with her parents, Mr. and Mrs. Henry Latham.

Mr. Ed Wilcox and family of Piper and Miss Annie Merle Farrar of Blocton motored to Montevallo Wednesday evening.

Mrs. T. C. McKeithen, who has spent several days in Montgomery attending the wedding of her niece, returned Wednesday.

Mr. Wm. Redd, boss driver at the Maylene mines, was killed last Saturday by a live wire. He leaves a wife and two children.

Mr. J. W. Frost has removed his family from Aldrich to Montevallo. They occupy Mr. Billy Smith's house on Selma Street.

Miss Eloise Meroney returned last week from Evergreen where she held an important position in the District Agricultural School.

Mr. Walter Kendrick and wife and baby of Garnsey were here Sunday visiting the former's parents, Mr. and Mrs. S. J. Kendrick. So, also, were Mr. Joe Kendrick and wife of Marvel. Walter is driving heading at the mines, Joe is a machinist, and both young men are doing well.

Automobile Repairing

Of All Kinds by Montevallo Motor Co.

We are now better prepared to serve you than ever. Have just installed an up-to-date Battery Charging Outfit and can recharge batteries of any make in quick order

ALL WORK GUARANTEED

W. D. CARPENTER, - Montevallo, Ala.

Headquarters FOR Tires

TUBES and AUTO SUPPLIES
GASOLINE, OIL and GREASE
IS THE
Montevallo Auto & Machine Co.

We can save you money on your tire bills, because we handle the very best 5,000 and 6,000 mile tires.

We have years of experience to back our repair department, both in electrical and mechanical work. Bring us your batteries, ignition and lighting troubles.

All kinds of automobile and machine repairs done at reasonable prices and the work Guaranteed.

MONTEVALLO AUTO & MACHINE COMPANY

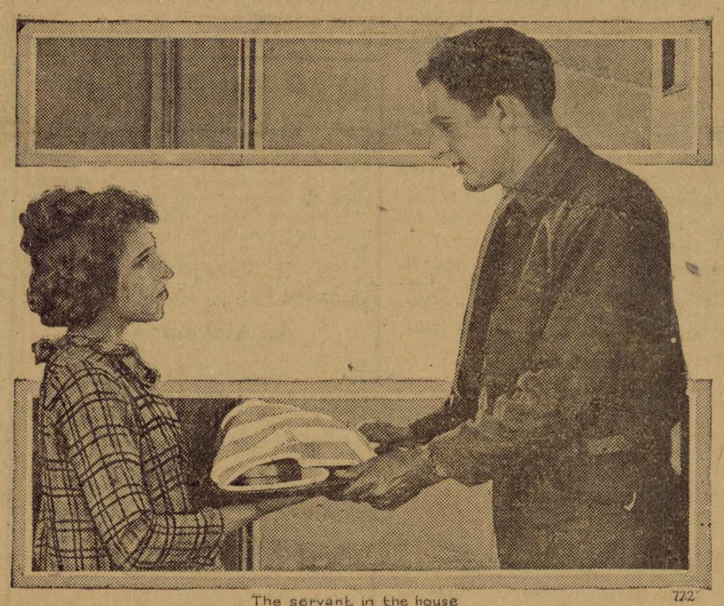

The servant in the house
MARY PICKFORD in "Johanna Enlists"
An ARTCRAFT Picture

MONDAY, JUNE 16
AT THE
AMUSE-U THEATRE
MONTEVALLO, ALA.

Mrs. F. R. Henry of Murfreesboro, Tenn., and Miss Charlotte Crichlow of Nashville are the guests of their sister and aunt, Mrs. W. K. Simpson.

Mr. Calvin Young of Selma motored to Montevallo Wednesday. He brought his daughters, Misses Carolyn and Polly, to the summer school.

Elder J. F. Wright of Birmingham, president of the Alabama S. D. A., was here this week conferring with Messrs. O. P. Ivey and H. A. Lynd.

En route to Peabody, where she will take a 6-weeks course, Miss Margaret Cater of Greenville spent Wednesday with Miss Mildred Meroney.

Messrs. W. B. Reynolds and E. D. Reynolds left Tuesday for a tour of the Texas oil fields. They will investigate the advisability of making investments.

Mr. J. S. Lambert of the State Board of Education and his daughter, Margaret, left for Montgomery Monday, accompanied by Miss Mary Peterson.

Mrs. Abner Morrow of Aliceville spent two days as the guest of Miss Gertrude Meroney this week. Mrs. Morrow will be assistant librarian at the college during the summer session.

"Holders of First Liberty Loan Bonds can make no better use of the interest payment they will receive on June 15th than to turn it into Thrift and War Savings Stamps at once," says Postmaster C. E. Hoskin. "By so doing they can make their interest keep on making interest for them."

Misses Louise Latham, Roberta Latham, Jewel Garner, Mabel Hoskin and Ruth Graves attended a house party at the attractive home of Mrs. E. E. Upchurch, in Clanton last week.

Miss Grace Lyman has returned from Camden where she has been teacher of Home Economics in the County High School to spend vacation with her good parents, Judge and Mrs. E. S. Lyman.

Mr. and Mrs. W. B. Hubbard and family of Prattville were the delightful guests of Mr. and Mrs. C. E. Hoskin and family Tusday afternoon and Wednesday. They stopped over here en route to Alexandria.

Prof. C. R. Calkins returned to Montevallo Monday to resume his work at the college. Mr. Calkins has been studying for the past year in Boston. His many Montevallo friends are very glad indeed to have him here again.

Miss Nina Lyman left Monday for Kensington, Conn., on a visit to relatives. Her post in the Merchants & Planters Bank is being filled by Miss Mary Lyman, just returned from Randolph-Macon College Virginia, for vacation.

Messrs. Paul Lyman, Tom DeShazo, Joe Davies and Yeager Horn left Monday for the wheat fields of Kansas and the Dakotas. This is proof that these popular young men of Montevallo aren't afraid of hard work. They expect to return home about the middle of August, we hear.

On the 3rd inst. Mr. O. P. Head received a cablegram from his son, Dr. Cage Head, of the 81st Division, saying that he was leaving France for America that day. The following boys, in the same division, are expected home in a few days: Messrs. Frank Head, George Kendrick, Wiley Tucker, Emmet Shaw, Whit Moreland, Jud Logan, and Ed Comer. Don't you know the home folks will be glad to see them?

Last Friday morning the beautiful home of Mr. and Mrs. E. F. Mulkey caught fire, the blaze gaining dangerous headway before it was discovered. When the alarm was given Mr. Johnson, Jr., was the first to come, but almost every one in town responded promptly and did wonderful work in saving the home. Mr. and Mrs. Mulkey greatly appreciate the kindness and help given them and return sincere thanks to the good people of Montevallo.

Judge E. S. Lyman, Mr. F. G. Koenig, and many others of the County Advisory Committee, are urging all patriotic citizens who believe in honoring the brave boys who defended their country on the battle fields of France so nobly, to contribute something, as a token of their esteem, to the State Memorial in the coming drive, June 27th to July 4th. Surely it is fitting to honor the brave boys who honored Alabama. Let's remember them.

Dr. A. K. Parks of Montgomery was here Sunday, spending the day with his family. He will sell his valuable property here before Sept. 1st and move his family to Montgomery. He is offered $2750, cash. The residence of Dr. Parks is in one of the most desirable sections of Montevallo, with excellent surroundings. Owing to scarcity of available houses in Montgomery he contemplates building there, and his contractor says all material costs 70 per cent more now than a few years ago. This fact should be borne in mind by prospective purchasers and builders.

THE BIG ST. LOUIS
MARKET SALE
NOW ON AT
E. J. PIZITZ & COMPANY
CALERA, ALABAMA

It has been many months since we have been able to offer such Bargains to our trade, and it will probably be many more months before we are enabled to do so again. Our advice to the public is: Buy now for at least a year. You will not have another such opportunity again soon, at the prices we are selling during this Gieat Sale.

Come Early, and Remember the More You Buy the More You Save

Here's just a few prices of the hundreds of Bargains we are offering in this Fifteen-Days Sale:

- Calico on sale, per yard, **9c.**
- Dress Ginghams on sale, per yard, **17c.**
- Ladies' Gauze Vests, on sale at **10c.**
- 20c Ladies' Hose on sale at **10c**
- Men's 20c Sox on sale at **10c.**
- 25c Children's Ribbed Stockings at **15c.**
- Ladies' Silk Dresses up to $20.00 values on sale at **$9.95.**
- One lot of white and colored washable skirts up to $3.00 values, for **98c.**

THOUSANDS OF OTHER BARGAINS
Sale Started FRIDAY, JUNE 13, and Lasts 15 Days
E. J. PIZITZ & CO.
CALERA, ALA.

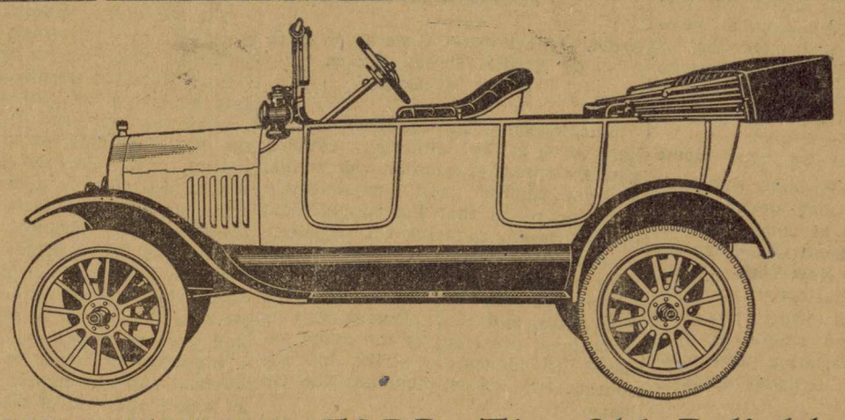

YES, THIS A FORD, The Old Reliable

And we are going to be able to fill all orders within two or three months, provided we get your orders Now. So don't get impatient by taking some other car you don't need, thereby doing yourself an injustice

DON'T TAKE SUBSTITUTES

WADE MOTOR COMPANY
CALERA, ALABAMA

Sedans and Coupes are equipped with self starters.

We Have Expert Mechanics in our Shop and Can Give You Service You Will Appreciate

For the Relief of Rheumatic Pains

When you have stiffness and soreness of the muscles, aching joints, and find it difficult to move without pain, try massaging the affected parts with Chamberlain's Liniment. It will relieve the pain and makes rest and sleep possible.

Sow and Pigs for Sale

Duroc sow and ten pigs for sale. Call on E. F. Mulkey, Montevallo.

RED ARMY KILLS 3,000 PEASANTS

SHOT AND HANGED FOR DEFYING RULE OF THE BOLSHEVIKI GOVERNMENT

WOMEN AND CHILDREN SLAIN

Awful Punishment Visited On Hungarians For Revolt Against Communist Regime

Vienna.—Three thousand peasants, including women and children, have been shot or hanged by the red army as a consequence of revolts in western Hungary around Oedenburg, according to news which has been received here. The entire village of Kolhof was burned.

The massacre took place after 32 villages surrounding Odenburg had refused to go over to Bolshevism. They desired to join Austria.

Bela Kun, communist leader and minister of foreign affairs, and Joseph Pogany, Bolshevik minister of war, visited the districts, then sent orders to Commissioner Semely to whom such class of work is usually deputed, because of his blood-thirsty character, to conduct requisitions of clothing, food and imperial paper crowns, now called "blue" money, to distinguish it from "red" or soviet money.

The peasants, according to advices, gathered a small army, numbering a few thousand, armed with rifles, axes, scythes and similar weapons against which a red division was sent. The peasants were surrounded. Kolnhof was shelled; then machine guns were turned against it. A majority of those fleeing from the burning village were shot' Those who were captured were hanged.

Severe fighting is in progress between Budapest and Vienna north of the Danube, between the Czecho-Slovaks and the Hungarian Communist forces. The Hungarians have crossed the river Neutra and are threatening Pressburg (Pozsony).

NICARAGUA CRIES TO THE UNITED STATES TO SEND ARMED HELP

Claimed Costa Rica Has Massed An Army On Frontier, Preparing To Invade

Washington.—Nicaragua has asked the United States to land forces there to cope with a threatened invasion from Costa Rica. The state department is investigating the situation.

The Nicaraguan legation here in a statement declares that following the collapse of the revolution in Costa Rica, President Tinoco has massed large forces on the frontier.

Tinoco, whose brother as minister of war is at the head of the Costa Rican army in the field, has charged that the Nicaraguans aided the revolutionists. The Nicaraguans have denied the charge and cited that it was the Liberal party in Nicaragua, members of the old Zelaya regime, that went over to Tinoco.

3,000 Internes Will Be Sent Home

Boston.—Fifteen Germans, who have been interned as alien enemies at Gallups Island and at country places in New England, have sailed on the steamer Belfast for New York, whence they will go to Charleston, S. C., to take passage on an army transport with three thousand others, for Germany. The repatriation agreement was arranged by the Swiss embassy at Washington.

Passengers Saved When Ship Sinks

Lima, Peru.—The Chilean mail steamer Limari sank after running ashore forty miles north of Eten, in northern Peru. The passengers and crew, it is reported, were rescued by Peruvian line steamer Mantaro. The Limari was southbound from Panama for Callao and Valparaiso.

No Atlantic Flight For Pershing

Paris.—General Pershing, commander in chief of the American expeditionary forces, said there was no truth in the report in circulation here that he had asked to be taken as a passenger on the contemplated trans-Atlantic flight of the British airship R-34.

Wilson's Early Return To Country

Washington.—Statement in a Paris dispatch that President Wilson might leave France for the United States within ten days or two weeks, was said to be "quite probable" at the white house. It was not indicated whether a definite date had been set for the sailing of the president. In view of the plan of the president to visit Belgium, it was considered that the sailing date more likely was two weeks distant than ten days. At any rate, it was said, all plans depended on progress at Versailles.

7,803 National Banks In Operation

Washington.—National banks in operation June 1 totalled 7,803, the largest number in the nation's history, with resources of $21,000,000,000, several hundred million dollars greater than ever before. Comptroller of the Currency Williams announced that applications for charters and increases in capital were flowing in from every part of the country, the majority being from the west. Applications for 83 new charters and 138 increases in capital were approved in the first five months of the year.

WOMAN SUFFRAGE PASSED

Amendment Granting Equal Suffrage To Women Now Goes To The States For Ratification

Washington.—Action by congress on equal suffrage—subject of a fight of forty years' duration—ended in adoption by the senate by a vote of 56 to 25 of the historic Susan B. Authony constitutional amendment resolution.

The proposed amendment, adopted by the house by a vote of 304 to 89, May 21, as the first act of the new congress, now goes to the states, ratification by legislatures of three-fourths of which is required for its incorporation in the federal constitution.

The roll call showed two votes more than the necessary two-thirds for the resolution, which was drafted by Susan B. Anthony in 1875 and introduced by Senator Sargent, of California, in 1878. Counting paired and absent members, the senate actually stood 66 to 30 for the measure.

Loud applause, unchecked by the presiding officer, swept the senate chamber when the final vote was announced following two days' debate and many jubilation meetings were held at headquarters of various women's organizations which have been active in support of the measure.

Immediately after the senate's action, the resolution was taken to Speaker Gillett's office and signed. It was rushed back to the senate for its presiding officer's signature. President Wilson's signature, it was stated, is not necessary, although the resolution will be sent to the white house as usual and may be signed by the executive.

DECLARES MEXICO WILL PAY DEBTS

All Foreign Investments Safe, Declares Rojo In Urging Patience With His Country

Washington. — Mexico will protect all foreign investments in that country and if other countries only are patient Mexico will pay all of her debts, Dr. John B. Rojo, counselor and charge daffai'rs ad interim of the Mexican embassy, told the pan-American commercial congress. His words "I assure you all foreign investments in Mexico are safe and will be protected," brought a storm of applause from the large gathering of representatives of the Latin-American countries and the United States.

"If countries as strong as Great Britain and the United States are experiencing a difficult social and economic condition, it is not fair to expect from Mexico the same conditions that prevailed there in 1910. The world shall never go backward and the state of affairs created by the social movements of my country is as impossible to eliminate as the conditions created here and in Europe by the war."

OWNERS REGAIN PHONE SYSTEMS, AS WELL AS TELEGRAPH COMPANIES

Order of Postmaster General, In Face Of Strike Threat, Takes Effect At Once

Washington.—The status of the Atlanta wire strike situation coupled with the threat of a nation-wide strike, changed rapidly and precipitately with the result that Postmaster General Burleson, realizing the hopelessness of the muddle into which the wire administration had gotten, turned the operating controls back to the companies, and S. J. Konenkamp, international president of the union, ordered an immediate strike in the southeastern states, including New Orleans.

An hour before the action of the postmaster general, which came as suddenly as a clap of thunder, and while under the most terrific fire, the postmaster general declared to Congressman W. D. Upshaw that he would not accept the arbitration of a friendly tribunal suggested by Mayor Key, and that he had ordered his force of postoffice inspectors in Atlanta to make an investigation of the situation and report to him.

Portugal's President Is Re-Elected

Lisbon.—Admiral Canto Castro, president of the republic, will remain in power as a result of the recent legislative elections in which the Democrats were victorious.

Germany Circulates Text of Treaty

Copenhagen.—The German government is circulating the full text of the peace terms throughout the adjoining neutral countries. The volumes, carrying the text in German, English and French, are prominently displayed in Scandinavian book stores. They were issued by the German admiralty printing establishment. The text is carried also in an exact copy by photo-lithographic process of the original received by the German delegates. The entire book makes a volume of 415 pages.

Repeal Favored Of Daylight Saving

Washington.—Favorable report on the bill to repeal the daylight saving law on the last Sunday in October was voted by the house interstate commerce committee. The vote of the committee was ten to eight and was taken after adoption of an amendment to the bill, which originally proposed that the clocks be turned back the third Sunday after its approval. Immediate rpeal of the daylight savings act is provided in an amendment to the agricultural appropriation bill.

KOLCHAK FAVORS TERMS OF ALLIES

REPORTED THAT HEAD OF ALL-RUSSIAN GOVERNMENT HAS MADE REPLY

FIGHTING IN MANY PLACES

British Driving Bolsheviki Forces On The Eastern Shore Of The Caspian Sea

Paris.—An answer from Admiral Kolchak, head of the All-Russian government at Omsk, to the allied proposals has been received by the French foreign office. It is understood that the answer in the main is a satisfactory acceptance of the proposals.

Bolsheviki Gain Against Kolchak

London.—The Bolsheviki have recaptured Sarapul, on the Kama river, southwest of Perm, which was one of the important towns taken by Admiral Kolchak's forces in their spring advance, a Bolsheviki wireless message claims. The dispatch also asserts that the Bolsheviki are continuing to advance in this region.

Zechs Menaced By Bolsheviki

Prague.—Admission was made by Dr. Irobar, Czech minister here, that the Hungarian Bolshevik army had achieved an unexpected success over the Czech troops in Slovakia, who were reported still to be retreating. The situation in Slovakia is said to be very serious with the most of the richest districts in the hands of the Hungarians whose advance, it is believed, can be checked only by the assistance of French troops.

German Forces Aid Bolsheviki

Stockholm.—German forces on the Esthonian front are said to be aiding the Bolsheviki, in an official statement issued at Esthonian headquarters. The statement reads: "There was violent fighting on the Fatchina front throughout Tuesday and the battle was renewed Wednesday. On the southern front the German landwehr, instead of pushing the enemy back from Riga is trying by all means to advance to our line."

British Drive Bolsheviki Forces

London.—Under pressure from British forces, the Bolsheviki have evacuated Alexandroovsk in the trans-Caspian territory of the eastern shore of the Caspian sea, according to advices received here. The British had bombarded the town and British airplanes had dropped bombs on it.

$58,000,000 LOSS ON THE RAILROADS IN APRIL

Total Railway Deficit For First Four Months Of Year Put At $200,000,000

Washington. — Director General Hines estimates that the railroad administration incurred a deficit of approximately $58,000,000 in April, making a total deficit of $250,000,000 for the first four months of the year.

The director general reiterated, however, his previously expressed judgment that present economic conditions were too unsettled to afford a safe basis for decision as to the necessity for increased rates to offset the difference between income and operating cost. For the present there will be no raise, he added, the administration confining itself to practicing every possible economy.

"In April," Mr. Hines said, "as in January, February and March, this unfavorable showing was due in large part to the heavy increase in wages and cost of materials. The railroad administration is not unlike other industrial undertakings in the increases in wages and cost of materials, but is unlike these other enterprises in that the latter have made corresponding increases in the prices of what they sell while the railroad administration has made increased transportation rates of only 25 per cent, which is far less than the increase in wages and cost of materials."

14-Point Treaty, Asserts Wilson

Paris.—"I am convinced that our treaty project violates none of my principles," President Wilson is quoted by the Matin as having said when he was made acquainted with the German counter proposals to the peace treaty. "If I held a contrary opinion I would not hesitate to confess it and would endeavor to correct the error."

Great Slash Made In Army Estimate

Washington.—Reduction of government expenses by a close scrutiny of all appropriation requests was demanded by Republican leaders in the house. Republican members of the military committee meeting with the party's legislative steering committee, headed by Floor Leader Mondell, were told to make all efforts to curtail army expenses without robbing any activity of necessary funds, and similar request was made of other appropriating committeemen at informal conference.

Bulgarian Army Moving On Serbia

Copenhagen.—A part of the Bulgarian army has been mobilized and is marching toward the Serbian frontier, the Balkan news agency reports. Reports that the Bulgarian army was secretly mobilizing on the Serbian frontier have been received in this country several times during the past three months. The purpose of the mobilization was never explained nor have recent dispatches indicated any reason for strife between Bulgaria and Serbia.

AMERICANS LEAVING RUSSIA

First Detachment Boards Transport At Archangel.—The Troops Will Return By Way Of Brest

Archangel.—A contingent of American infantry, which has been serving in northern Russia, boarded a transport for the journey to the United States. These are first American troops detailed to sail for home. The detachment will go to Brest.

Six companies of the 339th infantry, aggregating 1,600 men or approximately one-third of the American force on the Archangel front, comprise the first detachment to leave. They embarked at Economia, the winter port of Archangel.

Other infantry companies will sail as soon as transports are available, but it is probable that the 13th engineers will remain here several weeks longer. Brigadier General W. P. Richardson, American commander, expects to maintain his headquarters at Archangel a considerable time after the departure of the troops.

Before boarding the transport the Americans were reviewed by General Ironsides, British comander; General Miller, Russian governor general, and General Richardson. General Miller thanked them for the "assistance rendered us and for the hardships suffered during the hard winter months" and wished them a happy and safe return home.

SEVENTY-EIGHT KILLED AND FORTY INJURED IN BLAST IN THE TUNNEL

Car Of Powder In Train In Which Miners Were Going To Their Work Explodes

Wilkesbarre, Pa. — Seventy-eight men lost their lives in the Baltimore number two tunnel of the Delaware and Hudson Coal company explosion and fire and thirty-one were injured, according to a list given out by the company.

A car of black powder attached to a trip of cars on which the men were riding to their chambers in the mine, exploded. An electric motor drew the cars.

The trolley wire broke and sparks ignited the powder.

Men were blown everywhere, but most of the deaths were caused by fire and suffocation.

Accident occurred shortly before 7 o'clock. A train of cars was sent to the mouth of the tunnel to take the men into the chambers. One hundred men piled into the cars, which were drawn by an electric motor. Near the end of the train was a car of black powder.

When 200 feet in the tunnel the trolley wire broke and fell. Sparks ignited the powder and instantly there was an explosion that sent the bodies of men lying in all directions.

Flames caused the greater loss of life, many of the bodies being burned to a crisp. Other men who were burned and were trying to reach safety died of suffocation.

LABOR IN TREATY BACKED BY LEAGUE

That Is Interpretation Given To Certain Addenda To German Pact

Washington.—In connection with the discussion of the contents of the peace treaty with Germany—as the text of that treaty is known to the New York interests possessing copies of it—the statement was made that the labor "addenda" to the main treaty will create something of a sensation when made public.

No attempt was made to disclose the exact languages of the addenda, but the interpretation given it in Republican circles is to the effect that the whole power of the league of nations can be called upon by the international labor conference to enforce the approved demands of labor in any country belonging to the league.

Nationalist Party Wins in The P. I.

Manila, P.I.—Returns from the election just held here indicate a sweeping victory for the Nationalist party, which supported the sending of the recent "independence mission" to America. The "independence mission" was a group of leading Filipinos which journeyed to Washington to ask that the Philippine Islands be given their independence as a nation.

To Name Aviation Field For Towers

Washington.—An aviation field will be established at Rome, Ga., to be known as the Towers field in honor of the intrepid naval aviator, Lieutenant Commander Towers, who was the ranking officer in the recent trans-Atlantic flight; he is a native of the north Georgia city. Commander Towers will be detailed by Secretary of the Navy Daniels to dedicate this field in October. The navy department made these announcements after a conference between Secretary Daniels and Senator Harris.

Claims Allies Aid Proposed Republic

Paris.—Count von Brockdorff-Rantzau, head of the German peace delegation has sent a formal letter of protest to the peace conference, complaining that the armies of occupation in Germany are arbitrarily protecting and favoring the individuals, who are attempting to establish a Rhenish republic. The protest adds that the armies also are preventing loyal Germans from manifesting counter-feeling.

Tonight! Take Dodson's Liver Tone! Better Than Calomel For Liver

Calomel sickens! If bilious, constipated and headachy read my guarantee.

Listen to me! Take no more sickening, salivating calomel when bilious or constipated. Don't lose a day's work!

Calomel is mercury or quicksilver, which causes necrosis of the bones. Calomel, when it comes into contact with sour bile, crashes into it, breaking it up. This is when you feel that awful nausea and cramping. If you are sluggish and "all knocked out," if your liver is torpid and bowels constipated or you have headache, dizziness, coated tongue, if breath is bad or stomach sour, just take a spoonful of harmless Dodson's Liver Tone.

Here's my guarantee—Go to any drug store and get a bottle of Dodson's Liver Tone for a few cents. Take a spoonful tonight, and if it doesn't straighten you right up and make you feel fine and vigorous by morning, I want you to go back to the store and get your money. Dodson's Liver Tone is destroying the sale of calomel because it is real liver medicine; entirely vegetable, therefore it can not salivate or make you sick.

I guarantee that one spoonful of Dodson's Liver Tone will put your sluggish liver to work and clean your bowels of that sour bile and constipated waste which is clogging your system and making you feel miserable. I guarantee that a bottle of Dodson's Liver Tone will keep your entire family feeling fine for months. Give it to your children. It is harmless; doesn't gripe and they like its pleasant taste. —Adv.

WINTERSMITH'S CHILL TONIC

SOLD FOR 50 YEARS

For MALARIA, CHILLS and FEVER

Also a Fine General Strengthening Tonic.

SOLD BY ALL DRUG STORES

Living Monstrosities.

Instances where a living creature appears to consist of two similar parts capable of a certain degree of separate life are cited by many authorities. It is noted that this phenomenon occurs abnormally and occasionally even among human beings. Instances are Helena and Judith, the Hungarian sisters (1701-1723), the famous Siamese twins (1814-1874), the South Carolina negresses Millie and Christina, and the Bohemian sisters, Rosalie and Josepha.

Often the union is so much closer that the consolidated individuals do not survive long after birth. Among the lower animals the phenomenon is far more common than it is among human beings, and it is thought possible that by persistent selection and breeding a race of double monsters might be established.

Sympathy is the connecting link between joy and sorrow.

KEEP YOURSELF FIT!

You can't afford to be laid up with sore, aching kidneys in these days of high prices. Some occupations bring kidney troubles; almost any work makes weak kidneys worse. If you feel tired all the time, and suffer with lame back, sharp pains, dizzy spells, headaches and disordered kidney action, use Doan's Kidney Pills. It may save an attack of rheumatism, dropsy, or Bright's disease. Doan's have helped thousands back to health.

An Alabama Case

J. D. Turner, butcher, 104 Beadle Street, Huntsville, Ala., says: "I was down and out and unable to do regular work for a year, and three months of the time I couldn't walk. I had pains in my back and legs and my feet and ankles swelled. I could only hobble with the use of a stick and my kidneys acted frequently. I had to get up several times at night and lost much sleep. I used Doan's Kidney Pills and they cured me of this trouble."

Get Doan's at Any Store, 60c a Box

DOAN'S KIDNEY PILLS

FOSTER-MILBURN CO., BUFFALO, N. Y.

You Do More Work,

You are more ambitious and you get more enjoyment out of everything when your blood is in good condition. Impurities in the blood have a very depressing effect on the system, causing weakness, laziness, nervousness and sickness.

GROVE'S TASTELESS Chill TONIC restores Energy and Vitality by Purifying and Enriching the Blood. When you feel its strengthening, invigorating effect, see how it brings color to the cheeks and how it improves the appetite, you will then appreciate its true tonic value.

GROVE'S TASTELESS Chill TONIC is not a patent medicine, it is simply IRON and QUININE suspended in Syrup. So pleasant even children like it. The blood needs Quinine to Purify it and IRON to Enrich it. These reliable tonic properties never fail to drive out impurities in the blood.

The Strength-Creating Power of GROVE'S TASTELESS Chill TONIC has made it the favorite tonic in thousands of homes. More than thirty-five years ago, folks would ride a long distance to get GROVE'S TASTELESS Chill TONIC when a member of their family had Malaria or needed a body-building, strength-giving tonic. The formula is just the same today, and you can get it from any drug store. 60c per bottle.

GRANGER LIVER REGULATOR

FOR ALL LIVER AND KIDNEY DISORDERS

PRICE 25CTS

GRANGER MED. CO. CHATTANOOGA, TENN.

Free on request, pictures and exceptionally interesting infor. of world famous Texas Oil Fields. Room 6, Coulson Bldg., Ft. Worth, Tex.

FARMERS—Are your animals sick, wormy or run down? Salmon's Condition Powders will tone them up; $1, postpaid (64 doses). Md. Mfg. Co., 507 N. 8th St., Philadelphia.

California Fig Land For Sale—Best paying fruit crop. Write for booklet. California Fig Gardens, 828 E. Mills Bldg., San Francisco.

N. N. U., BIRMINGHAM, NO. 24--1919.

GREAT BELIEVER IN BLACK-DRAUGHT

Oklahoma Lady Tells How Her Husband Believes in Black-Draught and Uses It For Many Ailments.

Nowata, Okla.—Mrs. W. B. Dawson, a resident of this place, says: "My husband is a great bellever in Black-Draught and thinks it cures about everything.

It is splendid for headache, constipation (which usually causes headache), indigestion or any kind of stomach trouble, and we just keep it for these troubles. I don't know when we haven't used it, and we always find it satisfactory.

I know it has done us both a lot of good and saved us many dollars. I use it in teaspoon doses at first and follow with small doses, and it sure does make a person feel like new.

It cleanses the liver better than any other liver tonic I have ever used, and after taking a thorough course nature asserts itself and you are not left in a constipated condition that follows a lot of other active medicines. This is one thing I like especially about it."

For over 70 years Thedford's Black-Draught has been in use for many simple ailments and today is a recognized standard remedy in thousands of family medicine chests. It will pay you to keep Black-Draught in the house for use when needed.

Your druggist sells it.—Adv.

May Use Cottonseed Oil.

In the United States the yellow unbleached palm oil is used very largely in the tin plate industry. So far it is almost the only substance which has been found satisfactory as a flux on the discharge side of the pots of melted tin through which the sheet iron plates are passed to receive their coats of tin. Recent experiments with hydrogenated cottonseed oil, however, indicate that our tin plate industry will be independent of this foreign-controlled oil.

THE REASON

Why Vacher-Balm stops all kinds of pain and soreness so quickly is that it stops inflammation, therefore nothing gives quicker relief for Mumps, Headache, Burns, etc. It also quickly relieves Catarrh, and being harmless may be used internally.

If you cannot buy it locally write for Free Sample and agent's prices. Beware of imitations. E. W. Vacher, Inc., New Orleans, La.—Adv.

It's no more human to err than it is to lie about it.

Superstition vanishes before truth.

Your Eyes

A Wholesome, Cleansing, Refreshing and Healing Lotion—Murine for Redness, Soreness, Granulation, Itching and Burning of the Eyes or Eyelids; "2 Drops" After the Movies, Motoring or Golf will win your confidence. Ask Your Druggist for Murine when your Eyes Need Care. M-13

Murine Eye Remedy Co., Chicago

AMRITSAR, PUNJAB CITY WHERE INDIANS RIOTED

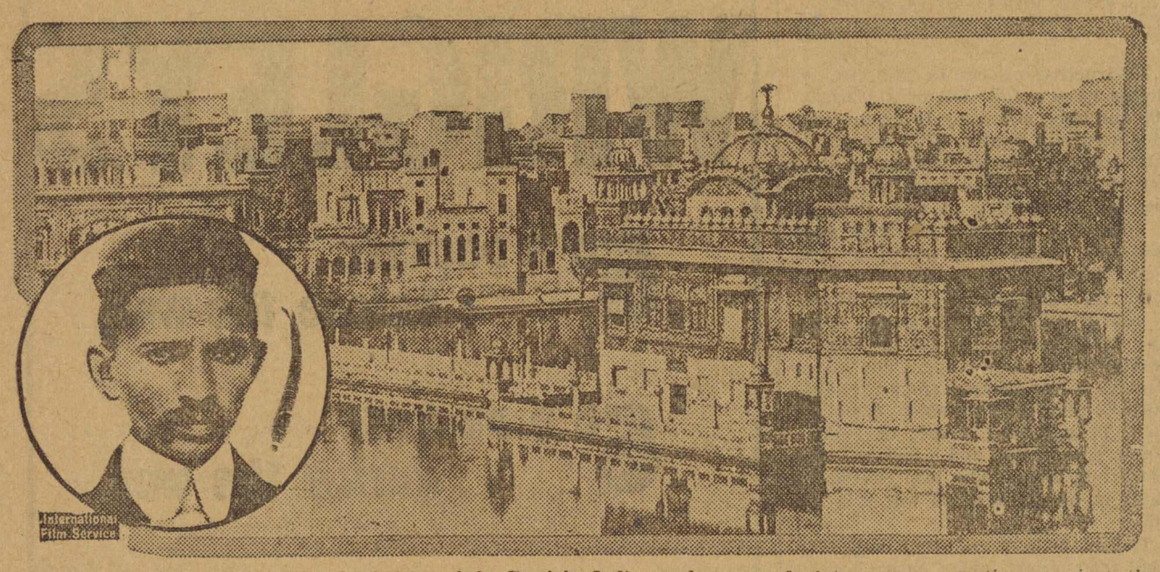

View of Amritsar, one of the chief cities of the Punjab, India, and scene of riotous demonstrations against the British rule. Inserted is portrait of Gandhi, leader of the riots, who was arrested on the way to Delhi.

Important to all Women Readers of this Paper

Thousands upon thousands of women have kidney or bladder trouble and never suspect it.

Women's complaints often prove to be nothing else but kidney trouble, or the *result* of kidney or bladder disease.

If the kidneys are not in a healthy condition, they may cause the other organs to become diseased.

You may suffer pain in the back, headache and loss of ambition.

Poor health makes you nervous, irritable and may be despondent; it makes any one so.

But hundreds of women claim that Dr. Kilmer's Swamp-Root, by restoring health to the kidneys, proved to be just the remedy needed to overcome such conditions.

Many send for a sample bottle to see what Swamp-Root, the great kidney, liver and bladder medicine, will do for them. By enclosing ten cents to Dr. Kilmer & Co., Binghamton, N. Y., you may receive sample size bottle by Parcel Post. You can purchase medium and large size bottles at all drug stores.—Adv.

Husbands May Copy.

Physician — Now, Mrs. Smalltalk, will you let me look at your tongue?

Mrs. Small talk (two minutes later) —Well, doctor, why in the world don't you look at my tongue if you want to, instead of writing away like a newspaper editor? How long do you expect I am going to sit here with my mouth wide open?

Physician—Just one moment more, please, madame. I only wanted you to keep still long enough so that I could write the prescription.

Life's Luxuries.

"What are the luxuries of life?"

"Things that were necessities two years ago."—Life.

Would You Pay $27.50 per ton for CORN MEAL?

You surely would, and think it the best "buy" you ever made. Why, then, shouldn't you buy some "CANE MOLA" at that price and feed it to your cattle, hogs, horses, mules, etc?

A pint of "Cane Mola" has the same nutrition as a quart of corn meal or oats. It is the CHEAPEST CONCENTRATE you can buy—ask your county agent.

CANE MOLA

A Selected, Pure, Concentrated Sugar-Cane Molasses

About one-fifth of your concentrate ration should be "Cane Mola." It goes well with any concentrate and is excellent for mixing with roughages. Get more milk, more beef, more pork at least cost. Send your order today. Terms—cash with order, or sight draft with bills of lading.

$27.50 PER TON

F.O.B. MOBILE, ALA.

Satisfaction guaranteed or money refunded (Packed in bbls. of about 650 lbs.)

Pure Cane Molasses Corporation, 1110 Hibernia Bldg., New Orleans, La.

A Philosopher.

"Lots of rain!"

"Yes," replied Uncle Bill Bottletop. "As long as we've got prohibition, it's a comfort to know there's no shortage of water."

A Sure Sign.

"Is your husband improving?"

"I think his health is, because his language isn't."

And there were smart men, even when they used a crooked stick for a plow.

After That the Deuige.

"My wife got so mad she wouldn't speak to me for an hour."

"Ah!"

"And then she let loose all at once."—Boston Transcript.

Dr. Peery's "Dead Shot" is not a "lozenge" or "syrup," but a real old-fashioned dose of medicine which cleans out Worms or Tapeworm with a single dose. Adv.

Adversity is the only scale that gives the correct weight of our friends.

The more bread the baker makes, the more he kneads.

To Rid Ecuador of Yellow Fever

Gen. W. C. Gorgas to Promote Improvement of General Sanitation.

DIFFICULTIES TO OVERCOME

Rockefeller Foundation Is Backing the Work—Ecuadorian Government—Is Much Interested in Undertaking.

Christobal, Canal Zone.—Gen. William C. Gorgas and his staff passed through Panama recently on their way to Guayaquil, Ecuador, on his mission for the Rockefeller foundation of stimulating the elimination of yellow fever from that port and of promoting the improvement of general sanitation there.

The Ecuadorian government has become very much interested in the matter, in view of the hopes of commercial and industrial activity after the war. General Gorgas received the correspondent of the New York World very cordially, and from him and Colonel Wrightson much interesting information about the work was obtained.

The world-wide campaign now being carried on by the Rockefeller foundation against such universal plagues as yellow fever, hookworm, malaria, bubonic plague and tuberculosis has already begun to revolutionize conditions in some of the countries in which the work is being carried on.

Vitality Is Increased.

For example, the reduction of the incidence of the hookworm in Porto Rico and Panama has resulted in an increase of the vitality of the population and stimulated industrial activity to a degree that has been clearly reflected in increased business activity. The foundation has employed the most eminent experts in the world for its work. General Gorgas is perhaps the most prominent of them all, having eradicated yellow fever from Cuba, made sanitation for Panama a model for the world, and carried the medical and surgical work of the United States army to a degree of efficiency never known in any army of the world before, during the war.

The west coast of South America has been severely handicapped in its shipping and commercial business by the existence of centers of yellow fever infection in a number of places, especially at Buenaventura, the Pacific port of Colombia, and Guayaquil, the commercial metropolis and port of Ecuador. A rigid quarantine has had to be maintained at Panama against all these ports of western South America, resulting in much delay to passengers who have to be held in quarantine at Panama until known to be free from infection; while cargoes have frequently had to be fumigated against mosquitoes and rats, with much loss of time and money and occasional damage to the cargo.

Two Difficulties Overcome.

Two difficulties have been in the way of eradicating these diseases from these ports. One has been the financial expenses, which would be a heavy charge upon the governments of the countries involved, and the relative failure of the people at large to appreciate the necessity of improved sanitation.

The Rockefeller foundation is helping to solve the first of these difficulties, and is indirectly also promoting the spread of information among the people so as to reduce the indifference on the subject. The healthfulness of the Isthmus of Panama has been a good advertisement for sanitation to South American travelers.

One of the main difficulties in arousing public sentiment to demand the thoroughgoing elimination of endemic diseases has been the fact that the population of the ports involved have become more or less immune through the operation of the natural method of immunization produced by the disease.

But the constant arrival at these ports of nonimmune persons from the interior or from other countries keeps the infection alive as long as the mosquitoes which convey the disease are in these ports. There is nearly always a sufficient number of cases of yellow fever in existence to infect these mosquitoes, and when new arrivals are bitten they are likely to develop the fever, and so to keep the epidemic going from one new arrival to another. The only safe way to get rid of the fever, therefore, is to get rid of the mosquitoes.

WARM BLANKETS FOR SAILORS

A young merchant sailor on board one of the famous fabricated ships built by the United States shipping board is here pictured, showing the blanket that keeps him warm on cold nights at sea. The blanket, heavy, brown, striped with red, and very warm, is part of the bedding furnished by the shipping board on all vessels operated by the board.

Jokers Kidnap Bride on Wedding Night

Bridgeport, Conn. — Charles Brownell of this town was the victim of an "unpractical" joke, in his opinion, when friends of the young man kidnaped his bride following the ceremony, took her to the home of one of the young women conspirators and held her a prisoner until the following morning.

Shortly after the wedding cake had been cut an auto drew up in front of the door and the appearance of the bride was the signal for action by the kidnapers. She was hurried into the machine, which sped away at full speed. Not until the next morning was she returned to the disgruntled husband, who admits he failed to see the joke.

Carry Silver Safely

Washington.—Now that the government has completed its war-time shipments to India of silver from melted dollars, Director of the Mint Baker has disclosed how thousands of tons of the metal were hauled from the Philadelphia mint to San Francisco in special trains, guarded by armed men, without loss of an ounce and without general knowledge of the procedure.

Eighteen of these treasure trains made the trip across the continent in the 12 months ending last April 23, with the silver like big bricks piled high in each of the five express cars composing a special train.

Two men with automatic pistols at their hips and sawed-off shotguns on their laps sat in each car, and later guarded the secret transfer of the white bars from train to ship at San Francisco.

Each silver brick weighed about 62 pounds and was worth $1,000, and each train carried between $5,000,000 and $10,000,000 of the bricks. Wrecking of the trains and theft of the metal by bandits was considered an ever-present menace to be guarded against.

Guarded shipments of silver dollars also were made from the United States treasury in Washington and from the New Orleans subtreasury in Philadelphia. These dollars traveled in stout bags of 1,000 each and were handled much like bags of sugar, except that armed men always were near.

More than 265,000,000 silver dollars were melted and shipped to India during the year, to meet urgent war demands for coinage.

See Royal Glories

Yanks Anxiously Ask "When Do We Get Eats?"

Only Statue That Interests Soldiers Is Statue of Liberty in New York Harbor.

Paris.—Standing amid the glories of the royal past of France, in the park at Versailles, an American doughboy burst into this apostrophe:

"Say, pal, where do you get eats around these diggin's?"

American fighting men in leave parties led by trained guides from the Paris headquarters of the Young Men's Christian association war work council may be seen everywhere in Paris and its environs, enjoying the monuments of the old regime and of the empire in a truly American fashion, which does not prevent the association of the great palace of Louis XIV and "chow."

"Looks like a decayed church," was the deliberate estimate of another boy in khaki as he stood before the Hotel des Invalides. Then he went inside and became enthusiastic over the marble railing about the tomb of Napoleon—because it was so "white" and hadn't a flaw.

One of them emerged from the Invalides and grew almost poetic about the yellow light coming through the stained glass windows above Napoleon's casket. Then he caught himself, and almost blushed. In the next breath he called the Court des Invalides the "souvenir parlor of the armies of France." When he saw Guynemer's airplane and learned what it was, he maintained a reverential silence of more than a minute before he began to determine its "make."

Perhaps the reactions from Versailles are the most illuminating.

Halting at the Fountain of Neptune, a doughboy cast his eye appraisingly down the vista of the park.

"Gee," he said, "there must be two miles of fountains."

Best of all, apparently, the soldiers like to go and sit on the banks of the Seine—watching the river traffic.

The one-fourth size Statue of Liberty presented to Paris by the American colonies watches over them here. But even it is the subject of frank criticism.

"Huh," said one of the critics. "It doesn't look as good as the old girl will look when we steam into New York harbor."

Didn't Stop Bullet.

Sharon, Pa.—Neither the New Testament nor his mother's picture warded off the German bullet that pierced the heart of Private Alexander Patterson. Among the personal effects received by the family are a copy of the New Testament given by the Y. M. C. A. overseas, a photograph of his mother and a fountain pen, all damaged by one bullet.

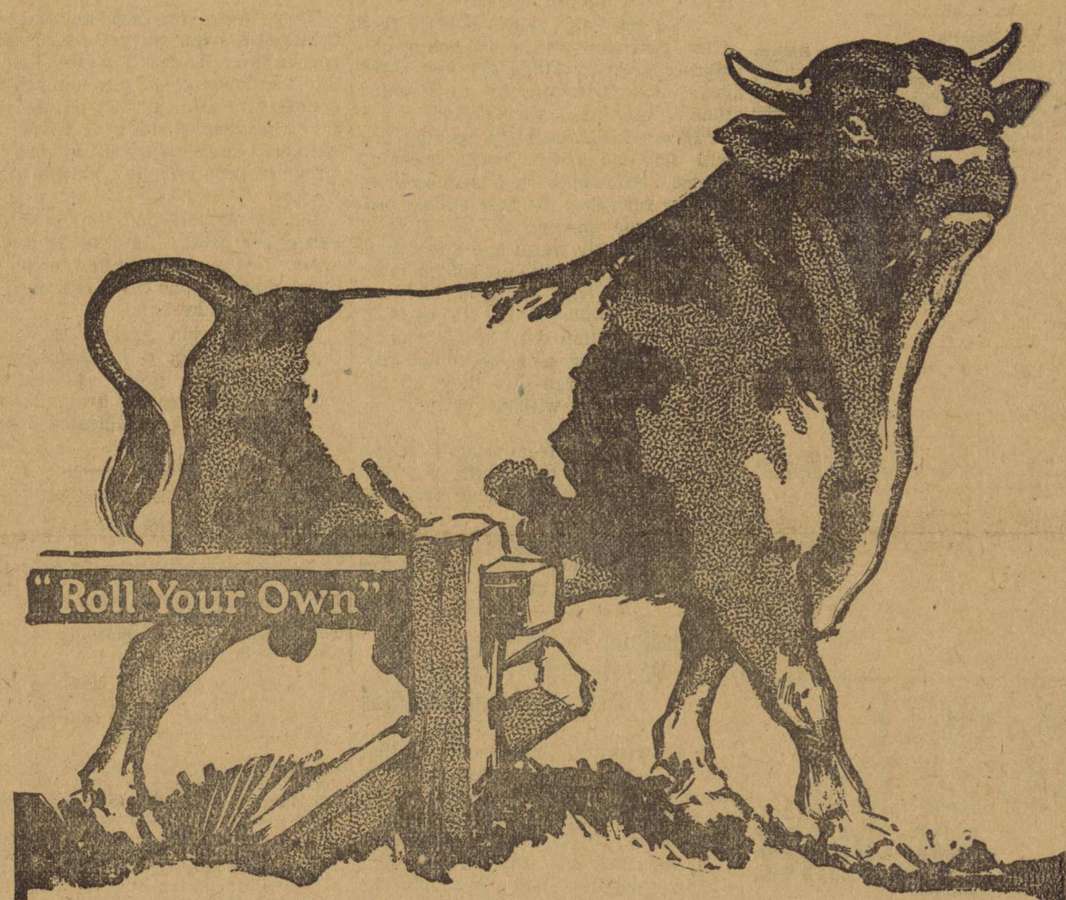

THERE HE STANDS!

GRAND old "Bull" Durham. He belongs in this country's Hall of Fame. Can you think of a more familiar figure? For over half a century Bull has been part of the landscape; the tobacco he represents has made millions and millions of friends.

You can roll fifty-thrifty cigarettes from one bag.

The Government tax on 50 "Bull" Durham cigarettes that you roll yourself is less than 1½ cents; the Government tax on 50 machine-made cigarettes is 15 cents. It's real good sense to roll your own.

GENUINE

"BULL" DURHAM TOBACCO

10c

Guaranteed by The American Tobacco Co. INCORPORATED

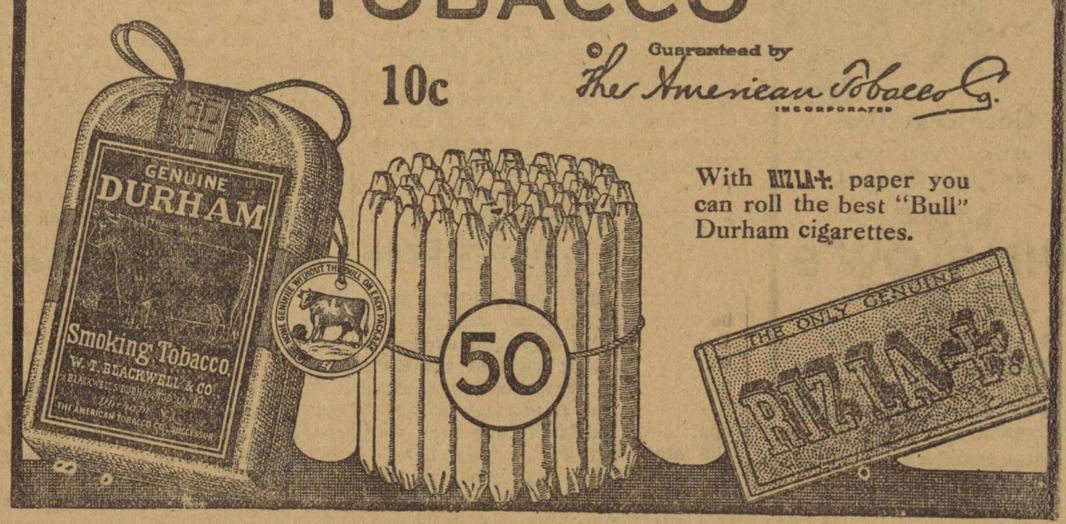

With RIZLA+ paper you can roll the best "Bull" Durham cigarettes.

HOW MRS. BOYD AVOIDED AN OPERATION

Canton, Ohio.—"I suffered from a female trouble which caused me much suffering, and two doctors decided that I would have to go through an operation before I could get well.

"My mother, who had been helped by Lydia E. Pinkham's Vegetable Compound, advised me to try it before submitting to an operation. It relieved me from my troubles so I can do my house work without any difficulty. I advise any woman who is afflicted with female troubles to give Lydia E. Pinkham's Vegetable Compound a trial and it will do as much for them."—Mrs. MARIE BOYD, 1421 5th St., N. E., Canton, Ohio.

Sometimes there are serious conditions where a hospital operation is the only alternative, but on the other hand so many women have been cured by this famous root and herb remedy, Lydia E. Pinkham's Vegetable Compound, after doctors have said that an operation was necessary—every woman who wants to avoid an operation should give it a fair trial before submitting to such a trying ordeal.

If complications exist, write to Lydia E. Pinkham Medicine Co., Lynn, Mass., for advice. The result of many years experience is at your service.

Don't try to pull yourself out of trouble with a corkscrew.

If there is nothing in a man he is not on the visiting list of opportunity.

A sword in the hands of a coward is his own danger.

To Drive Out Malaria And Build Up The System

Take the Old Standard GROVE'S TASTELESS chill TONIC. You know what you are taking, as the formula is printed on every label, showing it is QUININE and IRON in tasteless form. The Quinine drives out the malaria, the Iron builds up the system. Price 60c.

All war agencies must remember that it is not how much they may do—but when, and where.

In their longing for India, maybe the Hun junkers wanted to get where there are more snakes.

After all, the "harmonica bands" may not discourage amateurs from practicing on the accordion.

Granulated Eyelids, Sties, Inflamed Eyes relieved over night by Roman Eye Balsam. One trial proves its merit. Adv.

A small boy is always very industrious when it is time for him to go to bed.

When a married couple or a pair of shoes are exactly alike they fail to make a fitting pair.

THIN PEOPLE SHOULD TAKE PHOSPHATE

Nothing Like Plain Bitro-Phosphate to Put on Firm, Healthy Flesh and to Increase Strength, Vigor and Nerve Force.

Judging from the countless preparations and treatments which are continually being advertised for the purpose of making thin people fleshy, developing arms, neck and bust, and replacing ugly hollows and angles by the soft curved lines of health and beauty, there are evidently thousands of men and women who keenly feel their excessive thinness.

Thinness and weakness are often due to starved nerves. Our bodies need more phosphate than is contained in modern foods. Physicians claim there is nothing that will supply this deficiency so well as the organic phosphate known among druggists as bitro-phosphate, which is inexpensive and is sold by most all druggists under a guarantee of satisfaction or money back. By feeding the nerves directly and by supplying the body cells with the necessary phosphoric food elements, bitro-phosphate should produce a welcome transformation in the appearance; the increase in weight frequently being astonishing.

Increase in weight also carries with it a general improvement in the health. Nervousness, sleeplessness and lack of energy, which nearly always accompany excessive thinness, should disappear, dull eyes become bright, and pale cheeks glow with the bloom of perfect health.

CAUTION:—Although bitro-phosphate is unsurpassed for relieving nervousness, sleeplessness and general weakness, it should not, owing to its tendency to increase weight, be used by anyone who does not desire to put on flesh.

Good Digestion

and natural bowel movement result from the use of

MRS. WINSLOW'S SYRUP

The Infants' and Children's Regulator

This superior purely vegetable preparation for correcting baby's troubles contains no alcohol, opiates, or narcotics.

Brings gratifying results for mother and child. Formula on every bottle.

At all druggists.

The White House Flock

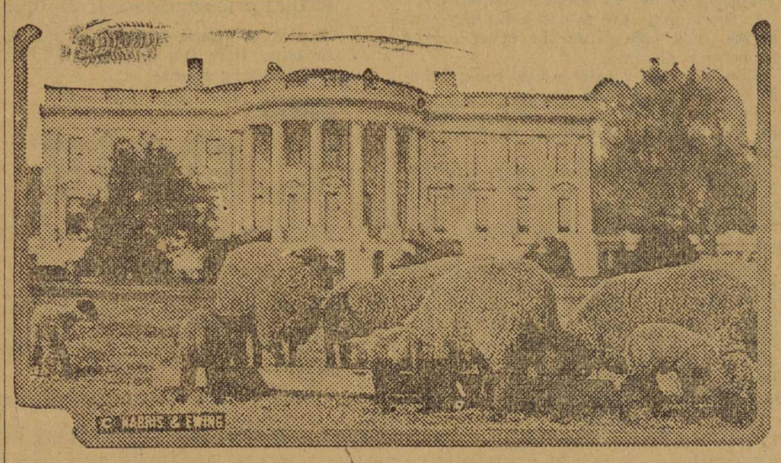

The two lambs of the White House flock which were born early in the year were named George and Martha Washington by Mrs. Woodrow Wilson. George is the aloof individual on the left, while Martha, who is the same size, is shown approaching the trough. In the background is the rear of the White House.

GIVE BABY CHICKS BEST OF CARE

"A few baby chicks well taken care of will give better results than double the number that are neglected," says H. R. McLean of the Colorado Agricultural college.

"Keep the hen and chicks free from lice and in comfortable quarters, otherwise look out for losses.

"Feed the baby chicks a little feed after they are 36 to 48 hours old. More chicks are killed the first three days after hatching by overfeeding than during any other period.

"If you keep the body growing you will find no chicks with drooping wings. Skim milk that is allowed to clabber furnishes the best animal protein for the growing chick. Give it to them slightly warm and start them out on it. The lactic acid helps clear the intestinal tract and a lot of bowel trouble is avoidable by its use. If fed in connection with bread crumbs, johnny cake or a good commercial chick feed you can give them all the milk they need without harmful results.

"Don't change from sour skimmed milk to sweet or buttermilk, but feed one kind to avoid throwing them off their feed.

"Chicks should have access to good, clean, coarse sand or the fine commercial chick grit."

Abdications in Germany Will Include Total of 278 of Royal Families

A German professor figures out that the abdication and dethronements in Germany include 278 persons. Bavaria leads, with one king, one queen, 15 princes, 16 princesses, five dukes and one duchess. Prussia has sent 33 royalties into exile, including the emperor, the empress, 20 princes and 11 princesses. Brunswick is at the bottom of the list, with only the ducal couple and their three children. The two tiny principalities of Reuss, whose area is hardly one-three hundredths part of that of Prussia, have exiled 36 royalties.

The principality of Lippe, only about 20 square miles larger than the Reuss states, had a royal family numbering 24 persons. Most extraordinary is the case of Schaumberg-Lippe, with its area of 130 square miles, where there was nearly one royal personage for every five square miles. These included the reigning prince, seventeen princes and seven princesses.

Women May Be Members of the American Legion

Women who served in various war service work, including yeomanettes, army nurses and marine corps girls, are eligible for membership in the American legion, the association of veterans of the world war, according to a statement issued from the national headquarters of the organization. The announcement says that so many inquiries came from women who served during the war that it was decided to issue a formal notice. Preparations are under way to form the first post of women who had worn the uniform of their country. Whether or not the yeomanettes will unite in a post with the army nurses or whether the women will join the posts formed by the service men is to be left to the discretion of the local posts.

Flat Famine Threatens N. Y. Workers' Exodus

Tenement and home building must be resumed on a large scale in New York to prevent a general exodus of workers to other parts of the country the state reconstruction commission announced. A shortage of 100,000 apartments exists in New York City, the statement said. Only half as many plans for new buildings were filed in 1918 as for the same period two years ago, and only a third of the buildings planned have been completed.

Zoo Superintendent Finds New Husband for Mourning Widow in Alligator Family

For many weeks Cy De Vry, superintendent of the Lincoln Park Zoo at Chicago, watched with utmost concern the ravages of melancholia upon the person and psychology of Desdemona, the brunette alligator, who some time since was bereft of her husband. He succumbed to influenza.

They were inseparable and had achieved a oneness of concord rarely encountered in the domestic domain. The unalloyed bliss they enjoyed was manifest to all. It was natural that with the visit of the grim reaper the weaker vessel, deprived at one fell stroke of prop and stay, should mourn deeply.

But De Vry thought time would assuage her grief. In this he was in error. After a consultation he decided that but one hope remained—to obtain a new husband.

In the Florida jungles there was captured Othello, a blackamoor. If Cupid's darts prove potent the gnawing grief wearing away the widow's heart will be eradicated forever and a day.

THE WORSHIP OF NATURE

The harp at Nature's advent strung
Has never ceased to play;
The song the stars of morning sung
Has never died away.

And prayer is made and praise is given,
By all things near and far;
The ocean looketh up to heaven,
And mirrors every star.

Its waves are kneeling on the strand,
As kneels the human knee,
Their white locks bowing to the sand,
The priesthood of the sea!

They pour their glittering treasures forth,
Their gifts of pearl they bring,
And all the listening hills of earth
Take up the song they sing.

The green earth sends her incense up
From many a mountain shrine;
From folded leaf and dewy cup
She pours her sacred wine.

The mists above the morning rills
Rise white as wings of prayer;
The altar curtains of the hills
Are sunset's purple air.

The winds with hymns of praise are loud,
Or low with sobs of pain
The thunder-organ of the cloud,
The dropping tears of rain.

With drooping head and branches crossed
The twilight forest grieves,
Or speaks with tongues of Pentecost
From all its sunlit leaves.

The blue sky is the temple's arch,
Its transept earth and air,
The music of its starry march
The chorus of a prayer.

So Nature keeps the reverent frame
With which her years began,
And all her signs and voices shame
The prayerless heart of man.

—Whittier.

Only 125 Cases of Total Blindness Among Yanks

There were only 125 cases of total blindness and fewer than 4,000 amputations in the American forces engaged in the war, it is stated by the bureau of war risk insurance in an announcement concerning the bureau's activity in supplying crippled soldiers and sailors with artificial limbs and in otherwise caring for the wounded and disabled. Not even all of the 125 cases of total blindness cited, it is stated, have yet been declared as permanent by the medical officers in charge. Relative to amputations, denial is made, on the authority of Surgeon General Ireland and Col. Charles E. Banks, chief medical officer of the war insurance risk insurance that there were any cases in which men lost both arms and both legs.

Cause of Bowlegs.

Bowlegs in growing children are caused by lack of milk. Walking at too early an age or too often has nothing to do with it. So declares a Pennsylvania county agriculturist. He says that scientific investigations show that all children should have milk, one quart a day at least, from the time they walk until they are full grown.

Insects Cause a Billion Dollar Loss Yearly, Says Agricultural Department

Destructive insects in the United States have a food bill of $1,000,000,000 annually, according to department of agriculture figures. That amount is lost each year because of insect depredations on various farm crops and fruits. In addition to this, there is a large loss to live stock from such pests as biting flies, parasitic flies, ticks, mites and so forth.

In 1916 destructive insects caused a loss of $430,204,300 in cereal crops and were responsible for a loss of $116,230,500 in hay crops. The insect damage to the tobacco crops was $16,900,800 and in vegetables $199,412,600. They caused a loss of $8,436,800 in sugar crops and a loss of $141,264,300 in fruit. The loss caused by them in all other crops was $29,649,700.

It has been found that vegetable and fruit crops suffer most heavily from the ravages of insects and a 20 per cent loss in vegetable crops and a 30 per cent loss in fruit crops is probably a minimum figure for these two.

A further study of this question has revealed the fact that in 1916 the chinch bug alone was responsible for a loss of $60,000,000. The grasshopper caused a loss of $50,000,000 and the Hessian fly was charged with being responsible for $40,000,000 slump.

In addition to the direct losses in growing crops, forests and live stock, insects are responsible for depredations on stored grain, other farm products and household supplies. All these have brought the total annual loss from insects in the United States up to $1,000,000,000.

Rat Skins Make Leather Suitable for Some Kinds of Gloves and Mittens

There is not enough leather to go round. Fish skins are susceptible of tanning, and there are rat skins which make good leather, large enough for many purposes. They would do for some kinds of gloves and mittens, says the Little Journal. They may be sewed together to make cloaks and other garments, and they are not too small to be available for parts of boots and shoes. The general rule as to leather is that the thicker the fur is the poorer the hide and vice versa. According to this, rat hide would produce superior leather.

Somebody with the gift of guessing computes that there are 100,000,000 rats in this country, and the damage they do would feed a good sized army. It would take at least 5,000 skins a day to supply a small modern tannery. Nobody wants the rats; they belong to anybody that can catch them. That is the only problem—to catch them and skin them, and then deliver the goods.

SCRAPS OF HUMOR

Some Hope.

"Cholly, do you ever intend to quit smoking cigarettes?"

"Deah boy, why should I?"

"Because if you don't they will kill you."

"Well, when they do, deah boy, I'll quit."

Bill Rendered.

Dalton—You should pay more attention to your personal appearance, old chap. Remember that clothes make the man.

DeBroke—Yes, but for me the man refuses to make any more clothes.

A Quid Pro Quo.

"Why do you women go to bargain sales to get something for nothing?"

"Why do you men go to poker clubs to do the same thing?"

No Escape.

"Ah, laws. They prate of the time when dreams come true. Before I was married I used to hope every day I'd meet the lady before the day ended."

"And now that you are married?"

"I gotta meet her. Can't get away from it."

Dashing Joy.

Mabel—George gave me such a lovely diamond engagement ring.

Muriel—But he'll want you to give it back to him when he gets engaged to another girl. He always does.

Very Likely.

"My policy is never say die."

"But you'll change it quick enough when your hair begins to turn gray."

His Place.

"What place does that queer fellow fill in his mechanical business?"

"Oh, I guess they use him anywhere they need a crank."

Misunderstood.

"Our salmon are nice and fresh, mum."

"Er—have they roes?"

"Well, yes, mum, the price is a bit higher."

WRIGLEY'S

5c a package · before the war

5c a package during the war

5c a package NOW

THE FLAVOR LASTS SO DOES THE PRICE!

UNITED PROFIT-SHARING COUPONS

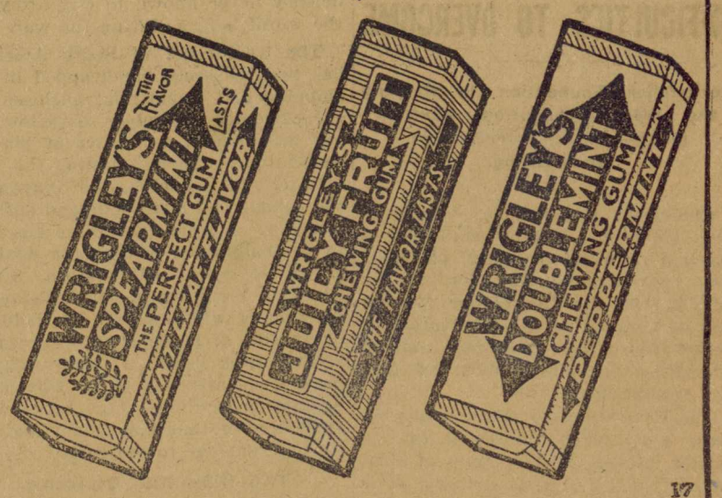

17

MOTORS INSTEAD OF DOGS

Trip Over the Cascades in a Gasoline Sleigh Was a Distinct Success.

A spectacular trial trip was recently made across the Cascades in a motor sleigh, and a number of photographs, taken at various stages of the journey, are reproduced in Popular Mechanics. The achievement of the motor sleigh was almost as amazing as that of the first army tank, conquering, as it did, all kinds of obstacles. Skimming the surface of snowfalls, old or new, the strange little vehicle broke its way through primeval passes with never a stumble. The rescue of an automobile, hopelessly stalled in the drifts of Snoqualmie pass, was a mere incident in its progress. Crossing a deep gully on a pair of hemlock poles was but one of the day's adventures. The intended substitution of the motor sleigh for the dog drawn sledges of Alaska's snowbound post trails means more to the people of that great territory than may be generally realized. Jack London and others have limned the malemute as a romantic figure; but the followers of the trail know well he is never that. It is the elimination of much human hardship, as well as canine inefficiency, that recommends the gasoline method.

Quick Action Called For.

When an angler drops a line he hopes to get an answer right away.

Time's Changes.

"Times shore change," philosophically said Gap Johnson of Rumpus Ridge. "Just tuther day, as it were, nobody thought anything in perticklar if a feller took a demijohn to church under the back seat of his wagon, and after the sermon had grown sorter tiresome winked a few of his friends outside to help him lap it up and fool around and swap horses and mebbey fight a little in a general way.

"But now, by grit, if he even smells of patent medicine on a week day he's got to produce the omenick and p'int out the place whur it says he's got the deadly disease that he claims to have taken the medicine for."—Kansas City Star.

Proud of His "Profession."

"Burglars who served in the army are going back to their old trade," said a London police official the other day. "These men deliberately elect to live by stealing because they find it adventurous. It was with the same spirit that they joined the army. At least one convicted burglar won the Victoria cross." Confirmation of this characteristic is provided by a captain in a famous fighting regiment, who declares that one of the bravest men in his company, a corporal with a D.C.M. and other honors, declared himself a professional thief. "His one regret," remarked the officer, "was that the recruiting authorities would not let him describe his occupation on his attestation papers as 'burglar.'"

Liked Better Than Coffee

for its uniformly high grade of flavor, its always steady and fair price, and its economy—

POSTUM CEREAL

If you want a satisfying beverage that will stop complaints about "poor coffee" or the "high price" of coffee, start using Postum and note results.

Usually sold at 15c and 25c

Everywhere at Grocers

Alabama

Short Items From All Parts of State

Convicted of Murder; Hangs June 27.

Tuscaloosa.—"Dock" Bigham, sentenced to hang June 27 for the murder of Sheriff Watts about a year ago, has given up practically all hopes of relief from the courts and is basing his chances of getting the sentence to hang set aside with Governor Kilby, whom he believs may commute it to life imprisonment.

Bingham was an escaped convict at the time of the shooting of the sheriff. He is alleged to have returned to his old haunts and to have again take up the manufacture of illicit whisky. It was to break up this that the sheriff, a federal revenue officer and a policeman went to arrest him. Sheriff Watts was separated from the other members of the posse when he found "Dock." A short time afterwards the sheriff was found dead. Bigham claimed he shot in self-defense. A few days later he was found, having been shot by another member of the posse so he could not travel far. He appears to be resigned to his fate, eats well but has little to say.

Montgomery.—John H. Wallace, state game and fish commissioner, states that many applications are coming to him from all parts of the state for quantities of game fish to restock lakes and streams. He is recommending bream for lakes and ponds and black bass for rivers and other running streams.

Oil Field Exploited.

Anniston.—Evidences that oil and gas can be found in the vicinity of Piedmont, Ala., are multiplying, according to men who have investigated the field there. One well already is being sunk about four miles northwest of Piedmont. It is down 200 feet and T. C. Cowan, who is at the head of the company sinking it, says the prospects are good for striking oil.

Fayette Citizens Take Pasteur Cure.

Montgomery—Annie Smith, 12-year-old girl, and J. H. Baskett, both of Fayette, applied at the Pasteur Institute for treatment Wednesday, having come into contact with the same dog, which it was feaered might have been infected. William Smith and another child, also of Fayette, who have been taking the anti-rabies treatment for the past several days.

Excess Work Cause Sending Judges

Montgomery.—Asked if it was true that Governor Kilby is rissatisfied with the manner in which prohibition violation cases are being handled in the Jefferson county courts and for that reason had caused additional judges and solicitors to be sent to Birmingham, J. Q. Smith, attorney general, stated that if such was the case it is news to him.

"The reason for assigning additional judges and solicitors to the Birmingham circuit is plain enough, it seems to me," the attorney general stated. "As a matter of fact, the docket now being ried is so heavy that the ten judges and their solicitors nor avilable in Jefferson county are overwhelmed with work. This is the only reason I know of why additional judges and solicitors have been ordered to Birmingham."

Evans Elected Head of Medical Alumni

Mobile.—The alumni association of the Medical School of the University of Alabama held their annual meeting Wednesday and named Dr. J. E. Evans, president. Other officers elected were: Dr. A. M. Steele, of Anniston, first vice president; Dr. W. W. Perdue, of Mobile, second vice president, and Dr. Eugene Thames, who is now in France, secretary and treasurer.

Child Labor Inspector Quits.

Montgomery.—Dr. Glenn Andrews, prison inspector, announced that Mrs. Rosa B. Notestine, deputy child labor inspector for the state prison inspection department, had resigned her position effective June 1. Her successor has not yet been named.

Huggins Paymaster.

Montgomery.—J. A. Huggins, close friend of L. B. Musgrove, will act as the person to receieve and disburse funds during the campaign Mr. Musgrave will make for the office of Senator from Alabama, according to the official announcement filed with the secretary of state. The statement was filed by Mr. Musgrove and was dated May 31. The state law requires that candidates file such statement within five days after officially announcing for office.

Too Many Holidays, Bankers Claim.

Birmingham.—When the legislature reconvenes in July it will be called upon to abolish about half of the holidays in Alabama. The request for this legislation will come from the bankers of the state, who contend that so many holidays are unnecessary and interfere with business.

Alabama has 13 legal holidays each year: January 1 and 19, February 22, Mardi Gras, April 13 and 26; June 3, July 4, Labor Day, October 10 and 12, Thanksgiving and December 25.

Alabama Miners Hostile to Convicts.

Montgomery.—The Alabama coal and iron miners have been hard after the convict lease system for many years past and have been endeavoring to keep the state convicts out of competition with free labor in the mines and on the markets of the world.

This fact was brought out here very clearly yesterday in a statement made by J. R. Kennamer, president of district 20, United Mine Workers of America.

At a public hearing of the question of convict labor before the joint legislaive committee on convicts and good roads at the state capitol, President Kennamer made the statement that the miners had been hostile to the use of convicts in the mines of the state for many years past. He was closely followed in his remarks by the members of the committee, and his words will in all probability have a great deal to do with the report which the committee wil make to the coming session of the Alabama legislature.

Crops Damaged by Incessant Rains.

Mobile.—Many reports received in Mobile from farming districts in Alabama and Mississippi tell of heavy damage to crops because of incessant rains. Mississippi is threatened with million of dollars of damage.

Clark county, Mississippi, and counties as far north as Lauderdale county, report that low lands are inundated. Much corn has been killed and cotton has also suffered. The alfalfa crop was harvested on the Parchman farm but the wheat crop can only be saved with difficulty.

Declaring that recent rains threatened a damage of many millions of dollars to the Mississippi crop the district superintendent of the United States employment service of the United States has appealed to boys of 14 years and over to work in the fields and help avert the loss.

Business Men Vote Against Tax.

Huntsville.—The Huntsville chamber of commerce at a called meeting declared itself against the levying of an income tax by the state of Alabama. The membership was expressed unanimously as being against this tax, believing it would be a barrier to rich men and capitalists who might wish to locate big business here, or that the tax would drive new capital as well as home capital into federal government bonds, where it would be exempt from taxation. Before closing the meeting a wire was sent to W. E. Butler, requesting him to postpone the matter until after a mass meeting which will be held by the Madison county people.

Lay Secretary State Highway Board

Montgomery.—Earl Lay, formerly of Gadsden, has just succeeded in getting his office forces organized and ready for the business which is to come before the new Alabama State Highway commission. Mr. Lay is to be the chief assistant to President F. F. Cramton, of the state highway commission and they are to have a well equipped office on the tenth floor of the Bell office building in Montgomery. They are to plan for more and better highways in all parts of Alabama and they believe they will succeed in their undertakings. They say they will leave no stone unturned which is calculated to help the cause of more roads and better roads throughout the state.

Machinery Ordered For Speigners Mill

Montgomery, Ala.—It was announced by C. B. Rogers, president of the convict board, that as soon as the department's order can be filled, 118 automatic looms will be installed at the Speigner cotton mill. This new and improved machinery, together with the cost of installation and freight charges will be carried out at an expense of from $30,000 to $35,000, it is said.

The installation of these looms, Mr. Rogers says, will mean not only vastly increased output, but will also decrease the cost of production materially.

An order to expedite shipment of the new equipment was dispatched to the manufacturer by Mr. Rogers.

Crenshaw Reports Surplus of Peanuts

Montgomery.—R. C. Carlisle, of Luverne, county demonstration agent for Crensaw county, writes the state agricultural department that the people in that locality are overstocked with Spanish peanuts and have about a thousand bushels on hand to sell for seed.

Crops Are Damaged By Rains.

Anniston.—Continued rains are damaging crops in Calhoun, Clay, Cleburne and Talladega counties. Farmers report the excessive moisture is preventing work of any kind to be done in the fields and that grass and weeds are getting such a start that it will be difficult to get them out of the fields. Cotton is growing rapidly and but for the weeds and grass, would be a fine stand, the farmers say. Wheat is suffering severely from the wet weather.

Parasites Attack Trees in Anniston.

Anniston.—A new and destructive parasite is attacking the many maple trees that grace the principal residence streets of Anniston and Oxford and efforts are being made to discover a remedy for the evil. The parasite was first noted on the maple trees in Oxford and examination has shown that it is at work on practically all of the trees on Quintard avenue and other streets of this city.

FARM STOCK

FEED CROPS TO LIVE STOCK

Investigations Show Profit From Feeding Steers on Surplus Corn and Roughage.

(Prepared by the United States Department of Agriculture.)

That the southern farmer who raises a surplus of corn and farm roughage can market them at a handsome price through steers of good quality, when properly purchased, and can retain fertilizing elements of the feeds on his farm, is clearly shown in recent investigations by the United States department of agriculture.

Three lots of native steers, grade animals two to three years old, of medium good quality, and averaging about 825 pounds at the beginning of the experiment, were fed for about five months on full feed. The animals in lot 1 received a daily allowance of 39.1 pounds of corn silage, 5.7 pounds of cottonseed meal, 4.9 pounds of oat straw; those of lot 2, 37.4 pounds of corn silage, 7.6 pounds of ear corn, 3 pounds of cottonseed meal, and 2.9 pounds of oat straw; and the steers of lot 3, 38.5 pounds of corn silage, 6 pounds shelled corn, 3 pounds cottonseed meal, and 3.5 pounds of oat straw.

At marketing time these groups of animals averaged, respectively, 1,044, 1,059, and 1,066 pounds an animal, the beeves of lot 1 having accomplished a daily gain of 1.56 pounds, those of lot 2, 1.66 pounds, and the animals of group 3, 1.7 pounds during the feeding period.

When the pork made is credited to the steers of lots 2 and 3, they paid for corn at 70 cents a bushel, and then made over $14 a head profit, or almost as much income as resulted from the cottonseed meal-fed steers. Without hogs following the steers the feeding of corn would have been considerably less profitable than feeding cottonseed meal alone. It cost $9.53 to make 100 pounds of gain in the case of lot 1, $10.82 for lot 2, and $10.75 for lot 3, where no pork credit is given the steers. Each steer in lots 1, 2 and 3 made a net profit of $15.19, $11.87, and $11.48, respectively, when no credit is given the steers of lots 2 and 3 for the pork produced. This pork credit probably amounted to about $3 a steer.

It is particularly noteworthy that the shrinkage in transit to market of these cattle during a 34-hour run

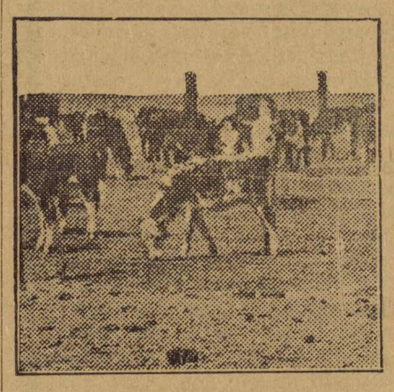

A Bunch of Southern Cattle.

ranged from 54 to 64 pounds a head, which indicates that silage, where properly fed in conjunction with supplementary grains, results in less shrinkage in transit than where cattle are fattened on grass and marketed directly from pastures. The steers under consideration in this experiment made good killing records, the carcasses being well covered with fat and generally satisfactory. The animals of lot 1 made a dressing record of 58.2 per cent, those of lot 2, 57.8 per cent, and those of lot 3, 57.4 per cent of marketable meat.

PROVIDE SWINE WITH SHADE

Many Hogs Die During Summer Months If Not Given Protection of Some Kind.

Many hogs die from the effects of heat during the summer months. If there is no natural shade in the pasture, places should be provided where the hogs may get relief from the heat. A cheap and practical plan is to build sheds with roofs of poles and straw, supported by posts. This will allow the free circulation of air, and if the water supply is near, will enable the hogs to pass the hot weather safely.

LIVE STOCK NOTES

Orphan lambs can be raised on cow's milk.

* * *

When a few sheep are cared for properly one may expect a flock in a short time.

* * *

When legume hay is used as a horse feed, the quality should be good and the quantity fed limited.

* * *

There should be a pasture for the colts, so that it will not be necessary for them to follow the team into the field

COCA-COLA WILL BE USED TO CHRISTEN ENGINE

Program Will Feature Exercises at Fire Hall on Wednesday.

[From Nashville Tennessean.]

Ann Dallas Dudley, the new fire engine at the Waverly-Belmont fire hall, will be christened on Wednesday afteroon at 2 o'clock with appropriate exercises. Mrs. Guilford Dudley, for whom the engine gets its name, is one of the state's pioneer suffrage workers and it is due to her untiring work that partial suffrage was given the women of Tennessee. Mrs. Miles Williams, a resident of the twenty-first ward, is chairman of arrangements, and also a pioneer suffragist, and little Judith Winston Folk, the 6-year-old daughter of Mr. and Mrs. Reau Folk, also a pioneer suffragist and the youngest member of the Nashville organization, has been chosen sponsor. Miss Folk has selected as her maids the following young girls, daughters of prominent suffrage leaders: Travania Dudley, Lenore Kenny, Kate Barksdale, Harriet Ingram, Mary Sue Cantrell, Jane Davis and Elizabeth Smith.

At the christening not champagne but a bottle of coca-cola will be broken and the maids will shower the engine with yellow flowers. Speeches will be made by Mayor William Gupton, Commissioner Tompkins and Chief A. A. Rosetta. Mrs. Dudley, a member of the national suffrage organization, and Mrs. Reau Folk, chairman of the city organization, will be honor guests of the occasion.—Adv.

All some women talk about is—well, about 18 hours.

Cry tomorrow, if you must, but laugh today.

Freshen a Heavy Skin

With the antiseptic, fascinating Cuticura Talcum Powder, an exquisitely scented convenient, economical face, skin, baby and dusting powder and perfume. Renders other perfumes superfluous. One of the Cuticura Toilet Trio (Soap, Ointment, Talcum).—Adv.

Do you put your "O. K." on your day's work?

Laws are not alive until they are executed.

Their Faithfulness.

"Force of habit is almost as hard a master to some people as rum is said to be," commented the landlord of the tavern at Grudge. "Although the post office moved to its new location more than a month ago, and, too, though they never were compelled by law to do so, 'most any time o' day a bunch of prominent and influential lunkheads can be seen standing in the doorway of the old post office room, patiently waiting for busy people to come, as they used to, and scrouge past them, trying to get in."—Kansas City Star.

Hard facts do not always make an impression on a soft-headed man.

The Effects of Opiates.

THAT INFANTS are peculiarly susceptible to opium and its various preparations, all of which are narcotic, is well known. Even in the smallest doses, if continued, these opiates cause changes in the functions and growth of the cells which are likely to become permanent, causing imbecility, mental perversion, a craving for alcohol or narcotics in later life. Nervous diseases, such as intractable nervous dyspepsia and lack of staying powers are a result of dosing with opiates or narcotics to keep children quiet in their infancy. The rule among physicians is that children should never receive opiates in the smallest doses for more than a day at a time, and only then if unavoidable.

The administration of Anodynes, Drops, Cordials, Soothing Syrups and other narcotics to children by any but a physician cannot be too strongly decried, and the druggist should not be a party to it. Children who are ill need the attention of a physician, and it is nothing less than a crime to dose them willfully with narcotics.

Castoria contains no narcotics if it bears the signature of Chas. H. Fletcher.

Genuine Castoria always bears the signature of Chas. H. Fletcher.

Don't Sneeze; You May Die.

Scientists say that we are never nearer death than when we sneeze, the act causing a momentary convulsion of the brain.

FRECKLES

Now Is the Time to Get Rid of These Ugly Spots

There's no longer the slightest need of feeling ashamed of your freckles, as Othine—double strength—is guaranteed to remove these homely spots.

Simply get an ounce of Othine—double strength—from your druggist, and apply a little of it night and morning and you should soon see that even the worst freckles have begun to disappear, while the lighter ones have vanished entirely. It is seldom that more than one ounce is needed to completely clear the skin and gain a beautiful clear complexion.

Be sure to ask for the double strength Othine, as this is sold under guarantee of money back if it fails to remove freckles.—Adv.

The bet you intended to make but didn't is always a safe bet.

NEW SOUTH WALES INFORMATION BUREAU

Singer Building, 149 Broadway, New York City
Will be pleased to send Government Bulletins or answer any inquiries regarding opportunities for farming, stock raising, fruit growing, mining and investment in New South Wales,

AUSTRALIA

PARKER'S HAIR BALSAM

A toilet preparation of merit. Helps to eradicate dandruff.
For Restoring Color and Beauty to Gray or Faded Hair.
50c. and $1.00 at Druggists.

IT'S NOT YOUR HEART; IT'S YOUR KIDNEYS

Kidney disease is no respecter of persons. A majority of the ills afflicting people today can be traced back to the kidney trouble.

The kidneys are the most important organs of the body. They are the filterers of your blood. If the poisons which are swept from the tissues by the blood are not eliminated through the kidneys, disease of one form or another will claim you as a victim.

Kidney disease is usually indicated by weariness, sleeplessness, nervousness, despondency, backache, stomach trouble, pain in loins and lower abdomen, gall stones, gravel, rheumatism, sciatica and lumbago.

All these derangements are nature's signals that the kidneys need help. You should use GOLD MEDAL Haarlem Oil Capsules immediately. The soothing, healing oil stimulates the kidneys, relieves inflammation and destroys the germs which have caused it. Go to your druggist today and get a box of GOLD MEDAL Haarlem Oil Capsules. In twenty-four hours you should feel health and vigor returning.

After you feel somewhat improved continue to take one or two capsules each day, so as to keep the first-class condition and ward off the danger of other attacks.

Ask for the original imported GOLD MEDAL brand. Three sizes. Money refunded if they do not help you.

Good Riddance.

"Shall we hire a detective to watch our wedding presents?"

"I hardly think that will be necessary, my dear. Our friends have seized the opportunity to work off a lot of old junk."—Louisville Courier-Journal.

The General Tendency.

"Everybody in America belongs to some kind of a social or commercial organization," observed the distinguished visitor."

"Yes," answered Senator Sorghum. "We have developed into a nation of leagues."

Kill All Flies! THEY SPREAD DISEASE

Placed anywhere, DAISY FLY KILLER attracts and kills all flies. Neat, clean, ornamental, convenient and cheap. Lasts all season. Made of metal, can't spill or tip over; will not soil or injure anything. Guaranteed.

DAISY FLY KILLER at your dealer or 5 by EXPRESS, prepaid, $1.25.
HAROLD SOMERS, 150 De Kalb Ave., Brooklyn, N. Y.

Cuticura Heals Itching Burning Skin Troubles

All druggists; Soap 25, Ointment 25 and 50, Talcum 25. Sample each free of "Cuticura, Dept. T, Boston."

HEARTBURN

Caused by

Acid-Stomach

That bitter heartburn, belching, food-repeating, indigestion, bloat after eating—all are caused by acid-stomach. But they are only first symptoms—danger signals to warn you of awful troubles if not stopped. Headache, biliousness, rheumatism, sciatica, that tired, listless feeling, lack of energy, dizziness, insomnia, even cancer and ulcers of the intestines and many other ailments are traceable to ACID-STOMACH.

Thousands—yes, millions—of people who ought to be well and strong are mere weaklings because of acid-stomach. They really starve in the midst of plenty because they do not get enough strength and vitality from the food they eat.

Take EATONIC and give your stomach a chance to do its work right. Make it strong, cool, sweet and comfortable. EATONIC brings quick relief for heartburn, belching, indigestion and other stomach miseries. Improves digestion—helps you get full strength from your food. Thousands say EATONIC is the most wonderful stomach remedy in the world. Brought them relief when everything else failed.

Our best testimonial is what EATONIC will do for you. So get a big 50c box of EATONIC today from your druggist, use it five days—if you're not pleased, return it and get your money back.

EATONIC

FOR YOUR ACID-STOMACH

Hard to Determine.

Ruth Clifford, the moving picture star, has a cousin overseas. Recently his name appeared in the casualty list as wounded.

"Yes," said Miss Clifford, in answer to an inquiry by her director, "he was wounded, but not seriously. We had a letter from the regimental surgeon."

"Where was he wounded?" asked Gerard.

"We are not quite sure. The surgeon mentioned the place, but we don't know whether it's an anatomical phrase or a French village."

Health Insurance

One of the distinctive qualities of food baked with Royal Baking Powder is *wholesomeness.*

This is health insurance of such vital importance that millions of women bake at home just to be sure that Royal Baking Powder is used.

Remember the adage—"Bake it with Royal and be sure."

ROYAL BAKING POWDER

Absolutely Pure

Made from Cream of Tartar derived from grapes

Royal Contains No Alum—
Leaves No Bitter Taste

Cut This Out and Take It With You

A man often forgets the exact name of the article he wishes to purchase, and as a last resort takes something else, instead. That is always disappointing and unsatisfactory. The safe way is to cut this out and take it with you, so as to make sure of getting Chamberlain's Tablets. You will find nothing quite so satisfactory for constipation and indigestion.

USE

Sulfiron

NATURE'S REMEDY

FOR
Eczema
Indigestion
Rheumatism
Bladder and Kidney Troubles

MONEY BACK IF NOT SATISFIED

One Dollar the bottle at all drug stores

Sulfiron Medicine Co.
Birmingham, Alabama

PROFESSIONAL CARDS

E. G. GIVHAN
Physician
OFFICE IN GIVHAN BUILDING
MONTEVALLO, ALA.

J. I. REID
Physician
Office: 2nd floor Ellis Building
MONTEVALLO, ALA.
Telephone: Residence, 47J; office, 30

CHAS. T. ACKER
Physician
Office: New Ellis Building (over Brown's Grocery Store). Residence 'phone, 32. Office 'phone, Strong's Drug Store.

Dr. Harry Bradford
DENTIST
MONTEVALLO, ALA.
Office in the Givhan Building

W. J. MITCHELL
DENTIST
OFFICE IN NEW ELLIS BUILDING
(up stairs)
Montevallo, Alabama

WHITE'S TAXI
GOOD SERVICE. Take you anywhere. Call 'phone 41.
T. A. WHITE, - Montevallo, Ala.

Those New Remedies

We now have on hand a complete stock of those famous remedies, Plant Juice, Pal-Co-Tox, Sulfiron, and Nujol. They are standard medicines and fresh stock on our shelves. O. H. BICE, Wilton.

Notice to Mule Growers:
PANCHO,
A First-Class Mule Jack
Will make season at my place, near Brierfield. Assured colt, $10.00.
K. C. MAHAN
BRIERFIELD, ALA.

G. S. TATE
CALERA, ALA.
Famous Kryptok Lenses
In addition to watch-repairing and his profession as jeweler Mr. Tate has on hand a full line of lenses for eyeglasses and is also prepared to take your order for the world-famous Kryptok lenses for eye glasses, the only glasses for far and near vision in one single lens,—the only invisible bi-focal, and the best of all eye glasses. Call and see.

Pure Drugs
Druggists' Sundries, Medicines, etc.
Come to us for drugs and medicines you can rely on
Shelby Drug Co.
Calera, Alabama

For staple groceries and those dependable W. L. Douglas shoes go to Messrs. C. L. Meroney & Co.

WANTED—Teachers and Barbers

The want ads printed below were sent to the Field Secretary of the N. E. A. by an army officer stationed at Raleigh, N. C., with the following comment:

"I am sending you herewith a clipping from the January 13th, 1919, issue of the "News and Observer," Josephus Daniels' organ in Raleigh, N. C You will note that these two want ads appear in the same issue. What incentive is there for a person to prepare himself to teach in a high school when a colored barber in the same town, who very probably cannot sign his own name, can make as much in two weeks as a high school teacher can make in a month?"

WANTED—Colored barber for white trade in camp town; permanent position. We guarantee $25 per week. Right man can make $35 per week. Let us hear from you at once. Fleming & Elliott, 6 Market Square, Fayetteville, N. C.

WANTED—Teacher of Latin for the Lumberton High School, Lumberton, N. C. Salary, $70. W. H. Cale, Superintendent.

Mrs. Harriet McConaughy

Mrs. Harriet McConaughy was born on the farm of her father, where Birmingham now is, September 27, 1827, the third daughter of Joshua and Rebecca (Harmon) Lacey, and granddaughter of General Edward Lacey of the Revolutionary army. She married Sept 17, 1851, Wm. McConaughy, who was a native of Delaware, and they began to keep house in Montevallo at that time. She resided here continuously until her death, June 4, 1919, in her 91st year. She had long been distinguished as the oldest citizen of Montevallo.

She is survived by one daughter, Mrs. G. W. Morgan, three sons, James L., William, and Walter P. McConaughy, eleven grandchildren, and two great grandchildren.

She was a member of the Methodist Church.

Those who knew her in the prime of her life extol her as a marvelous housekeeper and a famous cook. She took the greatest delight in entertaining, especially, young people, and never grew old in spirit. Young people, as well as older, enjoyed her society and friendship, and could always count on her sympathy and charitable consideration. Hers was a magnetic personality.

Truly a mother in Israel has gone to her reward.

Booze Is Not a Good Cure

[From the Ames, Iowa, Intelligencer.]

When a man comes to you all doubled up with pain and declares he will die in your presence unless you procure him a drink of whiskey, send him to a doctor or else give him a dose of Chamberlain's Colic and Diarrhoea Remedy. There is a mistaken notion among a lot of people that booze is the best remedy for colic and stomach ache.

FOR SALE
TO HIGHEST AND BEST BIDDER

My residence and adjoining lots in Montevallo. This property consists of three lots, total size, 150 x 225 ft. Spacious modern residence, with electricity and acetylene gas thruout, and water connection in kitchen. It has large, comfortable porch, reception hall, living room, parlor, dining room, kitchen, pantry, and bath room on first floor; large cistern with brick filter and pump under back porch; windows, doors and back porch screened. Each room in the house has **outside ventilation on two sides.** The kitchen has three outside windows and one outside door, besides a ventilator over the stove, making it the coolest room in Montevallo.

The second floor is at present one large lumber room but is planned for three bed rooms and hall, all with outside ventilation on two sides and high ceilings. Most of the material necessary to finish upstairs is stored there and goes with the property. The grounds are well located and drained, with plenty of shade and a few fruit trees. Water connections in front yard and two chicken yards. Outbuildings include good stable and garage, green house, and all necessary structures.

Regardless of what a few chronic knockers, who have interfered with the sale of this property, say, it is a first-class, up-to-date residence. The dressed lumber was bought of W. C. Dyer, Stanton, Ala. His books will show the grade. The framing was bought of Curry & Moore and was, every foot, **picked** by my representative, the refuse being used for scaffolding at A. G. T. I. dormitory, which was under construction at the time. The joists under each room have three rows of staging, and the sills are of laminated 2x8's, making them jointless. Two rows of braces between the studding, up stairs and down.

The plan of construction can be easily seen in the unfinished walls of second story. The roof is of hand-shaved heart pine. The construction is absolutely rigid. Windows do not rattle in the worst wind storms. This house was planned and built to stay. All chimneys are brick from ground up, and at time of construction the Underwriters' Association gave it a rate one dollar per thousand LOWER THAN ANY OTHER HOUSE IN TOWN. Meddlers will tell you "the hall leaks." It does. That it "needs paint." It does. That "the plastering is bad." It is. I am offering it for sale with that handicap and at a reduction in price to cover same. The property is open to inspection and speaks for itself.

The Best Offer made before Sept. 1st, 1919, gets it.

File your bid with L. N. Nabors, or communicate directly with the owner, A. K. Parks,
412-14 First Natl. Bank Bldg.,
Montgomery, Ala.

Lost Suitcase

Lost: A suit case, on the Birmingham and Montgomery Highway, bearing address of A. J. Ivey, Sheffield, Ala. Probably lost between Red Mountain and the river. Finder please return to O. P. Ivey, Montevallo, and receive reward.

Mary Pickford

IN
"JOHANNA ENLISTS"
AN ARTCRAFT PICTURE
Monday, JUNE 16
Paramount Pictures — AMUSE-U — Artcraft Pictures
MONTEVALLO, ALABAMA

CALERA LOCALS

Stop at the Wade Hotel.

Born: Fine girl, to Winfred Seals and wife, June 8th.

Get your home-made bread, pies and cakes at the Calera Bakery.

At Mr. Herbert Garner's trial last Tuesday, for taking Mrs. Mary E. Miller's horse, he was bound over under $300 bond.

Mr. Robt. Holcombe has gone to Pennsylvania on a visit to his wife's relatives. He expects to return on or about June 27th.

Mr. Russell Martin has a good 3-gallon cow he wants to swap for one that will come home at milking time. His doesn't, and he has no pasture to keep her in. See him.

Chocolate milk, with cream, for only 5 cents at the Shelby Drug Co. Why pay more? Ice cream cones at the same price. For good drinks of all kinds dispensed at soda founts go to the Shelby Drug Company.

It is a treat to eat at the Hilton Cafe for 35c. Elegant meals served for that price, including meats, several different kinds of vegetables, good coffee or milk, and a generous dessert,—all appetizingly prepared. Go and get a good meal.

Our young friend, Mr. Don Eason, left Tuesday for Fort Worth, Texas, to take a job for the summer. He was informed by Sam Oliver of Talladega, now at Ft. Worth, that wages run as high as $7 a day. Guess expenses high, too.

Engineer P. D. Burke, on No. 16, was knocked down and badly hurt Tuesday by the engine of No. 15, Engineer J. M. T. Riser in charge. Accident occurred near Wilsonville and the fireman carried train in and took wounded man to hospital.

Mr. Aaron Baer writes home that he and the other Calera boys at Gulfport expect to be transferred to Norfolk, Va., in July. He says they are all doing well in the U. S. Navy, and we are glad to hear they all enjoy the Montevallo Advertiser.

For Sale or Rent: Thirty acres, with 3-room residence, right on the pike, at Minooka. Plenty outhouses. Will sell for $1,000. It's worth all of $2,000. If rented will take standing rent or part of crop for the rent. See Dr. J. M. Atkins of Calera for a bargain in real estate.

Bro. George Skaggs says he heard a fine sermon at the Methodist Revival Monday. The minister took his watch and laid it on the desk before him, says Bro. Skaggs, "and preached a good sermon on it." Time! All depends on time! Yet most of us waste it,—as though we had plenty, when, in fact, we have but little,—and it's gone before we learn its value. Go to church.

Postmaster H. T. Brown says, "Keep your dollars working." He advises all holders of First Liberty Loan Bonds to convert their interest money into war savings stamps. And Mr. Brown has sold more of them than most postmasters in towns of Calera's size, we believe.

Last week two men were captured on a train here with a grip full of liquor by Sheriff Jackson and Deputies Webster and Fayette Crim. While searching the men, however, one of them pulled his gun, opened fire, and escaped. Deputy Webster was wounded slightly. The other prisoner was taken to Columbiana.

Those golden yellow layer cakes at the Calera Bakery,—delicious in the mouth and acceptable to the stomach,—if you are not a dyspeptic. Even if you are they may be good for you,—if you can eat bread or drink water. Mr. Bulke is an experienced baker. Try his bread, cakes and pies. Patronize home industries and thereby keep your money at home.

Mr. Wisler Cured of Indigestion

"Some time in 1909, when I had an attack of indigestion and everything looked gloomy to me, I received a free sample of Chamberlain's Tablets by mail. I gave them a trial and they were such a help to me that I bought a package, and I can truthfully say that I have not had a similar attack since," writes Wm. B. Wisler, Douglassville, Pa.

Garden Seed
A general line of Northen-grown Garden Seed just received at our store. Fresh and Reliable, and as they are sold in bulk we can let you have them at reasonable prices.
SHELBY DRUG CO.
CALERA, ALA.

"SPIRELLA"
The World's Best Corsets
FOR
1. STYLE
2. HEALTH
3. COMFORT
4. DURABILITY.
5. SHAPE RETAINING
6. SUPPORTING STRENGTH AND ABDOMINAL CONTROL.
The stay that is Non-Rustible, Flexible and Ventilating. For personal service in proper fitting, see
MRS. EVA SPEARMAN
MONTEVALLO, ALA.

Get Your Ginghams Now

See that new stock of Ginghams and new spring shoes at C. L. Meroney & Company's. Shoes for ladies and gentlemen.

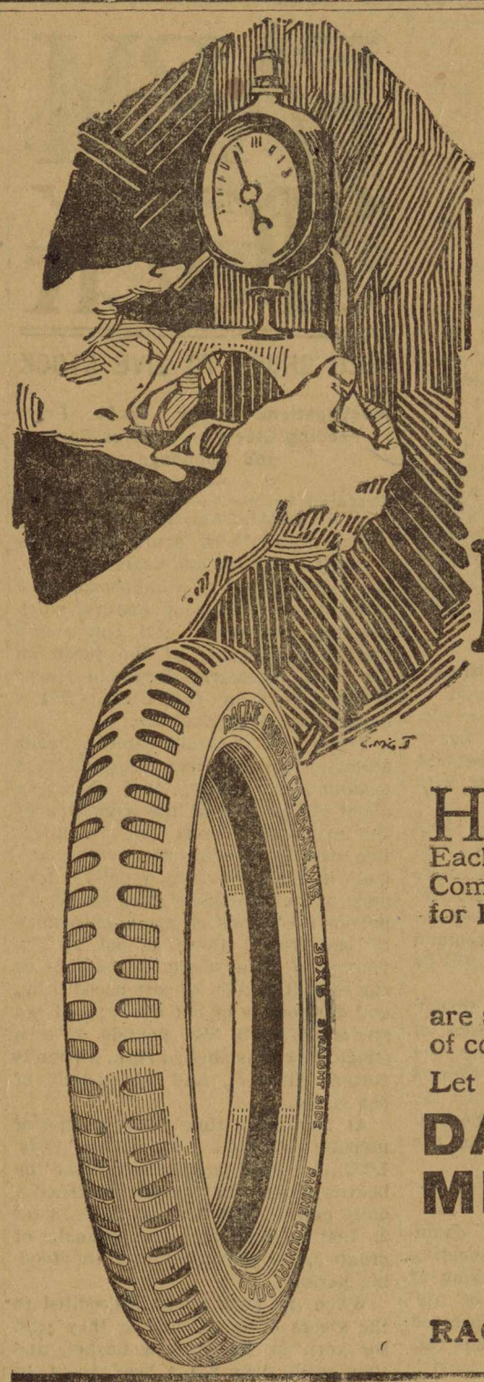

EXTRA TEST For Frictioning

"Frictioning" is the process by which rubber and fabric are milled together. This extra test insures, by micrometer measurement, the exact thickness and precise proportion of rubber to fabric.

RACINE TIRES

HERE we reveal another of the extra tests that make Racine Tires better tires. Each of these extra tests is vitally important. Combined, they promise the utmost in mileage for Racine Tire users.

Racine Country Road Tires
are specially built to resist the wear and tear of country road service—5000 mile guarantee.
Let us show you this tire triumph.

DAVIES & JETER MERCANTILE CO.
MONTEVALLO, ALA.
For Your Own Protection Be Certain Every Racine Tire You Buy Bears The Name
RACINE RUBBER CO., Racine, Wisconsin

C. L. MERONEY, PRESIDENT. Wm. LYMAN, CASHIER. W. H. LYMAN, ASST. CASHIER.

Merchants & Planters BANK
Montevallo, Alabama.

CAPITAL $25,000.00

CHECKING ACCOUNTS SOLICITED

Delco Light
The Complete Electric Light and Power Plant

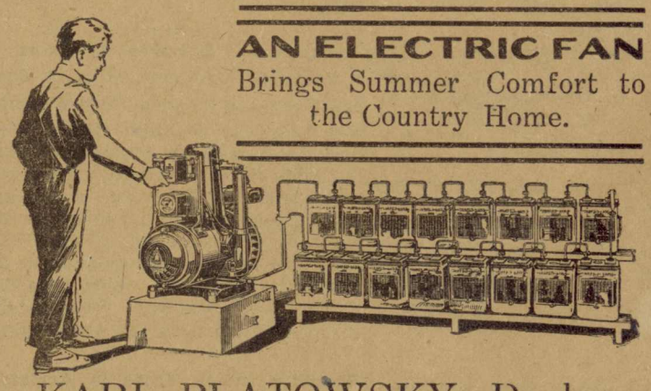

AN ELECTRIC FAN
Brings Summer Comfort to the Country Home.

KARL PLATOWSKY, Dealer
406 N. Twentieth St., Birmingham, Ala.

Why Not Try a Can?
A big can of fine dessert peaches for 35 cents at C. L. Meroney & Company's.

Register in Chancery, File Cpy

The Montevallo Advertiser

Published in the Organized Community of Montevallo, Alabama.

VOL. IV No. 45 | MONTEVALLO, ALA., SATURDAY, JUNE 21, 1919 | Price: $1.00 Per Year

The Montevallo Advertiser
Published every week by
R. W. HALL, Editor

Entered as second class matter at the postoffice at Montevallo, Ala., under the act of March 3rd, 1879.

Central Lodge
No. 70
A. F. & A. M.,
Montevallo,
Alabama

Next Regular Communication:
SATURDAY, JULY 12, 1919
Visiting brethren cordially invited.
E. S. LYMAN, W. M.
DR. C. T. ACKER, Sec'y.

Montevallo Local Items

Get a pair of those substantial Douglas shoes at C. L. Meroney & Co.

Mr. Geo. Hale runs a taxicab at Wilton and asks a share of your patronage.

For Sale:—A few Hampshire pigs, the little mortgage-lifters. Montevallo Roller Mills.

Mr. and Mrs. Henry Cole spent several days in Memphis this week visiting friends and relatives.

Get Racine Tires, the kind you can depend on, at a price you can depend on. See Davies & Jeter.

Mrs. B. J. Large and Mrs. Wiley Rhodes spent Friday of last week with Mrs. R. R. Heinsdale at Wilton.

Miss Grace Jordan of Grove Hill has accepted a position in the office of the Montevallo Auto & Machine Company.

Marshal J. L. Greenwood of Wilton and a bevy of that town's pretty girls came up Monday to see the show at the Amuse-U.

We learn there are about 230 attendants at the A. G. T. I. Summer School,—a fine showing. Montevallo welcomes them joyously.

Mrs. B. J. Large and daughter, Bennie Lee, returned last week from a 11-day visit to relatives and friends at Six-Mile and Ashby.

Miss Myrtle Brooke, head of the department of education and sociology at the college, is doing Red Cross work in Augusta, Ga.

Mr and Mrs. E. H. Wills have returned from their wedding trip in the Eastern States, and both will teach in the Summer School.

Born: To Mr. and Mrs. G. T. Elliotte, June 18th, a fine girl. They have two little boys already, and the little girl comes to make the family circle sweeter.

Bro. E. F. Mulkey has sold the sow and pigs advertised in this paper to Mr. Henry Cole for $100.00. Mr. Mulkey says it pays to raise good hogs—and to advertise.

Mr. W. A. Hooker has sold his blacksmith shop to Mr. J. N. Baker and will devote himself to his farm. Mr. Baker has been working in the shops at Aldrich the last two years.

Mrs. John Y. Graham of Tuscaloosa was a guest of Dr. and Mrs. Palmer last week. She was en route to Nashville where Dr. Graham is serving as a member of the summer school faculty of the Peabody.

Mr. J. W. Brooks of Columbiana paid our shop a pleasant call Monday. He reports his son, Mr. Walter Brooks, formerly with the Advertiser, now has a fine position with a tobacco company at Anniston.

Mrs. Julia Rogan is an elderly lady who does not make many visits. Consequently Mrs. B. J. Large and Mrs. Wiley Rhodes were greatly pleased and gratified when she honored them with a two-day visit recently.

Mr. Robert Hendrick returned on Wednesday of last week from the battle fields of France. He says he is glad to get back to old Montevallo, and it certainly is a pleasure to his many friends here to see him looking so well.

The International Harvester Co. makes almost everything the farmer needs. Mr. George Kroell handles the up-to-date goods of this company and invites you to call and get prices. Read his ad elsewhere in this paper.

Mr. Ross H. Woolley, who has been visiting relatives and friends here for a few weeks, will return to Mobile next week, where he has a good job as a Government engineer. His friends were glad to see him, while here, in his old position at Mr. Strong's drug store.

The Bible Class at the Baptist Sunday School was instructed and entertained last Sunday by Prof. J. L. Gibson, a new addition to the Summer School faculty. His family occupy the residence lately vacated by Prof. and Mrs. J. T. Carter. Mr Gibson's oldest daughter, Miss Edith Gibson, was a prominent member of the recent graduating class, whilst another daughter, Miss Hattie Gibson, belongs to the class of 1920.

Make your home in Montevallo.

Mr. Wisler Cured of Indigestion

"Some time in 1909, when I had an attack of indigestion and everything looked gloomy to me, I received a free sample of Chamberlain's Tablets by mail. I gave them a trial and they were such a help to me that I bought a package, and I can truthfully say that I have not had a similar attack since," writes Wm. B. Wisler, Douglassville, Pa.

Automobile Repairing

Of All Kinds by Montevallo Motor Co.

We are now better prepared to serve you than ever. Have just installed an up-to-date Battery Charging Outfit and can recharge batteries of any make in quick order

ALL WORK GUARANTEED

W. D. CARPENTER, - Montevallo, Ala.

Headquarters FOR Tires

TUBES and AUTO SUPPLIES
GASOLINE, OIL and GREASE
IS THE

Montevallo Auto & Machine Co.

We can save you money on your tire bills, because we handle the very best 5,000 and 6,000 mile tires.

We have years of experience to back our repair department, both in electrical and mechanical work. Bring us your batteries, ignition and lighting troubles.

All kinds of automobile and machine repairs done at reasonable prices and the work Guaranteed.

MONTEVALLO AUTO & MACHINE COMPANY

PICTURES FOR THE WEEK

SATURDAY, JUNE 21
"FATTY ARBUCKLE"
IN
"THE COOK"
ALSO "MUTT AND JEFF"
AND
PATHE NEWS

MARGUERITE CLARK in "Out of a Clear Sky" A Paramount Picture

MONDAY, June 23
MARGUERITE CLARK
IN
"Out of a Clear Sky"
ALSO
PATHE NEWS

THURSDAY, JUNE 26
DOROTHY DALTON
IN
"VIVA LA FRANCE"
This is a Red Cross Picture. Don't Miss it

AMUSE-U THEATRE
MONTEVALLO, ALA.

THE BIG ST. LOUIS
MARKET SALE
NOW ON AT
E. J. PIZITZ & COMPANY
CALERA, ALABAMA

It has been many months since we have been able to offer such Bargains to our trade, and it will probably be many more months before we are enabled to do so again. Our advice to the public is: Buy now for at least a year. You will not have another such opportunity again soon, at the prices we are selling during this Great Sale.

Come Early, and Remember the More You Buy the More You Save

Here's just a few prices of the hundreds of Bargains we are offering in this Fifteen-Days Sale:

- Calico on sale, per yard, **9c.**
- Dress Ginghams on sale, per yard, **17c.**
- Ladies' Gauze Vests, on sale at **10c.**
- 20c Ladies' Hose on sale at **10c**
- Men's 20c Sox on sale at **10c.**
- 25c Children's Ribbed Stockings at **15c.**
- Ladies' Silk Dresses up to $20.00 values on sale at **$9.95.**
- One lot of white and colored washable skirts up to $3.00 values, for **98c.**

THOUSANDS OF OTHER BARGAINS

Sale Started FRIDAY, JUNE 13, and Lasts 15 Days

E. J. PIZITZ & CO.
CALERA, ALA.

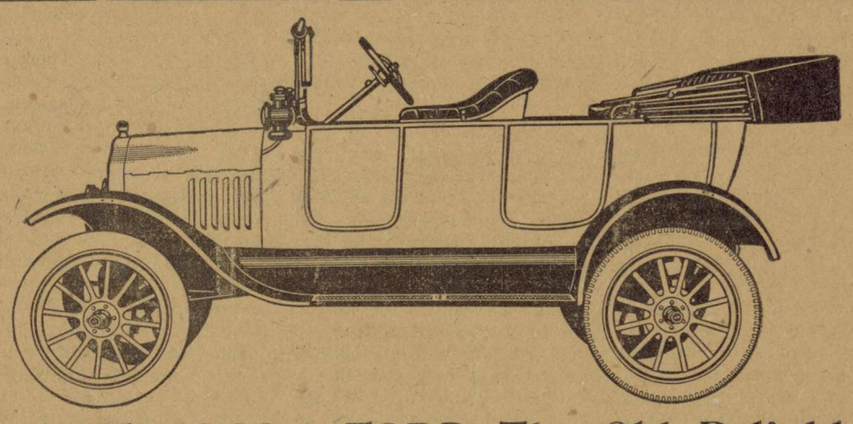

YES, THIS IS A FORD, The Old Reliable

And we are going to be able to fill all orders within two or three months, provided we get your orders Now. So don't get impatient by taking some other car you don't need, thereby doing yourself an injustice

DON'T TAKE SUBSTITUTES

WADE MOTOR COMPANY
CALERA, ALABAMA

Sedans and Coupes are equipped with self starters.

We Have Expert Mechanics in our Shop and Can Give You Service You Will Appreciate

Attention, Farmers!

Having taken over the agency for this territory for the entire line of the International Harvester Company, consisting of Tractors, Gas Engines, Reapers and Binders, Mowers, Rakes, Harrows, Seeders, Cultivators, Corn Mills, Cane Mills and Wagons, I will be glad to have you call and get my prices when in the market for any of the above goods.

I have now on hand a complete line of repairs for the McCormick and Deering Mowers and will be glad to fill your wants in this line

GEORGE KROELL
MONTEVALLO, ALABAMA

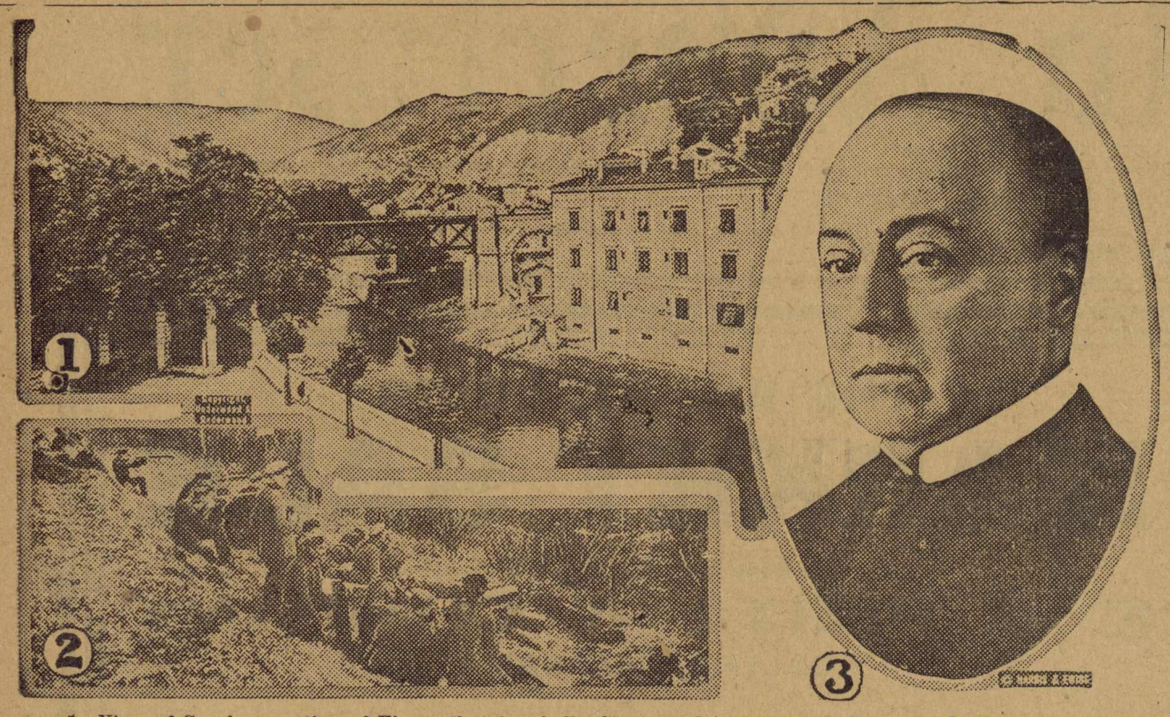

1—View of Susak, a section of Fiume that is wholly Slavic and is separated from the Italian part of the city by a canal. 2—Company of German frontier troops in action near Riga. 3—Senator P. C. Knox, who presented in the senate a resolution designed to force the separation of the league of nations covenant and the peace treaty.

NEWS REVIEW OF CURRENT EVENTS

Senate Has a Joyous Week With Peace Treaty, Getting Best of Mr. Wilson.

OBTAINS COPY OF THE PACT

Knox Starts Fight to Divorce It From League of Nations Covenant—Huns Given Five Days to Sign—Austria Going Bolshevik.

By EDWARD W. PICKARD.

The United States senate had a gala week. It "put one over" on President Wilson by obtaining a copy of the peace treaty for which it had vainly asked the chief executive; it investigated a so-called leak of the treaty, to the avowed satisfaction of the different factions; and it started proceedings designed to force the separation of the league of nations covenant from the peace pact. So a lovely time was had by all.

When a correspondent of a Chicago paper handed his copy of the treaty, which he had just brought from Europe, to the foreign relations committee, Senator Borah promptly presented it to the senate with the statement that copies were in general circulation in European countries and the request that it be printed in the Congressional Record as a senate document. Unanimous consent being refused, the printing was ordered by a vote of 47 to 24. There ensued a lively debate in which Senator Hitchcock, minority leader, accused the majority of playing Germany's game by making the treaty public, since up to then the German government was the only one that had taken such action and that it did it for the purpose of getting better terms. Norris, Smith, Brandegee, Ashurst, Poindexter and others made indignant rejoinder. It was a pretty scrap while it lasted, but the administration supporters were beaten to a standstill and the government printers were put to work on the job. By the next morning every congressman was in possession of a copy of the treaty as it stood when it was handed to the Germans.

The satisfaction of the majority may have been lessened by the admitted fact that they learned little from the full copy which the official summary had not already told them. In view of this, and of the undenied fact that copies of the treaty have been plentiful in Europe for some weeks, it is hard to see in what way the possession of the document by congress will hamper the work of the peace conference or why President Wilson was so insistent on keeping it from America. The London press, commenting on the affair, lamented that parliament also had not insisted on having the full text of the treaty.

The foreign relations committee's investigation of the alleged "leak" of the treaty text into the hands of financiers of New York was interesting but brief. Elihu Root appeared voluntarily and said he showed to Senator Lodge the copy the latter had examined. It was given him by Henry P. Davison of Morgan & Co. Mr. Davison testified that it was given to him by Thomas W. Lamont, also a Morgan partner now representing the treasury in Paris, and that he obtained it because he, as chairman of the International Red Cross league, was especially interested in the financial terms, and also because, as an international banker, he was deeply concerned in probable plans to mobilize the financial and industrial interests of this country to put Europe on its feet again. J. P. Morgan and Frank Vanderlip said they never had seen copies of the document.

Mr. Root was questioned at length concerning the ethics of the affair, from his point of view. He resented the idea that he was in possession of "stolen property" and said he thought Mr. Davison was entitled to have the treaty and was actuated by no ulterior motives. He asserted that the American people were entitled to what the German people and certain individuals in New York had already obtained, and he mildly criticized the president's "lack of tact and management" in keeping the treaty from the senate.

There did not seem to be much more that the committee could learn. Senator Borah said the inquiry had vindicated his charge that Wall street had the treaty and had shown that Wall street is interested in the league of nations because it is to be "chiefly a great international and financial combine. Senator Hitchcock claimed to be equally satisfied because, he said, it had been demonstrated that there was no basis for the insinuation of impropriety on the part of the president and the American peace delegation.

Into the midst of all this ruction Senator Knox projected his plan to compel the separation of the league of nations covenant and the peace treaty and thus to permit their separate consideration by the senate. His resolution, as reported to the senate by the foreign relations committee, would virtually serve notice on the peace conference that unless it divorces the two documents the senate will do it. The plan of the opposition leaders is to ratify the terms of peace with Germany without delay and to subject the league covenant to extended deliberation and possibly to a national referendum. This, of course, opens up the real fight on the league of nations and a stormy and long debate is expected. Senators who had not intended to speak on the league until the pact was formally presented for ratification are now hastily preparing their addresses. The supporters of the league said they would make a hard fight to prevent a vote on the Knox resolution until after the peace treaty has been signed by the Germans.

The signing of the treaty, or the refusal to sign it, will not be long delayed now. The reply of the allies to the German counter-proposals was handed to the Hun delegates and they were told their final decision must be made within five days, or by June 19. Several relatively small concessions were made by the council of four. It agreed to a plebiscite in Upper Silesia, subject to certain clearly defined conditions. While refusing to fix the definite sum Germany must pay, it requires the reparations commission to do this within four months of the signing of the treaty. In most other respects the pact was left unchanged, but explanations were added to meet the objection that the financial commission was vexatious, inquisitorial and infringed Germany's rights to conduct her own financial affairs. Germany's request for a mandate for her former colonies was refused, and it was understood that her demand for immediate admission to the league of nations met a like fate, owing mainly to the strenuous objection of Clemenceau.

Turkey's peace delegation arrived in Paris and, without being officially received, was sent to Vaucresson, in the suburbs. Its status is rather misty, for no one seemed to know whether or not the entente allies would consider it necessary to make a formal peace with the disrupted Turkish empire. The Turks went to Paris on their own suggestion, and at least it was understood that they were not plenipotentiaries but consultants. It is felt in Paris that the partition of Turkey is an accomplished fact, since Constantinople is controlled by Great Britain and France, while Asiatic Turkey is completely in the hands of the Italians, Greeks and British.

The Austro-Hungarian situation took on added complications last week. Government circles in London received the information that a communist republic was to be proclaimed in Austria at once, with good prospects of being successful, since, according to the well informed, the Austrian army is fully 40 per cent bolshevik. It was predicted the Austrian communists would quickly align themselves with those of Hungary, and this was the more serious because the latter have been scoring notable victories over the Czechs and Roumanians. The peace conferees in Paris were forced to take especial notice of this condition and the council of four decided that the boundaries between Hungary and Roumania and Czecho-Slovakia must be fixed speedily and Bela Kun told to what lines he must withdraw his forces unless he wished the great powers to interfere with an army.

Bolshevik successes in other regions caused uneasiness in conference circles. Admiral Kolchak suffered several rather severe reverses at the hands of the soviet troops of Russia and the interruption of the Esthonian advance on Petrograd strengthened the bolshevik hold on Moscow. In the former western provinces of Russia the Germans were accused of hampering the operations of the opponents of bolshevism. Questioned by the allies, they replied they were merely carrying out the orders of the armistice commission to withdraw their forces from Lithuania and Letvia north of a certain line. The Esthonians, however, insist that the Germans are fighting them in the region of Riga and that when they went to the assistance of the Letts the Huns attacked them. In northern Russia the campaign of the allies directed at Petrograd made progress, much aid being rendered by American launches on Lake Onega. American troops guarding the railway in the vicinity of Vladivostok have come into conflict several times with bolshevik forces that tried to tear up the tracks and burn bridges.

On Thursday the council of four, now become a council of five by the addition of Baron Makino of Japan, sent to Admiral Kolchak assurances that the allies would furnish the Omsk government with munitions and supplies.

To return to Germany: The leaders of affairs there still insisted last week that the peace treaty could not and must not be signed. There appears to be a marked revival of sentiment in favor of the former kaiser, and it is even reported that an organization is being formed for the purpose of bringing him back and restoring him to power. Gustav Stresemann, leader of the national liberal party, has warned the allies that they must not demand the surrender of Wilhelm and says his indictment will mean the overthrow of the republic. All of which probably is more interesting than important.

But there are many evidences that the Germans are preparing for eventualities in case they do not sign the treaty. Most recent of these is the information that they are systematically and rapidly withdrawing all material from the regions immediately to the east of the zones of occupation and from the probable pathways the allies would follow if further advance into Germany were ordered. The insolence of the Huns, in the occupied territory and elsewhere, is increasing and results in frequent clashes with the allied soldiers, some of which have been attended with fatalities.

Messrs. Dunne and Walsh, emissaries of the Irish-American societies, finally succeeded in obtaining a brief interview with President Wilson in Paris and laid before him the claims of the represetnatives of "free Ireland" to be heard by the peace conference. They asked Mr. Wilson what he was going to do in view of the pro-Irish resolution adopted by the senate, and according to the statement of the emissaries he replied that "the American commissioners could not take up the case of Ireland officially with the peace conference, but that he himself and others had done, and would continue to do, unofficially what they could do in the interest of Ireland; that the American commission had not yet taken up the senate resolution requesting them to use their efforts to secure a hearing for De Valera, Griffith and Plunkett."

The general strike of the Commercial Telegraphers' union in the United States at first looked like a fizzle, but took on a more serious aspect when the railway operators' organization ordered its members to accept no commercial messages for the Western Union or Postal Telegraph companies. Konenkamp, head of the Commercial operators, said their fight was directed mainly against Postmaster General Burleson.

"FAKE" ASPIRIN WAS TALCUM

Always Ask for Genuine "Bayer Tablets of Aspirin"

BAYER

If you see the "Bayer Cross" on the package you are sure you are not getting talcum powder. Millions of fraudulent Aspirin Tablets were recently sold throughout the country. Aspirin is the trade mark of Bayer Manufacture of Monoaceticacidester of Salicylicacid.

Sure Sign.

"Jehosaphat!" exclaimed Henry, in the hall.

"What's wrong, dear?" called his wife.

"I'm going to get caught in the rain."

"Don't be foolish. There's no sign of rain."

"Yes, there is, too. Somebody's taken my umbrella."

His Firm Belief.

"How was the show at the town hall last night? No admission asked, I believe?"

"It was wuth it," answered the sage of Plunkville.—Louisville Courier Journal.

A cure in time knocks the undertaker out of a dime.

Ugh! Calomel Sickens; Salivates! Please Try Dodson's Liver Tone

I am sincere! My medicine does not upset liver and bowels so you lose a day's work.

You're bilious! Your liver is sluggish!. You feel lazy, dizzy and all knocked out. Your head is dull, your tongue is coated; breath bad; stomach sour and bowels constipated. But don't take salivating calomel. It makes you sick; you may lose a day's work.

Calomel is mercury or quicksilver, which causes necrosis of the bones. Calomel crashes into sour bile like dynamite, breaking it up. That's when you feel that awful nausea and cramping.

If you want to enjoy the nicest, gentlest liver and bowel cleansing you ever experienced just take a spoonful of harmless Dodson's Liver Tone tonight. Your druggist or dealer sells you a bottle of Dodson's Liver Tone for a few cents under my personal money-back guarantee that each spoonful will clean your sluggish liver better than a dose of nasty calomel and that it won't make you sick.

Dodson's Liver Tone is real liver medicine. You'll know it next morning because you will wake up feeling fine, your liver will be working, your headache and dizziness gone, your stomach will be sweet and your bowels regular. You will feel like working; you'll be cheerful; full of vigor and ambition.

Dodson's Liver Tone is entirely vegetable, therefore harmless and can not salivate. Give it to your children. Millions of people are using Dodson's Liver Tone instead of dangerous calomel now. Your druggist will tell you that the sale of calomel is almost stopped entirely here.—Adv.

WINTERSMITH'S CHILL TONIC

SOLD FOR 50 YEARS.

For MALARIA, CHILLS and FEVER. ALSO A FINE GENERAL STRENGTHENING TONIC. Sold by All Drug Stores.

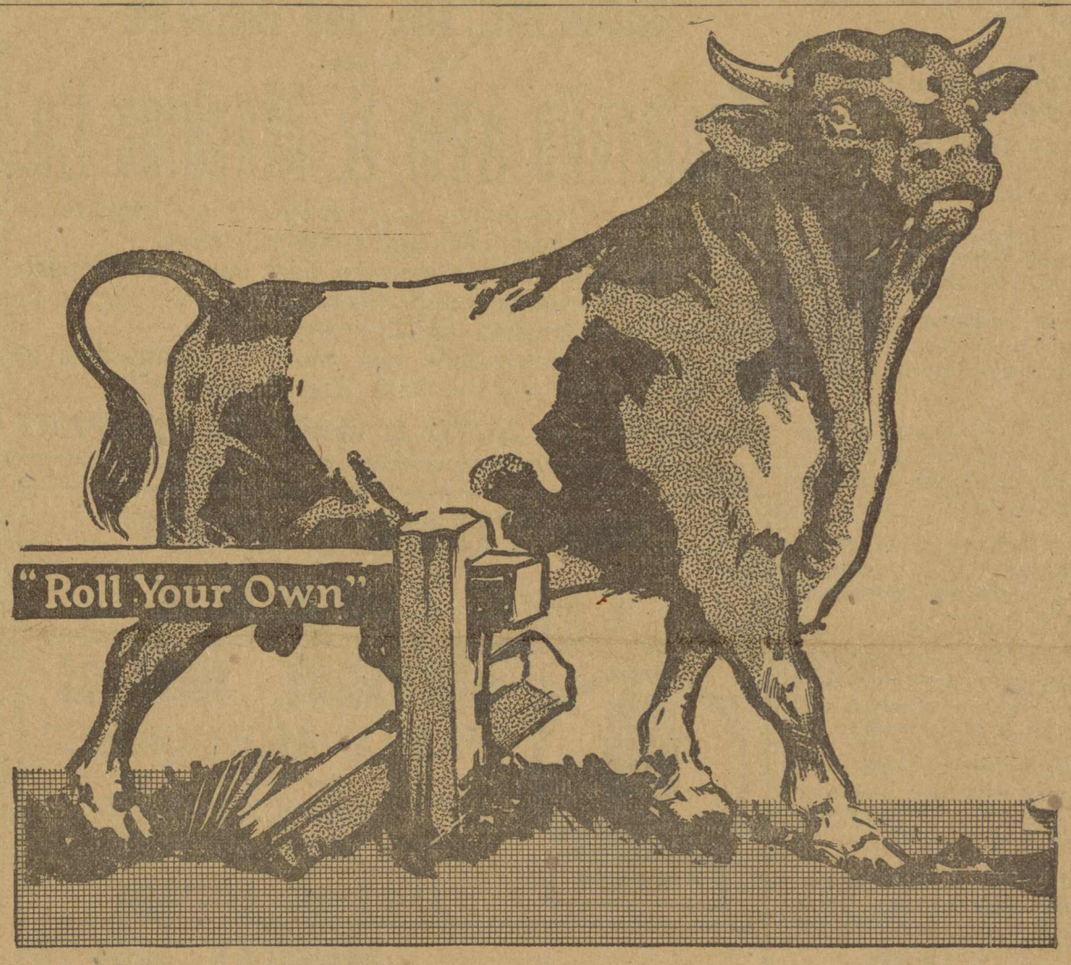

YOUR OWN "BULL"

YOU buy a bag of genuine "Bull" Durham tobacco.

With your own hands you roll your own cigarettes. They are made just as you like them. You've rolled your own—for yourself.

As a result, you have a smoke that machines can't equal. (And—fifty-thrifty cigarettes from one bag!)

GENUINE

"BULL" DURHAM TOBACCO

10c

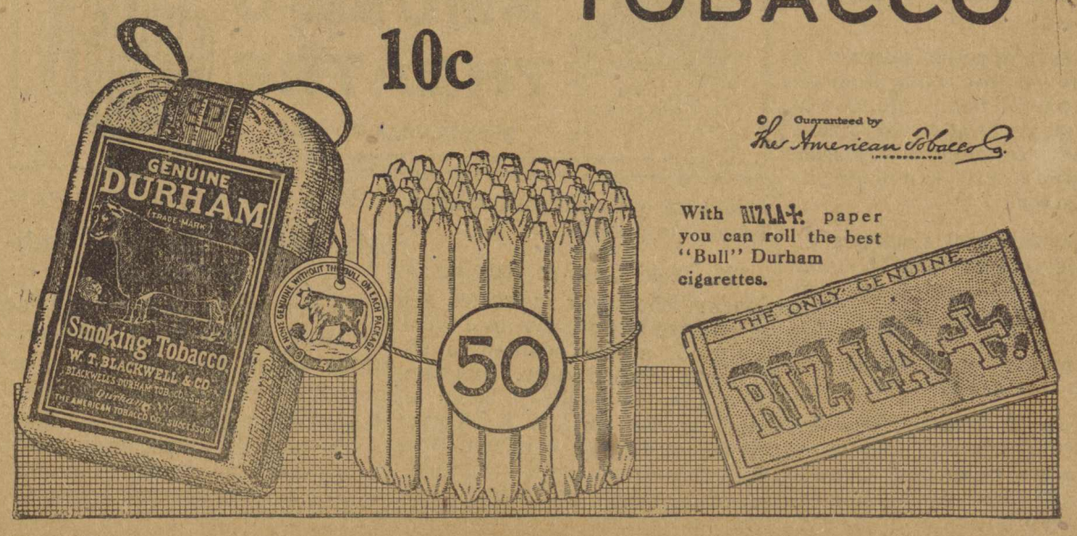

THIN PEOPLE SHOULD TAKE PHOSPHATE

Nothing Like Plain Bitro-Phosphate to Put on Firm, Healthy Flesh and to Increase Strength, Vigor and Nerve Force.

Judging from the countless preparations and treatments which are continually being advertised for the purpose of making thin people fleshy, developing arms, neck and bust, and replacing ugly hollows and angles by the soft curved lines of health and beauty, there are evidently thousands of men and women who keenly feel their excessive thinness.

Thinness and weakness are often due to starved nerves. Our bodies need more phosphate than is contained in modern foods. Physicians claim there is nothing that will supply this deficiency so well as the organic phosphate known among druggists as bitro-phosphate, which is inexpensive and is sold by most all druggists under a guarantee of satisfaction or money back. By feeding the nerves directly and by supplying the body cells with the necessary phosphoric food elements, bitro-phosphate should produce a welcome transformation in the appearance; the increase in weight frequently being astonishing.

Increase in weight also carries with it a general improvement in the health. Nervousness, sleeplessness and lack of energy, which nearly always accompany excessive thinness, should disappear, dull eyes become bright, and pale cheeks glow with the bloom of perfect health.

CAUTION: — Although bitro-phosphate is unsurpassed for relieving nervousness, sleeplessness and general weakness, it should not, owing to its tendency to increase weight, be used by anyone who does not desire to put on flesh.

The Anti-Meat League.

C. H. Taylor, president of the Algonquin club, said at a dinner in Boston:

"Two aged vegetarians were talking at the anti-meat league about an aged meat-eater.

"'I saw him at the bank yesterday,' sneered the first vegetarian, 'and he had the face to tell me he felt like a two-year-old.'

"'Haw,' said the second vegetarian. 'Haw, haw! I guess he meant a two-year-old egg.'"

THE REASON

Why Vacher-Balm stops all kinds of pain and soreness so quickly is that it stops inflammation, therefore nothing gives quicker relief for Mumps, Headache, Burns, etc. It also quickly relieves Catarrh, and being harmless may be used internally.

If you cannot buy it locally write for Free Sample and agent's prices. Beware of imitations. E. W. Vacher, Inc., New Orleans, La.—Adv.

Fixing Up.

"Why the clean collar in such a hurry?"

"Gotta see my girl in a minute or two."

"But your shoes need polishing."

"She can't see my shoes."

"Huh?"

"She lives in one of these little booths in front of a picture theater. We talk through the window."—Louisville Courier-Journal.

Better hold on to what you have than to reach for what you can't get.

They Also Serve Who Cook.

"There are all kinds of war heroes."

"True enough."

"I just met one who should have been decorated."

"What for?"

"He holds the army record for flipping flapjacks."—Birmingham Age-Herald.

Embarrassing.

"Dills embarrassed me terribly today."

"How?"

"He asked me how I enjoyed his speech at the banquet last night."

If your eyes smart or feel scalded, Roman Eye Balsam applied upon going to bed is just the thing to relieve them. Adv.

Hot cakes and caterpillars make the butter-fly.

Babies Smile

when stomachs do their work and bowels move naturally. Fretful, crying babies need

MRS. WINSLOW'S SYRUP

The Infants' and Children's Regulator to make the stomach digest food, and bowels to move as they should. Contains no alcohol, opiates, narcotics, or other harmful ingredients.

At your druggists

GRANGER LIVER REGULATOR

FOR ALL LIVER AND KIDNEY DISORDERS

PRICE 25 CTS

GRANGER MED. CO. CHATTANOOGA, TENN.

Let's Finish the Job

Hang the Kaiser

We furnish him, rope and all. It's a big trick to do it, and it's an odd, curious, original novelty that hundreds say is worth ten dollars. The price, however, is only ten cents, postpaid. Dime or stamps. Agents wanted. Stoddard & Co., 75 College St., Buffalo, N. Y.

For WOMEN WHO SUFFER

SEPSO-CAPS

the ideal and modern Home Treatment for Female Complaints

12 treatments by mail $1.25

SEPSOL CHEMICAL COMPANY

214 Broadway Cincinnati, Ohio

WANTED—A lady representative for each locality

DROPSY TREATMENT. Gives quick relief. Soon removes swelling and short breath. Never heard of its equal for dropsy. Try it. Trial treatment sent FREE, by mail. Write to DR. THOMAS E. GREEN, Bank Bldg., Box 20, CHATSWORTH, GA.

If you have $100 or more to invest in profitable, substantial business, write Chinook Copper Co., 203 Epler Bldg., Seattle, Wash.

ADMIRAL MAYO UNDER SEVERE FIRE DURING THE NAVAL ATTACK ON OSTEND BY BRITISH

Commander of Atlantic Fleet Watched Shelling of Terror From Bridge of Broke—Admiral Made Many Trips to Europe During the War—Played an Important Part in Direction of Naval Part of War.

New York.—When Admiral Henry T. Mayo, commander in chief of the Atlantic fleet, went to Europe, as he did several times during the course of the war, he was known to all on board, with the exception of the commanding officer of the ship, as Mr. Wing. When Admiral Sims went over immediately following the declaration of war in April, 1917, he was booked as "Mr. Richardson," while Captain Babcock, who was Admiral Sims' aid, was Mr. Robertson.

It is probable that no officer in any of the allied navies played a more important part in the direction of the naval part of the war, after April, 1917, than did Admiral Mayo, the commander of the Atlantic fleet. It is also certain that no prominent officer appeared fewer times in the public print than did Admiral Mayo. The other day an officer of the fleet, who was close to Admiral Mayo during the war, and who knows the story of the admiral's war activities, told it for the first time.

"I guess it's all right," said this officer, "now that the ships of the navy are home and admirals' flags are waving peacefully and calmly in the security of yards and docks, stories of experiences abroad are coming in with the drift of conversation in the wardroom and in the quarter deck. It is all over now, official reports have been made, the censor's tightening grip has been loosened on his rubber stamp, and even men bound down by the iron-clad rules of "Operations" are known to spin a yarn.

"In all of the sea travel that came to ranking officers of the United States navy none has attained the ocean crossings accomplished by Admiral Henry T. Mayo during the war. If the log of the writer is correct all of these voyages except two were made in the winter. His first trip across was in 1917 and was made under the most secretive of movements. Again he went over with his entire staff, and returning on the Mauretania early last December was taken off this ship on a tender in Gravesend bay, hurried to his flagship, the U. S. S. Pennsylvania, in the New York navy yard, the following day sailing as the escort to President Wilson on his first trip abroad. Arriving at Brest he turned right around again and brought the fleet home. Then he went to Cuba, and returning visited New York for the usual April recreation period of the fleet.

Inspects the Navies.

"It was while on his second trip abroad that Admiral Mayo made probably the most extensive tour of inspection made by any commanding officer during the war. With members of his staff he visited not only the American and English navies, but also every branch of the allied forces in Europe. It was on this trip that he was entertained by both the English and Italian kings.

"It was this continued voyaging of the admiral which caused some one to remark at the Army and Navy club in Washington that of all the officers in the navy, Admiral Mayo was continually on the wing.

"'And most appropriately,' replied a civilian traveler on an ocean liner some months past, 'for I once knew him as "Mr. Wing."'

Which lets the secret out, for when in 1917 Admiral Mayo and his staff sailed most quietly and secretively on the St. Louis he was known as Mr. Wing. He wore the dress of a civilian, as did all of the members of his staff. Only the ship's commanding officer knew of his presence—save one, a naval officer in charge of a gun crew, who saluted him. Whether or not the salute was returned with a wink or a frown is not known.

"Admiral Mayo and staff went over in July, 1917. All were in civilian attire, and their departure was a secret to every one but the highest authorities at Washington. After stopping in London, Admiral Mayo and his party went on the continent. It was during this trip that his chief of staff, Capt. O. P. Jackson, was so badly injured in an automobile accident that he had to be left behind at a hospital at Amiens.

Joined by Jellicoe.

"On this trip with which this narrative is concerned the admiral was accompanied by Capt. Ernest J. King, U. S. N., who was then his assistant chief of staff, and commander Leigh Noyes, U. S. N., his flag secretary. Captain King is now at the War college, having left the fleet during its visit to New York. The party went first to Boulogne, and while there the party was treated to an air raid. Thence to Dunkirk, where they found the place had been raided the night before, and very successfully, for the first bombs destroyed the pumps and fire apparatus, and the second lot set fire to the storehouse, which, with no water and no equipment to extinguish, was destroyed. In this party were Admirals Jellicoe, Bacon and Oliver. Joining Admiral Mayo, they took automobiles and went out to inspect the troops. While on this errand a German plane came overhead to make photographs of the work the bombing party had done the night before. No bombs were dropped by this unexpected visitor, but the troops along the road opened up a lively machine gun fire, all of which went over the heads of the distinguished inspection party and again brought them in the line of fire.

"At this time the British navy was operating against the land guns at Ostend. Part of its attack was made from the Terror, a monitor of the old-fashioned type, somewhat similar to our Amphitrite, which was anchored about fourteen miles from the shore batteries of the Germans.

"Admiral Mayo, accompanying three English high officers, boarded the British destroyer Broke. It will be recalled that the Broke, Captain Evans commanding, at this time had a remarkable record of engagements with the U-boats. Encountering at one time six of the enemy submarines, she accounted for herself so skillfully and courageously that her log shows that at a rate of about two minutes apart she sank three of them. Had it not been for a shot temporarily disabling her engines, she would, from past performances, have continued to have made way with the remaining trio. As it was, she escaped after bagging three and writing a glorious page in her log.

"The Broke proceeded to where the Terror was anchored. An air patrol came out. Destroyers kept moving up and down before the monitor, throwing a smoke screen about her. The Broke, which at this time was flying Admiral Mayo's flag, joined the party. The admiral was on the bridge with Admiral Jellicoe and the destroyer's skipper. On the forecastle were Commander Noyes and Commander Babcock of Admiral Sims' staff.

Watches From Bridge.

"The German batteries opened fire at a 14-mile range, began a lively shelling of the Terror, throwing splashes close to the Broke and the other destroyers which kept moving up the line. Throughout the firing Admiral Mayo remained on the bridge, making a close observation of the enemy's work. The attack finally ceased without any direct hits being made by the Germans.

"Feeling a little more at ease, the party returned, and taking British destroyers went across the channel to Dover. The excitement all over, but still with the thrill of having been in the midst of the very lively engagement, Admiral Mayo and the party boarded the train for London. They had hardly got a fair start when the alarm for an air raid was sounded. Raiding parties coming from German territory were known not to waste any time on Dover and having flown over the land followed the railroad tracks to London.

"All lights were extinguished, everything was down to a whisper, and the party was again under the guns of the enemy. Then came 'all clear,' and the American visitors continued their journey to London with the real experience of having been under fire.

"Admiral Mayo has never mentioned his experience of having been directly under the enemy's guns when they were directed from land to forces at sea, but his own war diary no doubt carries a rather vivid series of reminiscences with some observations and perhaps some recommendations that would be interesting to read."

German Rings Cost Boy $5,000 Suit for Injuries.

Kansas City, Mo.—Did Fate follow John Scarello, sixteen-year-old Italian boy, when a German iron ring he was wearing caught in a box nailing machine at the Inman box factory here?

After Judge Southern of the circuit court had ordered the jury to find for the defendant, it was discovered the ring belonged to Scarello and which caused him to lose one finger, bore this inscription:

"To show my honor and loyalty to the fatherland in this hour of distress, I give my gold for this iron."

The boy had sued for $5,000. The evidence showed he was careless, and the jury was instructed to find for the defendant.

FOE ARSENAL LOSES MILLIONS

Mismanagement Alleged and Is Also Blamed for Insubordination Among Workers.

Berlin.—The state arsenal at Spandau, which has been shut down by the government, has shown monthly deficits of $8,750,000 for the last few months. Estimates for April, May and June indicated a further total operating loss of $15,000,000. Attempts to utilize the gigantic plant for peace production are unsuccessful in its present condition and it will have to be dismantled and re-equipped.

The arsenal, which in peace time employed 9,000 hands and in the last few years engaged 40,000 workers, since the revolution has developed into a hotbed of radicalism. Communist leaders openly engaged in the intimidation of other workers, threatening them with boycott and other forms of terrorism.

It is stated also that the plant has been grossly mismanaged, which gradually brought on a state of passive resistance and insubordination among the workers.

CHART NATIONAL AIR LINES

Army Air Service Completing Maps of Three Cross-Country Trunk Routes.

Washington.—The army air service has made substantial progress in the work of preparing national aerial routes, the map already showing a number of travel lanes in 30 states. The entire country will be covered as soon as adequate data has been compiled.

Information entered on the master map here covers every detail necessary for the successful operation of an airplane over the territory shown. Distances, fields, suitable landing stations, places where vital supplies and parts may be obtained, as well as condition of terrain, all are noted.

It is proposed to chart three trunk routes from coast to coast, with about twenty-four feeding or distributing routes, which, it is stated, "would bring every city and town in the United States within six hours flying time of the distributing points." Completion of the national map is expected before the close of the year.

Grist Mill Stops.

Huntington, L. I.—A grist mill on the west side of Huntington Harbor ceased operations for the first time in 167 years. D. Webster Smith, the proprietor, said so little grain is being raised in the vicinity that the business no longer pays. The mill was erected in 1752.

Y. M. C. A. SECRETARIES ARE HONORED

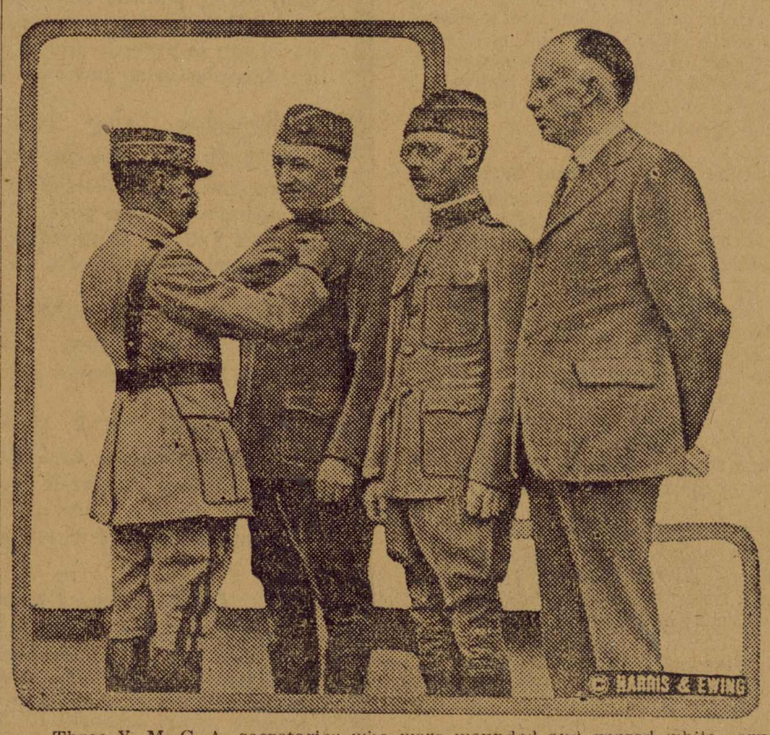

Three Y. M. C. A. secretaries who were wounded and gassed while serving with marines in France were presented with the Croix de Guerre by Gen. L. Collardet, military attache at the French embassy in Washington. The secretaries are Ernest C. Butler, Skowhegan, Me.; De Roy R. Fonville, Burlington, N. C.; Rev. Dr. William R. Farmer, Western Theological seminary, Pittsburgh. Fonville lost the sight of one eye in the service.

THE MAKING OF A FAMOUS MEDICINE

How Lydia E. Pinkham's Vegetable Compound Is Prepared For Woman's Use.

A visit to the laboratory where this successful remedy is made impresses even the casual looker-on with the reliability, accuracy, skill and cleanliness which attends the making of this great medicine for woman's ills.

Over 350,000 pounds of various herbs are used anually and all have to be gathered at the season of the year when their natural juices and medicinal substances are at their best.

The most successful solvents are used to extract the medicinal properties from these herbs.

Every utensil and tank that comes in contact with the medicine is sterilized and as a final precaution in cleanliness the medicine is pasteurized and sealed in sterile bottles.

It is the wonderful combination of roots and herbs, together with the skill and care used in its preparation which has made this famous medicine so successful in the treatment of female ills.

The letters from women who have been restored to health by the use of Lydia E. Pinkham's Vegetable Compound which we are continually publishing attest to its virtue.

Growing Old.

When a man gets so he can philosophize it means he is getting along in years.—Macon Republican.

Some are already using hard words over the tax on soft drinks.

LIFT OFF CORNS!

Doesn't hurt a bit and costs only a few cents

Magic! Just drop a little Freezone on that touchy corn, instantly it stops aching, then you lift the corn off with the fingers. Truly! No humbug!

Try Freezone! Your druggist sells a tiny bottle for a few cents, sufficient to rid your feet of every hard corn, soft corn, or corn between the toes, and calluses, without one particle of pain, soreness or irritation. Freezone is the discovery of a noted Cincinnati genius.

General Pershing's War Map.

In installing General Pershing's war map in the old National Museum building in Washington, the commander's room at the front just as it looked when the map was in actual use, is being reproduced as a setting. Here will be the chairs used by the general and his aids while they studied the map, which changed hourly, night and day, as reports came in and were recorded. The table at which the officers looked over documents will stand as it used to at one side, and the walls will be covered with the identical lineoleum that was a background for the map. The map was brought over in pieces now joined together, and the conventional design of the lineoleum is said to give an odd kitchenlike domesticity to the room in which General Pershing watched history writing itself in a very literal sense on the wall.

A Fair Proposition.

"Mr. Grabcoin, I've saved up $3,000 and I want to marry your daughter."

"Do you realize that $3,000 won't last long nowadays?"

"Oh, yes, sir. But it ought to take care of us for at least six months and at the end of that time if I haven't convinced you that I'm an ideal son-in-law you needn't do a thing for us."

As we have to live with ourselves we should see to it that we always have good company.

FARMERS ARE WORKING HARDER

And using their feet more than ever before. For all these workers the frequent use of Allen's Foot=Ease, the antiseptic, healing powder to be shaken into the shoes and sprinkled in the foot-bath, increases their efficiency and insures needed physical comfort. It takes the Friction from the Shoe, freshens the feet, and prevents tired, aching and blistered feet. Women everywhere are constant users of Allen's Foot=Ease. Don't get foot sore, get Allen's Foot=Ease. Sold by dealers everywhere.—Adv.

The Ruling Passion.

Mrs. Talkerton—Oh, dear! I wish there was some way to break little Gladys of sucking her thumb.

Her Husband—Don't worry; when she gets a little older she'll notice that it interferes with her talking. Then she'll quit it herself.

Buy a Farm Now.

Because land is cheaper than it will ever be again. The U. S. Railroad Administration is prepared to furnish free information to homeseekers regarding farming opportunities. We have nothing to sell; no money to lend; only information to give. Write me fully with reference to your needs. Name the state you want to learn about. J. L. Edwards, Manager, Agricultural Section, U. S. Railroad Administration, Room 70, Washington, D. C.—adv.

"The way of the transgressor is hard," when he is trying to transgress the laws of nature.

The Cuticura Toilet Trio

Having cleared your skin keep it clear by making Cuticura your every-day toilet preparations. The soap to cleanse and purify, the Ointment to soothe and heal, the Talcum to powder and perfume. No toilet table is complete without them. 25c everywhere.—Adv.

Calling names in an argument may make the chap called sore, but do they answer his arguments?

Important to Mothers

Examine carefully every bottle of CASTORIA, that famous old remedy for infants and children, and see that it Bears the Signature of Chas. H. Fletcher.

In Use for Over 30 Years.

Children Cry for Fletcher's Castoria

A daughter is an embarrassing and ticklish possession.—Menander.

STRENGTHENS KIDNEYS—PURIFIES BLOOD

You can't expect weak kidneys to filter the acids and poisons out of your system unless they are given a little help. Don't allow them to become diseased when a little attention now will prevent it. Don't try to cheat nature.

As soon as you commence to have backaches, feel nervous and tired, GET BUSY. These are usually warnings that your kidneys are not working properly.

Do not delay a minute. Go after the cause of your ailments or you may find yourself in the grip of an incurable disease. GOLD MEDAL Haarlem Oil capsules will give almost immediate relief from kidney troubles. GOLD MEDAL Haarlem Oil Capsules will do the work. They are the pure original Haarlem Oil Capsules imported direct from the laboratories in Haarlem, Holland. Ask your druggist for GOLD MEDAL and accept no substitutes. Look for the name GOLD MEDAL on every box. Three sizes, sealed packages. Money refunded if they do not quickly help you.—Adv.

Authors' Handwriting.

If readers and admirers of the polished sentences of popular authors could see the original manuscripts from which their works are printed they would be given interesting sidelights on the character and personality of the writers. The handwriting of G. K. Chesterton has been described by an English editor as "shocking." W. W. Jacobs, comedy writer of the sea, has all his literary work typed and makes but few corrections on the finished manuscript. Other English writers whose copy is reputed to be neat and quite acceptable to a printer are H. G. Wells, Rudyard Kipling, Arnold Bennett and Sir Arthur Conan Doyle. Editors say they never know what to expect from that imaginative genius, H. de Vere Stacpoole. Sometimes his work is neatly typed on good paper, but often it is scribbled to sheets torn from a copybook.

Heard on the Train.

"Is this Mr. Riley?"

"Eh—what?" said the deaf old chap.

"Is this Mr. Riley?"

"Riley! Oh, yes!"

"I knew your father."

"No bother."

"I say I knew your father."

"What?"

"I—knew—your—father."

"Oh, did ye? So did I."—Boston Transcript.

There's a Reason why so many people make

Grape-Nuts

the regular part of at least one meal each day. It's because of the delightful flavor, and wonderful values of Grape-Nuts as a health builder.

DREADED FOR NIGHT TO COME

Texas Lady, In Pretty Bad Fix, Heard of Cardui, Tried It, And Now Says It Saved Her Life.

Chilton, Texas.—Mrs. Mary Reese, of this place, states: "Some time ago I was quite sick and suffered a great deal. I had been suffering quite awhile . . . At times I had such severe pains in my back, across my hips and in my sides,—I was in a pretty bad fix . . . was so restless I dreaded for night to come.

Having heard of Cardui, I thought I'd try it . . . I commenced to get better with my first bottle. I took six bottles of Cardui, and will tell any woman what this Cardui Home Treatment can and will do if taken according to directions. We not only feel it cured but . . . most likely saved my life. I am able to do my work with ease and know Cardui did it."

Cardui has been found to relieve many womanly pains and ailments, and thousands of women have written to tell of the benefit it has been to them, in cases of female troubles and weakness.

Cardui is prepared from mild, medicinal ingredients, which act as a tonic and help build up health and strength in a natural manner.

Try Cardui. At druggists.--Adv.

BUDDHA IN PLACE OF GOD

Eastern Leader's Shrewd Attempt to Stem the Onward March of Christianity in East.

Yamanaka was a strong Buddhist and a leader in the movement to revive and reform Buddhism and establish it as a bulwark against the rapid encroachment of Christianity.

He decided an excellent way to do this was to found a school for girls which would be more attractive than the Christian women's. So he erected fine buildings and installed modern methods. He hired good teachers. All the paraphernalia of the best western schools was taken over. In fact, the curriculum was about as close as it could be to that of the Christian school not far away. Buddhism was a prominent feature of the institution—not the old-fashioned Buddhism, but the new form which has borrowed from Christianity, even down to the Sunday school hymns. The girls were taught to sing the famous old Christian hymns with only the word Buddha substituted for that of Christ.

Thousands Have Kidney Trouble and Never Suspect It

Applicants for Insurance Often Rejected.

Judging from reports from druggists who are constantly in direct touch with the public, there is one preparation that has been very successful in overcoming these conditions. The mild and healing influence of Dr. Kilmer's Swamp-Root is soon realized. It stands the highest for its remarkable record of success.

An examining physician for one of the prominent Life Insurance Companies, in an interview of the subject, made the astonishing statement that one reason why so many applicants for insurance are rejected is because kidney trouble is so common to the American people, and the large majority of those whose applications are declined do not even suspect that they have the disease. It is on sale at all drug stores in bottles of two sizes, medium and large.

However, if you wish first to test this great preparation send ten cents to Dr. Kilmer & Co., Binghamton, N. Y., for a sample bottle. When writing be sure and mention this paper.—Adv.

His Utter Inability.

"Mercy! What is the baby crying for?" upon her return from shopping exclaimed the young mother, who had left her infant to the care of his bachelor uncle.

"How should I know?" wearily replied that gentleman. "There are so many million things that he couldn't use if he had them that it hasn't been possible for me to get them all for him."—Kansas City Star.

Bawling Him Out.

"Where have you been so long?"

"Watching the balloon ascension. Big crowd there. The aeronaut said it looked like a sea of faces."

"And I suppose that red nose of yours stood out like a lighthouse."—Louisville Courier-Journal.

To Purify and Enrich the Blood Take GROVE'S TASTELESS Chill TONIC which is simply IRON and QUININE suspended in Syrup. So Pleasant Even Children Like It. You can soon feel its Strengthening, Invigorating Effect. Price 60c.

A wise man never wastes his time—he wastes the other fellow's.

Some women are not as bad as they are painted.

When Your Eyes Need Care Try Murine Eye Remedy

No Smarting—Just Eye Comfort. 60 cents at Druggists or mail. Write for Free Eye Book. MURINE EYE REMEDY CO., CHICAGO

Songs of the Club Workers

By the U. S. Department of Agriculture.

Of course, the poets and writers of light opera are all wrong when they try to make out that farming is a business wherein the jovial harvesters join hands with the merry villagers and dance around a Maypole, singing roundelays. They are taking too literally Shakespeare's observation that "All the world's a stage." There is something about routing out the cows in the morning before sunup, and something about piloting a plow through heavy soil and salty sweat, that does not conduce to song.

But there are farm songs, and farming songs. The country heard a lot of them last fall when volunteer helpers went out from the cities to help meet the situation created by heavy yields and few harvesters. Most of that singing was done on the way to and from the fields, but it was pretty good singing, anyway. And then there are songs heard mostly at farm bureau meetings and the like. All that is necessary to prove that farmers can sing when they want to is to hear a dozen or a hundred of them join in this, using the tune of "Old Black Joe:"

Gone are the days when my farm returned no pay,
Gone are the folks who used to call me "Jay,"
Gone are my debts for the better crops I grew,
I hear my neighbors' voices calling, "Farm Bureau."

Youth, however, is the springtime of life, and springtime is the season when the human family, and the birds and the locusts and the organ grinders, seem most disposed to make a more or less harmonious noise. Therefore, it is among the farm youth in the springtime of life that you will find the most singing of and at their daily tasks. The boys' and girls' clubs, organized under the direction of the United States department of agriculture and the state agricultural colleges, have more songs than you can shake a stick at. And how they can sing 'em!

Imagine that you are sitting in the shade of an old apple tree in the green fields of Virginia or Maryland, my Maryland, or some place like that. Down the road comes a bunch of garden club boys and girls, with spades and rakes on their shoulders and the light of achievement in their eyes. They are singing, and the strains are the same as in that "Over There" song that went from Broadway to Chateau Thierry and back again. Listen:

Johnnie, get your hoe, get your hoe, get your hoe;
Mary, dig your row, dig your row, dig your row.
Down to business, girls and boys,
Learn to know the gardener's joys.
Uncle Sam's in need—pull the weed, plant a seed,
While the sunbeams lurk, do not shirk, get to work.
All the lads must spade the ground;
All the girls must hustle 'round!

All together in the chorus:

Over there, over there;
Send a word, send a word, over there,
That the lads are hoeing, the girls are sowing,
The crops are growing everywhere.
Each a garden must prepare;
Do your bit, so that all of us can share
With the boys, with the boys
Who will not come back 'till it's over, over there!

Their fresh young voices—ah, if all vegetables were as fresh—die away in the distance. But from over the hill another group of boys approaches. You know they are pig club boys, for to the tune of "Row, Row, Row Your Boat" they are singing—

Grow, grow, grow a pig
Fatter every day.
Merrily, merrily, cheerily, cheerily;
Half our work is play.

And here comes some rosy-cheeked girls, all dressed up in white aprons and snowy caps, and everything—they catch what the boys are singing, and they reply:

Can, can, all you can;
Can and put it away.
Merrily, merrily, cheerily, cheerily;
Half our work is play.

Close behind them are some sewing club girls, and now they are singing:

Sew, sew, sew a seam;
Sew the time away.
Merrily, merrily, cheerily, cheerily;
Half our work is play.

And over in that field, can those children be the Little Bo-Peeps and Little Boy Blues of today?

No; nothing Mother Goose-like about them; nothing but the sheep—and their song:

Little Bo-Peep,
Come raise some sheep;
And you do it, too,
Little Boy Blue.

So it goes with you in the shade of the old apple tree, listening to the club boys and the club girls as they tell in song the merits of their respective avocations. And then, just like in a show, they all troop back again, and, like the grand chorus in an opera, to a tune you recognize, this rises:

There were club boys on the hillside,
There were club boys on the plain,
And the country found them ready
At the call for meat and grain.
Let none forget their service
As the club boys pass along,
For, although the war is over,
They are singing still this song.

The chorus comes like a cataract:

Keep the home cow milking,
And the club corn silking;
Tell the idle boys and girls
To work for Home.
There's a club pig growing,
While the grain we're sowing—
Boost the club work night and day
Till we "Live at Home."

TIPS FOR THE POULTRYMAN

Chickens and fruit make a combination hard to beat. Plum trees do especially well in the poultry yard. Chickens are a benefit to any orchard. There are heard complaints that fruit trees did not do well in the chicken yard, but in every case the owner of the yard had set out trees without regard to their suitability for the locality.

A man who is willing to buy fruit trees as he would lumber need not expect to get good results anywhere. The purchase of fruit trees is a matter for study and investigation. Find out from the neighbors what varieties of apples, pears, plums, peaches and cherries do well in your locality. Then choose a reliable nurseryman and take his advice on varieties and location. Ask your college or the horticultural department. A man who doesn't know what varieties to buy and says so, will get the benefit of the experience of those who know. Whereas, a man who doesn't know and will not admit, is not likely to be satisfied with his planting, and if he has planted in the chicken yard will find the chickens handy as a scapegoat.

Chickens are a by-product on most farms. For that reason, it is sometimes best to have colony houses altogether for summer use, and move the chickens where they can pick up the most food. A permanent poultry house requires yard room of 30 feet.

William Sooy Smith Built the First All-Steel Bridge

William Sooy Smith, builder of the first all-steel bridge in the world and inventor of the pneumatic caisson, was born in Ohio July 22, 1830; graduated at West Point in 1853; resigned from the army, but served during the Civil war, and later became eminent as a civil engineer and bridge builder. His invention of the pneumatic caisson revolutionized deep river bridge building, and he was the first one to overcome quicksands in making foundations. He was also a pioneer in moving big buildings and in the construction of skyscrapers. He was retired from the army with rank of brigadier general, and died January 17, 1912.

Reverses as Business Man Credited With Making Mark Twain a Successful Writer

Mark Twain's failure as a business man is said to have made him a greater writer, instead of having discouraged the humorist in his work. It was in 1894 that his publishers crashed, after having published "The Adventures of Huckleberry Finn" and "The American Claimant." The first work was a success, but the second met with reverses. When the publishers found themselves in difficulty they saddled the whole burden on Twain, and he took it without a murmur.

Had he not failed in business Twain might have been content to rest on his laurels. Instead he went about paying his debts. His tour around the world was undertaken expressly for that purpose. It was a very successful tour, crowds turning out to hear the famous American. A product of his tour was "Following the Equator," which was a financial success. Having abandoned his desire to become a business man he then settled down to writing. In 1896 he published "Pudd'nhead Wilson," and "The Personal Recollections of Joan of Arc" came out in 1897. His critical essays and "Autobiography" were noteworthy productions, written in a different vein than his works before he devoted his entire life to writing.

Twain always hated sham or pretense. He was a lover of the frank, open-hearted man, which explains his great hold on his public.

WORDS OF WISE MEN

A gaunt brute bites sore.—French proverb.

The bladder may be dipped, but never drowned.—Sibyl prophecy of Athens.

The blade of the sultan's saber grows until it overtakes the offender.—Turkish proverb.

According to the arm be the bleeding.

Blessed be St. Stephen, there is no fast upon his even.

Blessings are not valued until they are gone.

A blind hen can sometimes find corn.—French proverbs.

Guy Morton Promises to Put Cleveland Indians in Limelight This Season

Guy Morton of the Cleveland Indians bids fair to prove the sensation of the American league. Early in the season he pitched two full games without allowing a run.

Before the American league season opened he shut out New Orleans and Milwaukee.

Several years ago Morton suffered an injury to his arm. It was feared he would never be useful on the mound again.

He pitched well late last year. And this spring he showed in New Orleans

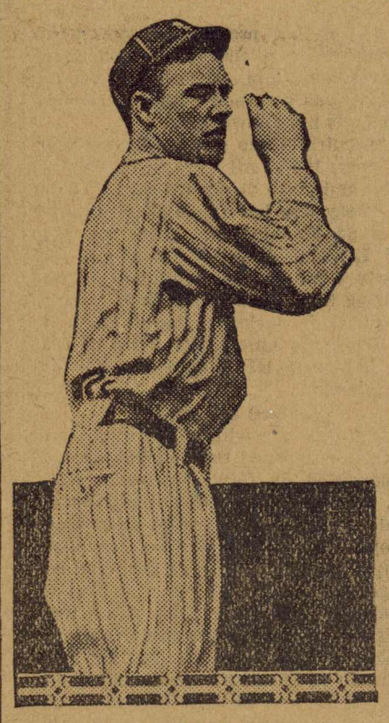

Guy Morton.

on the training trip that he had regained his old-time form.

Cleveland has been generally picked as one of the contenders for the American league pennant this season. The only apparent weakness of the Indians in the before-season dope was the pitching staff.

With Morton in form to help the ever-consistent and effective Stanley Covaleskie, Cleveland looms up as extremely dangerous. In fact, the club that beats the Indians should win the flag.

Mother's Cook Book.

The sweetest lives are those to duty wed,
Whose deeds, both great and small,
Are close-knit strands of an unbroken thread,
Where love ennobles all.

SALADS AND SANDWICHES.

During the warm weather salad is one of the main features of every dinner. Sandwiches are always popular and during the picnic season indispensable. The unusual always appeals and the following will at least excite enough interest to try it:

Poppy Seed Salad.

Grate a little sage cheese over some fresh head lettuce after it is dried and finish by sprinkling over it some freshly roasted poppy seed, which adds an unusual flavor. Serve with French dressing.

Potato Salad.

This is a well-liked salad and may be prepared in so many ways that it is always a delight. Cut up the cold boiled potatoes in small cubes and mix with a small finely minced onion, add some corn oil and vinegar, salt and paprika and let it stand until nearly time to serve, then add a small cucumber and a spoonful or two of any well-seasoned boiled dressing. A little peanut butter and cream added to the dressing will give a piquant flavor, or lacking that add a dozen or two of minced peanuts. A spoonful or two of canned corn also adds much to the flavor, or a finely minced green pepper. One may vary the seasoning and always have a new salad.

Summer Salad.

Cook a quart of lima beans, drain and chill them. Peel and dice two crisp, tart apples, add two sweet green peppers finely shredded, mix with mayonnaise; nothing will improve a vegetable salad like onion juice.

Nuts and Green Peas Salad.

Take a cupful of cooked green peas and add one-third of a cupful of walnuts. Serve on lettuce with any desired dressing.

Banana and Pineapple Salad.

Place rings of pineapple on crisp lettuce and in the center place a small cone of banana, by cutting the end of each carefully and setting it candle-like on the pineapple. Sprinkle generously with paprika on top and serve with a boiled dressing, adding chopped nuts to the dressing if desired.

Olive and Celery Sandwiches.

Chop equal quantities of heart celery and stuffed olives, moisten with salad dressing and spread on well-buttered bread.

Mint and Cucumber Sandwich

Slice cucumbers and sprinkle with minced mint, dip in French dressing or add a bit of any boiled dressing; place between slices of buttered bread.

Nellie Maxwell

Von Zeppelin's Career.

Count von Zeppelin, inventor of the airship which bears his name, was not killed in the war, but died of pneumonia at Charlottenburg, near Berlin, on March 8, 1917. He was born in 1838 and was a lieutenant of cavalry at the age of twenty-five, when, in April, 1863, he was sent to the United States as Prussian military attache of the Union army in the Civil war, being attached to the Army of the Mississippi, in which Gen. Carl Schurz commanded a brigade. It was at that time that Count von Zeppelin had his first experience as an aeronaut, going up in a captive balloon belonging to the corps to which he was attached.

Harmony in Squeaks.

Bacon—Did you go to Miss Screech's concert at the church?

Egbert—I did. I went in while she was singing, and my new shoes squeaked something awful.

Bacon—Too bad to create any discord.

Egbert — Discord nothing! The squeak of my shoes just harmonized with her voice.

Happy Ending.

"Did the play have a happy ending?"

"Comparatively so. All money was refunded after the second act."—Answers.

Nature's purging efforts may be coaxed or coerced. Wright's Indian Vegetable Pills gently but firmly urge Nature to her best effort.—adv.

The girl dressed in the crash suit isn't necessarily loud.

COULDN'T SLEEP

Was Miserable and Loosing Weight Suffering From Kidney Complaint. Doan's Removed the Trouble.

"I was about down and out from kidney trouble," says Harry Griffith, of 228 N. Darlington St., Westchester, Pa. "The kidney secretions burned like scalding water. Sometimes there would be a complete stoppage and, oh! what pain I suffered! My feet became swollen and I had a time of it getting on my shoes.

Mr. Griffith

"My back hurt right over my kidneys. Nights I did nothing but toss about. It was just as though a knife were thrust into my back. I couldn't bend over without terrible pain and I would fall to my knees and crawl along to get hold of something to help myself up. Blinding dizzy spells came on and terrible headaches added to my misery.

"I was rapidly losing weight and knew something would have to be done. I began taking *Doan's Kidney Pills* and was more than surprised. The troubles were soon leaving me and six boxes of *Doan's Kidney Pills* cured me entirely. To this day I have been free from kidney complaint."

Sworn to before me.
A. J. TOWNSEND,
Notary Public.

Get Doan's at Any Store, 60c a Box
DOAN'S KIDNEY PILLS
FOSTER-MILBURN CO., BUFFALO, N. Y.

AGENTS, make big profits selling household spec.; quick sellers; write for par. Tracy & Gillen, 614 Va. St., Clarksburg, W. Va.

W. N. U., BIRMINGHAM, NO. 25--1919.

Would You Pay $27.50 per ton for CORN MEAL?

You surely would, and think it the best "buy" you ever made. Why, then, shouldn't you buy some "CANE MOLA" at that price and feed it to your cattle, hogs, horses, mules, etc?

A pint of "Cane Mola" has the same nutrition as a quart of corn meal or oats. It is the CHEAPEST CONCENTRATE you can buy—ask your county agent.

CANE MOLA

A Selected, Pure, Concentrated Sugar-Cane Molasses

About one-fifth of your concentrate ration should be "Cane Mola." It goes well with any concentrate and is excellent for mixing with roughages. Get more milk, more beef, more pork at least cost. Send your order today. Terms—cash with order, or sight draft with bills of lading.

$27.50 PER TON
F.O.B. MOBILE, ALA.

Satisfaction guaranteed or money refunded (Packed in bbls. of about 650 lbs.)

Pure Cane Molasses Corporation, 1110 Hibernia Bldg., New Orleans, La.

Penny Pinching Not Always True Economy

I have learned that the intelligent housewife—the woman schooled in really scientific domestic economy—no longer throws away a nickel to save a penny.

A good way to illustrate this point would be through comparison of baking powders.

Experience has taught me—and millions of other women that it doesn't pay to buy cheap baking powders. They cost a few cents less, but in the long run they are decidedly the most expensive. Because of the low grade materials employed in their manufacture they cause many bake day failures—and great loss of expensive ingredients. The housewife throws out, in wasted materials many times the amount saved on the cost of the baking powder. This is not economy, but extravagance.

True economy in baking powder demands the highest quality at the lowest price. Only baking powders that meet these demands should be used. Only baking powder that is made of the highest class ingredients so perfectly proportioned that it not only produces maximum leavening power but also *preserves* it.

Besides, the baking powder that meets the modern demand for economy should be economical in use—full strength—economical in cost—secured at a moderate price. The housewife should be able to effect a saving when buying—and another saving when using—and she should save materials it is used with.

That is economy in its highest form. Complete economy. The only kind of economy the housewife should attempt.

I have proved positively by exhaustive experiments and comparative tests that Calumet Baking Powder is best suited to these savings. It possesses the surety, the purity and goodness that make constant employment of utmost baking economy possible.

Maude Marie Costello

Note.—Miss Costello is already well known to most of the ladies of our city. She is of the Domestic Science Branch of the University of Chicago, a graduate of Lewis Institute, Supervisor of Domestic Science in Public Schools, Special Lecturer on Domestic Arts and Economy, Special Lecturer to the Women's Clubs.

We are publishing a series of her most important articles.

AMERICAN TROOPS INVADE MEXICO

SEVEN AMERICANS HIT BY MEXICAN BULLETS FIRED IN JUAREZ

BATTLE FOUGHT IN JUAREZ

Thirty-Six Hundred United States Soldiers Crossed To Mexican Soil In Ten Minutes

El Paso, Texas.—The twenty-fourth infantry, fourth battalion, crossed the international border to Juarez. The fifth and seventh cavalry regiments crossed at Three Fords, east of El Paso.

A battalion of the 82d artillery crossed east of the stockyards. There were approximately 3,600 American soldiers on Mexican soil ten minutes after they were ordered to make the crossing.

Col. Selah R. H. Thompkins, of the seventh cavalry, was in command of the cavalry brigade which crossed at the fords and Colonel Hadsel was in command of the infantry. Two armored motor cars crossed the international bridge at 10:55. The reason given at military headquarters for ordering the troops to cross was "to prevent firing from the Mexican side on El Paso."

This was the declaration of Brig. Gen. James D. Erwin to the Associated Press immediately after issuing the order for the crossing. He added emphatically that it was not to be an invasion of Mexico, that the situation was fully understood by Gen. Francisco Gonzales and the Carranza officials and that no resistance was anticipated from the Carranza forces which have been fighting in Juarez. No strong resistance is anticipated from the Villa forces, General Erwin said.

An unidentified woman was shot and instantly killed on the American side of the border, and Amastacio Madrid was wounded in the head by a bullet from the battle in Juarez. These made seven casualties on the American side since the fighting started last night. Madrid is expected to recover.

BRITISH FLYERS LAND IN IRELAND IN SIXTEEN HOURS FROM ST. JOHNS

Straightway Flight Of More Than Nineteen Hundred Miles Was Made

London.—The final goal of all the ambitions which flying men have venturned to dream since the Wright brothers first rose from the earth in a heavier-than-air machine was realized when two young British officers, Capt. John Alcock and Lieut. Arthur W. Brown, landed on the Irish coast, after the first non-stop flight across the Atlantic ocean.

Their voyage was without accident, and without unforeseen incident, so far as can be learned. It was a straight-away, clean-cut flight achieved in 16 hours and 12 minutes—from Newfoundland to Clifden, Ireland, a distance of more than nineteen hundred miles.

But the brief and modest description which comes from the airmen at Clifden tells of an adventurous and amazingly hazardous enterprise. Fog and mists hung over the north Atlantic and the Vickers-Vimy biplane slimbed and dodged, struggling to extricate herself from the folds of the airplane's worst enemy.

She rose to eleven thousand feet, swooped down almost to the surface of the sea, and at times the two navigators found themselves flying upside down only ten feet above the water.

Before coming to earth near the Clifden wireless station, Alcock circled the wireless aerials, seeking the best spot to reach the earth, but no suitable ground was found so he chanced it in a bog.

The wireless staff rushed to the aid of the aviators. They found Brown dazed and Alcock temporarily deafened by the force of the impact. As soon as they were able to be escorted to the wireless station, they telegraphed the news to their friends; then had breakfast.

"That is the best way to cross the Atlantic," said Lieutenant rBown, after he had eaten.

Allies Must Repay United States Loan

Paris.—Suggestions reported recently to have been made in America that the United States should not require the payment of war advances made to Europe run counter to the views of the financial specialists on the American peace mission. "The financial branch of the American commission," said one of the specialists, "believes that any surrender of these advances would be bad for Europe, as it would encourage reliance on American taxpayers to pay the debts of Europe."

$75,000,000 In Gold For Latin America

Washington.—Applications for the export of about $75,000,000 in bold, mostly to Latin-America have been received by the federal reserve board since the embargo was removed. Very little of the metal has left the country yet, but the effect of the removal of shipping restrictions has been very gratifying in restoring the exchange rate to a virtually normal basis where it was previously against the United States. Dollar exchange in Argentina has risen from .99 to 1.036, which is par.

WILSON WILL AID IRELAND

He Will Do What He Can Unofficially To Get Irish Question Before Conference

Paris.—President Wilson told representatives of Irish societies in the United States that he would do what he could unofficialy to bring the Irish question to the attention of the other peace commissioners.

Announcement to this effect was made by Frank P. Walsh and Edward F. Dunne, representatives of the Irish-Americans, after they had had a thirty minute conference with the president. The promise made by the president was in reply to a question from the Messrs. Walsh and Dunne as to what the president intended doing in view of the resolution adopted by the senate urging that the American delegation take steps to have representatives of Ireland heard by the peace conference.

Messrs. Walsh and Dunne said that they went over the situation in Ireland generally in their talk with the president.

The following statement was given out after the conference.

"We had a conference with the president in which he stated that the American commissioners could not take up the case of Ireland officially with the peace conference but that he himself and others had done, and would continue to do, unofficially, all they could in the interest of Ireland; that the American commission had not yet taken up the senate resolution requesting them to use their efforts to secure a hearing for De Valera, Griffith and Plunkett.

"Of course we will take no further steps until the American commission passes on the senate resolution. If a hearing is granted De Valera and his associates, and international recognition is secured for the Irish republic, then our work is at an end. If the request of the senate is denied, we will proceed with our efforts to present the case of Ireland to the whole peace conference."

UNITED STATES OLDIERS KILLED BY GERMAN CITIZENS OF COBLENZ

Coblenz.—Hostility between the American soldiers and the German civilians in the occupied region, which has been increasing recently, has resulted in additional clashes during the last few days. In one instance an American was killed and in other encounters in various parts of the occupied zone several Americans were wounded.

At third army headquarters it was said that at least six Americans had been killed by civilians since the American troops reached the Rhine. German officials say that so far as their records go the number of Germans killed by Americans in fights during the six months of occupation are five.

Incidentally the Germans admit that they are keeping a record of the treatment of civilians by the Americans, paying particular attention to encounters where the civilians contended the soldiers were to blame.

In Arsbach soldiers and civilians clashed recently; one American was stabbed and a German sustained a fractured skull. In other villages it was reported there had been fights, with an even number of soldiers and civilians injured.

The frequency of encounters has caused General Liggett, the third army corps commander, to order the military police to take measures for preventing soldiers from attacking the Germans. Special measures also have been ordered for dealing with Americans caught maltreating civilians.

Reports also indicate that the Germans in instances are insolent and that they seize opportunities to waylay soldiers. There have been a few cases where a handful of Americans left as a rear guard in a village after the division departed for home have maltreated by Germans who outnumbered them.

Chinese Are Buying Air Machines

Dayton Ohio.—Toy Gon, former director of air service and Chinese member of a special commission appointed by the government, has purchased a number of De Haviland airplanes equipped with Liberty motors here. He has also negotiated with another company for several commercial machines. Arrangements were made for immediate shipment to China.

Wives Not To Go With Officers

Washington.—Information is being given out at the war department to those inquiring as to passports for relatives of officers overseas that no wives or other members of families of officers now being detailed for service abroad will accompany them. The new provisions recently announced to permit wives and other close relatives of officers on overseas duty to visit them were to accommodate those who have been long separated.

Offices Of Soviet In N. Y. Raided

New York.—Representatives of the joint legislative committee appointed to investigate the activities of radicals in this state, guarded by several members of the state constabulary, raided the offices of the Russian soviet government in this city and took possession of books and papers found there. L. C. A. K. Martens, representative here of the soviet government, was subpoenaed and taken before the committee for a brief examination.

MANY CHANGES IN THE PEACE TREATY

WHILE UNCHANGED IN PRINCIPLE, A NEW DOCUMENT WAS PRESENTED GERMANS

DOCUMENT WAS REWRITTEN

New Treaty Made Public As Soon As Delivered To Germans, Probably June 17

Main Points In Reply Of The Allied Powers

Paris.—The reply to the German proposal contains the following main points:

First: The allies refused to fix the amount of the indemnity, but the reparations commission will do so within a few months.

Second—The question of upper Silesia to be resolved by a plebiscite.

Third: Germany will be admitted to the league of nations after the payment of her first installment, and the determination of the total indebtedness.

Fourth: The period of allied occupation of the Rhine territory depends upon the fulfillment of the preceding conditions.

Fifth: Germany must signify her intention to sign or refuse to sign within five days.

Paris.—The peace treaty with Germany was entirely re-written and reprinted for the incorporation textually of the explanations and clarifications contained in the allied reply to the Germans.

While unchanged in principle, virtually a new document was presented to the eGrmans.

The council of four, it develops, decided that simply to attach the reply to the original document was impracticable, as important causes would be left obscure and imperfect.

Hence the decision to rewrite the document. It was commented in the peace conference circles that this action renders obsolete the text published in the United States.

STRIKE TO AID MOONEY OPPOSED BY SECRETARY OF LABOR WILSON

The Secretary Seems To Be Convinced That Mooney Was Guilty And That Jury Was Right

Atlantic City, N. J.—Secretary of Labor Wilson, speaking before the convention of the American Federation of Labor, urged organized labor to refuse to support the nation-wide strike which has been proposed as a protest against the conviction of Thomas J. Mooney. Mr. Wilson told the delegates that the government was investigating the claim that new evidence justified a new trial and that he himself was devoting much time to the case.

The secretary declared that, so far the government's inquiry had shown that the judge and jury before whom Mooney was tried had conducted themselves properly and that on the evidence the jury had to convict. He admitted that the new evidence might develop which would alter the situation.

"But," he continued, "for organized labor to participate in such a strike that labor was trying Mooney withas is proposed would simply mean out the benefit of evidence. Very few of us are familiar with all the evidence, yet every working man is asked to make himself a juror. Justice cannot be obtained in that way."

British Warships Shell Kronstadt

Stockholm.—A British squadron bombarded the Bolsheviki base at Kronstadt with heavy guns, according to a report published in the Aftonbladt. The Bolshevik batteries, howevr, did not reply to the British fire. The Bolsheviki have placed floating mines in the nearby water. The Aftonbladt's report suggests that the Bolsheviki are trying to evacuate the town.

Billions Needed In Export Trade

Washington.—More than three billion dollars of new funds must be provided by private initiative in the next few months, if the United States is to continue its xport trade at the present high level, it is estimated by the federal reserve board in the June issue of the federal reserve bulletin. Cognizance was taken of the doubt expressed by some experts that the existing level can be maintained without serious financial strain.

Navy Commandeers Quantity Of Coal

Washington.—To keep troop transports at sea and at work returning soldiers, it has become necessary for the navy department virtually to commandeer large quantities of fuel, it is announced. Supplies offered to the government by competitive bids have been entirely inadequate. Orders issued call for enough coal to keep ships moving for the next six weeks, including the battleships as well as the transports.

REDUCTIONS IN NAVAL BILL

In Accordance With Wishes Of Secretary Daniesl Big Navy Plan Entirely Eliminated

Washington.—The naval appropriation bill, carrying $598,668,76...88 for the next fiscal year, was reported to the house by the naval committee.

This is a reduction of $377,234,856.40 from the estimates submitted by Secretary Daniels and $122,024,395.45 less than the bill reported to the last session.

The bill carries $2,850,000 to complete construction of coast guard vessels.

In accordance with the wishes of Secretary Daniels the so-called "big navy" program was eliminated from the bill, completion of the three-year program only being authorized.

The enlisted strength of the navy is fixed by the bill at 241,000 until September 30; 191,000 from then until December 31, and 170,000 during the last half of the fiscal year. The strength of the marine corps is increased from 17,400 to 27,400. The number of officers in both the navy and the marine corps is fixed at 4 per cent of the enlisted personnel.

The aviation appropriation was reduced from $45,000,000 to $15,000,000, and $135,000,000 was allowed for new ship construction. Increased authorization was made for the ships planned because of the larger building cost now.

The yeomanettes and the marinettes must go back to the frocks and frills of civil life one month after the passage, according to a rider inserted by Chairman Butler.

DECKS CLEARED FOR FIGHT TO FINISH ON LEAGUE OF NATIONS

Committee Reports Favorably Amended Knox Resolution Divorcing Covenant From Peace Treaty

Washington.—The senate foreign relations committee by a vote of eight to seven ordered a favorable report on the Knox resolution to separate the league of nations covenant from the treaty proper.

The resolution if passed by the senate would notify the world that the United States reserves the right to delay its decision on membership in the league of nations until the senate and the people have fully determined whether they wish such membership or not.

Those voting in favor of reporting the resolution are Lodge, Borah, Brandegee, Fall, Knox, Johnson, California; New and Moses, all Republicans. Those opposing it are McCumber, Republican, and Hitchcock, Williams, Swanson Smith, Arizona; Pittman, Shields, Democrats.

The committee's action was almost coincident with introduction of a resolution by Senator Sterling, South Dakota, to except the United States from compliance with article 10 of the league covenant.

The developments were regarded as the opening of the great fight to amend the treaty, if successful, Republican leaders admit, may result finally in the United States making a separate treaty with Germany.

Senator Harding, who was absent from the committee meeting was paired with Senator Pomerene, who therefore could not vote. Senator Harding, it was announced, would have voted for the resolution and Senator Pomerene was opposed to it. Hence the committee was really lined up 9 to 8.

Asks $500,000 To Fight Anarchist

Washington.—Attorney General Palmer asked congress for a special half million dollars appropriation to carry on the hunt for anarchists, bomb throwers and enemies of law and order. "'The comparatively recent violence and attempted violence on the part of individuals associated with anarchistic organization,' 'the attorney general said in a letter to Secretary Glass, who transmitted the request to the house, "discloses existing conditions which renders this supplemental estimate necessary, in order that there may be ample means for protecting the public and enforcing the laws of the United States."

British U-Boat Lost With All Aboard

London.—The admiralty announces that a British submarine operating in the Baltic sea has been missing since June 4 and is presumed to have been lost with all hands.

Both Sides Express Satisfaction

Chicago.—Both sides concerned in the countrywide strike of members of the Commercial Telegraphers' Union of America, expressed satisfaction over the results. Officials of the Western Union and Postal Telegraph companies said the strike, which is only twenty-four hours old, was practically at an end, while S. J. Konenkamp, international president of the Commercial Telegraphers' Union, declared that between eighteen thousand and twenty thousand operators throughout the country had quit work.

Army Officer Flees With a Fortune

Coblenz.—German army and police authorities in the unoccupied territory opposite the Coblenz bridgehead have been requested by American intelligence officers to keep a lookout for an American disbursing office, who has disappeared with 485,000 marks. Intelligence officers have reported to third army headquarters that this missing officer was suspected of entertaining German sympathies and believe he had gone in the direction of Berlin.

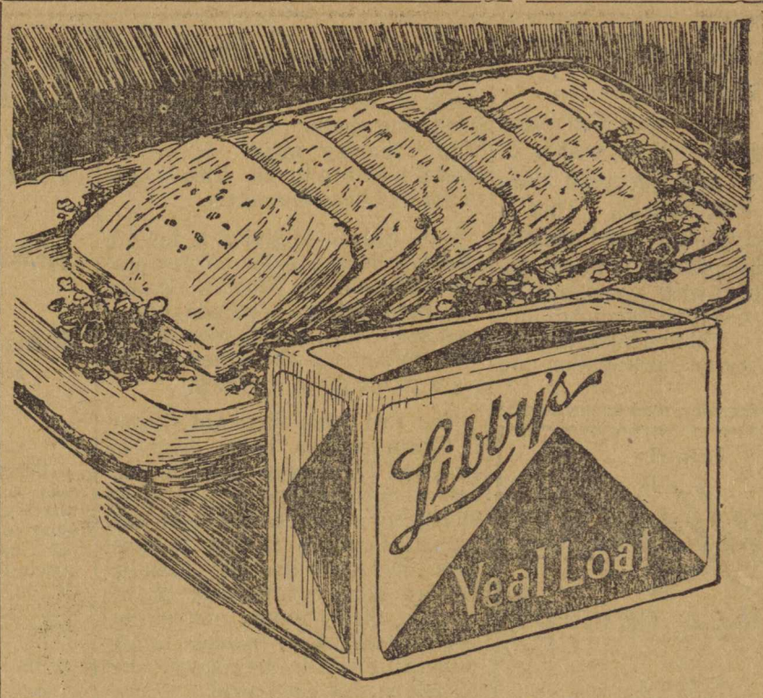

On a warm day there's no more refreshing luncheon than Libby's Veal Loaf, chilled and sliced! So easy, too. Ask your grocer for a package today

Libby, McNeill & Libby, Chicago

Kill Dandruff With Cuticura

All druggists: Soap 25, Ointment 25 and 50, Talcum 25. Sample each free of "Cuticura, Dept. E, Boston."

Every Woman Wants Paxtine ANTISEPTIC POWDER

FOR PERSONAL HYGIENE

Dissolved in water for douches stops pelvic catarrh, ulceration and inflammation. Recommended by Lydia E. Pinkham Med. Co, for ten years. A healing wonder for nasal catarrh, sore throat and sore eyes. Economical. Has extraordinary cleansing and germicidal power. Sample Free. 50c. all druggists, or postpaid by mail. The Paxton Toilet Company, Boston, Mass.

DAISY FLY KILLER PLACED ANYWHERE ATTRACTS AND KILLS ALL FLIES. Neat, clean, ornamental, convenient, cheap. Lasts all season. Made of metal, can't spill or tip over; will not soil or injure anything. Guaranteed effective. Sold by dealers, or 5 by EXPRESS, prepaid, $1.25.

HAROLD SOMERS, 150 De Kalb Ave., Brooklyn, N. Y.

Everything Lovely.

"Howdy, Gap!" saluted an acquaintance, upon meeting the well known Rumpus Ridge citizen on a shopping expedition in Tumlinville. "How's everything going with you?"

"Finer'n frog hair, Jurd!" triumphantly replied Gap Johnson. "Of course, my wife has been sorter puny, yur of late, and several of the children have got the measles and mumps and one thing and another, and the lightning struck the corner of the house tuther night and like to have tore the whole place to pieces, and one of the kids fell out of a tree and broke his arm, and a feller took a shot at me day before yesterday and ventilated my ear, and such as that, but I swapped for a running horse last week, and a couple of my hounds have got six pups apiece. Aw, I tell you, they can't keep a good man down!"—Kansas City Star.

Well Known.

I was hurrying home up the hill when a little boy came rushing down in such haste that he ran headlong into me. He was quite breathless and very flushed.

"Have you seen my pa?" he managed to stammer.

"I don't know your pa, little boy," said I.

He looked at me in round-eyed wonder and his pink cheeks fairly stuck out.

"You don't know my pa?" he said incredulously. "Why, I know pa just as easy!"—Exchange.

BELCHING Caused by Acid-Stomach

Let EATONIC, the wonderful modern stomach remedy, give you quick relief from disgusting belching, food-repeating, indigestion, bloated, gassy stomach, dyspepsia, heartburn and other stomach miseries. They are all caused by Acid-Stomach from which about nine people out of ten suffer in one way or another. One writes as follows: "Before I used EATONIC, I could not eat a bite without belching it right up, sour and bitter. I have not had a bit of trouble since the first tablet."

Millions are victims of Acid-Stomach without knowing it. They are weak and ailing, have poor digestion, bodies improperly nourished although they may eat heartily. Grave disorders are likely to follow if an acid-stomach is neglected. Cirrhosis of the liver, intestinal congestion, gastritis, catarrh of the stomach—these are only a few of the many ailments often caused by Acid-Stomach.

A sufferer from Catarrh of the Stomach of 11 years' standing writes: "I had catarrh of the stomach for 11 long years and I never found anything to do me any good—just temporary relief—until I used EATONIC. It is a wonderful remedy and I do not want to be without it."

If you are not feeling quite right—lack energy and enthusiasm and don't know just where to locate the trouble—try EATONIC and see how much better you will feel in every way.

At all drug stores—a big box for 50c and your money back if you are not satisfied.

EATONIC FOR YOUR ACID-STOMACH

KNEW THAT WOULD STOP HIM

Lawyer Evidently Was Well Acquainted With the Weakness of His Long-Winded Friend.

C. H. Murphy relates the story of a Philadelphia lawyer, retired, who, in the days of his active practice, was notorious for his long-windedness.

On one occasion he had been spouting forth his concluding argument for six hours, and the end was nowhere in sight, when the opposing attorney beckoned his associate and whispered:

"Can't you stop him, Jack?"

"I'll stop him in two minutes," Jack replied confidently. And he wrote and passed to the orator the following note:

"My Dear Colonel—As soon as you finish your magnificent argument I would like you to join me at the hotel in a bumper of rare old Bourbon."

The lawyer halted in the midst of an impassioned period, put on his glasses, and read the note that had been handed him, then he removed his glasses again and, taking up his hat and bag, he said:

"And now, may it please the court and gentlemen of the jury, I leave the case with you."

A minute later he was proceeding in stately fashion in the direction of the hotel bar.

Who'd do the work of the world if everybody were rich?

Brighten the Morning Meal

with a hot drink that gives refreshing invigoration.

The Original POSTUM CEREAL

is so pleasing and satisfying that it has completely taken the place of tea and coffee in many homes everywhere.

Try this healthful Drink and note results.

Two sizes, usually sold at 15c and 25c.

At Grocers Everywhere!

ut This Out and Take I With You

A man often forgets the exact name of the article he wishes to purchase, and as a last resort takes something else, instead. That is always disappointing and unsatisfactory. The safe way is to cut this out and take it with you, so as to make sure of getting Chamberlain's Tablets. You will find nothing quite so satisfactory for constipation and indigestion.

USE

Sulfiron

NATURE'S REMEDY

FOR
Eczema
Indigestion
Rheumatism
Bladder and Kidney Troubles

MONEY BACK IF NOT SATISFIED

One Dollar the bottle at all drug stores
Sulfiron Medicine Co.
Birmingham, Alabama

PROFESSIONAL CARDS

E. G. GIVHAN
Physician
OFFICE IN GIVHAN BUILDING
MONTEVALLO, ALA.

J. I. REID
Physician
Office: 2nd floor Ellis Building
MONTEVALLO, ALA.
Telephone: Residence, 47J; office, 30

CHAS. T. ACKER
Physician
Office: New Ellis Building (over Brown's Grocery Store). Residence 'phone, 32. Office 'phone, Strong's Drug Store.

Dr. Harry Bradford
DENTIST
MONTEVALLO, ALA.
Office in the Givhan Building

W. J. MITCHELL
DENTIST
OFFICE IN NEW ELLIS BUILDING
(up stairs)
Montevallo, Alabama

WHITE'S TAXI
GOOD SERVICE. Take you anywhere. Call 'phone 41.
T. A. WHITE, - Montevallo, Ala.

Those New Remedies

We now have on hand a complete stock of those famous remedies, Plant Juice, Pal-Co-Tox, Sulfiron, and Nujol. They are standard medicines and fresh stock on our shelves. O. H. BICE, Wilton.

Notice to Mule Growers:
PANCHO,
A First-Class Mule Jack
Will make season at my place, near Brierfield. Assured colt, $10.00.
K. C. MAHAN
BRIERFIELD, ALA.

G. S. TATE
CALERA, ALA.
Famous Kryptok Lenses
In addition to watch-repairing and his profession as jeweler Mr. Tate has on hand a full line of lenses for eyeglasses and is also prepared to take your order for the world-famous Kryptok lenses for eye glasses, the only glasses for far and near vision in one single lens,—the only invisible bi-focal, and the best of all eye glasses. Call and see.

Pure Drugs
Druggists' Sundries, Medicines, etc.
Come to us for drugs and medicines you can rely on
Shelby Drug Co.
Calera, Alabama

For staple groceries and those dependable W. L. Douglas shoes go to Messrs. C. L. Meroney & Co.

Rev. R. T. Liston of Jacksonville was here Sunday, and, at the invitation of Rev. W. D. Ogletree, he filled the pulpit at the Baptist Church Sunday night. It was indeed a pleasure to his friends here to see and hear him again.

Buck Shivers is giving a big 4th of July celebration for colored people at his store in Almont. On the 4th there will be a parade of colored soldiers, marching from Montevallo to Almont where they will enjoy a picnic given by Buck.

The Red Cross First Aid Course in fifteen lectures, being given by Dr. Chas. T. Acker at the Summer School, is being attended by daily increasing numbers, the class having now between 45 and 50 members. Dr. Acker has also been appointed county supervisor of the work in Shelby county and will organize community classes in the principal towns in the county. Let all join in this good work.

On Wednesday afternoon of last week Mrs. J. H. Davies entertained delightfully with a swimming party in honor of Miss Sara Brown of Tuscaloosa and Miss Mary Lyman, who has just returned from college at Randolph-Macon. After the swim lunch was served at the big spring. Those who enjoyed this gracious hospitality were: Misses Sara Brown, Mary Lyman, Elizabeth McKeithen, Elna McKibbon, Annie Mary Jones-Williams, Lula Palmer, Alda Spearman, Alyce Lyman, Dorothy Davies, and Kathleen DeShazo; Mesdames W. B. Strong, W. M. Jones-Williams, Wm. Lyman, and the hostess, Mrs. Davies, and Master Ewell Davies.

On Friday evening of last week Miss Annie Mary Jones-Williams entertained delightfully in honor of her visitor, Miss Sara Brown of Tuscaloosa. Punch and wafers were served throughout the evening by Miss Gladys Jones-Williams and Mrs. Chestnutt. Among those who enjoyed this delightful evening of dancing and music were: Misses Sara Brown of Tuscaloosa, Mary Lyman, Mabel Hoskin, Roberta Latham, Elizabeth McKeithen, Lula Palmer, Ruth Graves, Jewel Garner, Kathleen DeShazo, and Gladys and Annie Mary Jones-Williams, and Mrs Chestnutt; Messrs. Albert Starr, Paul Lyman, Edward Lyman, Ross Woolley, Joe Davies, Chas. Edward Hoskin and Tom DeShazo.

Sunday night Jess Haywood, colored, stole Mr. George Hale's car at Wilton. Mr. Hale discovered his car was missing about 10 o'clock. He started in pursuit of the theif, with Mr. D. P. Walker of Montevallo and Harry Newton, keeper of the bloodhounds at Aldrich. They kept on the search all night, but it was the next day before Haywood was captured by the storekeeper of the Maylene Lumber Co., and was brought to town by Mr. Herbert Freeman. Credit for the capture is very largely due to Mr. J. A. Brown. Mr. Brown was sitting on his porch Sunday night and saw Haywood ride by and jump out of the car. Mr. Brown called up Mr. Hale over the telephone, told him his car was stolen, and also called up the man with the bloodhounds at Aldrich. Mr. Hale recovered his car, which was left at the big bridge on Shelby Street, with a blown-out tire.

Booze Is Not a Good Cure

[From the Ames, Iowa, Intelligencer.]

When a man comes to you all doubled up with pain and declares he will die in your presence unless you procure him a drink of whiskey, send him to a doctor or else give him a dose of Chamberlain's Colic and Diarrhoea Remedy. There is a mistaken notion among a lot of people that booze is the best remedy for colic and stomach ache.

Married

"Miss Mary Hitchcock, daughter of Supervisor and Mrs. O. L. Hitchcock of Wilton, Ala., and Mr. Geo. W. Hendricks of DeQueen, Ark., were quietly married by 'Squire Geo. Irwin at 8:30 o'clock Wednesday evening. The wedding took place in the home of the bride's grandfather, in DeQueen. Mrs. Hitchcock and children make a visit to Mr. Hitchcock's people every summer. During these visits the young people became acquainted, 9 years ago. They will reside in the West, much to the pleasure of the friends of Mr. Hendricks, who is a popular young man here. The wedding was a great surprise to all. May every joy be theirs."—DeQueen Daily Bee.

For the Relief of Rheumatic Pains

When you have stiffness and soreness of the muscles, aching joints, and find it difficult to move without pain, try massaging the affected parts with Chamberlain's Liniment. It will relieve the pain and makes rest and sleep possible.

L. B. MUSGROVE FORMALLY ENTERS SENATORIAL RACE

VIEWS UPON LIVE ISSUES SET FORTH IN RINGING STATEMENT

Strong in Support of League of Nations---Prohibition, Suffrage, Labor, Education and Americanism Subjects Discussed

Carrying out his intention, expressed some time ago, L. B. Musgrove, of Jasper, has filed with the Secretary of State the official notice of his candidacy for the United States Senate, to succeed Oscar W. Underwood. In his announcement Mr. Musgrove discussed the leading issues of the day, speaking frankly and fearlessly, and in such a way that no one can fail to understand his position. The announcement is as follows:

To the people of Alabama.

In conformity with my preliminary statement, issued before my departure for the Peace Conference, I now announce my candidacy to represent the State of Alabama in the United States Senate, subject to the action of the Democratic primary next spring.

My decision to enter this race was reached after the most mature deliberation.

The problems facing our country today are freighted with vast possibilities for good or evil. The demand for their solution is urgent, and they must be solved. If they are solved aright, it must be at the hands of those who are in sympathy with the needs, the hopes and the ideals of the great mass of American citizens.

Believing that the people of Alabama are entitled to know the views of those who seek to represent them, I deem it proper to state my position as to the questions that I now regard as paramount in the coming campaign.

PROHIBITION

I believe in Prohibition, State, National and World-wide, and favor the enactment of such laws as may be necessary to carry the 18th Amendment to the Federal Constitution into full and complete effect and prevent any evasion of it.

I am opposed to the repeal of the war time prohibition law. The starving millions of the world are now just as much in need of food that America must furnish, as they were when the law was enacted and it is the duty of our government to protect our food stuffs against waste in the manufacture of beer. Furthermore I am opposed to granting special favors to the brewing interests of the country as against the whiskey interests. Having been companions in evil let them be buried together.

Americans should not forget that the revelations growing out of the Congressional investigations developed the fact that the brewers of the country were the chief supporters through the German-American Alliance, of the Pro-German propaganda that cost the lives of many thousands of splendid American boys.

The Temperance forces must remain on the firing lines until the enemies of Prohibition has demobilized, and their weapons of warfare destroyed.

LEAGUE OF NATIONS

The effort of President Wilson and the other peace delegates to organize all civilized nations into a League for the settlement of international controversies without resort to arms, is the greatest act of statesmanship in history. The United States should be the first nation to ratify the covenant of the League of Nations. It is certain that it must be eventually adopted. When this is done I will esteem it a great privilege, if in the Senate, to give all the aid in my power to the furtherance of the aims of the League of Nations and the establishment of friendly relations with all the people of the earth.

I have no patience with those who hesitate or quibble over technical terms of the covenant and who pretend apprehension lest America surrender her national prerogatives.

Without a League of Nations we must enter upon a program of unlimited military and naval preparedness with the resultant tax burdens therefrom, and in time see history repeated by war as tragic if not more horrible than the one just closed.

A Senator cannot represent the people of Alabama by merely voting for a League of Nations, when he can no longer dodge or remain silent. He should help, not hinder our greatest President and his colleagues in guaranteeing to mankind peace instead of war.

OUR SOLDIERS AND SAILORS

Too much cannot be done for the noble men who answered our country's call and prevented the cruel Hun from destroying civilization. These splendid boys have added rich laurels to this commonwealth. We owe them a debt that can never be paid, a debt that this government should recognize in a substantial way as long as these soldiers and sailors or their dependent ones survive.

I am in full accord with every movement that has been or may be inaugurated for the purpose of dealing justly and generously with all who placed themselves on freedom's altar that democracy might live. Furthermore I am in hearty accord with the movement set on foot by our returned soldiers and sailors to eliminate all favoritism in the army and navy and maintain a system of appointment and advancement by merit alone.

CHURCH AND STATE

As active and aggressive as the liquor interests ever were is that element of society which would bring about in this country a union of church and state. With the enlightened countries of Europe turning from this sort of thing, efforts to establish it in the United States will be redoubled. The danger is none the less real because the campaign is being carried on by subtle and indirect methods, well calculated to deceive the unobservant. Every influence of this character must be met and sternly suppressed. The perpetuation of our free institutions depends in a large measure upon the alertness of our representatives and only those who are conscious of the menace and whose Americanism is unquestioned, should be placed on guard.

EDUCATION

Equality of opportunity is a fundamental principle of a Democracy. Equality of opportunity in other respects is impossible without equality of educational opportunity. The task of giving equality of educational opportunity to all children of all the people is too big to be adequately performed by any part of the people, therefore, the State and Federal Governments must co-operate in building up a strong, intelligent, patriotic, liberty-loving citizenship. We must realize now that Democracy's greatest safeguard is the public school; because people are poor or engaged in humble occupation is no reason why their children should be shut out from the privileges of economic independence and further usefulness. We can modify our system and enhance its worth in terms of tangible value and broaden the minds of the average youth so that he can enjoy every opportunity that is open to the fortunate. The standard and measurement of his education in school must be determined by his increased earning capacity and the school should be so organized that in its process, his powers will be developed in a way that he can see the concrete results in the processes of his training. This end can be happily attained by the development of a system of vocational education.

The foundations of our republic are based upon universal intelligence. Therefore the guardians of the republic must see to it that not only its children, but its adults as well are made efficient, intelligent and patriotic through the agencies of our public school system.

The children of a nation are its greatest asset, and in their training the nation finds its greatest opportunity. We can no longer delude ourselves with respect to the adequacy of an education which ends with the completion of a course of study that has only a limited relation with the common every day life.

For our people to have more of the good things of this life the only practical way to acquire them is to be able to produce them. There can be no way for those of low productive capacity in some mysterious fashion to go out and get a bounty to make good their deficit in production. One should produce what one enjoys.

I insist that our present popular educational system does not always link up promptly and well with production. The principle of vocational education offers at least one solution to our vexed educational problem. To every citizen may be given an equal opportunity to learn how to produce to his best capacity that which fits him for the greatest service to himself and his country.

I am firmly convinced that the state and nation must work hand in hand in bringing the youth of our country into the birthright that was vouchsafed to them by the founders of this republic.

In the increasing effort of our government to lend a helping hand looking to the advancement of a system of vocational education I shall, as in the past, give my best efforts toward the development of this system of education, which stands today in the forefront of our national needs.

SUFFRAGE.

I have long maintained that political discrimination because of sex is unjust. The suffrage amendment now pending before the Senate should be promptly passed. I hope Alabama will be the first state to ratify it.

LABOR AND CAPITAL

Our business prosperity and national welfare depends upon a sympathetic and correct understanding between capital and labor. All liberal minded men now realize that in order to obtain this much desired relationship, labor should be recognized, not as a commodity but as an essential, living, vital force. Greater consideration must be granted labor and more safeguards must be thrown around the working man and working woman, so that they shall have full opportunity to earn a sufficient recompense for themselves and their families, with ample privileges for education, recreation and proper living.

Just returns cannot be obtained by capital without the assistance of labor, and labor cannot get its legitimate dues without capital being employed.

The time has passed to question the right of labor to organize and act, collectively for its own protection and advancement.

THE FARMER

My natural sympathies are with that great food producing class, the farmers, who are today not merely the mainstay of life in America but are important factors in the sustenance and comfort of the whole world. I shall, if elected, endeavor to secure for the farmers, that full measure of consideration and justice that their noble calling and devotion to country has at all times entitled them to receive.

It will be my purpose to co-operate fully with the government in the farm extension work now being fostered by it.

Should other pertinent questions arise I shall not hesitate to state my views thereon. If elected I will ever remember I am a representative of all the people of Alabama and to the best of my ability protect and advance their interest.

L. B. MUSGROVE.

May 31st, 1919.

(Paid political advertisement published by Musgrove Campaign Committee, Birmingham, Ala.)

Did you ever read a Fairer, Squarer, political platform than the above? Mr. Musgrove tells you where he stands--plainly, promptly.

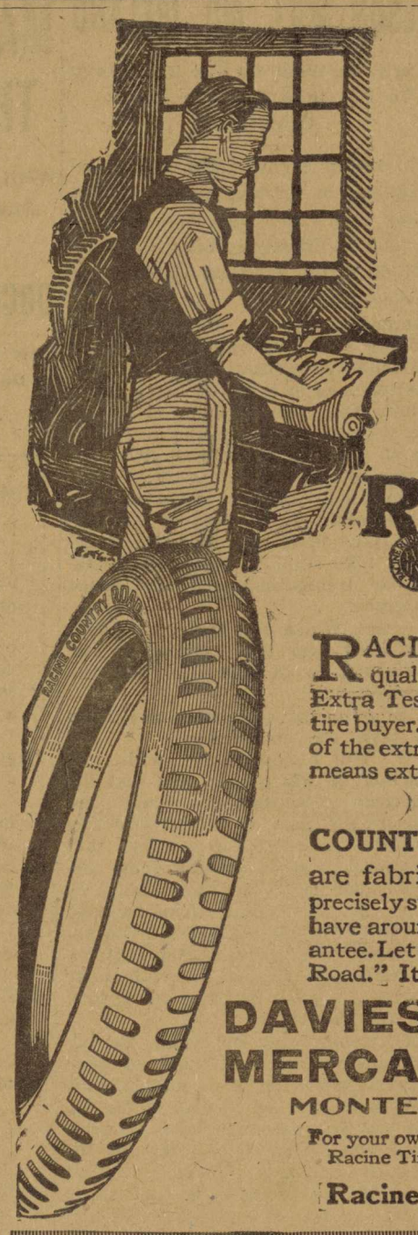

EXTRA TEST
for Rubber Fitness
All rubber used in Racine Extra Tested tires is blended and reblended in a laboratory mixing mill until the supreme degree of toughness is attained.

RACINE TIRES

RACINE tires are tires of quality. The fact that they are Extra Tested means much to the tire buyer. Extra Tested reflects all of the extra care in the factory that means extra wear on the road.

RACINE COUNTRY ROAD TIRES
are fabric tires designed for precisely such road conditions as we have around here. 5000-mile guarantee. Let us show you the "Country Road." It's a wonderful tire.

DAVIES & JETER MERCANTILE CO.
MONTEVALLO, ALA.

For your own protection be certain every Racine Tire you buy bears the name
Racine Rubber Company

C. L. MERONEY, PRESIDENT. Wm. LYMAN, CASHIER. W. H. LYMAN, ASST. CASHIER.

Merchants & Planters BANK
Montevallo, Alabama.

CAPITAL $25,000.00

CHECKING ACCOUNTS SOLICITED

Delco Light
The Complete Electric Light and Power Plant

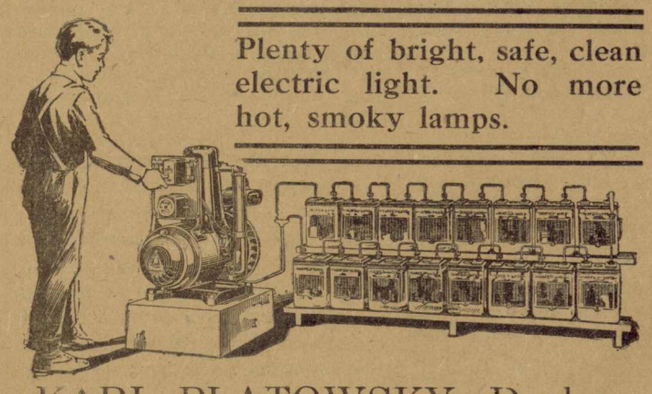

Plenty of bright, safe, clean electric light. No more hot, smoky lamps.

KARL PLATOWSKY, Dealer
406 N. Twentieth St., Birmingham, Ala.

Garden Seed
A general line of Northen-grown Garden Seed just received at our store. Fresh and Reliable, and as they are sold in bulk we can let you have them at reasonable prices.
SHELBY DRUG CO.
CALERA, ALA.

Mr. Ralph Barrow, State Superintendent of the Alabama Childrens' Aid Society, with headquarters in Birmingham, was in Montevallo Monday. Mr. Barrow and Judge Lyman of the local Red Cross are interested in securing better care to a family of two little children in our midst. Mr. Barrow is seeking to place homeless and abandoned and neglected children in good family homes all over the State. A most worthy cause: bringing together the homeless child and the childless home. At the headquarters today he has some beautiful

Register in Chancery, File Cpy

The Montevallo Advertiser

Published in the Organized Community of Montevallo, Alabama.

VOL. IV No. 46 | MONTEVALLO, ALA., SATURDAY, JUNE 28, 1919 | Price: $1.00 Per Year

The Montevallo Advertiser
Published every week by
R. W. HALL, Editor

Entered as second class matter at the postoffice at Montevallo, Ala., under the act of March 3rd, 1879.

Central Lodge
No. 70
A. F. & A. M.,
Montevallo,
Alabama

Next Regular Communication:
SATURDAY, JULY 12, 1919
Visiting brethren cordially invited.
E. S. LYMAN, W. M.
DR. C. T. ACKER, Sec'y.

Montevallo Local Items

Get a pair of those substantial Douglas shoes at C. L. Meroney & Co.

Mrs. J. W. O'Brien of Guntersville is visiting her mother, Mrs. Wm. Smith.

Mr. L. J. Rogers of Pell City is assisting Mr. Roy Tatum in the barber shop.

For Sale:—A few Hampshire pigs, the little mortgage-lifters. Montevallo Roller Mills.

The many friends of Dr. Cage Head are glad to welcome his arrival home from France.

Miss Sarah Hooker and Mrs. A C. Hicks of Birmingham spent the week-end with their parents, Mr. and Mrs. W. A. Hooker.

Get Racine Tires, the kind you can depend on, at a price you can depend on. See Davies & Jeter.

Mrs. J. S. DeLache of Oneonto spent the first of the week with her parents, Mr. and Mrs. W. J. Rhodes.

Mrs. P. F. Cain and children of Dallas, Tex., are visiting the former's parents, Mr. and Mrs. W. J. Rhodes. Her many friends here are glad to see her again.

Mr. George Kendrick, with 7,000 boys from France, arrived at Newport News Friday, and he and several other Montevallo boys are expected at home soon. We're glad.

Rev. and Mrs. W. K. Simpson left Monday to attend the great Methodist Centenary Celebration at Columbus, Ohio. They were accompanied by Misses Annie Jo Northen and Jewel Garner.

Mr. S. Fred Allen was one of the soldier boys from France who landed at Newport News on the 21st. He will be discharged at Fort Oglethorpe and expects to be at home Sunday. His friends will rejoice to see him again.

The Montevallo Wagon, Buggy, & Horseshoeing Shop is now open for business again. They are also prepared to do automobile work of all kinds and guarantee satisfaction by giving good service. W. O. Hullett, at the Kroell old stand.

Mr. D. W. Morris has sold his pretty home bought of Prof. S. L. Chestnutt to Mr. Westbrook of Cahaba Valley, who will take possession in September. Mr. Morris will return to Ensley to take charge of his real estate interests there.

Shelby county has only one photographer, but we believe he is one of the very best in the State, with one of the best photographic equipments. Right here in Montevallo. Take your picture problems to Yeager's Studio, on Highland Avenue.

Mr. Floyd Hooker, having returned from 16 months service in France, is now at Camp Mills and will come home in a few days. It has been three years or more since he was in Montevallo, he having enlisted from Ohio. We know his excellent father, Bro. W. A. Hooker, will rejoice to see his boy again.

We like to see our farmer friends ride to town in big autos like Mr. H. Quinn. If anybody deserves the luxuries of life farmers do and we like to see them have them. Now those who have cars might find a greater convenience in an electric light and power plant such as that advertised by Mr. Karl Platowsky in this paper. Read his ad.

Mr. B. E. Harris, a representative of the Federal Board of Vocational Education, was here Monday and Tuesday conferring with disabled soldiers who desire to take vocational training which the Government is offering to such soldiers. The inducements are splendid, and it seems to us every disabled soldier should take advantage of them.

'Automobile Repairing'
Of All Kinds by Montevallo Motor Co.

We are now better prepared to serve you than ever. Have just installed an up-to-date Battery Charging Outfit and can recharge batteries of any make in quick order

ALL WORK GUARANTEED

W. D. CARPENTER, - Montevallo, Ala.

Headquarters FOR Tires
TUBES and AUTO SUPPLIES
GASOLINE, OIL and GREASE
IS THE
Montevallo Auto & Machine Co.

We can save you money on your tire bills, because we handle the very best 5,000 and 6,000 mile tires.
We have years of experience to back our repair department, both in electrical and mechanical work. Bring us your batteries, ignition and lighting troubles.
All kinds of automobile and machine repairs done at reasonable prices and the work Guaranteed.
MONTEVALLO AUTO & MACHINE COMPANY

PICTURES FOR THE WEEK

SATURDAY, JUNE 28
Bryant Washburn
—IN—
"The Ghost of the Rancho"
ALSO "MUTT AND JEFF"
—AND—
PATHE NEWS

MONDAY, June 30
FRED STONE
—IN—
"THE GOAT"
This is Something Rich. Fred Stone is a regular circus clown and acrobat. See the fun at the Show. This is a picture made with a real circus

THURSDAY, July 3rd
"Come On In!"
—FEATURING—
Shirley Mason and Earnest Truex
A COMEDY OF THE HIGHER TYPE
Also PATHE NEWS, always Fine

TRADE MARK Paramount Pictures
AMUSE-U THEATRE
MONTEVALLO, ALA.
TRADE MARK ARTCRAFT PICTURES

Messrs. Ware and Heirston Foster of Montgomery are here visiting at the home of Mr. and Mrs. C. E. Hoskin. The young gentlemen are undoubtedly two of the finest musicians in the State, handling cornet and clarionet with rare grace. It is delightful to hear them, especially when accompanied, on the piano, by Miss Mabel Hoskin. Mr. Ware Foster recently returned from France and was a member of the regimental band, we believe.

Subscribe for your home paper.

Make your home in Montevallo.

Mr. Wisler Cured of Indigestion

"Some time in 1909, when I had an attack of indigestion and everything looked gloomy to me, I received a free sample of Chamberlain's Tablets by mail. I gave them a trial and they were such a help to me that I bought a package, and I can truthfully say that I have not had a similar attack since," writes Wm. B. Wisler, Douglassville, Pa.

YOUR OPPORTUNITY

It's your opportunity to buy good goods cheap while they last. Mr. Kolodner bought them at the great St. Louis Market Sale. This was an event at which the big merchants of St. Louis made a special effort to demonstrate the superiority of their city as a Wholesale Market, and goods were sold at prices that would perhaps, astonish other markets. Mr. Kolodner bought a big stock and offers to divide the profits with you. It is your opportunity to buy goods at prices to suit you.

SILKS, FANCY DRESS GOODS and All Kinds of Summer Wear for Men, Women and Children!

Your Opportunity: Let Us Show You

E. J. PIZITZ & CO.
CALERA, ALA.

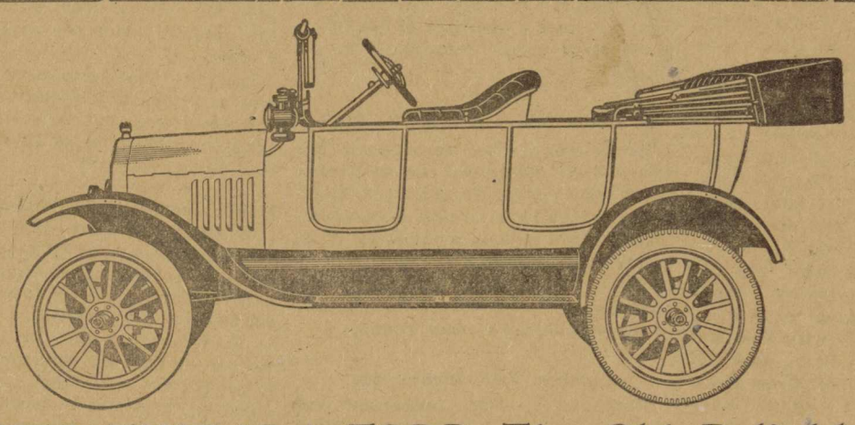

YES, THIS IS A FORD, The Old Reliable
And we are going to be able to fill all orders within two or three months, provided we get your orders Now. So don't get impatient by taking some other car you don't need, thereby doing yourself an injustice
DON'T TAKE SUBSTITUTES
WADE MOTOR COMPANY
CALERA, ALABAMA
Sedans and Coupes are equipped with self starters.
We Have Expert Mechanics in our Shop and Can Give You Service You Will Appreciate

Attention, Farmers!

Having taken over the agency for this territory for the entire line of the International Harvester Company, consisting of Tractors, Gas Engines, Reapers and Binders, Mowers, Rakes, Harrows, Seeders, Cultivators, Corn Mills, Cane Mills and Wagons, I will be glad to have you call and get my prices when in the market for any of the above goods.
I have now on hand a complete line of repairs for the McCormick and Deering Mowers and will be glad to fill your wants in this line
GEORGE KROELL
MONTEVALLO, ALABAMA

ALABAMA MOURNS WITH DRUID CITY

TWENTY-SEVEN PEOPLE DROWN WHEN PLEASURE LAUNCH CAPSIZES IN WARRIOR RIVER.

PILOT AND OWNER ARE HELD BLAMELESS

News From Other Sections of Alabama Rains Do Much Damage to Growing Crops.

Tuscaloosa.—The whole of Alabama shares with Tuscaloosa in the heart-rending tragedy of last Sunday, when 27 people, mostly women and children, lost their lives when the pleasure yacht "Mary Francis" capsized and threw its human freight in the mad waters of the Warrior river. Monday and Tuesday Tuscaloosa and the surrounding country put on a mantle of sorraw, business and traffic was suspended while grief-stricken parents, friends and relatives accompanied the funeral cortege to the last resting place of the unfortunate victims of one of the saddest occurrences in Alabama's history.

Outstanding Facts in Big Warrior River Disaster.

Following is the most accurate report to be had regarding the Warrior river disaster Sunday afternoon, when the "Mary Francis," a motor launch, owned by S. F. Alston, of Tuscaloosa, turned turtle while taking a curve, and threw 64 persons overboard, 27 of whom were drowned:

Known dead, 26.

Missing, known to be on board, 1.

Total 27.

Known to have been saved, 37.

Total known to have been on board, 64.

With 26 bodies recovered from the watery grave the attention of the city was turned from the rescue work to that of the last sad rites over the bodies of those who had been found. With but two undertakers in the city to care for practically all of the bodies of the victims it was necessary to arrange the funerals at different hours so they could be cared for. Throughout the day the white funeral cars, followed by slowly crawling automobiles, wended their way to the cemetery where more graves had been dug than Tuscaloosa ever sa wat one time.

Captain Antoni, who was in the pilot house when the boat upset, is in a critical condition. All day Monday he lay on the floor of the home of Rev. Father Lenehan, Catholic priest, refusing to arise, moaning and pulling hair from his head. S. F. Alston, the owner of the yacht, continues to me under the care of a physician at his home.

The complete list of dead follows:

Sam Clabaugh, Jr., 5 years old, son of Postmaster Clabaugh; James Weir, son of A. S. Weir, manager of Kress'; Mrs. Sallie Wilkinson; James Cleere, son of R. R. Cleere, of M. & O.; Belle Albright, Kaulton; Mrs. Fred Bishop, wife of Fred iBshop, M. & O., and four children; Margaret McGuire; Mrs. Luther McGee and child, of Coker, Route No. 1; Mrs. M. L. Waddell and child; Sarah McGiffert; Miss Blanche Buckner, daughter of J. B. Buckner, M. & O.; Miss Trace Skenton; Joe Stearman; Tonsie Robertson, Riverview, son of J. L. Robertson, who runs the swimming pool at Riverview, Tenth street; Ruth Tucker, daughter of C. C. Tucker, Coker, Route 1 (with Mrs. McGee and child); Anice Ryan, aged 14, Holt; Newt Albright, of Greensboro road; Charles Watkins, adult, Hull, Tuscaloosa county; Louise Robertson, daughter of J. L. Robertson, and little sister of Tonsie Robertson, drowned; Justin Oswalt, son of O. E. Oswalt.

Crops In Calhoun Damaged By Rains

Anniston.—Torrential rains amounting in some localities to a small flood, have done considerable damages to crops and farm lands in Calhoun during the past 12 hours. Reports from over the county show that the downpour washed farm lands and destroyed crops in a number of places. In Anniston the rain was the heaviest of the year but did not do the damage in the city that it did in the country districts.

Reports on Jails Are Encouraging.

Montgomery.—Reports submitted by J. D. Adams, deputy prison inspector to State Inspector Dr. Glenn Andrews, and through him to the governor, of conditions in nine county jails visited during a recent tour, are for the most part encouraging and gratifying. In only one case is a complaint made against alleged failure of a county sheriff to obey instructions. Elsewhere the institutions were found well up to the standard, except that repairs are needed in practically all of them.

Influenza Developing

Montgomery.—Ten new cases of Spanish influenza developed in Alabama during the week ending june 14, according to a report of the state board of health, submitted Tesday to the health authorities at Washington. The report showed the total number of communicable diseases reported during the week. The report follows: Typhoid, 10; malaria, 6; smallpox, 4; measles, 13; scarlet fever, 2; diphtheria, 3; pulmonary tuberculosis, 36; pneumonia, 2; influenza, 10; venereal diseases, 101

Coosa County Men Hold Sale Of Hogs

Auburn.—On Tuesday, Coosa County held a hog sale at Goodwater on the Central of Georgia Railway which was very successful. The tops in a shipment of 134 hogs brought $17.10 per 100 pounds net to the farmers f. o. b., being bought by a local buyer. For any who were dissatisfied with that price the purchaser agreed to give the full value obtained from consigning to nearest wholesale market, less expenses. Only one shipper availed himself of the latter offer. The grading for this sale was done by M. H. Pearson, of the marketing division, extension service, Auburn, while the details of the sale were handled by Farm Demonstration Agents W. D. Colley, of Alexander City, and F. M. White, of Ashland, Clay County. It is gratifying to know that out of the 134 hogs shipped, only 14 were classed as light, showing that the farmers of that section are properly fitting out their hogs before attempting to market them.

Much Cotton Lost To Autauga Farmers

Prattville.—The coton crop in this section of Alabama is in a bad fix. That too much of the staple was planted is now apparent; this indeed is deplored, but it is a fact. The heavy and frequent rains damaged the cotton and now the boll weevil is getting in its work, and, in some sections this pest is more numerous than on corresponding dates of previous years. The weather has been ideal for the weevil. There is, as yet, a large area of cotton that has not been chopped and the grass is doing its work of destruction; farmers are using every effort to check the weevil.

Official County Cars Wanted.

Montgomery.—"An official car from every county seat to the capital," is the slogan for the convention of the Alabama Highway Improvement Association which will be held in Montgomery July 10-11. This unique plan of having a car drive through from each county seat is a feature that has never been tried before and is expected to prove very successful.

Dynamiting Vats Is Charged.

Gadsden.—Lawrence Tallent, Gus Tucker and Andrew Tucker were held for the federal grand jury when arraigned before United States Commissioner Ed Pickard charged with having in their possession and unlawfully using dynamite. The men are said to have participated in the blowing up of dipping vats.

Man Killed by Watcher of Vat.

Dothan.—Whit Smith, son of Frank Smith, member of the Geneva county board of commissioners, was shot and killed at Fadette, Geneva county, Wednesday night while attempting, it is charged, to blow up a dipping vat which was being watched by Andrew Speight, who killed Smith.

Sheridan Officer Short In Accounts

Montgomery.—To find Capt. Jacques M. Morrell, of the Quartermasters' Corps at Camp Sheridan, who has been missing since June 1, Capt. James J. Coy, former member of the New York police bomb squad, has been sent here. Examination of Capt. Morrell's accounts reveals a shortage of $18,700 in government funds committed to his charge.

86 Motor Trucks Allotted To State

Montgomery.—The government has awarded 86 additional motor trucks to Alabama out of the third allotment. These trucks have already been apportioned to the various counties by W. S. Keller, state highway engineer, who is Thursday forwarding to each county chairman a statement of the number of trucks allotted to each county.

Lumber Men Incorporate

Montgomery.—With authorized and paid-in stock of $10,000, the Berry Lumber Company of Tuscaloosa filed papers of incorporation with the secretary of state Tuesday. The company asks to be permitted to engage in the general lumber and sawmill business. The incorporators are: S. F. Alston, D. O. Parker and J. F. Alston, all of Tuscaloosa.

Odd Fellows Hold Memorial Services.

Anniston.—The local Odd Fellows honored the memory of their departed bretheren Sunday afternoon with impressive memorial services held in a local theater. The memorial address was delivered by Rev. R. M. Phifer, pastor of McCoy Memorial Church.

Ask Classification Change

Montgomery. — Approval of an amended classification on eggs shipped over the non-federal controlled roads in Alabama was asked Tuesday of the Alabama public service commission by J. E. Kirk, agent of the roads. The petition sets out that eggs are not required to be packed according to a classification of the roads in government control. He wants the classification so amended as to require the proper packing of eggs.

July Fourth Party Planned At Albany

Albany.—Preparations are being made by the Albany Board of Commerce for a big Fourth of July celebration to be held here. President Moebes of the commerce board has named a committee on arrangements with J. [illegible] Matlock as chairman, and it held its first meeting Wednesday night. One of the Independence Day features will be exhibition flying by a squad of aeroplanes from the United States repair depot at Montgomery, which will be here at that time on a recruiting trip.

PLANS ARE MADE TO DEPORT ALIENS

DEPORTATION OF UNDESIRABLE ALIENS PROVIDED FOR HOUSE BILL

IMMEDIATE PASSAGE URGED

Permanent Denial Of Readmission Contained In Amendment Adopted

Washington.—Deportation of anarchistic and other undesirable aliens convicted in peace times was provided by the house immigration committee when it voted to extend the war deportation powers to peace times. Permanent denial of readmission to the country of aliens thus deported was also provided by the committee in adopting an amendment to a resolution introduced June 12 by Chairman Johnson of Washington.

The resolution will be taken before the house rules committee and a special rule asked for its immediate passage so that the bureau of immigration and the department of justice may be provided with a more effective weapon for dealing with the bomb-throwers, most of whom, it is believed, are not citizens of the United States.

The amended resolution, which is strongly backed by the immigration officials of the department of justice in their crusade against the bombers, will particularly affect the unfortunate classes of aliens:

1. Those interned in this country during the war.
2. Those at any time convicted of violating certain rules regarding the manufacture, the distribution, storage, use and possession of explosives.
3. Aliens convicted of espionage and other acts interfering with the country's foreign relations, neutrality and foreign commerce.
4. Those convicted of injuring or destroying war materials.
5. Those convicted of making threats against the president.
6. Those convicted of conspiring to overthrow the government by force.

The amended resolution, if passed, means that such persons as Dr. Karl Muck, Capt. Hans Tauscher, Boy-Ed, Von Papen and others will never be able to return to this country.

MORE WARSHIPS SUNK BY GERMANS OFF KIEL TO CHEAT THE ALLIES

The Germans, However, Deny That The Vessels Have Been Sunk

Weimar.—The German warships which were not surrendered and which have been anchored off Kiel, Wilhelmshaven and other points, have been sunk by German sailors manning them, according to a report received here from reliable authority.

According to the reports, there were twelve German war vessels besides destroyers, which were in German waters, not having been turned over to the entente under the armistice provisions.

London.—The German admiralty denies a rumor in circulation in Paris and elsewhere that the Germans had sunk the remainder of their warships in German harbors.

Money Increased For Naval Aviation

Washington.—With few dissenting votes, the senate naval committee decided to recommend an increase in the naval aviation fund for 1920 from $15,000,000 to $35,000,000, as requested by Secretary Daniels. An increase of the navy's enlisted personnel for 1920 from 171,000 men, the number provided by the house in passing the naval appropriations measure, to 191,000, was voted by the committee. It is estimated the cost of maintaining the additional 20,000 men will be $100,000,000 more than the total appropriated by the house.

Airplane In Landing Kills Children

Boston.—A bombing airplane, piloted by Lieut. Col. H. B. Clagget, struck and killed two children and injured another in landing at Franklin field. Capt. William H. Chandler, observer of the machine, was slightly hurt. The plane, one of seven, which arrived from Albany, N. Y., on the last leg of a flight from Dallas, Texas, was wrecked.

Will U. S. Sign Turkish Treaty?

Paris.—Whether the United States will sign the Turkish treaty if such be negotiated, and the Bulgarian treaty, is still undecided and probably will not be known until shortly before the signature, although the Americans are participating in the preliminaries daily. International law experts are agreed that the United States may properly sign because of its membership in the league of nations, although not at war with those countries.

Belgian Rulers Coming To America

Brussels.—Before President Wilson left Belgium, it was announced that King Albert and Queen Elizabeth accepted his invitation to visit the United States. The Belgian rulers probably will go to the United States in September. It is twenty years since Albert of Belgium last visited the United States, his first journey here. The present king was then a prince and spent nearly twelve months in the United States, a tourist and newspaper correspondent.

WILSON SPEAKS TO BELGIANS

President Makes Three Speeches, Views Battle Fields And Is Dined By The King Of Belgium

Brussels.—The king and queen of the Belgians said goodbye to President and Mrs. Wilson after a day of functions and sightseeing that taxed the energies of every individual in the American party.

The president made three speeches and an extended tour of the battlefields, attended a luncheon and a formal dinner by the king. Had there been any doubt relative to the feeling between Americans and Belgians, it was removed in the chamber of deputies when the president was warmly applauded by the members and those gathered in the galleries.

In a simple, straightforward manner he brought them to the realization that America was not dealing with the past; that now is the time for credits, and it is proposed to extend them.

The president, in the course of his speech, said he had in mind to suggest to congress to elevate the legation at Brussels to an embassy and the post of minister to ambassador.

The appearance of President Wilson before the chamber was the most important feature of the day's program, but it was rivaled by the reception of Burgomaster Max at the Hotel de Ville later in the day. The burgomaster, who had defied the Germans, welcomed the guests before a gathering of the capital's prominent citizens, saying:

"You represent a noble people whose generous aid preserved millions of human beings from famine and whose prodigious work made of the United States the great storehouse and arsenal of the entente."

With King Albert, the president entered the chamber of deputies the minute fixed, while Mrs. Wilson, Miss Margaret Wilson and the queen were escorted to their seats. The hall was filled, every member's seat being taken, and the galleries were crowded with men and women, at least a third of the women still wearing mourning. The scene was relieved of its sombre aspect, however, by the large number of modish gowns.

DAYLIGHT SAVING DIES IN OCTOBER

Measure To Repeal The Law On The Last Sunday In October Is Passed By The House And Senate

Washington.—Doom of the daylight saving inaugurated as a war measure, was pronounced by congress, both senate and house adopting by overwhelming votes measures to terminate operation of the law when the period of summer time ends next October 26.

The house, following three hours' debate, by a vote of 233 to 132, passed a bill to repeal the law on the last Sunday in next October, but rejected an amendment to make the repeal effective at once.

The senate, by a vote of 56 to 6 after brief discussion added a rider to the agricultural appropriation bill providing for repeal of the daylight measure on the same date fixed by the house bill.

The senate measure now goes to conference, with the agricultural bill and the house bill is to be sent to the senate. It is considered likely that the senate amendment will be finally substituted for the house measure. Action of congress therefore means continuation of the present clock time this summer and early fall with return to sun time October 26, ending two years' operation of the daylight saving plan.

Reds Try To Seize German Leaders

Weimar. — Fifty Spartacan and communist prisoners recently released from the Weimar jail shortly after midnight attacked the castle where the members of the government live. They were repulsed by a lone guard, who stood by a machine gun until he had driven off the mob. The attacking party made a surprise descent upon the castle and disarmed the guards at the entrance. They fired through the windows, however, and this aroused the castle troops. It was apparently the intention of the party to seize President Ebert, Premier Scheidemann and Gustav Noske, the minister of defense. But they were foiled through their premature shots, revealing the attack to the troops within the building.

Mobile Boat Line To South America

Washington.—Establishment of a boat line between Mobile, Ala., and the west coast of South America within the next few weeks, was announced by Assistant Director of Operations Taylor, of the shipping board, after conference with representatives of the Mobile chamber of commerce. The delegation declared that at the post of Mobile there is cargo enough every sixty days to fill 45 additional ships. The board will also hear the claims of New Orleans and several other south Atlantic ports.

Why Mob Attacked German Delegates

Paris.—The demonstration against members of the German peace delegation, according to the Petit Parisien, apparently had its inception in the crowd's interpretation of some gesture by a German typist or secretary as a provocative act. The throwing of stones and bricks which struck the two Germans, occurred as the automobiles of the Germans passed through Chesnay, Roquencourt and Bailly, suburban points, on their way to the railway station at Noisy-el-Roi.

GERMAN SAILORS SINK BATTLESHIPS

PRACTICALLY ALL GREAT FLEET IS AT THE BOTTOM OF THE SEA

GERMANS HOIST RED FLAG

German Crews Took To The Boats And Rowed Ashore—Some Were Fired Upon By British

Thurso, Scotland.—The hoisting of a red flag was the signal for the crews to scuttle the German warships in Scapa Flow. The crews took to the boats and rowed toward the shore. The guardships fired at the Germans, who jumped overboard and swam ashore, where they were rounded up.

London.—The German officers and sailors forming the complements of the German ships interned at Scapa Flow sank most of their fleet. All the big ships, the battleships and battle cruisers, excepting the Baden, and numerous smaller craft were sunk, while others went ashore in a half sunken condition.

Eighteen destroyers were beached by tugs; four are still afloat, while the remainder went under.

The wholesale sinking of the German ships, which were surrendered under the terms of the armistice, was carefully arranged by officers and crews. All explosives had been removed, and therefore the only means of destroying the fleet was by opening the seacocks. The ships went down slowly, with the German flag which the crews had hoisted showing at the mastheads.

The crews, composed entirely of Germans, under the terms of the armistice, which did not permit of British guards aboard, took to the boats when the vessels began to settle. While making for the shore the boats were challenged and called upon to surrender. Some of them ignored the summons and were fired upon, a few casualties resulting.

This stroke, apparently, was an entire surprise, and the first news reached London through a correspondent who was informed by farmers in the neighborhood that they had seen the German ships sinking with their flags aloft.

The admiralty at first denied the report, but later confirmed it and issued an official statement. The German officers and crews have been made prisoners. None of the officials would offer an opinion as to how they are to be dealt with.

The German fleet was scuttled by the crews opening the seacocks, according to a dispatch to the Exchange Telegraph company.

MANY LIVES ARE TAKEN BY TORNADO THAT STRUCK FERGUS FALLS

Wires Are Prostrated And Details Of Devastation Wrought Are Very Meager

Fargo, N. D.—Approximately two hundred persons were killed by a tornado that struck Fergus Falls, Minn., and wiped out three blocks in the business section of the city.

A report from the Staples to the Northern Pacific said that the Grand hotel had been razed by the wind and the Northern Pacific railroad depot demolished.

The telephone operator at Battle Lake, Minn., about 18 miles west of Fergus Falls reported that the entire town between the Grand hotel and the brewery had been wiped out. The hotel is situated in the eastern section of the city and the brewery is located in the western part. The operator also reported that 200 persons had been killed. Fergus Falls has a population of about seven thousand.

U. S. Troops Fight With Bolsheviki

Vladivostok.—Walter Kellerman of Chicago was killed and C. H. Batcheler of Kansas City and Chester Burt of Antigo, Wis., were captured in a fight between 25 troops and 200 Bolsheviki June 12, 100 miles to the north of Vladivostok. Burt later was released having been given a note saying that Batcheler would be freed only upon the release of all Bolshevik prisoners. Burt said Batcheler was being well treated.

German Assembly Votes To Sign

Berlin.—The national assembly at cided to sign. The assembly also Weimar by a vote of 237 to 138 devoted confidence in the new government of Herr Bauer, 236 to 89. Sixty-eight members abstained from voting. On the question of signing the treaty five members of the assembly abstained from voting. Before the vote of confidence was taken, Herr Bayer, the new premier, declared that the government would sign the treaty.

$400,000,000 Lost As 50 Vessels Sink

Washington.—The sinking by the Germans of their own fleet in Scapa Flow is the greatest loss in net tonnage the world ever saw in so short a time. Approximately fifty ships totaling 400,000 tons went to the bottom of the sea in about five hours. Besides this the losses suffered in the world's greatest naval battles fade into insignificance. At the outbreak of the war Germany was rated as one of the foremost naval powers of the world.

LABOR ENDORSES CHARTER

President Wilson Admits That The Labor Provisions Of Treaty Are Weakened

Atlantic City, N. J.—Organized labor endorsed the league of nations covenant and the labor provisions it contains which, according to a cable message from President Wilson have been weakened, although not materially.

In giving its approval by a vote on a proportional basis of 27,750 against 420, the reconstruction convention of the American Federation of Labor made it clear that "nothing in the endorsement can be construed as denying the right of self-determination and freedom to Ireland as recognized by this convention." An amendment containin gthe Irish provision was adopted unanimously.

Wilson's cable, in reply to one sent him by Samuel Gompers, president of the federation, asking information about changes reported in press dispatches, follows:

"Your message came while I was in Belgium and reached me too late to make full reply, but as I indicated in an earlier message, while the labor provisions are somewhat weakened, it is the opinion of friends of labor and my own opinion that they are not materially weakened and that they will constitute a most serviceable magna charta. Will cable labor provisions, but fear it will be too late for the convention.

Mr. Gompers' message to the president said in part:

"Upon my advice the executive council of the American Federation of Labor has recommended to the convention now in session the indorsement of the league of nations, including the labor provisions. Reports published here indicate that the labor provisions have been so changed and weakened as to practically nullify their effectiveness.

I cannot ask the rank and file of labor to endorse provisions which in any way have been made valueless."

The message closed by asking a prompt reply, definite information and a copy of the provisions affecting labor "as now framed."

Both the messages were read to the convention.

A third message received from the American peace delegation in Paris through the state department, in which the changes made in the labor provisions were enumerated, also was read.

POTASH TARIFF FOUGHT BEFORE CONGRESS BY SOUTHERN FARMERS

Washington.—General hearings looking forward toward a general revision of the tariff will be started by the house ways and means committee soon after July 4, Chairman Fordney of the committee announced at the close of hearings on the request of the potash and dye industries for protection.

Statistics and data, Mr. Fordney said, now are being assembled and the committee proposes to go extensively and exhaustively into the whole subject with a view of drafting a bill revising the tariff in accordance with the campaign promises of the Republican majority in congress.

A ways and means subcommittee, of which Representative Green, Republican, Iowa, is chairman, will begin hearings on the pearl button industry.

In urging protection for the dye industry, Dr. Charles H. Herty, former president of the American Chemical Society, said German dyes, disguised as Swiss products, were seeking entrance to this country.

Southern truck growers and fertilizer manufacturers appeared in opposition to the proposed duty on potash, and their plea was supported by Representative Hutchinson, Republican, New Jersey, and Byrnes, Democrat, South Carolina.

Germans In Battle With Esthonians

Copenhagen.—An Esthonian official communication announces that, after a seven days' truce, the Esthonians and German landswehr have resumed hostilities along the entire front from the Gulf of Riga to Konnenburg. The British mission has failed in its attempt to arrange an understanding.

Japan Lands Troops; Arrest Chinese

Washington.—Arrest of 6,000 Chinese students at Fuchow by Chinese and Japanese military authorities is said in official circles here to have resulted from the anti-Japanese boycott growing out of the decision of the peace conference on the Shantung question. Fuchow, in Fukien province, opposite Formosa, has been held by the Japanese to be within their sphere of influence, it is said, and when the disorders began they were reported to have been regarded as justification for the landing of Japanes

Alcock And Brown Given Big Priz

London.—Capt. John Alcock and Lieut. Arthur W. Brown, the airmen who made the first non-stop flight from North America to Ireland, were entertained at a luncheon at the Hotel Savoy by the Daily Mail at which the trans-Atlantic prize of $50,000 offered by the newspaper, was presented to the aviators. It was announced later that King George had conferred the order of the knight of the British empire on both Captain Alcock and Lieutenant Brown.

Something of a Cold Snap

By GEORGE L. SURREY

(Copyright)

The construction of the new cold-storage room at the Washington hotel was nearing completion, and Jacob Hickman, the proprietor of that palatial summer hostelry so well known to Galveston residents, was paying his twentieth daily visit to the scene of operations.

"Satisfied, Mr. Hickman, eh?"—and Mr. Smart, the clever engineer, who had been sent down to superintend matters by the big eastern firm which had the contract in hand, came and stood at the hotel proprietor's elbow.

"Looks all right, I guess."

"All right! Why, sir, that safe's a stroke of genius, though I say it. It's a revelation. I'll guarantee there's nothing like it in all the states—nothing to hold a tallow dip to it."

Mr. Smart's professional pride appeared hurt at his client's very inadequate commendation.

"Say, I didn't mean anything," Mr. Hickman hastened to explain. "I have no doubt it's a fine safe. Come an' have a drink."

At the bar Mr. Smart went through the complete inventory of the peculiar beauties and distinctive merits of the cold room.

"Look at it," he said enthusiastically. "Biggest thing of its kind I've ever struck. Thirteen-inch walls, solid concrete; patent flooring, damp-proof, rot-defying, finest arrangement of cooling pipes ever laid—and then, the door."

"Ah, it's a good door!" the owner assented.

"So good that no one'll ever have another like it, you bet. Firm couldn't do another at the price.

"To tell you the truth, sir, we're doing this as an advertisement. See? Ah, you were lucky to get our firm to handle this job, I can tell you. Why, there's six inches solid Oregon pine in that door, and the backing and facing's the best one-an'-three-quarter-inch chilled steel plate.

"We brought that door over in one piece. Takes four men to lift it, yet it swings on its hinges as easy as a clock pendulum. Seen the lock?"

"No. Anything special?"

"I should say it is. That lock's my own invention, and I'll bet there's no man in creation can pick it, if he works all night.

"Nothing short of dynamite can hurt it. Automatic, self-fastening, no trouble to turn, an' strong as a nigger's love for watermelon. That lock's a daisy, she is."

Mr. Smart turned east with a four-figured check in his pocket, and Jacob Hickman started in to enjoy his new possession and the envy of all other hotel keepers in the neighborhood.

He came to love that safe—it was the pride and joy of his life. Also, it became the dearest aversion of his friends and acquaintances, and of everyone who came within earshot of him.

No matter where he might be or what the subject of conversation, he inevitably managed to steer it around to the safe.

Once when he had talked his companions almost to the verge of insanity, old Jeremiah MacLaren openly informed him that, in his opinion, the safe was a snare of the devil; that Mr. Hickman's pride in it was nothing less than sinful, and that sooner or later he'd be visited by some terrible judgment in consequence.

But Jerry MacLaren was a Scot, and a rival hotelkeeper to boot; so it may have been jealousy, and not mere piety, which instigated his remarks.

One day when Jacob Hickman went downstairs to pay one of his numerous daily visits to the safe, something happened.

He unfastened the door, stepped inside, and feeling a slight drag on the loose alpaca jacket he was wearing, gave a sharp jerk. The action, if unthinking, was a perfectly natural one. Three seconds later there was a smart "click."

Swinging around Jacob Hickman faced the safe door. It had closed behind him.

The door opened outwards. That slight jerk which had released his jacket—caught, probably, in the door knob—had set the heavy door in motion upon its well-oiled and nicely adjusted hinges—and the patent automatic lock had done the rest.

Hickman was a stout man; it was a very hot day; and his forehead was covered with drops of perspiration when he entered the safe.

His paralyzed brain suddenly awoke and asserted itself, and he started to yell like a drunken Indian.

Unthinking, he yelled and hammered at the door with his bare fists until he was exhausted and his knuckles were bruised and bleeding.

By and by his breath came back, and he began to think with some measure of coherence and to realize the horror of his position.

Here he was a prisoner without means of escape or hope of release. True, the key of the door was in his pocket—he had taken it from the lock when he opened the safe. But that didn't help him any.

There was a duplicate key, but that was in a secret drawer of his bureau, and therefore useless. Indeed, if Hickman's presence in the safe became known, no one could find it—even his wife did not know where it was hidden.

Again, the pipes filled with liquid ammonia kept the temperature of the safe down to something like five degrees below zero; so that, even if he were located, and a dynamite charge used to break down the door, it was long odds that by the time he was taken out he would be frozen stiff as an iceberg.

He screamed and yelled; he kicked and he hammered at the door; he dashed himself bodily against it; he wept, prayed and cursed, alternately and then altogether.

Finally he lay on the floor quite still, utterly worn out and moaning like a dog caught in a trap.

His eyes gazed without sense of sight at the joints of meat hanging from the racks fixed below the ceiling.

Something suddenly jolted his brain. A joint of venison at which he had been vaguely staring awakened his mind to feeble activity.

Back to his memory came the recollection that he had purchased that joint to be cooked in celebration of the birthday of his daughter. His daughter—little ten-year-old Marjory! Why, he would never see her again!

Escape was impossible; he was as sure of death as if he were sitting in the electric chair. He was actually dying by inches.

The tears welled up in his eyes and trickled down his frozen cheeks. No, by heaven, he would not die! or, if he must, he would die fighting.

Fiercely he fought against the lethargy and numbness that was enveloping him. With an effort he sat up and climbed stiffly to his feet.

He caught sight of a number of stout oaken billets he had brought down the previous day, intending to fix up supports for another shelf. He recollected bringing a hammer, too.

Yes, there it lay in the corner.

Seizing the tool, he once more beat on the door. Perhaps someone would come down to the safe and hear the sound of his hammering. It was a poor chance, but he wouldn't miss it; anyway, he would die fighting death.

His vigorous efforts restored life to his body. His blows became more violent and presently the hammer handle snapped short at the head. Then a furious anger seized him. He called down curses on the clever engineer who had constructed the door and invented the patent lock, on himself, and on all creation.

Seizing one of the oak billets, he beat at the door as if it were Mr. Smart's ingenious head he was hammering. His arms ached horribly, but still he continued.

Presently his frenzy-filled eyes seemed to see a faint crack in the solid metal in front of him.

The length of timber splintered and broke in his hands, but snatching another piece he continued his furious onslaught. His straining eyes saw the solid metal slab bulging outwards.

God in heaven! It was true, then! The steel had split, the crack was becoming wider before his eyes, a streak of white showed between the dark, ragged edges.

No thought of the smart eastern engineering firm came into Jacob Hickman's mind as he pushed his finger into the gap and plucked forth soft shavings, cotton waste and refuse wool until his finger nails scratched on the outside steel covering of the door.

Inserting one end of his piece of oak into the crack—alas for the duplicity of mankind, the iron was no thicker than that of a cooking-pan—Hickman shoved inward and used it as a lever, tugging and straining until the sheet of metal ripped away like a strip of brown paper. Then using his weapon as a rammer he stabbed at the outside steel.

The sound of a human voice caught his ears.

"What de hell's de matter?" it said.

Some one strolling into the basement had heard the infernal row and come to investigate.

He screamed hoarse direction, and in a few minutes the sharp teeth of a center bit was cutting into the iron.

A small hole was soon made. Hickman passed the key through it to his deliverer, and then promptly fainted.

There were wet bandages around Hickman's head when he came round. A dull ringing filled his ears; his hands were enveloped in wrappings; he was in bed; and his whole body was so stiff and sore that when he moved he groaned with pain.

To judge by the sensations in his feet, he had no toes at all; but the stumps burned and throbbed horribly.

The doctor's bearded face was bending over him when he opened his eyes, and his little daughter Marjory stood by the bedside holding his head.

"Touch and go," said the doctor cheerfully. "I thought you were never coming to. Looked like a case for the coroner. Here, take a drop of this."

"Where am I?" whispered Hickman when he had swallowed the brandy.

"At home. You've been lying here like this for three days. Thought it was all up. Don't you remember?

"They found you in your ice safe, almost dead. Rather think one of your toes is gone for good; otherwise, you're all right."

Jacob Hickman did not go under. The first thing he did was to bring suit against the eastern engineering firm who had built his ice safe, for misrepresentation and failure to adhere to contract specifications.

The shock of his terrible imprisonment in the cold room had turned his hair quite white, but it left his brain in first-class working order.

He won his suit and got the damages he claimed.

BEST RESULTS OBTAINED IN TERRACING BY EMPLOYING PLOW AND V-SHAPED DRAG

View of Home-made Wooden V Drag Used for Throwing Up Terraces.

(Prepared by the United States Department of Agriculture.)

In terracing a field, the upper terrace should always be built first. If a lower terrace is built first and there is not time to build the upper before a rain comes, then the lower will be badly washed and broken by the large volume of water drained from all the land above. In building the terrace a back-furrow strip about four furrows wide is first thrown up. The steel terracer or V drag drawn by four horses is then used to move the dirt toward the center of the strip and as high as possible. The plowing is then continued and the best results are obtained where each round with the plow is followed with the V drag. The short wing of the V drag is sometimes hinged so that the distance the dirt is moved can be varied as the terrace grows wider. For the best results the weight of two men is required on the drag. They can shift their weight so as to raise or lower the end of the short wing as desired. The process of plowing and dragging is continued until the terrace is 15 to 20 feet wide. If the terrace is not high enough after it has settled, as found by testing the height in a number of places with a level, the plowing and dragging should be repeated.

Use of Plow Alone.

Terraces are sometimes built with a plow alone. Several plowings are required to throw up the terrace to the desired height. A large 16-inch plow with an extra large wing attached to the moldboard is used very successfully for throwing up high terrace embankments. The disk plow and the ordinary road grader are very effective implements for use in building terraces. Graded terraces on steep slopes are often built with a plow and slip scraper. A strip is backfurrowed with the plow and the loose earth on the upper half of the strip is scraped up and dumped on the lower half. By this method the terrace is built up mostly from soil moved down from the upper side.

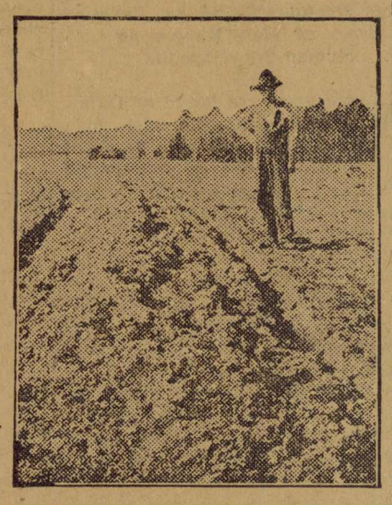

The First Step in Building a Terrace Is to Back Furrow a Strip About Four Furrows Wide.

In order to finish up terraces properly, some work with the slip scraper is generally required. The top of the terrace should be tested with the level and rod to see that it conforms to the proper grade. Any low places detected should be filled with a shovel or scraper. All large embankments across draws and gullies should be built with the slip scraper, and it is necessary to build such embankments considerably higher than the rest of the terrace to allow for settling of the loose earth. Most breaks in terrace systems occur at crossings of gullies or draws, and it is therefore very important that a high, broad, substantial embankment be built across these places. In order to remove any water that collects above the terrace embankment across draws or gullies, a pole drain can be laid under the terrace down the middle of the gully. Such a drain is made by simply laying three poles together in the shape of a triangle. It will serve the purpose until the depression above the terrace is filled with silt and a drain is no longer required. This drain is particularly adapted for use with systems of graded terraces.

Remove All Obstructions.

Any obstructions, such as rocks, stones and stumps, that lie along the line of the terrace should be removed, since their presence might permit seepage and result in the failure of the terrace. In some parts of Texas the fields contain numerous large earth mounds generally known as gas mounds. These mounds cause considerable difficulty in terracing fields. Where they lie along the lines of graded terraces, it becomes necessary to provide a passageway through them by means of the plow and scraper.

Where terraces are continued from one field to another across a fence row, it is necessary to build that portion of the terrace near the fence by hand labor, using the spade and shovel. It is very important that this portion of the terrace and channel be built the same size as the rest of the terrace, and considerable attention should be given later to see that the waterway is always kept open, so that the free flow of the water shall in no way be obstructed.

Narrow-base and bench terraces are built in the same manner as the broad-base terraces, but not so wide. The bench terrace is gradually developed by always plowing the soil down the hill with a reversible plow.

The old maxim, "What is worth doing at all is worth doing well," is especially applicable to terracing work. If one has not time to terrace all of a field properly, it is far better to terrace the upper part well than to attempt to terrace the whole field and do a poor job.

SELECTION OF HENS FOR WINTER LAYERS

Fowls Should Be Banded or Punched in Web of Foot.

Poultryman Is Enabled to Cull Out Older Stock Whenever Desirable, and Keep Pullets for Further Production of Eggs.

(Prepared by the United States Department of Agriculture.)

Before the pullets are mixed with the older fowls be sure that the hens are banded or that the web of the foot is punched in some way so that you can distinguish between the pullets and the hens. In this way the older stock may be culled out whenever it appears desirable and the young hens kept for further laying. Do not keep hens of the heavier breeds for egg production over two years, but some of the best hens may be kept for breeders until three or four years old. Leghorns can be kept profitably for egg production for three years. The pullets that mature early in the fall and that molt late as hens are usually the best layers and should be saved for breeding stock. Cull the chickens which are brought into the laying house carefully, and fatten and market all chickens which are small, poorly developed, or in poor condition. These small, poorly developed chickens are apt to catch cold if put in with the other poultry and develop diseases which quickly spread through the flock.

In order to get the greatest egg production in the early fall and winter, it is essential to have well-matured pullets which were hatched in March or April, or even earlier in the Southern states. By early hatching and by supplying good conditions for egg production more eggs will be produced in the fall and winter, while a larger proportion of hens will go broody early in the spring, thus completing the necessary circle for early egg production.

TRY SOME FLAX THIS YEAR

Good Guaranty Against Crop Loss in Sections Where Spring Wheat Is Principal Crop.

(Prepared by the United States Department of Agriculture.)

Flax is a good guaranty against crop loss in the sections where spring wheat is grown. It is not attacked by rust and can be sown after it is too late to sow wheat with safety; consequently its production need not be confined to newly broken land or land that is too wet for wheat. In purchasing flaxseed farmers should not pay exorbitant prices for highly advertised varieties. The seed offered for sale by most seed dealers is merely seed grown by farmers that has been purchased and cleaned. There are two advantages, however, in purchasing seed from reliable seed houses—namely, such firms can arrange to get their seed from districts where especially good seed was grown the year before and they are also able to clean it better than the individual farmer or small seed dealer.

Why One Becomes Old.

One becomes old at a time determined by the hereditary tendency of one's stock, by one's temperament, by the intensity with which one has played the game of civilized life, by one's dietetic habits, by the extent to which one has lived and played and rested in the open, and by the extent to which one has consumed poisons, like alcohol, tobacco and caffeine.

The idea that one can increase his longevity merely by the practice of some single personal crotchet is untenable. We mean such notions as that one can live to be ninety years of age because cold water is drunk every morning, or no breakfast eaten, or because hot water is drunk every morning, or a heavy breakfast eaten.

Old age is determined by a large number of circumstances. Their control in individual cases calls for teamwork on the part of the aspirant after longevity and a wise physician.

Happiness and Interest.

Personal happiness is almost synonymous with personal interests; the wider the range of the latter the higher is the degree of happiness.—Lilian Whiting.

Those who talk much say nothing.

IN USE FOR 35 YEARS

BABEK

The Quick and Sure Cure for

MALARIA, CHILLS, FEVER AND LA GRIPPE

It Is a Powerful Tonic and Appetizer

Will cure that tired feeling, pains in back, limbs and head. Contains no quinine, arsenic or habit-forming ingredient.

For WOMEN WHO SUFFER

SEPSO-CAPS

the ideal and modern

Home Treatment for Female Complaints

12 treatments by mail $1.25

SEPSOL CHEMICAL COMPANY

214 Broadway Cincinnati, Ohio

WANTED—A lady representative for each locality

Matter of Jurisdiction.

At the master painters and decorators' banquet the other evening one of the guests said to a companion:

"I notice a couple of doctors in the gathering."

"Yes, I saw them, too," the other replied.

"How do you account for their presence here?"

Jokingly the painter answered:

"Oh, we are obliged to be very strict on account of the union."

"How does that affect the doctors?"

"Every doctor must have a working card, you know, so he will be able to paint with iodine."—Youngstown Telegram.

No Worms in a Healthy Child

All children troubled with worms have an unhealthy color, which indicates poor blood, and as a rule, there is more or less stomach disturbance. Grove's tasteless chill tonic given regularly for two or three weeks will enrich the blood, improve the digestion, and act as a General Strengthening Tonic to the whole system. Nature will then throw off or dispel the worms, and the Child will be in perfect health. Pleasant to take. 60c per bottle.

That Might Help.

Gwendoline de Vere gazed out of the window at the drizzling rain and the sloppy streets and sighed dismally, as she pondered on the misery of things in general.

"Aye, I am heart hungry," she murmured in thrilling accents to herself. "What, I wonder, can alleviate these terrible pangs of heart hunger?"

Just then a voice came from the kitchen:

"Come on, Gwen! Dinner's ready. Got liver and bacon today!"

First Land Sale.

We should say the first land sale on record was the purchase of the field of Machpelah by Abraham, who paid 400 shekels of silver for the field in which he buried his wife.

Use every man after his desert and who would escape a whipping?—Shakespeare.

Would You Pay $27.50 per ton for CORN MEAL?

You surely would, and think it the best "buy" you ever made. Why, then, shouldn't you buy some "CANE MOLA" at that price and feed it to your cattle, hogs, horses, mules, etc?

A pint of "Cane Mola" has the same nutrition as a quart of corn meal or oats. It is the CHEAPEST CONCENTRATE you can buy—ask your county agent.

CANE MOLA

A Selected, Pure, Concentrated Sugar-Cane Molasses

About one-fifth of your concentrate ration should be "Cane Mola." It goes well with any concentrate and is excellent for mixing with roughages. Get more milk, more beef, more pork at least cost. Send your order today. Terms—cash with order, or sight draft with bills of lading.

$27.50 PER TON

F.O.B. MOBILE, ALA.

Satisfaction guaranteed or money refunded

(Packed in bbls. of about 650 lbs.)

Pure Cane Molasses Corporation, 1110 Hibernia Bldg., New Orleans, La.

The RED CROSS of PEACE

OPEN AIR TREATMENT FOR TUBERCULAR FRENCH CHILDREN IN AMERICAN SANITARIUM

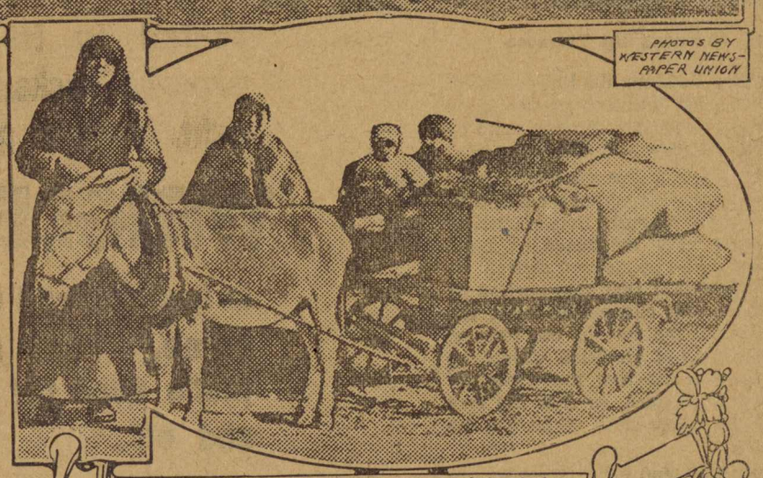

PHOTOS BY WESTERN NEWSPAPER UNION

ITALIAN FAMILY FLEEING FROM AUSTRIANS

CERCLE NAUTIQUE, CANNES

7.

By LLOYD ALLEN.

(Staff Correspondent Western Newspaper Union.)

(Copyright, 1919, by Western Newspaper Union.)

PARIS.—Here in Paris Red Cross leaders of the world have taken the first steps in planning a peace-time program of Red Cross activities that will benefit humanity everywhere.

It's an American idea, this co-ordination of the common campaign against human suffering in all lands, even though such leaders as Henry P. Davison, never give out a hint that the plan originated in the United States. The French and other allied experts who are helping give the Americans fullest credit for their foresight in launching the movement for a league of Red Cross societies.

For the plan is launched. The international organization was begun at a series of conferences held in the Hotel Regina—headquarters of the American Red Cross in France, with delegates of the French, English, Italian and Japanese Red Cross societies co-operating with the Americans on the grand strategy of the campaign, which in its conceptions and aims is the greatest force that has yet been suggested for the alleviation of miseries that are the burden of the human race.

The outstanding enemies of human happiness everywhere, the Red Cross experts have come to believe, are first of all the more malignant diseases: Tuberculosis, malaria, typhus or spotted fever, to say nothing of influenza and venereal diseases.

If these maladies are to be fought successfully, it means that contributory causes such as poor housing conditions, unsanitary cities, neglect of child welfare movements, and inefficient public health organizations must be corrected and eradicated.

Consequently, when the first big gathering of world famous experts was held at Cannes, France, recently to formulate a program for the league of Red Cross societies, these fundamental subjects were given a most thorough consideration and the opinions of the experts were co-ordinated on the main features of the forthcoming crusade.

Some of the best scientific talent in the world was brought together for the Cannes conference. Out of the series of meetings some concrete plans developed that will form the foundation for the future work of the Red Cross societies of the world.

One of the main thoughts expressed by Mr. Davison, and approved by other promoters of the plan, was the idea that no Red Cross society will in any measure lose its identity in supporting and co-ordinating its efforts with the league of Red Cross societies. Nor will the national Red Cross organizations seek to usurp the functions of the various agencies already in existence working for the prevention of disease and for the betterment of humanity. Rather will the organizations, like the American Red Cross for example, encourage and co-operate with institutions like the United States public health service, the Rockefeller foundation, and other similar organizations, in the general fight against disease.

One of the important decisions of the Cannes conference was an agreement on the campaign plans for curbing the ravages of tuberculosis, which has become more prevalent in Europe since the war on account of the low nutrition value of the diet of the people, and because of the general fuel shortage and the shoddy clothing that came into use as a result of the shortage in raw materials due to restricted importations of wool and cotton. While the Eupropean populations generally suffered from the cold of winter in fireless houses, their clothes were less warm, and their diet was less heating than in the pre-war days. These conditions, even in the countries like France and England, were serious. And in the neutral countries like Holland and Denmark, where the blockade was tightly maintained conditions became very difficult. In the countries like Serbia, Poland and Roumania the general destitution became pitiable.

First of all, the campaign plans against tuberculosis contemplate the erection of dispensaries on an adequate scale furnished with laboratories and appropriate equipment and affording provision for early diagnosis by expert physicians. Especially trained nurses are to be attached to the dispensaries charged with the assignment of visiting the homes of tuberculosis sufferers, where the necessary care, treatment, instruction and advice can be given to men, women and children so far gone with the scourge that they are unable to visit the dispensary.

The second clause of the concise campaign plans against tuberculosis recommends a system of regular inspections in the schools, where children in the early stages of consumption can be found, thereby making possible the removal of the afflicted boys and girls who by their presence among the healthy youngsters endanger the health of whole communities.

For the advanced and hopeless cases of consumption the creation of an adequate hospital system is suggested.

For cases where a cure is possible, a system of sanatoriums is recommended.

That a campaign of popular education should in the meantime be carried on for the benefit of the general public, is deemed essential to the plan. In this campaign widespread publicity would be given to the causes and means of preventing tuberculosis—every suitable publicity agency being utilized for the purpose.

The anti-tuberculosis crusade is linked closely with the improvement of the general living and working conditions of the people everywhere. It involves the problems of housing, nutrition, and alcoholism. So that the section of the league of Red Cross societies combating tuberculosis must of necessity depend on and work in harmony with other departments directly interested in better housing conditions and the other movements calculated to improve living conditions.

Impure milk may be the means of transmitting tuberculosis germs. Therefore the Red Cross crusade against consumption includes a recommendation for the institution of appropriate measures for preventing the buying and selling of dirty milk.

Naturally the open-air school for tubercular children is commended and emphasis is put on the need of extending the open-air plan wherever possible for barracks, asylums, orphanages, workhouses, and prisons.

Thousands of men, women and children, only slightly affected with consumption, are better citizens if they can work at jobs that do not act as a barrier to recovery. These jobs, however, do not exist in sufficient numbers to fill the needs of a world that is filled with an increasing number of tubercular people. Therefore it will become a special task of the Red Cross people to encourage individuals and organizations to greater efforts in solving this important problem—the creation of industries particularly adapted to the employment of consumptives.

Farm colonies connected with the sanatoriums are suggested as a partial solution of the problem. Under such a plan the workers would have the advantage of being under the supervision of expert doctors, who could be relied on to see that the right balance of work and recreation and treatment was maintained. At the present time farm colonies are in particular favor as a means of affording employment to people with very light cases.

That quackery in the treatment of consumption must be stamped out is a determined stand taken by the Red Cross. The world today is cursed with a comparatively small number of so-called doctors and with comparatively few nostrum factories that sell alleged consumption cures.

One of the essential features of the campaign against consumption is that the health experts should have at hand an accurate summary of the distribution of consumption in every community. Knowledge of this kind is of the greatest possible assistance in carrying on a campaign. For the local staffs, such information enables the community dispensary staff to locate the breeding grounds of tuberculosis and center its fight on the dangerous sectors.

FROM FAR AND NEAR

South African gold mines are experimenting with blasting by electricity with a view to minimizing the fine dust which is thought to be the chief cause of miners' phthisis.

To enable a man with one leg to mount a bicycle or rest while riding, a European inventor has patented a small wheel to be attached upon one side of the frame of a machine.

The word "magnet" is derived from the name of the city of Magnesia, in Asia Minor, where the properties of the lodestone are said to have been discovered.

Blue diamonds, though unusually beautiful stones, are considered very unlucky. So much so that in the Orient they are known significantly as "diamonds of death."

Mrs. M. J. Porter of Leon, Kan., noticed an old wolf around a tree stump, and when she investigated she found eight young wolves. She killed them.

There is a probable opportunity, according to Vice-Consul Griffith of Santiago de Cuba, for the sale of portable houses to sugar mill owners and other large employers of labor on that island. Such houses, however, could not be sold to householders for private building purposes because of the universal use of the Spanish style of structure, featuring the patio or central court.

Buy a Farm Now.

Because land is cheaper than it will ever be again. The U. S. Railroad Administration is prepared to furnish free information to homeseekers regarding farming opportunities. We have nothing to sell; no money to lend; only information to give. Write me fully with reference to your needs. Name the state you want to learn about. J. L. Edwards, Manager, Agricultural Section, U. S. Railroad Administration, Room 70, Washington, D. C.—adv.

The mere fact that a man doesn't call you a liar is no reason that he doesn't think you are one.

Cuticura for Pimply Faces.

To remove pimples and blackheads smear them with Cuticura Ointment. Wash off in five minutes with Cuticura Soap and hot water. Once clear keep your skin clear by using them for daily toilet purposes. Don't fail to include Cuticura Talcum.—Adv.

Silence is more eloquent than words. —Carlyle.

KIDNEYS WEAKENING? BETTER LOOK OUT!

Kidney and bladder troubles don't disappear of themselves. They grow upon you, slowly but steadily, undermining your health with deadly certainty, until you fall a victim to incurable disease.

Stop your troubles while there is time. Don't wait until little pains become big aches. Don't trifle with disease. To avoid future suffering begin treatment with GOLD MEDAL Haarlem Oil Capsules now. Take three or four every day until you feel that you are entirely free from pain.

This well-known preparation has been one of the national remedies of Holland for centuries. In 1696 the government of the Netherlands granted a special charter authorizing its sale.

The good housewife of Holland would almost as soon be without food as without her "Real Dutch Drops," as she quaintly calls GOLD MEDAL Haarlem Oil Capsules. Their use restores strength and is responsible in a great measure for the sturdy, robust health of the Hollanders.

Do not delay. Go to your druggist and insist on his supplying you with a box of GOLD MEDAL Haarlem Oil Capsules. Take them as directed, and if you are not satisfied with results your druggist will gladly refund your money. Look for the name GOLD MEDAL on the box and accept no other. In sealed boxes, three sizes.

Frank.

"What are you selling bananas for today?"

"To make a living."

Daily Thought.

How many worthy men have we seen survive their own reputations.—Montaigue.

Middle Aged Women

Are Here Told the Best Remedy for Their Troubles.

Freemont, O.—"I was passing through the critical period of life, being forty-six years of age and had all the symptoms incident to that change—heat flashes, nervousness, and was in a general run down condition, so it was hard for me to do my work. Lydia E. Pinkham's Vegetable Compound was recommended to me as the best remedy for my troubles, which it surely proved to be. I feel better and stronger in every way since taking it, and the annoying symptoms have disappeared."—Mrs. M. Godden, 925 Napoleon St., Fremont, Ohio.

North Haven, Conn.—"Lydia E. Pinkham's Vegetable Compound restored my health after everything else had failed when passing through change of life. There is nothing like it to overcome the trying symptoms." —Mrs. Florence Isella, Box 197, North Haven, Conn.

In Such Cases

LYDIA E. PINKHAM'S VEGETABLE COMPOUND

has the greatest record for the greatest good

LYDIA E. PINKHAM MEDICINE CO. LYNN, MASS.

THIS HEAD WORTH $10,000

London Doctors Eager to Examine Brain of Man Known as Human Encyclopedia.

Of course you have heard of Datas, the human encyclopedia—the man who can memorize and reel off dates quicker than the fire of a machine gun; the man on whose head the doctors have placed a price of £2,000?

"But I am not anxious to sell it yet for dissection," Datas told a writer for London Tit-Bits the other day. "It is worth more to me than £2,000."

Datas has lately been devouring war facts and had just added a couple of thousand in two and a half hours to his repertoire when we met.

"For an outlay of twopence," he said, "I bought a little book on a bookstall, called 'Two Thousand Facts About the War.' I bought it and read the list through in two and a half hours and then knew it by heart."

There is no doubt about it. I tested Datas with the book in my hand, and no matter what question I asked him—dates of battles, air raids, names of ships sunk, famous generals' careers—he answered them without hesitation, says the writer.

Datas has had many amusing and curious experiences, but the most extraordinary was the friendly dinner he shared with John Lee, the Babbacombe murderer, and the late James Barry, the executioner who tried to Hang Lee three times but failed. "Berry, after ceasing to be an executioner, set up at Bradford as a phrenologist and character reader," said Datas. His card bore the words: "Heads examined." He examined a good many heads in his time."

Dressed to Kill in "Shell-Cloth."

Shell-cloth is the name of a new fabric being manufactured in England. The stuff is a fine serge and an essential part of projectiles.

And now that the war is over the stuff is going into the making of clothes instead of shells, says the Philadelphia North American. It ought to make "staggeringly" good-looking clothes, don't you think? One woman might say quite truly to another: "Oh, my dear, she was dressed to kill, all in shellcloth."

Or, on the other hand, what clever opportunity for the feminine cat to say that her dear enemy has "shocking taste in the matter of clothes!"

Boy's Bill of Fare.

George Bailey, answering the inquiry, "What is good for a boy to eat?" says:

"At this time of the year, according to the theories extant in North Carolina in 1870, a boy should have daily plenty of green fruit, pine rosin, young cucumbers, raw new potatoes, green blackberries, doughnuts, branch water and two hours in the swimming hole." —Atlanta Constitution.

Economy to Both Health and Purse

follow a change from coffee to the American table drink—

POSTUM CEREAL

A rich, full-bodied beverage—boiled full fifteen minutes after boiling begins. Pure and free from the nerve impairing drug, caffeine.

Two sizes, usually sold at 15c and 25c.

At Grocers Everywhere!

Kill All Flies! THEY SPREAD DISEASE

Placed anywhere, DAISY FLY KILLER attracts and kills all flies. Neat, clean, ornamental, convenient and cheap. Lasts all season. Made of metal, can't spill or tip over; will not soil or injure anything. Guaranteed.

DAISY FLY KILLER at your dealer or 5 by EXPRESS, prepaid, $1.25. HAROLD SOMERS, 150 De Kalb Ave., Brooklyn, N. Y.

Cuticura Soap Ideal for the Complexion

All druggists; Soap 25, Ointment 25 and 50, Talcum 25. Sample each free of "Cuticura, Dept. E, Boston."

Nova Scotia Cherries.

The province of Nova Scotia raises exceedingly large and luscious black cherries.

FRECKLES

Now Is the Time to Get Rid of These Ugly Spots

There's no longer the slightest need of feeling ashamed of your freckles, as Othine—double strength—is guaranteed to remove these homely spots.

Simply get an ounce of Othine—double strength—from your druggist, and apply a little of it night and morning and you should soon see that even the worst freckles have begun to disappear, while the lighter ones have vanished entirely. It is seldom that more than one ounce is needed to completely clear the skin and gain a beautiful clear complexion.

Be sure to ask for the double strength Othine, as this is sold under guarantee of money back if it fails to remove freckles.—Adv.

And lots of men make fools of themselves by doing the fool things they are invited to do.

INDIGESTION

Caused by

Acid-Stomach

Millions of people—in fact about 9 out of 10—suffer more or less from indigestion, acute or chronic. Nearly every case is caused by Acid-Stomach.

There are other stomach disorders which also are sure signs of Acid-Stomach—belching, heartburn, bloat after eating, food repeating, sour, gassy stomach. There are many ailments which, while they do not cause much distress in the stomach itself, are, nevertheless, traceable to an acid-stomach. Among these are nervousness, biliousness, cirrhosis of the liver, rheumatism, impoverished blood, weakness, insomnia, melancholia and a long train of physical and mental miseries that keep the victims in miserable health year after year.

The right thing to do is to attack these ailments at their source—get rid of the acid-stomach. A wonderful modern remedy called EATONIC now makes it easy to do this.

One of hundreds of thousands of grateful users of EATONIC writes: "I have been troubled with intestinal indigestion for about nine years and have spent quite a sum for medicine, but without relief. After using EATONIC for a few days the gas and pains in my bowels disappeared. EATONIC is just the remedy I needed."

We have thousands of letters telling of these marvelous benefits. Try EATONIC and you, too, will be just as enthusiastic in its praise.

Your druggist has EATONIC. Get a big 50c box from him today. He will refund your money if you are not satisfied.

EATONIC

FOR YOUR ACID-STOMACH

PARKER'S HAIR BALSAM

A toilet preparation of merit. Helps to eradicate dandruff. For Restoring Color and Beauty to Gray or Faded Hair. 50c. and $1.00 at Druggists.

WHY SO MOODY?

To feel "blue," cross and nervous all the time is not natural for anyone. Often it is due merely to faulty kidney action. Housework and the many family cares wear the nerves and so weaken the kidneys. Then comes that tired, fretful, half-sick state. If you have backache, headache, dizziness and kidney irregularities, and sharp, shooting pains, try *Doan's Kidney Pills*. They have brought health and happiness to thousands of women.

An Alabama Case

Mrs. J. W. Jordan, 2104 Twenty-first St., Tuscaloosa, Ala., says: "I used Doan's Kidney Pills when my kidneys weren't acting right and they brought relief. I was troubled with symptoms of gravel. I was so weak, I could hardly walk. I used Doan's and was surprised how quickly they brought relief. My kidneys became regulated to a healthy and normal condition. I think Doan's are a wonderful medicine."

Get Doan's at Any Store, 60c a Box

DOAN'S KIDNEY PILLS

FOSTER-MILBURN CO., BUFFALO, N. Y.

You Do More Work,

You are more ambitious and you get more enjoyment out of everything when your blood is in good condition. Impurities in the blood have a very depressing effect on the system, causing weakness, laziness, nervousness and sickness.

GROVE'S TASTELESS Chill TONIC restores Energy and Vitality by Purifying and Enriching the Blood. When you feel its strengthening, invigorating effect, see how it brings color to the cheeks and how it improves the appetite, you will then appreciate its true tonic value.

GROVE'S TASTELESS Chill TONIC is not a patent medicine, it is simply IRON and QUININE suspended in Syrup. So pleasant even children like it. The blood needs Quinine to Purify it and IRON to Enrich it. These reliable tonic properties never fail to drive out impurities in the blood.

The Strength-Creating Power of GROVE'S TASTELESS Chill TONIC has made it the favorite tonic in thousands of homes. More than thirty-five years ago, folks would ride a long distance to get GROVE'S TASTELESS Chill TONIC when a member of their family had Malaria or needed a body-building, strength-giving tonic. The formula is just the same today, and you can get it from any drug store. 60c per bottle.

This most remarkable remedy causes the stomach to act naturally and keeps the bowels open. Is purely vegetable, producing only highly beneficial results.

MRS. WINSLOW'S SYRUP

The Infants' and Children's Regulator

Absolutely harmless—complete formula on every bottle—only very best ingredients used. *At all druggists.*

Pardonable Curiosity.

"Gabe Sogback got hold of a drink or two of bone-dry licker tuther evening and went home and throwed himself on the bed, face down," related a citizen of Sandy Mush, Ark. "As soon as he was asleep his wife took and tied him fast by the four corners, spread out like a capital letter 'X,' and beat and mauled him with a wagon spoke till she mighty nigh smashed him flat. A passel of us fellers going by heerd the hooraw, and, 'lowing a varmint was killing somebody, went in, and sorter persuaded Mizzus Sogback to turn Gabe loose. She said she had whipped him b'cuz she loved him. I reckon that was all right, but I'm sorter curious to know what she'd n-did to him if she'd—p'tu!—hated him."—Kansas City Star.

When a married man laughs in his sleep his wife imagines he is dreaming that he is a bachelor.

THIN PEOPLE SHOULD TAKE PHOSPHATE

Nothing Like Plain Bitro-Phosphate to Put on Firm, Healthy Flesh and to Increase Strength, Vigor and Nerve Force.

Judging from the countless preparations and treatments which are continually being advertised for the purpose of making thin people fleshy, developing arms, neck and bust, and replacing ugly hollows and angles by the soft curved lines of health and beauty, there are evidently thousands of men and women who keenly feel their excessive thinness.

Thinness and weakness are often due to starved nerves. Our bodies need more phosphate than is contained in modern foods. Physicians claim there is nothing that will supply this deficiency so well as the organic phosphate known among druggists as bitro-phosphate, which is inexpensive and is sold by most all druggists under a guarantee of satisfaction or money back. By feeding the nerves directly and by supplying the body cells with the necessary phosphoric food elements, bitro-phosphate should produce a welcome transformation in the appearance; the increase in weight frequently being astonishing.

Increase in weight also carries with it a general improvement in the health. Nervousness, sleeplessness and lack of energy, which nearly always accompany excessive thinness, should disappear, dull eyes become bright, and pale cheeks glow with the bloom of perfect health.

CAUTION: — Although bitro-phosphate is unsurpassed for relieving nervousness, sleeplessness and general weakness, it should not, owing to its tendency to increase weight, be used by anyone who does not desire to put on flesh.

Your Eyes **Granulated Eyelids,** Eyes inflamed by exposure to **Sun, Dust** and **Wind** quickly relieved by **Murine EyeRemedy**. No Smarting just Eye Comfort. At Your Druggists or by mail 60c per Bottle. For **Book of the Eye** free write **Murine Eye Remedy Co., Chicago**

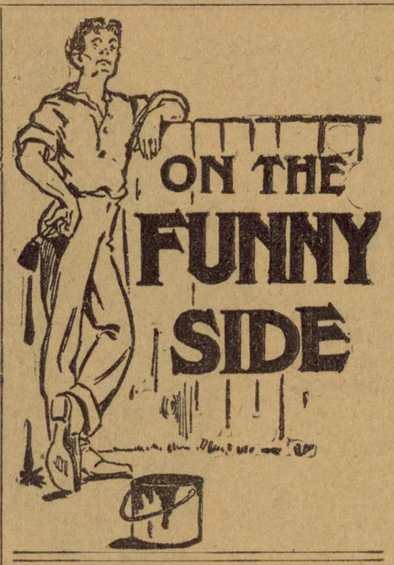

Continuing in the Old Way.

"Do you act toward your wife as you did before you married her?"

"Exactly. I remember just how I used to act when I first fell in love with her. I used to lean over the fence in front of her house and gaze at her shadow on the curtain, afraid to go in. And I act just the same way now when I get home late."—London Tit-Bits.

Perseverance.

"This is the third time you have tried to explain that proposition to me!"

"Is it?" said the care-worn statesman. "I'll try to choose somebody else next time. You see I'm hopeful that if I try to explain it often enough I may come to understand it clearly myself."

Nearer Problem.

"I say, are you thinking of getting in your winter coal?"

"No; more concerned about not getting a freeze out on my summer ice."

Had to Divorce Him to Get It.

"I understand she married him for his money."

"Did she get it?"

"Finally, in the form of alimony."

Sensing Affinities.

"The young soldier yonder looks as if he has just nosed his powder."

"So he has. The girl just back of him just powdered her nose."

Same Thing.

"I lost a lot of money at bridge this week."

"I didn't know you played bridge."

"I don't, but my wife does."

GEORGE'S GUESS.

"Oh, George, I wonder how anyone could say that absence makes the heart grow fonder."

"I guess that must mean the absence of a third party."

Another Paradox.

Praised for his open hand and free
Is old storekeeper Dan,
Yet ever since we've known him he
Has been a sell-fish man.
—Boston Transcript.

Contrary to Form.

"The lawyers are lying low in that case."

"That's strange. I expected they'd do some tall lying in it."

Trap for Field Mice.

Catching mice in large numbers in orchards and fields is the purpose of a new trap made principally of glass.

Rather Vague.

"I hear Mrs. Blink follows her husband like a dog. Wouldn't you hate to be the spaniel type?"

"That doesn't follow. Bloodhounds do it, too."

Reversed Position.

"Here's an advertisement says, 'Lost, a long lady's black purse.'"

"Say, that lady's not long; she's short."

Resigned to Conditions.

"You can't expect everything to go along smoothly all the time."

"I don't. I've got a flivver and a motor boat."

A Star Course.

She—What course do you intend to pursue at college, Reggie?

Reggie—Burlesque and vaudeville, principally.

Not in Public.

"They seem to be happily married."

"Yes. If they do quarrel they manage somehow to have their disagreements in the privacy of their own home."

A Difficult Aspiration.

"You depend on the wisdom of the plain people!"

"Yes," replied Senator Sorghum; "but while the plain people out my way are getting their wisdom, I want to be on hand as much as possible, as their instructor."

Her Qualifications.

"Don't ask that girl to the ball. She's only fit for a garden party."

"How so?"

"Don't you see she's wall-eyed and what a gait she has on?"

Just Once! Try Dodson's Liver Tone! Take No Calomel! Listen To Me!

If bilious, constipated, headachy or sick, I guarantee relief without taking dangerous calomel which sickens and salivates.

Stop using calomel! It makes you sick. Don't lose a day's work. If you feel lazy, sluggish, bilious or constipated, listen to me!

Calomel is mercury or quicksilver, which causes necrosis of the bones. Calomel, when it comes into contact with sour bile, crashes into it, breaking it up. This is when you feel that awful nausea and cramping. If you are "all knocked out," if your liver is torpid and bowels constipated or you have headache, dizziness, coated tongue, if breath is bad or stomach sour, just try a spoonful of harmless Dodson's Liver Tone.

Here's my guarantee—Go to any drug store and get a bottle of Dodson's Liver Tone for a few cents. Take a spoonful tonight, and if it doesn't straighten you right up and make you feel fine and vigorous by morning, I want you to go back to the store and get your money. Dodson's Liver Tone is destroying the sale of calomel because it is real liver medicine; entirely vegetable, therefore it can not salivate or make you sick.

I guarantee that one spoonful of Dodson's Liver Tone will put your sluggish liver to work and clean your bowels of that sour bile and constipated waste which is clogging your system and making you feel miserable. I guarantee that a bottle of Dodson's Liver Tone will keep the entire family feeling fine for months. Give it to your children. It is harmless; doesn't gripe and they like its pleasant taste. —Adv.

Not for Charlotte.

Charlotte is the three-year-old daughter of a College avenue resident. One of the recent warm evenings she removed her shoes and stockings and went over to the front porch of a neighbor to show her that she was barefooted. The neighbor said: "You had better get on your shoes or you will catch your death of dampness." Charlotte immediately replied, "Oh, no. I have had it."—Indianapolis News.

Peace Epigrams.

At a dinner the other night to Edward Price Bell, the well-known American journalist, several epigrams were related about the peace terms. The Americans described it as "a peace with a punch." An English speaker said he had heard it described as "a peace with a vengeance."

I may add as the expression of the feelings of the ordinary man who has had to work through the 10,000 words, that it is a peace that passeth understanding.—Manchester Guardian.

THE REASON

Why Vacher-Balm stops all kinds of pain and soreness so quickly is that it stops inflammation, therefore nothing gives quicker relief for Mumps, Headache, Burns, etc. It also quickly relieves Catarrh, and being harmless may be used internally.

If you cannot buy it locally write for Free Sample and agent's prices. Beware of imitations. E. W. Vacher, Inc., New Orleans, La.—Adv.

Which Had Which?

Mother had taken Joe and John to the doctor's for an examination as the teacher had suggested. At the supper table that night she reported the verdict to father. "The doctor says they have adenoids and bad tonsils," she told him.

Father looked surprised but before he could speak, up piped six-year-old John: "Which one of 'em is mine, mom, and which one is Joe's?"

In Short.

Sellum—How's the market, Wright?

Wright—Rotten; I'm actually starving. Sold a bundle of we-thank-you-for-the-submission slips yesterday to the junkman for enough to buy a package of Unlucky Hit cigarettes. As for checks, they're as scarce as crowned heads in Europe.

Sellum—In short, you're writing for the magazines, but they're not writing for you.

Real Guilt.

A Chinese diplomat mentioned something about a Chinese having committed suicide by eating gold leaf.

"Well," said a society woman in the company. "I can't understand how that could have killed him."

"Probably," answered the diplomat, seriously, "he died from the consciousnes of inward guilt."—London Ideas.

A Precision.

"You object to the term, 'Demon Rum?'"

"I do. Demons are not supposed to have any real natural existence. But there is nothing mythological about hard liquor."

The Occasion.

"They have begun to work on the new ship's sleeping quarters."

"Oh, then, it is the ship's berth day."

Mutual Position.

"The men coming back were in transports."

"So were the folks on the shore."

Dr. Peery's "Dead Shot" is powerful but safe. One dose is enough to expel Worms or Tapeworm. No castor oil necessary. Adv.

Fats Fast.

Mae Day (in group of department store clerks)—Did you notice my lost customer? Ain't she a perfect thirty-six?

Sally Cylic—Don't you fool yerselves, girls! Didn't you see her gray hairs? Why, she's easy over fifty.

Speed.

Morebanks—"Does your stenographer work very fast?" Banksmore—"Oh, about two packages of gum a day."

A woman always has a reason for being unreasonable.

It is awfully hard for a genius to keep his name on the pay roll.

Piano Bargains

Pianos, Organs, Player Pianos Phonographs and Records

If you want one, write to us for our catalogs and prices. Terms easy. We can save you money. We have some bargains in used Pianos and Organs. Pianos and organs taken in exchange for new ones or for Phonographs and Player pianos. Complete Stock of Records.

E. E. Forbes & Sons, Birmingham, Ala.

GRANGER LIVER REGULATOR

FOR ALL LIVER AND KIDNEY DISORDERS

PRICE 25 CTS

GRANGER MED. CO. CHATTANOOGA, TENN.

WINTERSMITH'S CHILL TONIC

Sold for 50 Years. FOR MALARIA, CHILLS AND FEVER. Also a Fine General Strengthening Tonic. At All Drug Stores.

BOOKS—"Cowboys of the West," "Dalton Bros." 30c ea. Big catalog 3c. George Knoll, 509 N. Washington Ave., Kankakee, Ill.

CASH for all kinds used Confed. Stamps. Wiegand, Box 225, R. 2, Raspeburg, Md.

W. N. U., BIRMINGHAM, NO. 26–1919.

MIGHT GET IT RIGHT SOON

Youthful Sunday School Teacher by No Means Disconcerted by First Rather Wild Statement.

She is fifteen and teaches a Sunday school class of ten little girls. That they might "learn to keep and do them," she bade them commit the twelve commandments. The day for the utterance of the "twelve" statutes arrived.

The little girl on the end seat was called on first. Glibly she repeated the ten. There was a pause. She was waiting for the approval of her teacher.

"Give the other two," firmly commanded the teacher. "My mother said there were only ten, and that was more than anyone could keep, and she knows," retorted the assured little end-seat girl.

Nonchalantly the teacher began turning the pages of Revelation. She was working to Deuteronomy.

"Certainly there are but ten commandments. How stupid. I was thinking of Proverbs. You know, my dears, there are twelve of those."

Preparedness.

Mr. Homestopper—Trifler! If you don't love me, why did you throw yourself on my breast and put your arms around my neck and kiss me?

Miss Peachblow—Oh, that was only a training stunt. The best ever is on his way home from France and I want to give him the right kind of welcome.

WOMEN NEED SWAMP-ROOT

Thousands of women have kidney and bladder trouble and never suspect it.

Womens' complaints often prove to be nothing else but kidney trouble, or the result of kidney or bladder disease.

If the kidneys are not in a healthy condition, they may cause the other organs to become diseased.

Pain in the back, headache, loss of ambition, nervousness, are often times symptoms of kidney trouble.

Don't delay starting treatment. Dr. Kilmer's Swamp-Root, a physician's prescription, obtained at any drug store, may be just the remedy needed to overcome such conditions.

Get a medium or large size bottle immediately from any drug store.

However, if you wish first to test this great preparation send ten cents to Dr. Kilmer & Co., Binghamton, N. Y., for a sample bottle. When writing be sure and mention this paper.—Adv.

The Test.

"So you bought a parrot yesterday?"

"Yes; I want to see if they live a hundred years, as people say."

The Farther the Better.

"I have here some fugitive verse," said the poet. "All right, let it fly," said the editor, wearily.

THE SPOILERS

Spoil if you will but don't waste. This advice as curious as it may appear is daily given to classes of smart women who are interesting themselves in domestic science as applied to every-day kitchen problems.

Today, housewives whether rich or poor are equally concerned in the world-wide service of eliminating waste. Not only at their clubs but in their daily practices at home, each woman is busy reducing the little losses here and there in order to increase the purchasing power of her dollar or dime as the case may be.

Every housewife will quickly detect any inferiority of her matches. The warning "war-time quality" is not necessary in order for her detection, but it is not so easy with baking powder. Too often she judges its quality by the price or the size of the package. Perhaps it would be better to say that she misjudges by these methods.

Take a concrete example—a 10-cent can of highest quality baking powder such as **Calumet**, of which it is only necessary to use one level spoonful to the cup of flour, represents a real economy as compared with the Big Can, fully double the size containing mostly some cheap filler which is used chiefly for the purpose of satisfying those who want a lot for their money and who practice the false economy of overlooking the real service that quality goods give. Just as a bottle of cream is worth more than a bottle of milk, twice its size, so is a box of quality matches or a bar of good soap worth two of poor grade.—Adv.

Economics.

"If women gain, political control—"

"Yes, go on."

"Do you think they would allow the government to persist in collecting taxes on ice cream soda?"

Don't force Nature by using violent cathartics. Wright's Indian Vegetables Pills help Nature gently but surely by tonic and laxative action.—adv.

Smoking in Church.

Sir Walter Scott records how farmers in the country districts of Scotland were accustomed to light up as soon as the minister announced the text. Isaac Barrow called tobacco panpharmacon, or cureall. Bishop Burnett was so loath to part with his pipe that he cut a hole in his hat to support it. Doctor Parr used regularly to smoke in the vestry before his sermon while the congregation was singing. "My people like long hymns," he said, "but I prefer long clays."

No man is a thousand descents from Adam.—Hooker.

When the pantry is left unlocked the small boy gets his desserts.

Care and Responsibility.

THE responsibility attached to the preparing of a remedy for infants and children is undoubtedly greater than that imposed upon the manufacturer of remedies for adults whose system is sufficiently strong to counteract, for a time at least, any injurious drug. It is well to observe that Castoria is prepared today, as it has been for the past 40 years, under the personal supervision of Mr. Chas. H. Fletcher.

What have makers of imitations and substitutes at stake? What are their responsibilities? To whom are they answerable? They spring up today, scatter their nefarious wares broadcast, and disappear tomorrow.

Could each mother see the painstaking care with which the prescription for Fletcher's Castoria is prepared: could they read the innumerable testimonials from grateful mothers, they would never listen to the subtle pleadings and false arguments of those who would offer an imitation of, or substitute for, the tried and true Fletcher's Castoria.

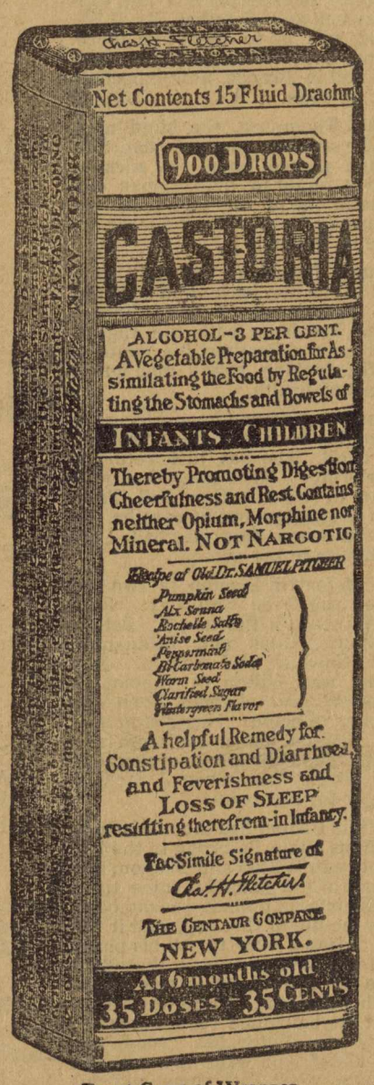

Exact Copy of Wrapper.

Children Cry For Fletcher's CASTORIA

A Word About Truth.

"Great is Truth, and mighty above all things." So says the Old Testament, yet it is equally true to-day. Truth shows no favors, fears no enemies.

From the inception of Fletcher's Castoria, Truth has been the watchword, and to the conscientious adherence to this motto in the preparation of Fletcher's Castoria as well as in its advertising is due the secret of its popular demand.

All imitations, all substitutes, all just-as-good preparations lack the element of Truth, lack the righteousness of being, lack all semblance even in the words of those who would deceive.

And you! Mothers, mothers with the fate of the World in your hands, can you be deceived? Certainly not.

Fletcher's Castoria is prepared for Infants and Children. It is distinctly a remedy for the little-ones. The BABY'S need for a medicine to take the place of Castor Oil, Paregoric and Soothing Syrups was the sole thought that led to its discovery. Never try to correct BABY'S troubles with a medicine that you would use for yourself.

MOTHERS SHOULD READ THE BOOKLET THAT IS AROUND EVERY BOTTLE OF FLETCHER'S CASTORIA

GENUINE CASTORIA ALWAYS

Bears the Signature of

Chas. H. Fletcher.

THE CENTAUR COMPANY, NEW YORK CITY.

Cut This Out and Take It With You

A man often forgets the exact name of the article he wishes to purchase, and as a last resort takes something else, instead. That is always disappointing and unsatisfactory. The safe way is to cut this out and take it with you, so as to make sure of getting Chamberlain's Tablets. You will find nothing quite so satisfactory for constipation and indigestion.

USE

Sulfiron

NATURE'S REMEDY

FOR
Eczema
Indigestion
Rheumatism
Bladder and Kidney Troubles

MONEY BACK IF NOT SATISFIED

One Dollar the bottle at all drug stores

Sulfiron Medicine Co.
Birmingham, Alabama

PROFESSIONAL CARDS

E. G. GIVHAN
Physician
OFFICE IN GIVHAN BUILDING
MONTEVALLO, ALA.

J. I. REID
Physician
Office: 2nd floor Ellis Building
MONTEVALLO, ALA.
Telephone: Residence, 47J; office, 30

CHAS. T. ACKER
Physician
Office: New Ellis Building (over Brown's Grocery Store). Residence 'phone, 32. Office 'phone, Strong's Drug Store.

Dr. Harry Bradford
DENTIST
MONTEVALLO, ALA.
Office in the Givhan Building

W. J. MITCHELL
DENTIST
OFFICE IN NEW ELLIS BUILDING
(up stairs)
Montevallo, Alabama

WHITE'S TAXI
GOOD SERVICE. Take you anywhere. Call 'phone 41.
T. A. WHITE, - Montevallo, Ala.

Those New Remedies

We now have on hand a complete stock of those famous remedies, Plant Juice, Pal-Co-Tox, Sulfiron, and Nujol. They are standard medicines and fresh stock on our shelves. O. H. BICE, Wilton.

Notice to Mule Growers:
PANCHO,
A First-Class Mule Jack
Will make season at my place, near Brierfield. Assured colt, $10.00.
K. C. MAHAN
BRIERFIELD, ALA.

G. S. TATE
CALERA, ALA.
Famous Kryptok Lenses
In addition to watch-repairing and his profession as jeweler Mr. Tate has on hand a full line of lenses for eyeglasses and is also prepared to take your order for the world-famous Kryptok lenses for eye glasses, the only glasses for far and near vision in one single lens,—the only invisible bi-focal, and the best of all eye glasses. Call and see.

Pure Drugs
Druggists' Sundries, Medicines, etc.
Come to us for drugs and medicines you can rely on
Shelby Drug Co.
Calera, Alabama

For staple groceries and those dependable W. L. Douglas shoes go to Messrs. C. L. Meroney & Co.

Buck Shivers is giving a big 4th of July celebration for colored people at his store in Almont. On the 4th there will be a parade of colored soldiers, marching from Montevallo to Almont where they will enjoy a picnic given by Buck.

The Shelby County Chapter, A. R. C., has decided to put on the peace time program. The executive committee recently elected Miss Mary McMillan of Columbiana executive secretary, and she is now in Baton Rouge taking the course of instruction required. Miss McMillan is a daughter of the late Judge McMillan. She is pleasantly remembered in Montevallo as an excellent student of the A. G. T. I., and the executive committee considers itself very fortunate to secure her services in this great work of after care of soldiers and their families upon which the Red Cross has entered, with heart and soul.

There is hardly anything more annoying than chickens when they begin to eat up your crops. Bro. W. J. Rhodes has worked hard to make his crops this year, but the neighbors' cows and chickens have eaten up a part of his crops and continue to worry him so much that he feels compelled, in self-defense, to kill chickens occasionally. Bro. Rhodes desires to be friendly with everybody and does not want to hurt any body's feelings; but his little crops are his living and he hopes neighbors will remember this and try to keep their cows and chickens from destroying them. He keeps his own chickens at home and says he will not complain if neighbors kill his chickens when they find them on their premises; and he wants them to show him the same consideration. Be neighborly.

Booze Is Not a Good Cure

[From the Ames, Iowa, Intelligencer.]

When a man comes to you all doubled up with pain and declares he will die in your presence unless you procure him a drink of whiskey, send him to a doctor or else give him a dose of Chamberlain's Colic and Diarrhoea Remedy. There is a mistaken notion among a lot of people that booze is the best remedy for colic and stomach ache.

CALERA LOCALS

We regret to note that Bro. M. E. Johnson is sick with malaria.

Mr. E. A. Aldridge and Mrs. Chas. Fields are right sick this week.

Get your home-made bread, pies and cakes at the Calera Bakery.

Miss Jennie Cohen of Dermott, Ark., is the guest of Mr. and Mrs. Max Kolodner.

Mr. C. W. Wade and daughter, Miss Willie Pearl, were visitors in Birmingham Tuesday.

Miss Georgie Killingsworth visited her sister, Mrs. W. B. Drake, at Guntersville, and her brother, Arthur, at Gadsden, a few days ago.

Mr. L. R. Smith reports his good mother, recently taken to St. Vincent's Hospital, Birmingham, is doing very well now. Hope she can soon return home.

A revival meeting is in progress at the Baptist Church, under the leadership of Evangelist T. O. Reese and Singer P. S. Rowland of Marbury. Services began Wednesday.

Mr. Clarence E. Smith, just back from France, is now with his brother, Mr. L. R. Smith, at the Calera Motor Company. Just notice, in their ad elsewhere, how that company sells tires.

We are glad to know Mr. George Killingsworth is doing a fine business at his grist mill. Farmers, he will buy your corn at the highest price, and he sells meal at the lowest price. Bring in your corn.

Chocolate milk, with cream, for only 5 cents at the Shelby Drug Co. Why pay more? Ice cream cones at the same price. For good drinks of all kinds dispensed at soda founts go to the Shelby Drug Company.

Mrs. Walter Doggrell, Mrs. Fla Onderdonk, Miss Annie Mae Campbell, Mayor Martin and Mr. Dick Martin enjoyed a fishing trip and a big dinner at Camp Branch Tuesday. Miss Annie Mae caught the biggest string of fish.

It is a treat to eat at the Hilton Cafe for 35c. Elegant meals served for that price, including meats, several different kinds of vegetables, good coffee or milk, and a generous dessert,—all appetizingly prepared. Go and get a good meal.

For the Relief of Rheumatic Pains

When you have stiffness and soreness of the muscles, aching joints, and find it difficult to move without pain, try massaging the affected parts with Chamberlain's Liniment. It will relieve the pain and makes rest and sleep possible.

MUST HAVE A STAR

Honor Our County in the Memorial Building

At a recent meeting in Birmingham of county chairmen for the Alabama Memorial Drive, which will be launched on the 27th of June and continue to and including the 4th of July, it was stated that in the Memorial building there would be a large marble slab, on which will be inscribed the name of every county in the State. Before the name of each county raising its quota will be a star, and before the name of each county that goes over the top there will be two stars.

On a basis of $6.00 per soldier called from this county, Shelby County's quota will be $5,088.00. Are we going to allow Shelby county to be represented on that slab without a star? No! The people of Shelby County have too much pride and patriotism to permit such a thing. Shelby county is going to raise her quota, and moreover, she is going over the top, and instead of one star there will be two stars before her name on the slab.

And when we go to the capital city of our great commonwealth a few years from now and there see the magnificent building of pure white marble erected by the loyal and patriotic people of Alabama in honor of and as a tribute to the heroism and sacrifices of Alabamins in the greatest war recorded in all history, our hearts will swell with pride, especially so when, on entering the building, we shall see inscribed on a great marble slab the name of Shelby County opposite two stars, which will be a perpetual reminder that Shelby County did more than her part in the erection of the Memorial.

WILTON LOCALS

Petition Made for Revocation of Charter

Mr. R. D. Gunlock spent Sunday in Birmingham.

Mr. Ed Strickland has been on the sick list this week.

Mr. George Hale was in Columbiana Friday attending court.

Mrs. R. D. Gunlock and son, Robbie, motored to Blocton Sunday.

Mr. Harry Adams of Blocton attended the ball game here Saturday.

Somebody ought to work the streets of Wilton or else feuce them up.

Mrs. Sam Vest has been visiting her daughter, Mrs. J. J. Cleary, in Anniston.

Mr. Jim Nabors of Ebenezer was here Sunday visiting his daughter, Mrs. O. H. Bice.

Mr. Ben Thompson made a flying trip to Six Mile Sunday. He must have found him a girl down there.

Mr. J. S. Vest has the finest corn patch in Wilton. He must be "some farmer," for he also has some fine hogs

Miss Ada Adams was presented a $6.00 box of candy at the ball game Saturday by the Wilton Ball Team for her faithfulness in aiding the boys with their ice cream supper.

The Wilton Baseball Team gave an ice cream supper last Tuesday night on the lawn at the Wilton Hotel. They made $30.85. One more good supper will "put them out of the hole."

Mr. T. L. Thompson has been on 84 and 85 out of Birmingham 3 or 4 days in Mr. Lanham's place. There must be something up. Have you noticed how somebody is all dolling up here lately?

Mr. Whitfield Moreland, just back from France, is expected at Camp Gordon this week and his father, Mr. G. W. Moreland, will go to meet him there. His friends here will be glad to see him. Oscar is still in France but expects to come home soon.

Mr. Bill Thompson, the blind man, had a little stand at the ball game Saturday and picked up a few nickels. Everybody ought to help a man like him. He is one of the boys who were raised around Montevallo and is always welcome in Wilton.

The many friends of Mr. Ed Comer are glad to see him back at home again. He has just returned from France where he has been with the Eighty-First Division defending his country. He is a fine-looking young man and is in the best of health.

Mr. Sublett, who has been firing the switch engine here, has been "rolled" by Mr. Scott, who has just returned from the army. Mr. Sublett has gone to Selma to work. Our Ball Team hated to see him go, but he says he will be on hand when they play ball. He is a good man in the game.

Wilton defeated Blocton in two fast games of ball here Saturday. First game: Wilton, 10; Blocton, 0. Batteries—Wilton: Fitch and Kennamer; Blocton: Gardner and Aurton. Second game was Wilton, 6; Blocton, 2. Batteries—Wilton: Lyman, Fitch and Kennamer; Blocton: Henderson and Aurton. Wilton has a fast team and now stands ready to go up against any amateur team. Conductor J. S. Vest is manager for the team.

Mr. Willie Cooper had the misfortune to sprain his ankle Saturday in the ball game between Wilton and Blocton, and will be out of the game for some time. He will be missed on that second base, for he is the life of that bag, and it will be hard to find a man to fill his place. But Dad will have some one there that will care for it until he is able to get back in his uniform. There was a large crowd at the ball game here Saturday, and they say Wilton has "some ball team," and if you want to see a real good team work just come and see these Wilton boys. That infield is as good as you see, and fast with it. There were several fans from Blocton over to see Blocton win, but went back defeated, for that Wilton team is always on top.

EXTRA TEST
for Tensile Strength

This Extra Test Proves in advance that all fabric and rubber used in making Racine Extra Tested Tires, has abundant strength to meet the pounding blows of the road.

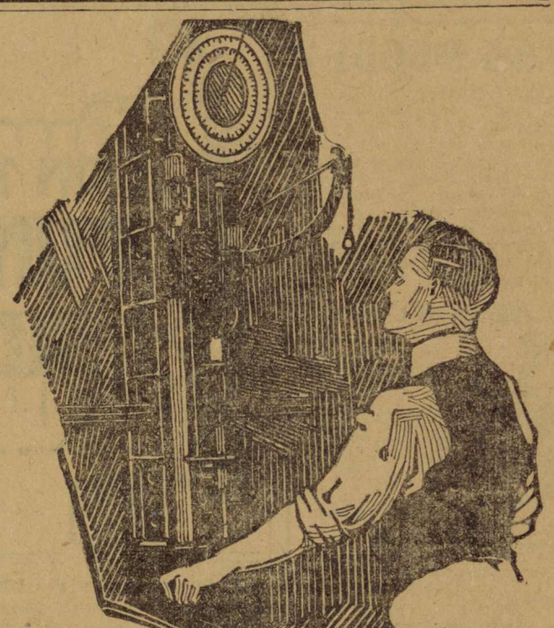

RACINE TIRES

RACINE RUBBER COMPANY · EXTRA TESTED · TIRES

RACINE Extra Tested Tires are known for the economy they bring. Extra Tests in Racine Rubber Company factories, give them extra endurance, extra mileage, extra value for the money. Each extra test means extra saving for the user.

RACINE MULTI-MILE CORD TIRES

When it comes to cord tires, the Racine Multi-Mile Cord takes first place. Built on the Racine multiple strand principle of construction.

Racine "Country Road" Tires—5000 mile guarantee—specially designed for country road service.

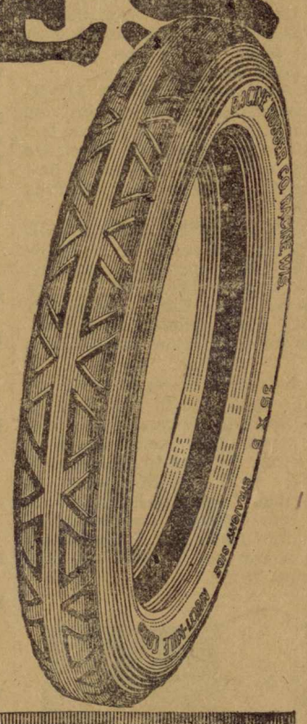

DAVIES & JETER MERCANTILE CO.
MONTEVALLO, ALA.
For your own protection be certain every Racine Tire you buy bears the name
Racine Rubber Company

Notice That Application Will Be Made to Legislature to Repeal Charter of Wilton, Alabama.

Notice is hereby given that an application will be made to the Legislature of the State of Alabama, to repeal, revoke, and annul the charter of the town of Wilton, situated in Shelby County and State of Alabama, and it is the purpose to have bill introduced to this effect as early as possible after the publication of this notice for four consecutive weeks in a newspaper in Shelby County, Alabama.

This June the 27th, 1919.

F. W. BASSETT
E. S. AMBROSE
JOHN M. LACEY.

Notice, We Sell You

Goodrich Tires, guaranteed for 6,000 miles, for

	Plain	Safety
30x3	$12.90	$14.75
30x3½	16.80	18.70
31x3¾	------	20.50
32x3½	19.45	21.85
31x4	25.65	29.20
32x4	26.20	29.70
33x4	27.40	31.20
34x4	28.10	31.85

Silver Town Cords, guaranteed for 8,000 miles

	Ribbed Tread	Safety Tread
30x3½	$24.55	$26.00
32x3½	35.20	37.00
32x4	44.65	46.90
33x4	45.85	48.10
34x4	47.20	49.50

TRY US FOR SERVICE
Calera Motor Company
Calera, Ala.

"SPIRELLA"
The World's Best Corsets
FOR
1. STYLE
2. HEALTH
3. COMFORT
4. DURABILITY.
5. SHAPE RETAINING
6. SUPPORTING STRENGTH AND ABDOMINAL CONTROL.

The stay that is Non-Rustible, Flexible and Ventilating. For personal service in proper fitting, see
MRS. EVA SPEARMAN
MONTEVALLO, ALA.

Garden Seed
A general line of Northen-grown Garden Seed just received at our store. Fresh and Reliable, and as they are sold in bulk we can let you have them at reasonable prices.
SHELBY DRUG CO.
CALERA, ALA.

C. L. MERONEY, PRESIDENT. Wm. LYMAN, CASHIER. W. H. LYMAN, ASST. CASHIER.

Merchants & Planters BANK
Montevallo, Alabama.

CAPITAL $25,000.00

CHECKING ACCOUNTS SOLICITED

Delco Light
The Complete Electric Light and Power Plant

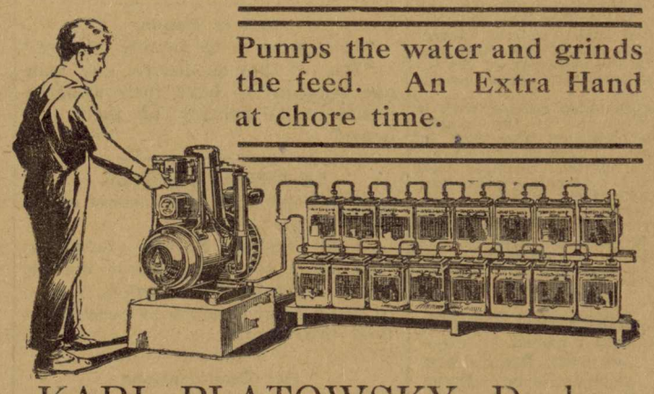

Pumps the water and grinds the feed. An Extra Hand at chore time.

KARL PLATOWSKY, Dealer
406 N. Twentieth St., Birmingham, Ala.

Register in Chancery, File Cpy

The Montevallo Advertiser

Published in the Organized Community of Montevallo, Alabama.

VOL. IV No. 47 | MONTEVALLO, ALA., SATURDAY, JULY 5, 1919 | Price: $1.00 Per Year

The Montevallo Advertiser
Puolished every week by
R. W. HALL, Editor

Entered as second class matter at the postoffice at Montevallo, Ala., under the act of March 3rd, 1879.

Central Lodge
No. 70
A. F. & A. M.,
Montevallo,
Alabama

Next Regular Communication:
SATURDAY, JULY 12, 1919
Visiting brethren cordially invited
E. S. LYMAN, W. M.
DR. C. T. ACKER, Sec'y.

Montevallo Local Items

Mr. Bruce Rogan is attending the summer school.

Mr. George Kendrick was a visitor in Birmingham Wednesday.

Ten pounds good granulated sugar at Geo. Kroell's for $1.00.

Master Denson Elliott is selling goods at C. L. Meroney & Co's.

Mr. B. B. Nix reports that his sea island cotton is full of boll weevils.

Get a pair of those substantial Douglas shoes at C. L. Meroney & Co.

For Sale:—A few Hampshire pigs, the little mortgage-lifters. Montevallo Roller Mills.

Mrs. J. J. Trucks and her little son, Clewis, of Johns, spent the past week with Mrs. W. C. Malone.

Get Racine Tires, the kind you can depend on, at a price you can depend on. See Davies & Jeter.

Mrs. Dr. B. B. Pugh and daughter, Miss Carrie Lee, of Boothton, visited Mrs. W. C. Malone the past week.

Mr. Cecil Wells, who has been visiting his parents, Mr. and Mrs. H. R. Wells, and many friends, returned Wednesday to Camp Merritt, New Jersey.

Mrs. J. T. Ellis and little Miss Mary and Master Earl Ellis spent the first of the week in Clanton with Mrs. E. E. Upchurch, who is Mrs. Ellis's sister.

The morning service at the Methodist Church Sunday will be "Echoes from the Centenary Celebration." We know Bro. Simpson will have something interesting to tell you. No service at night.

Mr. and Mrs. McKeithen have removed to Montgomery, to the regret of many friends here. They had been living in the residence of Rev. R. T. Liston, which we learn will be occupied by Prof. and Mrs. Calkins.

The Montevallo Wagon, Buggy, & Horseshoeing Shop is now open for business again. They are also prepared to do automobile work of all kinds and guarantee satisfaction by giving good service. W. O. Hullett, at the Kroell old stand.

Mrs. R. L. Woolley is visiting her daughter, Mrs. M. C. Banks, at East Lake. While there, some days ago, Mrs. Woolley had the misfortune to fall and break her arm. She was waited on by Dr. Givhan, and, although 71 year old, is doing well.

Messrs. Eugene and J. J. Kendrick of Marvel were here Sunday visiting their parents, Mr. and Mrs. S. J. Kendrick. They came to see their brother, George, just back from France, and who is so well liked in Montevallo that many friends hope he may decide to settle down and live with us in this good town.

Rev. and Mrs. W. K. Simpson and Missess Annie Jo Northen and Jewel Garner, who have been spending ten days in Columbus, Ohio, attending the Methodist Centenary Celebration, returned home Wednesday evening. They report a most enjoyable visit and the biggest show of its kind the world has ever seen.

Summer Complaint in Children

There is not anything like so many deaths from this disease now as before Chamberlain's Colic and Diarrhoea Remedy came into such general use. When this remedy is given with castor oil as directed and proper care is taken as to diet, it is safe to say that fully ninety-nine out of every 100 cases recover. Mr. W. G. Campbell of Butler, Tenn., says: "I have used Chamberlain's Colic and Diarrhoea Remedy for summer complaint in children. It is far ahead of anything I have ever used for this purpose." (advt.)

Automobile Repairing

Of All Kinds by Montevallo Motor Co.

We are now better prepared to serve you than ever. Have just installed an up-to-date Battery Charging Outfit and can recharge batteries of any make in quick order

ALL WORK GUARANTEED

W. D. CARPENTER, - Montevallo, Ala.

Headquarters FOR Tires

TUBES and AUTO SUPPLIES
GASOLINE, OIL and GREASE
IS THE

Montevallo Auto & Machine Co.

We can save you money on your tire bills, becanse we handle the very best 5,000 and 6,000 mile tires.

We have years of experience to back our repair department, both in electrical and mechanical work. Bring us your batteries, ignition and lighting troubles. Battery service FREE. Batteries tested and distilled water furnished.

All kinds of automobile and machine repairs done at reasonable prices and the work Guaranteed.

MONTEVALLO AUTO & MACHINE COMPANY

PICTURES
FOR THE WEEK

SATURDAY
Mr. and Mrs. Sidney Drew
IN
ROMANCE AND RINGS
MUTT AD JEFF in "Bulling the Bolsheviki."
ALSO PATHE NEWS

MONDAY
VIVIAN MARTIN
IN
"Her Country First"
Adopted from a short story by Mary Roberts Rhineheart
ALSO PATHE NEWS

THURSDAY
DOUGLAS FAIRBANKS
IN
"HE COMES UP SMILING"
A picture full of action from beginning to end

AMUSE-U THEATRE
MONTEVALLO, ALA.

SPECIAL FEATURE THURSDAY, JULY 10

The ever ready match-striker
DOUGLAS FAIRBANKS in "He Comes Up Smiling"
An ARTCRAFT Picture

AMUSE-U THEATRE
MONTEVALLO, ALA.

Take Notice!

We are now ready to do your work without a hitch, for we have none but EXPERIENCED MEN at work here. We use no helpers. Let your Starter and Electric troubles be ours. We GUARANTEE our work. Have your batteries tested and filled with water Free.

A TRIAL WILL CONVINCE

Smith Brothers

At Calera Motor Company, Calera, Alabama

ENTERTAINING LECTURES ON WORLDS ABOVE US

Beginning Monday evening, July 7th, Dr. A. M. Harding, of the University of Arkansas, will deliver a series of five lectures on astronomy. These will be illustrated by lantern slide pictures.

His subjects are "Other Worlds than Ours," "The Man in the Moon," "The Heavens Above and the Earth Beneath," "Life in Other Worlds," "The Origin of the Earth," and "The End of the World." During each day he will deliver a lecture on subjects as follows: "The Astronomy of Physiography," "The First Beginnings of Astronomy," "The Origin of the Constellations," "The Story of the Pleiades," "The History of the Calendar."

The public is cordially invited to attend all of the lectures, free of charge.

Dr. Harding is a noted lecturer, is both entertaing and instructive. So well informed is he upon all astronomical subjects that the highest authorities on astronomy have given him the title of "A Citizen of the Universe."

The public school children, especially those of the high school, and all of our citizens generally, should turn out and hear Dr. Harding.

Loss of Appetite

As a general rule there is nothing serious about a loss of appetite, and if you skip a meal or only eat two meals a day for a few days you will soon have a relish for your meals when meal time comes. Bear in mind that at least five hours should always elapse between meals so as to give the food ample time to digest and the stomach a period of rest before a second meal is taken. Then if you eat no more than you crave, and take a reasonable amount of outdoor exercise every day, you will not need to worry about your appetite. When the loss of appetite is caused by constipation, as is often the case, that should be corrected at once. A dose of Chamberlain's Tablets will do it. (advt)

Let Mr. G. S. Tate fit you up with a pair of those fine Kryptok lenses.

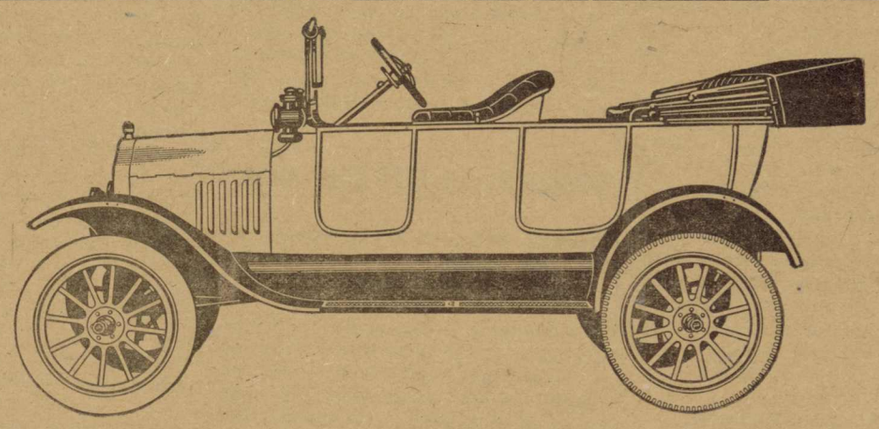

YES, THIS IS A FORD, The Old Reliable

And we are going to be able to fill all orders within two or three months, provided we get your orders Now. So don't get impatient by taking some other car you don't need, thereby doing yourself an injustice

DON'T TAKE SUBSTITUTES

WADE MOTOR COMPANY

CALERA, ALABAMA

Sedans and Coupes are equipped with self starters.

We Have Expert Mechanics in our Shop and Can Give You Service You Will Appreciate

TRAIN SCHEDULE

Following is the schedule of passenger trains arriving at Montevallo:

No. 119 leaves at 7:25 a. m. for Birmingham, Mobile and Meridian.

No. 10 leaves at 7:59 a. m. for Anniston and eastern points.

No. 16 leaves at 11:50 a. m. for Rome.

No. 15 leaves at 2:08 p.m. for Meridian.

No. 9 leaves at 7:04 p.m. for Selma.

No. 120 arrives at 7:25 p. m. from Birmingham and Mobile

REOPENING OF PRESSING CLUB

Clothing pressed, cleaned and repaired, at the old Q. C. & B. barber shop. Ladies' work a specialty.

Shoe shine stand open every day, and till 9 a. m. Sunday.

HOBART HARRIS, Montevallo, Ala.

When even tropical towns banish them, why permit mosquitoes here?

WILTON LOCALS

A large crowd from Montevallo attended the ball game here Saturday.

Mr. J. C. Austin and family of Birmingham visited Mrs. Norton Saturday and Sunday.

Dad has three new players for the ball team now and he says he will be in good shape as soon as they get in line.

Mrs. Gardner has the job of feeding the ball players while at Wilton and they say she surely sets a good table. Go there and get a square meal.

Messrs. P. D. Fancher, Robt. Hendricks and Marvin Lawley have signed up with the Wilton Ball Team. Such splendid young fellows ought to make it go—and go right.

Mr. Willie Cooper was out Saturday to his team mates go down in defeat. He says he is on the mend and will be back in the old ball game before long. He surely is missed, for he was the life of the game.

Messrs. Whitfield Moreland, Jud Logan, and George Kendrick have just returned from France, and they say this old Wilton dirt looks good to them. They are in the best of health and these young fellows look good to the home folks.

Mr. George Moreland has received a message from his son, Oscar, who was with the boys in France, stating that he had landed in the States. His many friends here are proud to know that he is not wounded and shot up, as had been reported.

The Wilton Ball Team went down in defeat Saturday in two games with Roebuck. Errors defeated Wilton. The visitors should never have scored in the first game First game, Wilton, 3; Roebuck, 4. Batteries—Wilton: Ed Thompson and Kennamer; Roebuck, Lon Thompson and M. Lawley. Second game, Wilton 8; Roebuck, 9. Batteries—Wilton: Lyman and Kennamer; Roebuck· Lucas and M. Lawley. The first game was one of the fastest seen here this season, it taking 12 innings to decide it. Ed Thompson pitched great ball for Wilton and should have had a sheet out to his credit, if it had not been for 3 errors made by centerfielder, which cost Wilton the game. But such things will happen,—and Wilton doesn't want to win all the games any way.

Chamberlain's Colic and Diarrhoea Remedy

This medicine always wins the good opinion if not the praise of those who use it. Try it when you have need of such a remedy. advt.

Notice

The State examination for teachers will be held in the high school building at Columbiana Monday, Tuesday and Wednesday, July 21-23, 1919. All applicants must be present at 9 o'clock, a. m. Applicants must furnish pens and ink. I will furnish paper.

S. P. Williamson, Co. Supt.

At the Town Pump

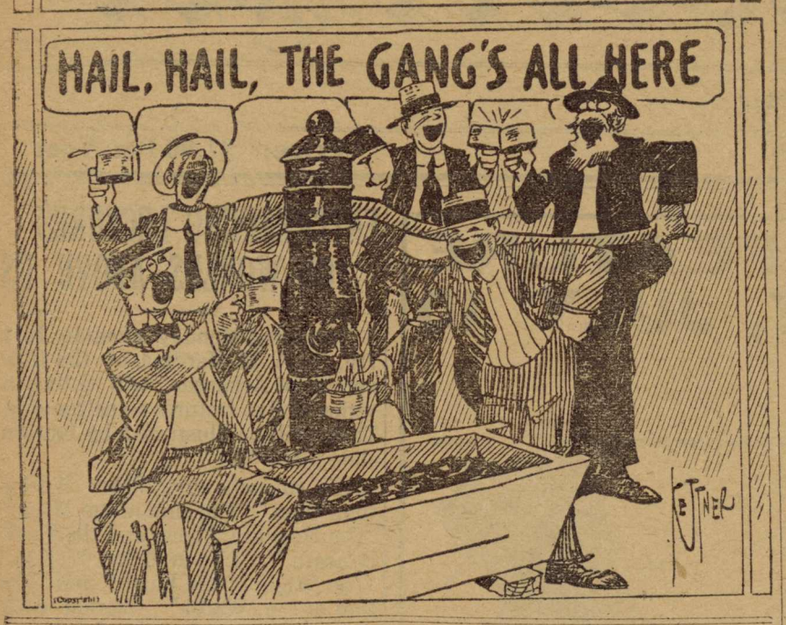

GEN. CROZIER DEFENDS SELF

Tells Investigating Committee That He Tried To Get Action Before War.

Washington. — Brig.-Gen. Crozier, former chief of the ordnance bureau, appearing before the special house investigating committee to explain why his department was so unprepared when war came, declared he had, repeatedly recommended extensions before the war, but without success. After the national defense act was passed, he said, he submitted a request to the secretary of war for a larger personnel and for authorization to contract for ordnance, but the request was not acted upon.

BILL TO DEVELOP WATERWAY

Five Hundred Million May Be Appropriated To Develop Inland Rivers.

Washington.—Expenditure of $500,000,000 during the next five years in developing a national waterways system is proposed in a bill introduced by Representative Campbell, democrat, Pennsylvania, at the request of William E. Stevenson, Pittsburgh, president of the Mississippi-to-Atlantic Internal Waterways Association.

One hundred million dollars would be spent annually, including $33,000,000 for improvements on the Mississippi, Missouri, Ohio and Illinois rivers, and their tributaries, $4,000,000 for intracoastal canals along north shore of the Gulf of Mexico, $20,000,000 for harbor improvements on the Great Lakes and the Atlantic, gulf and Pacific coasts.

WILL RELEASE STUDENTS

Young Men Enlisted for War Emergency Will Be Released To Enter School.

Washington. — Young men who enlisted in the navy for the war emergency and desire to continue their education will be released in time to enter schools and colleges at the beginning of the term next fall, Secretary Daniels announces. Such applications, he said, would be given precedence over all others, except in cases of extreme dependency.

Mr. Daniels said that some young men who had requested release in order that they might go back to school had been kept in the navy during the summer to help bring back troops from France, but that all such cases would be disposed of by fall.

MEXICANS INTERFERE.

Sends Troops to Stop Drilling of Oil Wells on Foreign Properties.

New York.—The National Association for the Protection of American Rights in Mexico has received information from Mexico that the Mexican government has sent troops to stop the drilling of wells in the properties of foreign companies in the oil fields. The drilling work of two American companies has been stopped by armed soldiers the advices say.

NEEDS MILLION HOMES.

Nation-Wide Building Boom Hangs on Materials.

Atlantic City, N. J.—There is a shortage of 1,000,000 homes in the United States, according to William H. Garland of Los Angeles, president of the National Association of Real Estate Boards, the twenty-fifth annual convention of which body opened here. Delegates predicted a nation-wide boom in building.

Alfonso Congratulates.

Madrid.—On the occasion of the signing of the treaty of peace King Alfonso sent a telegram of congratulations to the heads of the allied and associated countries.

Dorsey Favors Anti-Mob Law.

Atlanta, Ga.—Revision of the state laws in an effort to put an end to mob violence was advocated by Gov. Hugh M. Dorsey in his annual message to the legislature on the occasion of his taking the oath of office for his second term.

Making Illicit Potheen.

Dublin.—The high tax on whisky has increased the activity of the Irish potheen makers and the hunt by police and excise agents for illicit stills is constantly maintained.

HAS NOT PICKED RHINE ARMY

Signing of Peace Treaty Improves Situation in Europe and Halts Recruiting.

Washington.—Offer of service in Europe to recruits obtained under volunteer enlistment will be withdrawn under orders of the war department. The policy of sending regular officers overseas to relieve those in the A. E. F. also will be abandoned.

This action was said to have resulted from the improved situation in Europe growing out of the signing of the peace treaty. In the orders officers here foresee an early reurn of all troops now abroad excepting the comparatively small American contribution to the army of occupation.

"Troops are now being returned to the United States at such a rate," says an official announcement, "that at the request of Gen. Pershing, no more officers will be sent overseas, except the class of student officers composed of recent graduates of the U. S. Military Academy, scheduled to leave about July 11."

WILL TRAIN DISABLED MEN

Vocational Training Bill for Disabled Soldiers Is Passed By Senate.

Washington. — Soldiers and sailors disabled by war would be given the opportunity to begin immediately courses in vocational training at government expense under terms of an amended senate bill appropriating $6,000,000 for the purpose, passed unanimously by the house. It is estimated that 7,000 men will take advantage of the opportunity within the coming year.

The measure would eliminate any delay to the men because of failure of the war risk insurance bureau to commence making indemnity payments to them.

Large increases in payments to men while being educated were made by the house in passing the bill, which would fix $80 per month as compensation for single and $100 per month addition to government family allotments.

GOMPERS IS NOT FOR VILLA

Mexican Refugees Bring Strong Denial From Head of Federation of Labor.

Washington. — Samuel Gompers, president of the American Federation of Labor, positively denies that the federation was supporting the campaign of Francisco Villa against the Carranza government. Mr. Gompers says a "group of Mexican political refugees" in the United States known as the "Mexican Liberal Alliance" had been responsible for circulating claims that Gen. Angeles and Villa had the organized labor endorsement.

"No individual or group has any right whatsoever to use the federation's name in such propaganda," Mr. Gompers said, adding that the impressions thus created would impede understandings between workers in Latin-American countries and the United States.

Pennsy Favors Women.

Harrisburg, Pa. — Pennsylvania became the seventh state to ratify the federal woman suffrage amendment. The house of representatives adopted a resolution ratifying the amendment by 153 to 44. The senate adopted it last week by 32 to 6.

Alcohol Is Tax Free.

Washington.—Under an amendment to the prohibition enforcement bill approved by the house judiciary committee, a state would be permitted to withdraw tax free from government warehouses alcohol produced at industrial plants and needed by health authorities in time of epidemic.

TRIBUTE TO VENIZELOS.

Aid to Allied Victory Praised by Morizat-Thibault.

Paris.—Premier Venizelos of Greece, who was received by the Academy of Moral and Political Sciences June 21, after his recent election to membership, was alluded to by M. Morizot-Thibault, the president of the academy, in his welcoming address, as the man who, notwithstanding the hostility of a king, had succeeded in placing Greece in a position to contribute to the allied victory.

WILSON APPEALS DIRECT TO PEOPLE

SENDS NOTE THROUGH TUMULTY ASKING UNITED STATES TO ACCEPT TERMS OF TREATY.

BRINGS NEW ORDER IN WORLD

Terms Imposed on Huns Are Hard, Says President, But Alleges Enemy Can Meet Them and Regain Prestige.

Washington.—President Wilson in an address to the American people on the occasion of the signing of the peace treaty, makes a plea for the acceptance of the treaty and the covenant of the league of nations without change or reservation.

His message, given out here by Secretary Tumulty, said:

"My Fellow Countrymen:

"The treaty of peace has been signed. If it is ratified and acted upon in full and sincere execution of its terms, it will furnish the charter for a new order of affairs in the world. It is a severe treaty in the duties and penalties it imposes upon Germany, but it is severe only because great wrongs done by Germany are to be righted and repaired; it imposes nothing that Germany cannot do, and she can regain her rightful standing in the world by the prompt and honorable fulfillment of its terms.

"And it is much more than a treaty of peace with Germany. It liberates great peoples who have never before been able to find the way to liberty. It ends, once for all, an old and intolerable order under which small groups of selfish men could use the people of great empires to serve their ambition for power and dominion. It associates the free governments of the world in a permanent league in which they are pledged to use their united power to maintain peace by maintaining right and justice. It makes international law a reality supported by imperative sanctions. It does away with the right of conquest and rejects the policy of annexation and substitutes a new order under which backward nations—populations which have not yet come to political consciousness and peoples who are ready for independence, but not yet quite prepared to dispense with protection and guidance—shall no more be subjected to the domination and exploitation of a stronger nation, but shall be put under the friendly direction and afforded the helpful assistance of governments which undertake to be responsible to the opinion of mankind in the execution of their task by accepting the direction of the league of nations. It recognizes the inalienable rights of nationality; the rights of minorities and the sanctity of religious belief and practice. It lays the basis for conventions which shall free the commercial intercourse of the world from unjust and vexatious restrictions and for every sort of international co operation that will serve to cleanse the life of the world and facilitate its common action in benificent service of every kind. It furnishes guarantees such as never were given nor ever contemplated for the fair treatment of all who labor at the daily tasks of the world.

"It is for this reason that I have spoken of it as a great charter for a new order of affairs. There is ground here for deep satisfaction, universal reassurance and confident hope.

(Signed) "WOODROW WILSON."

SENATORS OPPOSE CHANGE.

Opposes the Transfer of Minister McMillin From Peru to Guatemala.

Washington. — Opposition to the transfer of Minister McMillin from Peru to Guatemala has developed in the senate foreign relations committee and delayed confirmation of the change. Senators from Tennessee are said to feel Guatemala is a less important post than Peru, and they, with others, wanted time to inquire into the reasons for the change.

May Found New Boys' College.

Richmond, Va.—The Virginia Baptist committee on education has voted $150,000 of the million and a half fund for Christian education to be raised in Virginia for the establishment of a new college for boys in Southwest Virginia, subject to the approval of the general association.

Americans Leave Archangel.

Archangel.—The last of the American forces here, a battalion of the 110th Engineers, with the exception of Brig.-Gen. Wilds P. Richardson, the American commander, has gone to Brest.

Gaelic Language Dying.

Dublin.—The Irish language is dying, Desmond Fitzgerald, author and member of the Sinn Fein, told the members of that organization in a pessimistic speech at the Sinn Fein headquarters.

Noted Veteran Killed.

Muskogee, Okla.—George W. Bruce, Oklahoma state commander of the United Confederate Veterans, was killed instantly at Checotah, twenty miles south of here, while attempting to board a moving train.

IMPROVED UNIFORM INTERNATIONAL

SUNDAY SCHOOL LESSON

(By REV. P. B. FITZWATER, D. D., Teacher of English Bible in the Moody Bible Institute of Chicago.)

(Copyright, 1919, by Western Newspaper Union.)

LESSON FOR JULY 6

CHURCH: ITS LIFE AND WORK.

LESSON TEXTS—Acts 2:1-4, 37-47; I Thess. 5:11-15.

GOLDEN TEXT—Christ also loved the church, and gave himself for it.—Eph. 5:25.

ADDITIONAL MATERIAL—I Cor. 12:1-31; Eph. 1:15-23; 4:11-16; 5:25-27; Rev. 1:10-20.

PRIMARY TOPIC—Our Father's House.

JUNIOR TOPIC—Why We Should Love the Church.

INTERMEDIATE TOPIC—What the Church Does for Us and What We Should Do for the Church.

SENIOR AND ADULT TOPIC—The Spirit and Mission of the Church.

I. The Origin of the Church (Acts 2:1-4).

Fifty days after the passover, while the 120 men and women were "with one accord in one place" the Holy Spirit came upon them and baptized them into one body (I Cor. 12:13). Thus was begun the body called the church. The church had its beginning at Pentecost. The believers were united around the resurrected Christ as head.

II. Conditions of Entrance Into the Church (Acts 2:37-41).

After the coming of the Spirit at Pentecost, Peter witnessed to the death and resurrection of Christ. Through this testimony the Spirit convicted these Jews of their sins. In their desperate need they cried out: "What shall we do?" Peter's reply indicated the steps into the church.

(1) Belief in Jesus Christ as Savior His argument proved that Jesus whom they had crucified was the Messiah.

(2) Repentance. Every one entering the church should repent; should change his mind and attitude toward Jesus Christ.

(3) Be baptized. The divinely appointed method for the public confession of Jesus Christ is baptism. Those who have believed in Jesus Christ should receive this tangible ordinance, which symbolizes our identification with Christ in his death, burial and resurrection.

(4) Receive remission of sins. Those who have been united to Jesus Christ have all their sins removed; there is an entire cancellation of guilt. They have a standing before God which is absolutely perfect.

(5) Receive the Holy Spirit. The gift of the Holy Spirit is the birthright of every regenerated soul who is obedient to Christ.

III. A Portrait of the Primitive Church (Acts 2:42-47).

1. They continued in the apostles' doctrine (v. 42). Instead of being taught by the scribes they are now taught by the apostles. They have turned away from their blind guides and are following new ones.

2. They continued in fellowship around Christ as the head (v. 42). The breaking of bread illustrated the oneness of believers in Christ. As all partook of one loaf, so all believers are one in Christ.

3. They continued in prayer (v. 42). The ideal church is a praying church.

4. They had a community of goods (vv. 43-45). They had all things in common. Those that had possessions sold them and distribution was made to every one as he had need.

5. They were filled with praise (v. 46). All those who have had the experience of the life of God being poured into them are filled with praise, and gratitude must express itself.

IV. The Mutual Duties of Officers and Members of the Church (I Thess. 5:11-15).

1. Mutual intercourse for comfort and edification (v. 11). There is no caste in the church of Jesus Christ; it is a brotherhood.

2. Proper recognition should be given to those who are engaged in spiritual service (v. 12). Only as the grace of God abounds do men and women turn from their secular to spiritual interests. Those who thus respond to the call of God should have popular recognition.

3. Proper respect should be given to church officials (v. 13).

While we should not give worship to those who are leaders in the church of Christ we should give them proper respect. One of the signs of the degeneracy of the age is a lack of respect shown Christian ministers.

4. Live in peace (v. 13). Although there is in the church a diversity of interests and personalities the love of Christ should so fill us that there be no strife in his body.

5. Warn the disorderly (v. 14). As Christ chose twelve and one was a devil, so in the church there will be those who are disorderly. All such should be lovingly warned.

6. Be not retaliative (v. 15). Although others wrong us we should not retaliate.

Growth.

Violent efforts to growth are right in earnestness, but wholly wrong in principle. There is but one principle of growth both for the natural and spiritual, for body and soul. And the principle of growing in grace is once more this. "Consider the lilies how they grow."

Take Second Look.

I am not one of those who do not believe in love at first sight, but I believe in taking a second look.—H. Vincent.

Baby Wakes Up Smiling

after its food has been digested as it should be, which is best done by giving

MRS. WINSLOW'S SYRUP

The Infants' and Children's Regulator

Thousands of wise mothers know from actual experience that there is nothing better than this remarkable remedy for overcoming constipation, diarrhoea, feverishness and other baby troubles.

This purely vegetable preparation is absolutely harmless—contains no opiates, narcotics, alcohol or other harmful ingredients.

If your baby is fretful, cries, or gives other symptoms of not being well, give Mrs. Winslow's Syrup and note the bounding health and happy smiles that follow.

At all Druggists

ANGLO-AMERICAN DRUG CO., 215-217 Fulton Street, New York

General Selling Agents:

Harold F. Ritchie & Co., Inc., New York—Toronto, Can.

ECZEMA!

THIS isn't one of those fake free treatment offers you have seen so many times. We don't offer to give you something for nothing—but we do guarantee that you can try this wonderful treatment, entirely at our risk, and this guarantee is backed by your local druggist.

J. W. Perkins of Atlanta, Georgia, writes: "I was afflicted with a very bad case of Eczema for 25 years, which was in my feet, legs and hips. Through all this time I tried different remedies and doctors' prescriptions, obtaining no relief until I used your HUNT'S SALVE.

"One Box entirely cured me, and though two years have elapsed I have had no return of the trouble. Naturally I regard it as the greatest remedy in the world."

Hunt's Salve is compounded especially for the treatment of **Eczema, Itch, Ringworm, Tetter** and other skin diseases.

Remember Hunt's Salve costs you nothing if you are not satisfied, so do not delay but get a box **now** on our **money back guarantee.** Price 75c at your druggist's or direct by mail if he does not handle it.

A. B. RICHARDS MEDICINE CO., Sherman, Texas

The Newlyweds' Chance.

Prospective Tenant—Have you any available houses for rent?

Rental Agent—We have a house at 8313 East Potato street, occupied by William Gabe and wife; and I noticed in the papers yesterday she has sued him for a divorce.

Never is the weather so bad that the oldest inhabitants can't remember when it was worse.

Eight-Acre Building.

The Pennsylvania railroad station in New York city, occupying eight acres of ground and with exterior walls measuring about one-half a mile, is the most extensive building in the world constructed at one time.

Modern Improvements.

Mother—"I'm going to dust your jacket!" John—"Can't you do it with the vacuum cleaner, ma?"

Lesson of Experience

All over the world farsighted housewives have been taught new standards of living and working. Penny-wise and pound-foolish habits were so persistently pointed out by the iron fingers of War that they are never to be practiced again. High table costs had plowed into our resources but thrift has sown the seed of the greatest crop in history, a glorious crop of new standards—new *ideas* and quality *ideals*. The rich and poor alike have learned to eliminate waste, to avoid extremes and to look for quality first, quantity and price afterwards.

Take for example the one most important item in the pantry, the one that is depended on to leaven all the rest—Baking Powder. It has not been many years since there was a class of housewives who were guided only by price in the purchase of their baking powder, with the result that they paid exorbitant figures, fully double what it was necessary to spend.

Then there was the other extreme—the misguided woman whose idea of economy was to get the largest amount for her money. These two types have almost vanished. Today, neither silk nor calico is the popular fabric. The sensible housewife who reads and thinks for herself has taken charge of the home. In buying baking powder she recognizes that a single penny's worth may result in a partial, if not total loss of the other expensive companion ingredents, such as flour, butter, sugar, eggs, extracts, etc. Hence, she buys a high quality at a moderate price, such as Calumet which sells for 30-cents a pound, and goes twice as far as the old style Trust goods which cost double as much, thus making a four-time saving as well as insuring her reputation as a good cook.

This remarkable improvement, which has resulted in the housewife adopting the standards of the happy medium variety and avoiding dangerous extremes, is more pronounced in matters of table cost than in other lines, merely because of the intensive patriotic effort that was put behind the *Save Food* campaign. Smart buyers for the homes look beyond the size of the package or the attractive label which it carries, and demand to know the inside facts. Grocery specialties are no longer bought on their mere titles. What they *are* is no more important than what they *will do*.

If a small bottle of flavoring extract at 30-cents goes twice as far as a large bottle sold at 25 cents, the inducement of the *big bottle* appeals to very few. If a quarter of a pound of baking powder has more leavening value and goes farther than a 12 ounce at the same price, the *big can* fails to appeal to the modern homebuilder who thinks for herself and is no longer an easy victim of the something-for-nothing faker who in pre-war days so frequently used such products as tea, coffee, baking powder, spices and extracts as a vehicle for his pretended willingness to "furnish a home complete" through some lottery or other fake scheme.

Maude Marie Costello

NOTE—Miss Costello is already well known to most of the ladies of our city. She is of the Domestic Science Branch of the University of Chicago, a graduate of Lewis Institute, Supervisor of Domestic Science in Public Schools, Special Lecturer on Domestic Arts and Economy, Special Lecturer to the Women's Clubs.

We are publishing a series of her most important articles.

HOW THIS NERVOUS WOMAN GOT WELL

Told by Herself. Her Sincerity Should Convince Others.

Christopher, Ill.—"For four years I suffered from irregularities, weakness, nervousness, and was in a run down condition. Two of our best doctors failed to do me any good. I heard so much about what Lydia E. Pinkham's Vegetable Compound had done for others, I tried it and was cured. I am no longer nervous, am regular, and in excellent health. I believe the Compound will cure any female trouble."—Mrs. ALICE HELLER, Christopher, Ill.

Nervousness is often a symptom of weakness or some functional derangement, which may be overcome by this famous root and herb remedy, Lydia E. Pinkham's Vegetable Compound, as thousands of women have found by experience.

If complications exist, write Lydia E. Pinkham Medicine Co., Lynn, Mass., for suggestions in regard to your ailment. The result of its long experience is at your service.

Wasted Timber.

We have used up about half the forests originally possessed. Although there are forest associations in nearly every state, supplementing the excellent work of the national forest service, trees are being used up faster than they are being grown. When a tree is cut less than half of it reaches the consumer. The sawmill waste amounts to 40 per cent of the tree. Forest fires cause a loss of $25,000,000 to $50,000,000 yearly. There are 147 national forests in the United States, consisting of 155,166,619 acres.

The occasional use of Roman Eye Balsam at night upon retiring will prevent and relieve tired, watery eyes, and eye strain. Adv.

As He Saw It.

During a discourse on individuality as expressed in the countenance, a schoolmaster held up a portrait of Charles Dickens. "Here, said he, "Is the face of a celebrated author and man of genuis. Do you see anything particularly noticeable about the features?" "Yes," replied one of the brightest scholars, "a lot of whiskers!"

Couldn't Move

In Bed Twelve Weeks From Rheumatic Trouble. Now Praises Doan's.

"For twelve weeks I lay abed, unable to move a muscle," says Mrs. Gust Johnson, 654 E. Seventh St., Red Wing, Minn.

"The pains that shot through my entire body seemed more than any human being could stand. My hands and arms and lower limbs were put in splints to stop them from twisting into knots. Every ligament seemed ready to snap. I can't understand how I endured such agony.

Mrs. Johnson

"Several physicians agreed that I had inflammatory rheumatism, but their medicine didn't give me any relief. My folks wanted to take me to a hospital, but I would not let them. The doctors said that nothing could be done for me.

"I had been an invalid now for two years, before I finally decided to resort to *Doan's Kidney Pills*. I used twelve boxes and they surely did prove their wonderful merit. It is a year since, and I have enjoyed the best health of all my life. I weigh nearly 170 pounds and am like a different person in every respect. I shall always praise *Doan's Kidney Pills*."

Sworn to before me,
HAROLD V. PETERSON,
Notary Public.

Get Doan's at Any Store, 60c a Box

DOAN'S KIDNEY PILLS

FOSTER-MILBURN CO., BUFFALO, N. Y.

HEADACHE

Often Caused by

Acid-Stomach

Yes, indeed, more often than you think. Because ACID-STOMACH, starting with indigestion, heartburn, belching, food-repeating, bloat and gas, if not checked, will eventually affect every vital organ of the body. Severe, blinding, splitting headaches are, therefore, of frequent occurrence as a result of this upset condition.

Take EATONIC. It quickly banishes acid-stomach with its sour bloat, pain and gas.

It aids digestion—helps the stomach get full strength from every mouthful of food you eat. Millions of people are miserable, weak, sick and ailing because of ACID-STOMACH. Poisons, created by partly digested food charged with acid, are absorbed into the blood and distributed throughout the entire system. This often causes rheumatism, biliousness, cirrhosis of the liver, heart trouble, ulcers and even cancer of the stomach. It robs its victims of their health, undermines the strength of the most vigorous.

If you want to get back your physical and mental strength—be full of vim and vigor—enjoy life and be happy, you must get rid of your acid-stomach.

In EATONIC you will find the very help you need and it's guaranteed. So get a big 50c box from your druggist today. If it fails to please you, return it and he will refund your money.

EATONIC

FOR YOUR ACID-STOMACH

DROPSY TREATMENT. Gives quick relief. Soon removes swelling and short breath. Never heard of its equal for dropsy. Try it. Trial treatment sent FREE, by mail. Write to DR. THOMAS E. GREEN Book Bldg., Box 20, CHATSWORTH, GA

Alabama

Short Items From All Parts of State

FAMOUS COUNTRY KEEPS UP HOG RECORD—FOOD BUREAU SEEKS DATA.

WOMAN FIRST TO GIVE TO ALABAMA MEMORIAL FUND

Auburn, Ala.—Bibb county is about evenly divided between agriculture and mining as a means of livelihood. All of the northern half of the county is a mining district, and the demand for the products of its mines during the past few years has been phenomenal. This has not, however, disturbed the farmers of the lower half of Bibb county, where some unusual conditions unite to make hog raising popular and profitable.

No hogs were ever shipped out of Bibb county before Feb. 4, 1919; the county never had a local buyer within its limits before that time; there was little if any market for hogs even if they were raised; and because one-half of the farming section sells its produce to the mining district, it left but one-fourth of the county in which to raise a surplus for shipping abroad. Nevertheless, since Feb. 4, there have been shipped out of this one-fourth section of Bibb county to the St. Louis market 474 hogs, giving a net return of $12,856, which was just $515 more than could have been obtained locally.

There is a limited aread along the Cahaba river where hogs can be raised cheaper than ordinarily is the case. For instance, 25 pigs farrowed on May 1, for 90 days wre given a diet of skimmed milk and run on a bermuda pasture; during the last 90 days they were fed about 50 ears of corn per day, in addition to 50 gallons of skimmed milk, along with the bermuda pasture. The expense was about as follows: 2,250 gallons of skimmed milk at 4c per gallon, or $90; 40 bushels of corn at $1.50 per bushel, or $60, or a total of $150. On Nov. 1 they were put on the Cahaba river bottom to clean up the waste. They stayed there five months with absolutely no feed whatsoever in addition On April 1 these 25 hogs, weighing 4,250, and to produce which had cost $15., were sold for $688.20.

Food Bureau Seeks Data

Birmingham, Ala.—Inquiries regarding the large quantities of sugar said to be on hand in army warehouses throughout the southern cantonments, and whether or not the government is going to receive bids on these quantities of sugar as on canned goods that are being offered to the public, are being sent out Thursday by local marketing and agricultural bureaus to the zone supply officers at both the New Orleans and Atlanta depots.

This step is being taken, according to Secretary T. P. Hay, Jr., on account of the alleged shortage of sugar both in Birmingham and in Atlanta, and with a view of relieving the situation in both cities.

Big Price For Farm

Birmingham, Ala.—A 4,400-acre farm in Butler county has just been sold by Broughton Wilkerson, of Greenville, to Nelson Stromberg of Eagle Bend, Minn. The price paid, it is understood, was something more than $100,000. It is one of the biggest sales of farm property reported for some time, but is claimed to be only a forerunner of activities in that branch of real estate. Mr. Stromberg, is us understood, contemplates improving the property, and engaging in farming on an extensive scale.

Boll Weevils Plentiful

Prattville, Ala.—The boll weevils are plentiful in Autauga county, and the farmers are urged to destroy the pest now by plowing the squares under the ground, if their cotton crop is to amount to much in this section this coming year.

Anti-Suffragists Hold Meeting

Montgomery, Ala.—The woman suffrage amendment will not have unmolested sailing through the coming session of the Alabama legislature, if many of the women of Montgomery are allowed their way in the matter.

An organization has been formed here with Mrs. J. S. Pinckard as chairman of the press committee, which expects to fight every inch of the ground taken by the suffragists when the legislature meets July 8.

Brings Big Sum

Birmingham, Ala.—According to announcement Wednesday the old Peerless corner, northeast corner of Second avenue and Nineteenth street, has been purchased by Richard W. Massey, for approximately $240,000. The property is 25 feet by 150 feet. It is at present occupied by the Jaffe Jewelry company, the Florsheim Bootery, National Shirt company and the Klothes Shop. These firms are said to have the property leased for a number of years.

NEW NATIONAL GUARD IS BEING ORGANIZED

State Schools Investigated — New Factory For Sylacauga—New Buildings Going Up.

Birmingham, Ala.—Mrs. Andrew C. Ramsay, of Birmingham, has the honor of having given the women's committee of the Alabama memorial campaign fund, the first subscription received by that body. This was for $100, and was given Tuesday morning. Other subscriptions for like amounts were received Tuesday afternoon from Mrs. Culpepper Exum and Mrs. Paschal Shook. The campaign doesn't officially open until June 27, but the women are already at work in the residential districts, and will continue until the drive is over the top. Members of the Eastern Star are already at work, but as yet have rendered no official report.

Warrior Rates Revised

Birmingham, Ala.—Enter another item in the conquest of the Warrior river.

On Monday morning the first self-propelling barge taking on cargo from the inland mines of the Sipsey basin since equalization of rail and rail and water rates, left Cordova with 15 carloads, 750 tons of Sipsey coal for the Crescent city. This movement will be carried on regularly from now on.

Heretofore the inland mines in the Sipsey and Warrior basins were forced to pay a rail rate to the river, which, combined with the river charge, made the total freight to New Orleans prohibitive, compared with the rail rate. Now the rail rate and the rail and water rate are the same and the inland mines enjoy an even break in shipment either way.

Injunction Granted

Montgomery, Ala.—An injunction has been granted against the city of Montgomery by Judge Leon M'Cord, temporarily restraining the city from selling or disposing of the Camp Sheridan property until the Forbes case now pending, has been settled in the United States court. The injunction papers have been served on the City Commission.

Governor Offers Reward

Montgomery, Ala.—At the request of the citizens of Baldwin county, the governor Wednesday offered a reward of $400 for each of the men arrested and convicted as members of the mob that broke into the Baldwin county jail last Sunday morning and killed Frank Foukal.

Cottonseed Men Meet

Montgomery, Ala.—At a meeting of cotonseed oil men from Birmingham, Tuscaloosa, Ozark and many other sections of Alabama, held here, the matter of getting a standard system for improved seed and for grading prices, was considered. Those attending the meeting conferred with J. M. Moore, of the pure food and drugs department.

State Schools Investigated

Sylacauga, Ala.—As formerly announced the special committee appointed by Gov Kilby for the purpose of investigating the work of the state schools and to make recommeddations, etc., for the betterment of the public school system met with the officers of the fourth district school and a report is being formulated which will be presented to the governor soon. A number of prominent Sylacauga citizens met with the city council of Sylacauga and Mr W. J. M'Leod appeared before them and outlined important information as to what he considered was necessary to forward the interest of the schools. Sylacauga will do all that is possible to retain the fourth district school and to further interest in it.

New Good Road Bill

Montgomery, Ala.—It has been reported here that the prospective Alabama good roads bill will form a part of the report to be made to the legislature, by the recess committee on convicts and good roads, when that body convenes next month. It is thought that the bill will be submitted with the committee's report

Anniston, Ala.—Sheriff Parker and Deputies Phillips, Lee and Lindsey destroyed a zinc distilling outfit and poured out two barrels of beer a few miles south of old Davistown Sunday afternoon, but did not capture the owners and operators of the outfit.

The officers found evidences of recent operation, and also found that the plant would have ben again in commission within a short time. The officers made the statement that they captured a majority of the "chiggers" in the mountains near Iron City.

Will Make Survey

Mobile, Ala.—The work of making a survey of the port of Mobile and connecting waterways was begun here today by engineers under William Donnelly, of New York. The data gathered will be furnished to the legislature at the July session for any use that body wishes to put it to in considering granting state aid to Mobile. This statement was made by J. C. Rich chairman of the state aid committee

Calomel Today! Sick Tomorrow! I Guarantee Dodson's Liver Tone

Don't take nasty, dangerous calomel when bilious, constipated, headachy. Listen to me!

Calomel makes you sick; you lose a day's work. Calomel is quicksilver and it salivates; calomel injures your liver.

If you are bilious, feel lazy, sluggish and all knocked out, if your bowels are constipated and your head aches or stomach is sour, just take a spoonful of harmless Dodson's Liver Tone instead of using sickening, salivating calomel. Dodson's Liver Tone is real liver medicine. You'll know it next morning because you will wake up feeling fine, your liver will be working, your headache and dizziness gone, your stomach will be sweet and bowels regular. You will feel like working. You'll be cheerful; full of vigor and ambition.

Your druggist or dealer sells you a bottle of Dodson's Liver Tone for a few cents under my personal guarantee that it will clean your sluggish liver better than nasty calomel; it won't make you sick and you can eat anything you want without being salivated. Your druggist guarantees that each spoonful will start your liver, clean your bowels and straighten you up by morning or you get your money back. Children gladly take Dodson's Liver Tone because it is pleasant tasting and doesn't gripe or cramp or make them sick.

I am selling millions of bottles of Dodson's Liver Tone to people who have found that this pleasant, vegetable liver medicine takes the place of dangerous calomel. Buy one bottle on my sound, reliable guarantee. Ask your druggist about me.—Adv.

Musical Effects.

"You have advanced your prices enormously," complained the cafe proprietor.

"Only enough to meet overhead charges," answered the orchestra leader. "We have a new jazz number in which we kick a hole into the bass viol at every performance."

Watch Cuticura Improve Your Skin. On rising and retiring gently smear the face with Cuticura Ointment. Wash off Ointment in five minutes with Cuticura Soap and hot water. It is wonderful sometimes what Cuticura will do for poor complexions, dandruff, itching and red rough hands.—Adv.

Long Sentences.

"Aren't those sentences of yours rather long?"

"I made them that way on purpose," replied Senator Sorghum. "I've seen a similar trick worked by fancy merchants. I can't always deliver a big thought and many a small article is made impressive by being put in a large bundle."

THE REASON

Why Vacher-Balm stops all kinds of pain and soreness so quickly is that it stops inflammation, therefore nothing gives quicker relief for Mumps, Headache, Burns, etc. It also quickly relieves Catarrh, and being harmless may be used internally.

If you cannot buy it locally write for Free Sample and agent's prices. Beware of imitations. E. W. Vacher, Inc., New Orleans, La.—Adv.

Two of Them.

A stranger stopped Harold one day and asked how old he was.

"Six years," replied Harold.

"You are very small for your age," remarked the stranger.

"Yes," seriously, "my father and I are both small for our age," was the reply.

"BAYER CROSS" ON GENUINE ASPIRIN

BAYER

"Bayer Tablets of Aspirin" to be genuine must be marked with the safety "Bayer Cross." Always buy an unbroken Bayer package which contains proper directions to safely relieve Headache, Toothache, Earache, Neuralgia, Colds and pain. Handy tin boxes of 12 tablets cost but a few cents at drug stores—larger packages also. Aspirin is the trade mark of Bayer Manufacture of Monoaceticacidester of Salicylicacid.—Adv.

Experience.

"His father is an authority on policemen."

"Why, has he ever been one?"

"No; but he's gone with them lots of times."—Penn State Froth.

A Feeling of Security

You naturally feel secure when you know that the medicine you are about to take is absolutely pure and contains no harmful or habit producing drugs.

Such a medicine is Dr. Kilmer's Swamp-Root, kidney, liver and bladder remedy.

The same standard of purity, strength and excellence is maintained in every bottle of Swamp-Root.

It is scientifically compounded from vegetable herbs.

It is not a stimulant and is taken in teaspoonful doses.

It is not recommended for everything.

It is nature's great helper in relieving and overcoming kidney, liver and bladder troubles.

A sworn statement of purity is with every bottle of Dr. Kilmer's Swamp-Root.

If you need a medicine, you should have the best. On sale at all drug stores in bottles of two sizes, medium and large.

However, if you wish first to try this great preparation send ten cents to Dr. Kilmer & Co., Binghamton, N. Y., for a sample bottle. When writing be sure and mention this paper.—Adv.

The patch is likely to come off in a patched-up quarrel.

Buy a Farm Now.

Because land is cheaper than it will ever be again. The U. S. Railroad Administration is prepared to furnish free information to homeseekers regarding farming opportunities. We have nothing to sell; no money to lend; only information to give. Write me fully with reference to your needs. Name the state you want to learn about. J. L. Edwards, Manager, Agricultural Section, U. S. Railroad Administration, Room 70, Washington, D. C.—adv.

Glad of Their Escape.

He—What made the bridesmaids look so happy?" She—"They had each refused the bridegroom!"

Cheap Enough.

"Cloth at $9 a yard seems high."

"Not when you consider that a yard will make a gown."—Louisville Courier-Journal.

Nature's efforts to purify the system need help in Spring. Wright's Indian Vegetable Pills are Nature's first aid in eliminating impurities.—adv.

Delicate Anemone.

Anemone means "windflower," and is so called because it is so delicately poised that it sways with the lightest motion of the atmosphere.

The farmer who is bankrupt of ideas soon has a bankrupt farm and a bankrupt pocketbook.

He who laughs last laughs best, because he knows what tickles him.

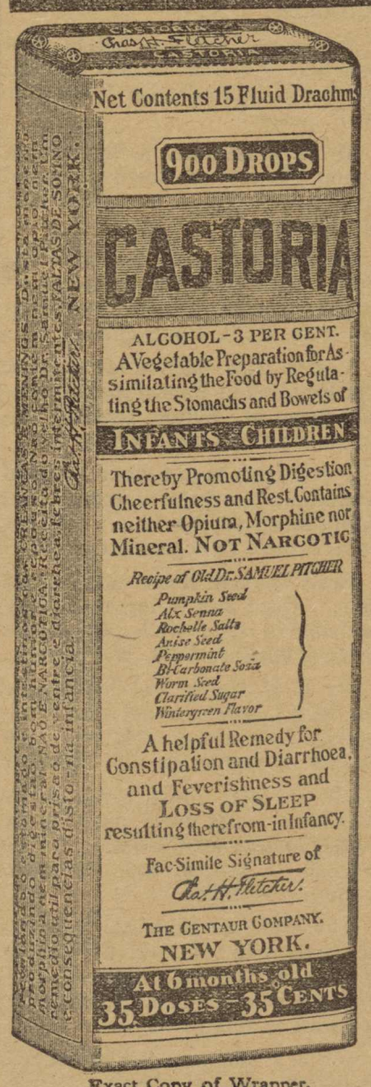

Exact Copy of Wrapper.

CASTORIA

For Infants and Children.

Mothers Know That Genuine Castoria

Always Bears the Signature of *Chas. H. Fletcher*

In Use For Over Thirty Years

CASTORIA

THE CENTAUR COMPANY, NEW YORK CITY.

WINTERSMITH'S CHILL TONIC

SOLD FOR 50 YEARS

For MALARIA, CHILLS and FEVER

Also a Fine General Strengthening Tonic.

SOLD BY ALL DRUG STORES.

Easily Explained.

My brother, Bud, and his chum were talking together about my baby brother.

His chum said: "How old is your baby brother?"

"One year old," replied Bud.

"Huh!" exclaimed his chum; "I got a dog a year old, and he can walk twice as well as that kid can."

"Well, he ought to," replied Bud. "He's got twice as many legs."—Exchange.

The tighter the pinch the more blessed it is to share what we have with others.

Every Woman Wants

Paxtine

ANTISEPTIC POWDER

FOR PERSONAL HYGIENE

Dissolved in water for douches stops pelvic catarrh, ulceration and inflammation. Recommended by Lydia E. Pinkham Med. Co. for ten years. A healing wonder for nasal catarrh, sore throat and sore eyes. Economical. Has extraordinary cleansing and germicidal power. Sample Free. 50c. all druggists, or postpaid by mail. The Paxton Toilet Company, Boston, Mass.

W. N. U., BIRMINGHAM, NO. 27--1919.

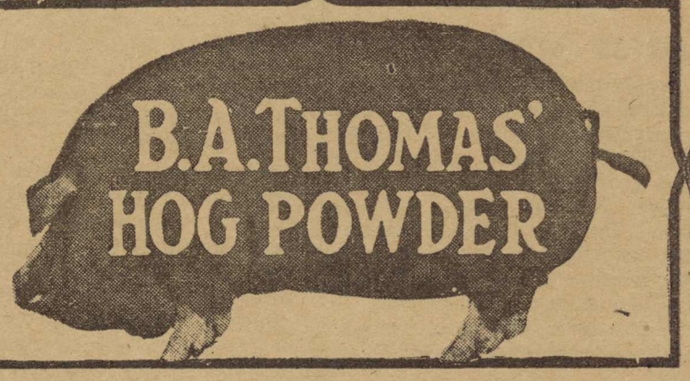

"Saves the Bacon"

A Tonic, Laxative and Worm Expeller

RESULTS GUARANTEED

Mt. Pleasant, Iowa—"I used a large bucket of Hog Remedy. It was so satisfactory that, without solicitation I got a barrel. Am well pleased with results of my feeding." C. N. McGOHAN.

Horse Colic May Come at Any Time—If your horse does not get relief, he soon dies. Take no chances. Get **FARRIS' COLIC REMEDY** today. No trouble, no drenching. A child can give it.

B. A. THOMAS'
Poultry Remedy Makes Hens Lay
Chicks healthy in every way

PROFIT IN STOCK—Increase your profit by giving them **B. A. THOMAS' STOCK REMEDY.** Removes worms, tonic and conditioner. Your horses, cattle and sheep get all the food value out of the grain they eat.

OLD KENTUCKY MANUFACTURING CO., PADUCAH, KY.
INCORPORATED

Summer Complaint Quickly Relieved

"About two years ago when suffering from a severe attack of summer complaint, I took Chamberlain's Colic and Diarrhoea Remedy and it relieved me almost instantly," writes Mrs. Henry Jewett, Clark Mills, N. Y. This is an excellent remedy for colic and diarrhoea and should be kept at hand by every family. ad.

USE

Sulfiron

NATURE'S REMEDY

FOR
Eczema
Indigestion
Rheumatism
Bladder and Kidney Troubles

MONEY BACK IF NOT SATISFIED

One Dollar the bottle at all drug stores

Sulfiron Medicine Co.
Birmingham, Alabama

PROFESSIONAL CARDS

E. G. GIVHAN
Physician
OFFICE IN GIVHAN BUILDING
MONTEVALLO, ALA.

J. I. REID
Physician
Office: 2nd floor Ellis Building
MONTEVALLO, ALA.
Telephone: Residence, 47J; office, 30

CHAS. T. ACKER
Physician
Office: New Ellis Building (over Brown's Grocery Store). Residence 'phone, 32. Office 'phone, Strong's Drug Store.

Dr. Harry Bradford
DENTIST
MONTEVALLO, ALA.
Office in the Givhan Building

W. J. MITCHELL
DENTIST
OFFICE IN NEW ELLIS BUILDING
(up stairs)
Montevallo, Alabama

WHITE'S TAXI
GOOD SERVICE. Take you anywhere. Call 'phone 41.
T. A. WHITE, - Montevallo, Ala.

Those New Remedies

We now have on hand a complete stock of those famous remedies, Plant Juice, Pal-Co-Tox, Sulfiron, and Nujol. They are standard medicines and fresh stock on our shelves. O. H. BICE, Wilton.

Notice to Mule Growers:
PANCHO,
A First-Class Mule Jack
Will make season at my place, near Brierfield. Assured colt, $10.00.
K. C. MAHAN
BRIERFIELD. ALA.

G. S. TATE
CALERA, ALA.
Famous Kryptok Lenses
In addition to watch-repairing and his profession as jeweler Mr. Tate has on hand a full line of lenses for eyeglasses and is also prepared to take your order for the world-famous Kryptok lenses for eye glasses, the only glasses for far and near vision in one single lens,—the only invisible bi-focal, and the best of all eye glasses. Call and see.

Pure Drugs
Druggists' Sundries, Medicines, etc.
Come to us for drugs and medicines you can rely on
Shelby Drug Co.
Calera, Alabama

For staple groceries and those dependable W. L. Douglas shoes go to Messrs. C. L. Meroney & Co.

Make your home in Montevallo.

CALERA LOCALS

Stop at the Wade Hotel.

Pat Ruddy is home from France.

Mr. Max Baer was in Birmingham Monday.

Mr. S. M. Tomlin was doing business in Clanton Tuesday.

Get your home-made bread, pies and cakes at the Calera Bakery.

Mr. C. W. Wade was looking after his affairs in Centerville Tuesday.

Mr. P. Baer will spend the Fourth in New York buying a big stock of goods.

Mr. Walter Lyons, who was with the 81st Divison, returned Friday from France.

Mr. W. P. Eason, Mr. J. T. Leeper and Mr. O'Neal spent the week-end in New Orleans.

Mr. C. A. Camp has bought from the Wade Motor Company a new style 5-passenger Ford. It's a self starter.

Mr. P. Baer has sold his old car and put in an order with Mr. Wade for one of the new Fords with a self-starter.

Mr. George Eason of Selma was here Saturday and Sunday visiting the family of his brother, Conductor W. P. Eason.

Mr. H. Muskovits, a fine-looking young Hebrew of Bowling Green, Ky., has taken a job as salesman at Mr. Kolodner's.

Mr. Frank Denson has sold his Ford to Roy Cook, the extra car inspector, and has bought a new Briscoe from Mr. H. Honeycutt.

Messrs. Max Baer, Pratt Martin, Pat Ruddy and Robt. Frost saw the ball game at Wilton Tuesday between Boothton and Wilton.

If you wish to put your tooth in something good get some of that raisin bread at the Calera Bakery for it's made right and eats right.

Good 4-room house and lot for sale. Good well water; brick curb and shelter over well. Good wire fence around lot; $400. W. T. Howell.

Mr. B. M. Martin and his daughter, Miss Lessie, are enjoying a vacation by visiting relatives and friends at Tuscaloosa and Oakland.

Mr. O. Riggs must have plenty blackberry pies these days, as he comes home every evening with a bucket of berries and driving a mighty fine milk cow.

The Alabama Memorial committee here, with Mr. W. G. Nichols chairman, is doing business. We think Calera will make another fine showing in this drive.

Mr. J. H. Johnson of Plantersville is taking care of the the store of his uncle, Mr. M. E Johnson, during the latter's sickness. We are glad to hear he is recuperating nicely.

Chocolate milk, with cream, for only 5 cents at the Shelby Drug Co. Why pay more? Ice cream cones at the same price. For good drinks of all kinds dispensed at soda founts go to the Shelby Drug Company.

Probate Judge Weaver, who returned Tuesday from Birmingham, says that Sheriff Jackson, now at St. Vincent's hospital recovering from after-effects of the Flu, is doing well and expects to return to Columbiana this week.

It is a treat to eat at the Hilton Cafe for 35c. Elegant meals served for that price, including meats, several different kinds of vegetables, good coffee or milk, and a generous dessert,—all appetizingly prepared. Go and get a good meal.

Mr. Aaron Baer and the two other Calera boys who are training for expert seamen in Uncle Sam's navy at Gulfport, write that they will stay there till Aug. 1st, before being transferred. It is good to learn the boys are still well pleased, doing fine and reading the Montevallo Advertiser every week.

Three canning factories have started up in Calera. For domestic use. They were bought by Messrs. Russell Martin, G. C. Long and Walter Lyons. As these gentlemen have no technical training for the business it is thought the factories will be operated by their wives, who will help save the blackberry crop.

Mr. W. I. Dupree of Birmingham was here Tuesday en route to Shelby to visit his niece, Mrs. Jim Davis. He is a Confederate veteran well known here, having lived here 15 years in by-gone times. Though 83 years old he has never worn glasses. He can read without them. He is lock and key repairer now and in good health for his age.

Mayor Martin believes in better schools to fit the rising generation for better citizenship and better Americanism. He would like to see this school district levy an additional 3-mill tax for our school, which needs better support. The average tax payer would hardly feel this tax, beause 80 per cent of

Democrats Attention!

Thirty states have given women the right to vote for presidential electors.

These states control 330 electoral votes.

Out of these 330 electoral votes only 51 come from Southern states. These are:

Oklahoma (full suffrage), 10 electoral votes; Tennessee (presidential suffrage, 12 electoral votes; Arkansas (primary suffrage), 9 electoral votes; Texas (primary suffrage), 20 eelctoral votes).

16,988,976 women of voting age live in these 30 states that have granted women the right to vote for presidential electors.

The Democratic party is committed to suffrage by federal amendment. The Democratic National Committee, the Democratic Congressional Committee, have passed strong resolutions in favor of the federal suffrage amendment. At the recent session of the Democratic National Committee at Chicago, the Democrats' stand on the federal amendment was strengthened by a resolution urging the states to call special sessions of their legislatures that the women might be fully enfranchised in time to vote in the 1920 presidential election.

President Wilson, Homer S. Cummings, Chairman of the Democratic National Committee and other leaders in the Democratic party are personally committed to the federal suffrage amendment.

To fail to follow in the steps of the president and the recognized leaders of the Democratic party is to break faith with the party.

The South is the heart of the Democratic party and its action on the federal suffrage amendment to which the Democratic party stands committed will be a test of the party's sincerity toward the women.

ALABAMA EQUAL SUFFRAGE ASSOCIATION.
Pattie Ruffner Jacobs, President.
and
Alabama Chmn. Woman's Nat'l Dem. Com.

DEMOCRATIC PARTY COMMITMENTS.

"As the first national political organization to record itself in favor of woman suffrage and as the first to welcome the women into full participation in party councils we deplorse and condemn the dilatory tactics of the Republican party in the closing hours of the last session of Congress which resulted in the failure of the suffrage resolution at a time when its proponents were assured of the requisite number of votes to accomplish its passage.

"At this time, therefore, the Democratic party confidently asks the support of the independent and progressive electorate of the United States in the maintenance of the splendid achievements of President Wilson's administration and the perpetuation of these principles and policies."—(Chicago—May, 1919.)

"The Federal Amendment is the only effective method and the only method, in fact, that will secure equality of rights for women in every State of the Union.

"I, therefore, favor the Federal Amendment for Woman Suffrage. I earnestly hope that the Congress will enact the necessary legislation and thus put it within the power of the States to do through the Federal Constitution what, in my judgment, justice and democratic ideals imperatively demand."

—William G. McAdoo.

HOW THE SOUTH PUT EQUAL SUFFRAGE ON THE MAP

If it had not been for a Southern gentleman, there might not have been an equal suffrage state by this time.

It was the chivalry of the South that gave the first real political equality in the world to women, and the first man to do it was William Bright, of Baltimore, afterward of Wyoming Territory, who realized in 1869 that his wife and mother and daughter had no say at all in the government, while negro men had been enfranchised in the state he had just left.

He introduced a bill into the Wyoming Legislature to give women of the territory the same right as men. Equal political rights with men were thus granted to the women of Wyoming—the first commonwealth in the world to concede complete political equality to women—by the Democratic party, made up then very largely from men who had pioneered from the Southeastern states of the Union.

The bill was adopted by both houses on December 10, 1869—fifty years ago—by a Democratic majority, and was signed by a Republican Governor.

Thus the beginning of political equality for women in the United States was a Southern idea. It is a curious fact that it has been kept awake ever since by Southern legislators in Western states and in the Congress of the United States.

The twelve Southern women members of the Associate National Committee of the Democratic National Committee are: Mrs. Pattie Ruffner Jacobs, Birmingham, Alabama; Mrs. James D. Head, Texarkana, Arkansas; Mrs. J. A. Corbet, Jacksonville, Fla.; Mrs. John K. Ottley, Atlanta, Georgia; Mrs. J. Frazier Bonnie, Louisville, Kentucky; Mrs. J. E. Friend, New Orleans, Louisiana; Miss Henritta S. Mitchell, Jackson, Mississippi; Mrs. Hugh Ward, Kansas City, Missouri, Chairman of Woman's Auxiliary of Democratic National Committee; Miss Mary O. Graham, Raleigh, North Carolina; Mrs. Wm. C. Cathcart, Columbia, South Carolina; Miss Charl Williams, Memphis, Tennessee; Mrs. Percy V. Pennybacker, Texas.

"Woman suffrage is not a questio of sentiment. It is a question of sound common-sense business. To the South it is an absolute business necessity."—Dr. M. Eugene Street, of North Carolina, in The Manufacturers' Record.

WHERE WOMEN VOTE.

Women were granted full suffrage

	in
Australia	1902
Austria	1918
*Belgium	1919
Canada	1916
Czecho-Slovakia	1918
Denmark	1915
England	1918
Finland	1906
Germany	1918
Holland	1919
Hungary	1918
Iceland	1913
Ireland	1918
Isle of Man	1881
New Zealand	1893
Norway	1907
Poland	1918
Russia	1917
Scotland	1918
South Africa	1919
Sweden	1919
Wales	1918

(Twenty-two countries in all)

*Electoral Reform Bill grants suffrage to widows who have not re-married and mothers of soldiers killed in battle, or civilians shot by Germans.

"We shall not only be distrusted, but shall deserve to be distrusted if we do not enfranchise them with the fullest possible enfranchisement, as it is now certain that the other great free nations will enfranchise them."

—President Wilson.

Notice That Application Will Be Made to Legislature to Repeal Charter of Wilton, Alabama.

Notice is hereby given that an application will be made to the Legislature of the State of Alabama, to repeal, revoke, and annul the charter of the town of Wilton, situated in Shelby County and State of Alabama, and it is the purpose to have bill introduced to this effect as early as possible after the publication of this notice for four consecutive weeks in a newspaper in Shelby County, Alabama.

This June the 27th, 1919.

F. W. BASSETT
E. S. AMBROSE
JOHN M. LACEY.

Notice, We Sell You

Goodrich Tires, guaranteed for 6,000 miles, for

	Plain	Safety
30x3	$12.90	$14.75
30x3½	16.80	18.70
31x3¾	------	20.50
32x3½	19.45	21.85
31x4	25.65	29.20
32x4	26.20	29.70
33x4	27.40	31.20
34x4	28.10	31.85

Silver Town Cords, guaranteed for 8,000 miles

	Ribbed Tread	Safety Tread
30x3½	$24.55	$26.00
32x3½	35.20	37.00
32x4	44.65	46.90
33x4	45.85	48.10
34x4	47.20	49.50

TRY US FOR SERVICE
Calera Motor Company
Calera, Ala.

"SPIRELLA"
The World's Best Corsets
FOR
1. STYLE
2. HEALTH
3. COMFORT
4. DURABILITY.
5. SHAPE RETAINING
6. SUPPORTING STRENGTH AND ABDOMINAL CONTROL.

The stay that is Non-Rustible, Flexible and Ventilating. For personal service in proper fitting, see
MRS. EVA SPEARMAN
MONTEVALLO, ALA.

Garden Seed
A general line of Northen-grown Garden Seed just received at our store. Fresh and Reliable, and as they are sold in bulk we can let you have them at reasonable prices.
SHELBY DRUG CO.
CALERA, ALA.

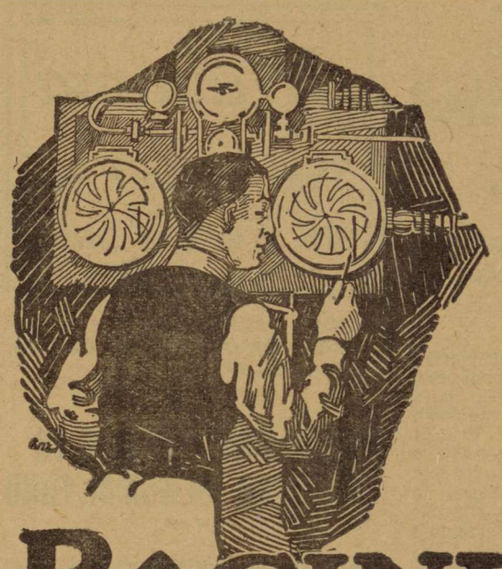

EXTRA TEST
for Even Cure
Five specially contrived scientific devices control curing process perfectly. They give absolute uniformity, tire for tire. Racine Tires can't vary—not one iota.

RACINE TIRES

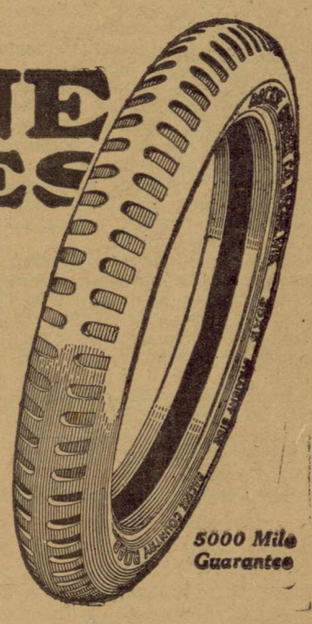

ENTIRELY on merit—on the *extra* mileage and *extra* satisfaction which they yield, Racine Tires now rank among the first in popular demand.

Racine Country Road Tires

Here is the tire specially designed and extra tested for country road service. It's the all-around champion. Use them and save money. Our stock is complete.

Sold and recommended by
Davies & Jeter Mercantile Co.
MONTEVALLO, ALABAMA

For Your Own Protection, Be Certain Every Racine Tire You Buy Bears the Name
RACINE RUBBER COMPANY
RACINE, WISCONSIN

C. L. MERONEY, PRESIDENT. Wm. LYMAN, CASHIER. W. H. LYMAN, ASST. CASHIER.

Merchants & Planters BANK
Montevallo, Alabama.

CAPITAL $25,000.00

CHECKING ACCOUNTS SOLICITED

Delco Light
The Complete Electric Light and Power Plant

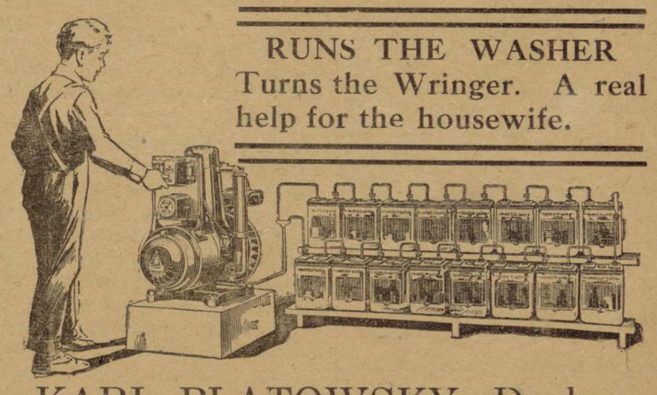

RUNS THE WASHER
Turns the Wringer. A real help for the housewife.

KARL PLATOWSKY, Dealer
406 N. Twentieth St., Birmingham, Ala.

in Chancery, File Cpy

The Montevallo Advertiser

Published in the Organized Community of Montevallo, Alabama.

VOL. IV No. 49 | MONTEVALLO, ALA., SATURDAY, JULY 19, 1919 | Price: $1.00 Per Year

The Montevallo Advertiser
Published every week by
R. W. HALL, Editor

Entered as second class matter at the postoffice at Montevallo, Ala., under the act of March 3rd, 1879.

Central Lodge
No. 70
A. F. & A. M.,
Montevallo,
Alabama

Next Regular Communication:
TUESDAY, JULY 22, 1919
Visiting brethren cordially invited.
E. S. LYMAN, W. M.
DR. C. T. ACKER, Sec'y.

Montevallo Local Items

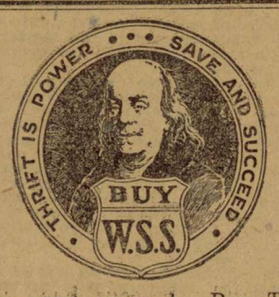

Save and succeed. Buy Thrift and war savings stamps.

Ten pounds good granulated sugar at Geo. Kroell's for $1.00.

Get a pair of those substantial Douglas shoes at C. L. Meroney & Co.

Mr. C. E. Hoskin and family spent Sunday afternoon at Ashby visiting Mrs. C. M. Day.

For Sale:—A few Hampshire pigs, the little mortgage-lifters. Montevallo Roller Mills.

Get Racine Tires, the kind you can depend on, at a price you can depend on. See Davies & Jeter.

Mr. Ross Woolley has accepted a position with W. B. Strong & Son and his Montevallo friends are glad to have him with us.

There's a new ad. in this paper every week about Delco Light, the modern light and power plant for farmers—and everybody. Read it.

LOST—Last Wednesday, between Mr. Kroell's store and Mr. Burton Lucas's home, a black silk umbrella. Finder will please leave it at the telephone office.

Mr. J. W. Frost, dealer in groceries and meats at Aldrich, reports almost every one in that town has money. We are glad to hear Mr. Frost is doing a nice business, his monthly receipts amounting to about $2500.00.

The Montevallo Wagon, Buggy, & Horseshoeing Shop is now open for business again. They are also prepared to do automobile work of all kinds and guarantee satisfaction by giving good service. W. O. Hullett, at the Kroell old stand.

Messrs. Herman Moreland and Edward Bozark of Wilton, accompanied by Misses Eldice Hooker and Beatrice Tatum attended the all-day singing at old Enon church last Sunday. They report the occasion was a most enjoyable one.

When it comes to gardening Mr. George Morgan is something of an expert. He raised this year some of the finest—and the most to the area—of Irish potatoes produced in Montevallo. But nobody makes better quality Cobblers than Bro. W. J. Rhodes.

One of the handsomest presents ever bestowed in Montevallo is a Royal Arch Masonic locket watch fob, beautifully engraved, presented to Dr. Chas. T. Acker by members of the A. G. T. I. Summer School, as a token of appreciation for services performed.

The Montevallo Auto & Machine Co. has just installed an oxy-acetylene welding outfit and as soon as one or two other fixtures arrive will be able to give their many patrons better service than ever. We are glad to note the continued expansion of their business.

Mr. A. V. Cleveland, flagman on Conductor J. W. Little's passenger train, is taking his 5-day vacation this week and his Montevallo friends were glad to see him spending a portion of it here. The flagman, engineer, and conductor get a 5-day vacation every month, the fireman getting nine days.

Dr. A. C. Crowe, who has been attending Emory University, is employing his summer vacation most profitably by practicing on interne work at the City Hospital, Columbus, Ga. The young man's friends here expect him to achieve an enviable mark in the world of medicine.

Mr. J. F. Kendrick, who has charge of the express office at Demopolis, spent Sunday here with his parents, Mr. and Mrs. S. J. Kendrick. He was in Selma last week attending the trainmen's convention and came from there to visit his relatives here. He's doing well.

Messrs. Leon and Coleman Clemons were visiting friends here last week. Mr. Coleman Clemons, who, till a few weeks ago, has been living in Philadelphia, has returned to old Alabama and has accepted a job in Birmingham. Mr. Leon Clemons has just returned from France and is looking well.

Lieut. Commander Frank R. King, born in Montevallo, was drowned recently when the U. S S. trawler Richard Buckley was sunk by a mine in the North Sea. He died a hero, staying with the ship to the last. He is survived by his wife at Albany and by his sister, Mrs. Malcolm Mostello of New York, an alumna of the A. G. T. I.

Mr. R. L. Harrison, proprietor of King Creek Farm, was here Saturday having stationery printed in this office. Mr. Harrison reports his crops, due to unfavorable seasons and other causes, worse than they have been in ten years. Bad crops are general, not only in this section, but in many parts of Alabama. It's time to conserve.

Mr. Emmet A. Jones of Birmingham was here Saturday and sold a nice lot of goods for the Emmet A. Jones Company, dealers in roofing materials in the Magic City. It is a pleasure to buy goods from so genial a gentleman as Mr. Jones—or to be in his company,—and his friends wish him a millionaire in business without the perplexities of politics.

Many friends and relatives of Mr. Bunk Thompson, son of Mr. Will Thompson of Wilton, were shocked last Monday by the news that he had been killed that morning. Mr. Thompson was flagman on the Southern and was knocked off the train by Yellow Leaf bridge, near Wilsonville, and run over and killed at once. He is survived by his father and mother, five brothers, three sisters and many friends. He was an excellent young man and his death is greatly deplored.

Mrs. Emma Bailey and her son, Mr. Earl Bailey, of Selma, were here the first of the week visiting the former's parents, Mr. and Mrs. R. L. Campbell. The young gentleman has a fine position as assistant bookkeeper and receiving teller for the Selma Trust & Savings Bank, while Mrs. Bailey is employed at the hospital. Many friends here are glad to greet them.

Mr. W. M. Bryant of Cleveland, Tenn., who has been here for the past month with his son, Mr. W. C. Bryant, who owns a magnificent farm north of town, left for his home yesterday. He came to supervise the planting of a lot of velvet beans which, we are pleased to learn, are now up and growing very well. We hope Mr. Bryant will come to see us often, because we esteem him an excellent man.

PICTURES
FOR THE WEEK

SATURDAY
Mr. and Mrs. Sidney Drew
IN
"THE AMATEUR LIAR"
Also "MUTT AND JEFF" and "PATHE NEWS"

MONDAY

Wm. S. HART
IN
"THE BORDER WIRELESS"
An extra fine show, which you must not miss. See it if you have to miss your dinner
ALSO PATHE NEWS

THURSDAY

WALLACE REID
IN
"THE MAN FROM FUNERAL RANGE"

TRADE MARK Paramount Pictures
AMUSE-U THEATRE
TRADE MARK ARTCRAFT PICTURES
MONTEVALLO, ALA.

OFF THE MARKET
On August 1st, 1919

Notice is hereby given that the beautiful PARKS HOME and the three best located residence lots in Montevallo will be taken off the market on August first.

This will give those that are bidding on this property ample time to decide the amount they would like to bid on this very desirable property. L. N. NABORS.

COMMENCEMENT SERMON BY REV. FRANK W. BARNETT

The commencement sermon of the Alabama Girls Technical Institute will be delivered at the college chapel Sunday, July 20th, at 11:00 a. m., by Reverend Frank Willis Barnett, of Birmingham.

The address before the graduating class will be delivered Tuesday evening at 8:00, p. m., by Hon. Charles L. Harold, of Birmingham.

The public is cordially invited to attend both of these exercises.

T. W. PALMER, President.

Take Notice!

We are now ready to do your work without a hitch, for we have none but EXPERIENCED MEN at work here. We use no helpers. Let your Starter and Electric troubles be ours. We GUARANTEE our work. Have your batteries tested and filled with water Free.

A TRIAL WILL CONVINCE
Smith Brothers
At Calera Motor Company, Calera, Alabama

"SPIRELLA"
The World's Best Corsets
FOR
1. STYLE
2. HEALTH
3. COMFORT
4. DURABILITY.
5. SHAPE RETAINING
6. SUPPORTING STRENGTH AND ABDOMINAL CONTROL.

The stay that is Non-Rustible, Flexible and Ventilating. For personal service in proper fitting, see
MRS. EVA SPEARMAN
MONTEVALLO, ALA.

Here's a Bargain

For Sale or Rent: Thirty acres, with 3-room residence, right on the pike, at Minooka. Plenty outhouses. Will sell for $1,000. It's worth all of $2,000. If rented will take standing rent or part of crop for the rent. See Dr. J. M. Atkins of Calera for a bargain in real estate.

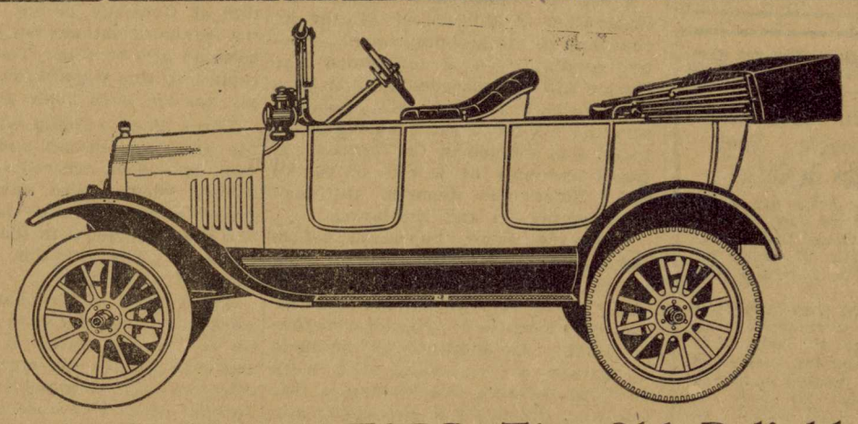
YES, THIS IS A FORD, The Old Reliable

And you can't beat the Ford for SERVICE. That's what you want in a Car. Giving us your orders NOW will assist us in making deliveries

DON'T TAKE SUBSTITUTES
WADE MOTOR COMPANY
CALERA, ALABAMA
Sedans and Coupes are equipped with self starters.
We Have Expert Mechanics in our Shop and Can Give You Service You Will Appreciate

DOCTOR URGED AN OPERATION

Instead I took Lydia E. Pinkham's Vegetable Compound and Was Cured.

Baltimore, Md.—"Nearly four years I suffered from organic troubles, nervousness and headaches and every month would have to stay in bed most of the time. Treatments would relieve me for a time but my doctor was always urging me to have an operation. My sister asked me to try Lydia E. Pinkham's Vegetable Compound before consenting to an operation. I took five bottles of it and it has completely cured me and my work is a pleasure. I tell all my friends who have any trouble of this kind what Lydia E. Pinkham's Vegetable Compound has done for me."—NELLIE B. BRITTINGHAM, 609 Calverton Rd., Baltimore, Md.

It is only natural for any woman to dread the thought of an operation. So many women have been restored to health by this famous remedy, Lydia E. Pinkham's Vegetable Compound, after an operation has been advised that it will pay any woman who suffers from such ailments to consider trying it before submitting to such a trying ordeal.

In These Days of Reform.

Helen—I think I'll see a lawyer today.

Edith—Why?

Helen—Jack proposed to me on Sunday and I want to see if it's legal.

"BAYER CROSS" ON GENUINE ASPIRIN

BAYER

"Bayer Tablets of Aspirin" to be genuine must be marked with the safety "Bayer Cross." Always buy an unbroken Bayer package which contains proper directions to safely relieve Headache, Toothache, Earache, Neuralgia, Colds and pain. Handy tin boxes of 12 tablets cost but a few cents at drug stores—larger packages also. Aspirin is the trade mark of Bayer Manufacture of Monoaceticacidester of Salicylicacid.—Adv.

An Improvement.

"Did you get the bill for my bathing suit, father dear?"

"Yes. The bill was a great improvement on the suit."

"In what way?"

"It was so large."

Cuticura Comforts Baby's Skin

When red, rough and itching with hot baths of Cuticura Soap and touches of Cuticura Ointment. Also make use now and then of that exquisitely scented dusting powder, Cuticura Talcum, one of the indispensable Cuticura Toilet Trio.—Adv.

Not Much of a Munchausen.

Father—Listen, Harold! The camel can go eight days without water. Isn't that wonderful?

Harold (skeptical)—Not very. You ought to hear Charles Brown tell one!—London Answers.

Why not coax your digestive apparatus this Spring with a gentle and persuasive tonic laxative? Wright's Indian Vegetable Pills are unrivaled.—adv.

The Squire in New York.

"Singe?" asked the barber.

"Gezzo. I've bin burnt at everything else in New York."

If there is anything a spinster really hates it is a woman who has had three husbands.

EVERYTHING FAILED

Then Mrs. Bozarth Used Doan's for Kidney Trouble. Says Worth Weight in Gold.

"*Doan's Kidney Pills* are worth their weight in gold for they cured me after all other medicine had failed," says Mrs. B. Bozarth, 87 Water St., Mt. Holly, N. J. "For over three years I was in misery.

Mrs. Bozarth

"The pain in my back grew worse until I had to go to bed. I did nothing but toss about. The stinging pains shot through my body and my head ached and throbbed. My eyes felt as though they would bulge out of my head. The blinding dizzy spells made me think I was going to lose my mind. Everything would turn dark.

"The kidney secretions burned, were the color of coffee and passed every few minutes in very small amounts. I felt all a-flutter with nervousness. I scarcely ate anything and I lost twenty-four pounds. I felt short of breath and my heart would palpitate. Sometimes I would shake all over and become numb.

"*Doan's Kidney Pills* soon gave me relief. I couldn't believe this little 60c box had helped me after the doctors' expensive treatments had brought no results. Three boxes of *Doan's* cured me." *Sworn to before me,*

R. J. B. SLACK, Notary Public.

Get Doan's at Any Store, 60c a Box

DOAN'S KIDNEY PILLS

FOSTER-MILBURN CO., BUFFALO, N. Y.

THE WEEK'S EVENTS

IMPORTANT NEWS OF STATE, NATION AND THE WORLD BRIEFLY TOLD

ROUND ABOUT THE WORLD

A Condensed Record Of Happenings Of Interest From All Points Of The World

Domestic

The daylight saving law was rescued from repeal by President Wilson's veto of the agricultural appropriation bill. At the same time the president also vetoed the sundry civil appropriation bill because, he said, by restricting funds it crippled the work of rehabilitating and restoring disabled soldiers and sailors to civil life.

An audience of fifty thousand people heard Aamonn De Valera, "president of the Irish Republic," appeal for aid and recognition of Irish independence in Chicago. It was an open air meeting held at the Chicago National League baseball park.

Preparations for the early return of General Pershing and his personal staff from France are indicated in Washington. Orders have already been issued conferring upon Major General Allen, new commander of the American forces on the Rhine, many of the prerogatives held by General Pershing.

Investigation of the operations and expenditures of the shipping board and the emergency fleet corporation by a special horse committee is proposed in a house resolution introduced by Representative Walsh, Republican, Massachusetts, in agreement with Republican leaders.

The National Association Opposed to Woman Suffrage announces that it has set out to obtain the defeat of the woman suffrage amendment by at least thirteen states, and issues an open challenge to William Jennings Bryan to prove statements that he is quoted as making in an address at Montgomery, Ala., that ratification of the federal woman suffrage amendment will be a "sure guarantee of continued and lasting peace."

A naval clemency board is now engaged in reviewing courtmartial sentences imposed during the war. Many punishments involving prison terms or fines are being investigated. Many cases which well deserved punishment in time of war, may be regarded as too severely dealt with now that hostilities have ceased.

Secretary of the Navy Daniels announces that not a man was executed as the result of naval courtmartial during the war.

Mrs. Rena Mooney, wife of Thomas J. Mooney, who is serving a life sentence after his conviction in connection with preparedness day bomb explosion in San Francisco, called at the white house in Washington and conferred with Secretary Tumulty. She desired to see the president, but secretary Tumulty explained to her that the president had done everything possible in the case of her husband.

President Wilson has signed the resolution repealing the act under which the telephone, telegraph and cable companies were taken over during the war.

More than one hundred criminal complaints, alleging the crime of kidnaping in the Bisbee, Arizona, deportations of July 12, 1917, were placed in the hands of Justice of the Peace Jacks, who has issued warrants of arrest for the persons named in the complaints. Many of the most prominent men in the state of Arizona are named in the complaints.

Completing its investigation of the lynchinf of Frank Foukal in the Baldwin county, Alabama, jail, June 28, a grand jury convened in special session and returned indictments against nine men for murder in the first degree, against four for second degree murder and fourteen indictments charging unlawful conspiracy.

Washington

President Wilson has accepted the resignation of Edward N. Hurley as chairman of the shipping board, effective August 1. It is understood that Hurley will be succeeded by John Barr.

A Weimar dispatch, via Coblenz, says the resolution ratifying the peace treaty was adopted by the German National assembly by a vote of 208 to 115. Ninety-nine deputies abstained from voting on the resolution.

Secretary Baker, appearing before the special house investigating committee, says that southern sites generally were favored by the war department because of favorable weather conditions. He admitted that he made a mistake in proceeding with work on Camp Benning, near Columbus, Ga., following the action of the senate military committee.

Advices from New Orleans show that the war department has fourteen million pounds of sugar stored away in that city.

President Wilson in his first speech, in New York, since his arrival from abroad declares that the peace just concluded at Paris is a just peace. He stated, in referring to his opponents, some people, having no vision, are looking too much upon the ground.

Sale of twenty-one million pounds of surplus sugar now held by the war department has been authorized, it is announced, at a minimum price to be fixed by the United States sugar equalization board to cover the cost to the government. The one condition of the sale will be that none of this sugar may be exported.

A demand that all the nations of the world be made eligible to the league of nations was expressed in a resolution unanimously adopted in New York at the first annual congress of the Pan-American Federation of Labor by delegates from ten countries, including the United States.

President Wilson submitted to the senate only the treaty containing the covenant of the league of nations. The proposed supplementary treaty under which the United States would agree to go to the aid of France in case of an unprovoked assault on that country by Germany will be presented separately at a later date.

The war cost the United States $30,177,000,000 up to June 29, 1919. This estimate is made by Secretary Glass. He arrived at the estimate by subtracting the average peace time expenses for the same length of time, at the rate of one billion dollars annually, from the total expenditures, $32,427,000,000, during the war.

ten Payne of Chicago.

Aided by a westerly wind that some times reached a velocity of nearly forty miles an hour, the British dirigible R-34 is well over the Atlantic on the return trip to East Fortune Scotland, after a stay of eighty-six hours in America.

President Wilson, in presenting the peace treaty ith Germany to the senate, declared that a "league of free nations had become a practical necessity," to which the framers of the treaty felt obliged to turn "as an indispensable instrumentality for the maintenance of the new order it has been their purpose to set up in the world."

Ratification of the treaty of peace by the German national assembly at Weimar may be held not to be sufficient, says a Paris dispatch. The new German Constitution provides that in cases where territory is ceded ratification of treaties by states losing territory is necessary, in addition to approval by the central government

Marshal Foch and representatives of Czecho-Slovakia and Jugo-Slavia were before the supreme council of peace in Paris for a discussion of the movement of partisans of Bela Kun, Hungarian Communist foreign minister, against Czecho-Slovakia and Austria, and the advisability of combined military action against them.

Secretary Daniels announces that he will not accompany the new Pacific fleet to the west coast. The secretary will, however, join the fleet at San Diego, California, about August 10. The date of the fleet's sailing from Hampton Roads has changed to July 22.

If Switzerland does not adhere to the league of nations within two months, the seat of the league will not be maintained at Geneva, says a Paris dispatch.

Foreign

Great Britain's mammoth trans-Atlantic air pioneer, the dirigible R-34 has arrived at Pulham, Norfolk, England, completing the round trip from the British Isles to the United States and return. The R-34 poked her nose out of the clouds northeast of the village and, after circling the flying field three times, glided gently to the ground, and ten minutes later was housed in the dirigible shed. The voyage from Long Island was without any particular incident and was completed in approximately 75 hours.

The Hungarian Soviet government has demanded that the campaign against the Hungarian legation at Vienna be stopped.

Official notification of the ratification of the peace treaty by the German national assembly was given the peace conference at Versailles. The notification was presented by Baron Kurt von Lersner, head of the German peace mission.

President Ebert signed the bill ratifying the peace treaty and the document was then dispatched to Versailles.

High tension between the Austrian and Hungarian governments is indicated in dispatches received in Paris from Budapest. T

The Austrian foreign minister has demanded the recall from Vienna of the Hungarian minister, Czobel.

Switzerland has declared officially that if Germany is not admitted to the league of nations, Switzerland will have no part therein. The allies have replied to this declaration, but the reply has not been made public.

Three allied warship, one each from the American, British and French navies, have been ordered to proceed to Fiume, where there have been disorders recntly between Italian troops and other elements in the force of occupation. The situation at Fiume is reported to be quiet.

The council of five has decided to raise the blockade against Germany. So far as the action of the council concerns Frence the measure will be effective only after publication in the Journal Officiel of a decree annulling the preceding decrees regarding the blockade.

A general strike has been declared in Naples, Italy, against the high cost of living.

A commission composed of four generals, representing France, Italy, England and the United States, has been appointed to investigate the recent incidents in Fiume.

The supreme council of the peace conference has decided to appoint a committee of four members to inquire into Norway's claims to Spitzbergen

The allies have not yet made any official representation to the Dutch government regarding the extradition of the former German emperor, but necessary steps are being taken in the matter, it is declared in the British house of commons.

Alabama Legislature

What the State's Solons are Doing and Undoing.

Montgomery.—This is going to be a very busy week with the law-makers. It may be that by the end of the week history making legislation will be enacted and then again the chances are that no bills of any considerable importance will be passed.

Several measures of the first importance are scheduled to come up, but it is doubtful if either of these gets beyond the discussion stage prior to the week end adjournment.

Among the important bills likely to come up during the week are the following:

Revenue and taxation, women suffrage amendment to the federal constitution, workman's compensation, judiciary, elections, highways and convicts.

The workmen's compensation bill, which gave rise to one of the hardest fights at the winter session and was finally set over to the twenty-fifth legislative day, will probably be called. Representatives of employers and employes have been holding conferences daily during the last week or two and it is understood they have agreed upon a new bill to be introduced as a substitute for the pending bill, or as an entirely new bill.

The ways and means appropriations committe of the house and the finance and taxation committee of the senate will hold a joint session this week and it is announced this time the revenue and taxation bill will be considered. Coal and iron ore and lumber interests and opponents of a state income and excess profits tax are expected to be here in force at that time to state their views on the proposed legislation.

Anti-Goat Bill.

Somebody in Precinct 9, Jefferson county, has a grievance against goats. At least Represetnative Ross, of Bessemer, to give relief, has introduced a bill in the house of representatives to prohibit goats from running at large in that precinct.

In introducing his bill, Mr. Ross made explanation as his reasons, but it is understood that the goats have exhausted the supply of tin cans, old shoes and boots and other articles they are supposed to subsist on, and that they have been making raids on forbidedn stores. The citizens of Precinct 9, embracing within its boundaries Elyton, West End and other portions of the city of Birmingham, heeded the government's plea for conservation during the war, and it is presumed that the tin cans, old shoes, old boots and such articles of which goats are supposed to be so fond, has been depleted, thereby making it necessary for the "billies" and "nannies" to look out for substitutes.

Would Levy Tax on Coal.

The first open session o fthe committee was held Wednesday afternoon, and it is understood that the first matter to be taken up was the clause levying a tax of 5 cents a ton on coal and iron mined in the state. This clause vitally affects the mining interests of the state and it is expected that a large delegation will be here for the hearing. It is estimated that through this tax the state would derive between $1,250,000 and $1,500,000 a year, and the income and excess profits clause would bring into the state treasury another sum closely approximating $1,000,000.

Governor Kilby recognizes the fact that this clause and the income and excess profits clauses of the bill will have strong opposition, but he is determined that they shall be included in the bill when finally enacted into law.

The Suffrage Bill.

Some opposition to the bill has developed the last day or two on account of the governor's refusal or failure to openly espouse the cause of woman suffrage. The fact that his message, read by himself to the two houses in joint session last Tuesday, contained no reference to the federal constitutional amendment enfranchsng the women of the nation, caused considerable comment.

"I hear much of the opposition to the tax on coal and iron taken from the earth," said Governor Kilby. "The opposition contends that it would be just as unfair and equitable to place a tax on cotton and corn and other farm products. There is no analogy between a tax on minerals and farm products.

"Coal and iron ore are rich assets, deposited in the earth to await the touch of man to convert them into fuel and instruments and appliances for the use, comfort and happiness of the people. Every ton removed from the earth to that extent reduces the wealth of the state. Minerals once removed from the earth can never be replaced. That portion of the state's assets is forever gone.

"Not so with cotton and corn and other farm products. The lands can be worked over and over. Fertilization makes them better and by rotating crops the yield can be largely increased.

"The tonnage tax on minerals is simply part compensation to the state for taking away part of its assets. A tax on cotton or corn would be a tax on the products of the soil, which suffers impairment or deterioration or loss by reason of its cultivation. There is a vast difference between these two forms of taxation.

"A dollar paid into the state treasury can go no further than a dollar will go in any other business. If we could run the state now on what we could four years ago it would result in an enormous economy."

Good Roads Measure. Removing Convicts From Mines.

Aonther measure that promises a warm fight is that of removing convicts from the mines and working them on the roads. This is the plan of the advocates of the proposed highway system, but alerady strong influences opposed to it have come into the open. Represetnatives of organized labor, headed by Wm. L. Harison, of Jefferson, are expected to be in the fight on the proposed removal of the convicts from the mines of the state.

The labor situation in Alabama is engaging the serious attention of industrial operators and legislators alike. It is admitted to be serious and unless something is done to counterbalance influences now at work the mines and the furnances and the factories and the farms in the state will be seriously hampered in their operations before very long.

At the winter session Representative Benners of Jefferson county introduced a bill regulating employment agencies ant labor solicitors. The bill was referred to committee and when called on the calendar in the house this session, Mr. Benners offered an amendment fixing the annual state license of each person, firm or corporation engaging in or acting as an employment agency or solicitor of labor to be sent out of the state at $2500 and authorizing the several counties to levy a license of not more than 50 per cent of the state license.

Montgomery.—The Alabama senate have entered its first measure since the lawmakers came back to Montgomery for their summer session. On Thursday the senate calendar was taken up. The enacted bill relates to the collection of taxes from individuals, etc., who opearte any business outside of the corporate limits of a city. The bill was introduced at the beginning of the session by Senator Baker. It is entitled as follows:

"To prohibit the assessing or collecting of any privilege tax or fee, by municipalities, from persons for conducting or operating any business, trade or profession outside the corporate limits of such municipalities."

Several bills were carired over, without losing their place on the senate calendar.

Bills given approval by the senate judiciary committee Thursday follow:

No. 215: To secure to persons the right of way over lands of other persons.

No. 204: To regulate the admission of evidence in the trial of criminal cases.

No. 188: To provide for the dissolution of municipal corporations having a population af less than 500 inhabitants.

No. 212: To declare the 11lh day of November in each year a memorial day fo rthe soldiers who died in the recent war, and to make it a legal holiday in the state.

No. 159: To provide and prescribe an additional mode of service in all proceedings in the courts of this state upon non-residents, and upon residents, who have been absent from the state for at least six months prior to the institution of such proceedings, etc.

Under the provision of a bill introduced at the winter session by Representative Dickson, of Jefferson and called from the calendar by him in the houses today, banks will be required to pay interest on school money deposited with them. They pay no interest now. It is estimated that county schools of Jefferson county will receive $18,000 a year from this source. Vote on the bill was postponed until the thirtieth legislature day.

The Hawkins bill making the transcript of record of council proceedings prima facie evidence of the correctness and justness of assessments made against property to pay for street improvements was passed in the house today. The transcript, however, cannot be used as evidence in cases affecting property other than that that involved in the litigation.

The Baker bill requiring the publication annually of a financial statement of each county showing receipts, disbursements and outstanding debts, whether bonded or otherwise, was passed in the house. The present law does not require publication of outstanding indebtedness.

The senate adopted by unanimous vote the house joint resolution indorsing the peace treaty and the league of nations and directed that a copy of the resolutions be sent to the President and to the two United States senators from Alabama.

THIN PEOPLE SHOULD TAKE PHOSPHATE

Nothing Like Plain Bitro-Phosphate to Put on Firm, Healthy Flesh and to Increase Strength, Vigor and Nerve Force.

Judging from the countless preparations and treatments which are continually being advertised for the purpose of making thin people fleshy, developing arms, neck and bust, and replacing ugly hollows and angles by the soft curved lines of health and beauty, there are evidently thousands of men and women who keenly feel their excessive thinness.

GEORGIA HAMILTON.

Thinness and weakness are often due to starved nerves. Our bodies need more phosphate than is contained in modern foods. Physicians claim there is nothing that will supply this deficiency so well as the organic phosphate known among druggists as bitro-phosphate, which is inexpensive and is sold by most all druggists under a guarantee of satisfaction or money back. By feeding the nerves directly and by supplying the body cells with the necessary phosphoric food elements, bitro-phosphate should produce a welcome transformation in the appearance; the increase in weight frequently being astonishing.

Increase in weight also carries with it a general improvement in the health. Nervousness, sleeplessness and lack of energy, which nearly always accompany excessive thinness, should soon disappear, dull eyes ought to brighten, and pale cheeks glow with the bloom of perfect health. Miss Georgia Hamilton, who was once thin and frail, reporting her own experience, writes: "Bitro-Phosphate has brought about a magic transformation with me. I gained 15 pounds and never before felt so well."

CAUTION:—Although bitro-phosphate is unsurpassed for relieving nervousness, sleeplessness and general weakness, it should not, owing to its tendency to increase weight, be used by anyone who does not desire to put on flesh.

MILLIONS Suffer from Acid-Stomach

Millions of people suffer year after year from ailments affecting practically every part of the body, never dreaming that their ill health can be traced directly to acid-stomach. Here is the reason: poor digestion means poor nourishment of the different organs and tissues of the body. The blood is impoverished—becomes weak, thin, sluggish. Ailments of many kinds spring from such conditions. Biliousness, rheumatism, lumbago, sciatica, general weakness, loss of power and energy, headache, insomnia, nervousness, mental depression—even more serious ailments such as catarrh and cancer of the stomach, intestinal ulcers, cirrhosis of the liver, heart trouble—all of these can often be traced directly to acid-stomach.

Keep a sharp lookout for the first symptoms of acid-stomach—indigestion, heartburn, belching, food repeating, that awful painful bloat after eating, and sour, gassy stomach. EATONIC, the wonderful modern remedy for acid-stomach, is guaranteed to bring quick relief from these stomach miseries. Thousands say they never dreamed that anything could bring such speedy relief—and make them feel so much better in every way. Try EATONIC and you, too, will be just as enthusiastic in its praise. Make your life worth living—no aches or pains—no blues or melancholy—no more of that tired, listless feeling. Be well and strong. Get back your physical and mental punch; your vim, vigor and vitality. You will always be weak and ailing as long as you have acid-stomach. So get rid of it now. Take EATONIC Tablets—they taste good—you eat them like a bit of candy. Your druggist has EATONIC—50 cents for a big box. Get a box from him today and if you are not satisfied he will refund your money.

EATONIC

FOR YOUR ACID-STOMACH

Seemed Rather High.

Rastus (just back from the army)—Yessah, I dun had $10,000 war insurance on mah life when Ah was in de war.

Sambo—Gwan, niggah! Ten thousand dollars jest on you! Why, ain't dat more'n the hull war cost?—Life.

If You Need a Medicine You Should Have the Best

Have you ever stopped to reason why it is that so many products that are extensively advertised, all at once drop out of sight and are soon forgotten? The reason is plain—the article did not fulfill the promises of the manufacturer. This applies more particularly to a medicine. A medicinal preparation that has real curative value almost sells itself, as like an endless chain system the remedy is recommended by those who have been benefited, to those who are in need of it.

A prominent druggist says "Take for example Dr. Kilmer's Swamp-Root, a preparation I have sold for many years and never hesitate to recommend, for in almost every case it shows excellent results, as many of my customers testify. No other kidney remedy has so large a sale."

According to sworn statements and verified testimony of thousands who have used the preparation, the success of Dr. Kilmer's Swamp-Root is due to the fact, so many people claim, that it fulfills almost every wish in overcoming kidney, liver and bladder ailments; corrects urinary troubles and neutralizes the uric acid which causes rheumatism.

You may receive a sample bottle of Swamp-Root by Parcels Post. Address Dr. Kilmer & Co., Binghamton, N. Y., and enclose ten cents; also mention this paper. Large and medium size bottles for sale at all drug stores.—Adv.

Woman's Wit.

"Nextdoor's wife has saved up some money for a nest egg." "Is that why you call her an old hen?"

More men are ruined by prosperity than by adversity.

MURINE FOR YOUR EYES

Rests, Refreshes, Soothes, Heals—Keep your Eyes Strong and Healthy. If they Tire, Smart, Itch, or Burn, if Sore, Irritated, Inflamed or Granulated, use Murine often. Safe for Infant or Adult. At all Druggists. Write for Free Eye Book. Murine Eye Remedy Company, Chicago, U. S. A.

This summer don't spend hours over a hot stove! Serve Libby's delicate Corned Beef chilled — it will give you an entirely new idea of how easily an appetizing summer meal can be prepared. Get a package from your grocer today.

Libby, McNeill & Libby, Chicago

Not That Kind.

"They say one of the worst lacks among our men over there was of soap."

"You surprise me. I thought this was called such a clean fight."

FOR SUMMER COLDS

Nothing gives quicker relief than Vacher-Balm.

It is harmless, and also relieves Nervous Headache quickly, and any superficial inflammation in a short time.

Try it for Mumps, Hay Fever, or any pain.

If you cannot buy it locally, send for a Free Sample, and Agent's terms, or send 50c stamps for 2 25c tubes.

Avoid imitations.

E. W. VACHER, inc., New Orleans, La.—Adv.

SHED LIGHT ON SUPERVISION

Youngster Put Into Action the Effect School Official's Words Had on the Children.

A certain town has a new school supervisor who is not an amiable as he might be. The president of the school board has heard complaints, but not until the other evening was he much affected by them. Then he happened to be watching his own and the neighborhood youngsters playing school. His own seven-year-old wished to be teacher, but was always turned down because of his youthful age. Finally when his protests had become pitiful, one of the older children said: "Why, you can be Mr. T——, the new supervisor, John. Then you can visit our room."

John left the room, and when he re-entered came as the new supervisor. And how he did come! He slapped one child, shook another, and shook his fist at the third. Then the school board member laughed. "He surely doesn't do that way," he said to them.

John made answer: "Not 'xactly," he admitted. "He just says the things I do."—Indianapolis News.

The Exact Locality.

"Did you see that famous actress in repertoire?"

"No; saw her in New York."

The Test.

"So you bought a parrot yesterday?"

"Yes; I want to see if they live a hundred years, as people say."

Lucky is the man whose troubles don't bother him any more than they do his friends.

To Purify and Enrich the Blood
Take GROVE'S TASTELESS Chill TONIC which is simply IRON and QUININE suspended in Syrup. So Pleasant Even Children Like It. You can soon feel its Strengthening, Invigorating Effect. Price 60c.

Correct.

Teacher—Now, Robert, what plants flourish in excessive heat?

Bobby—Ice plants.

FARMERS ARE WORKING HARDER

And using their feet more than ever before. For all these workers the frequent use of Allen's Foot-Ease, the antiseptic, healing powder to be shaken into the shoes and sprinkled in the foot-bath, increases their efficiency and insures needed physical comfort. It takes the Friction from the Shoe, freshens the feet, and prevents tired, aching and blistered feet. Women everywhere are constant users of Allen's Foot-Ease. Don't get foot sore, get Allen's Foot-Ease. Sold by dealers everywhere.—Adv.

FRENCH DAMSEL QUITE WISE

Not by Any Means as Unsophisticated as Doughboys Had Figured She Would Be.

"Believe me, it didn't take those French girls long to wise up to American ways," remarked a doughboy the other day. "My buddy and I met a whole lot in Paris and we got sick of them. One day we got a chance to hike into the country, and when we spotted a chic little piece sitting by a brook we figured it would be a refreshing change to talk to her.

"So up we blow, and sure enough she had the big smile ready. So I speaks up and says to her that we're Americans, and tell her where America is, and that we're over here because there's a war.

"I couldn't tell her what the war was about because I didn't know much about it myself, and then I remembered we hadn't introduced ourselves.

"'Mademoiselle,' says I, 'my name's Jones, and this is Mr. Smith.'

"'But no,' she cries, 'already I have meet two Meester Smeeth from America. Eet ees what you call too theen, yes?'"

The Second Thought.

"You said you were giving a great deal of thought to a speech."

"Yes," replied Senator Sorghum. "I gave so much thought to it that finally I decided not to deliver it."

You Hesitate to Give Coffee to Children

Then why give it to grown folks? You can pleasantly solve the question of a table drink by giving all the family

Postum Cereal

Boiled full 15 minutes after boiling begins, it tastes much like superior coffee. It's an economy.

At Grocers.

Two sizes, usually sold at 15c and 25c

Alabama

Short Items From All Parts of State

DENSON ENTERS SUIT TEN MILLION DOLLARS

Butler Hog Growers Call Session—Consolidation Of Twin Cities Urged—Other News.

Birmingham, Ala.—The suit of William A. Denson for $10,000,000 damages against the United States Steel corporation, the Tennessee Coal, Iron and Railroad company, the Birmingham Southern Railroad company, the Illinois Central Railroad company, Charles F. DeBardeleben, Borden Burr, the William J. Burns International Detective agency, William J. Burns, Raymond Burns and W. Sherman Burns, is causing considerable comment about the courthouse. The suit was filed Wednesday afternoon in the circuit court. It seeks damages for the alleged wrongful arrest of Denson on a charge of violating the espionage act on April 10, 1918, on a warrant from United States Commissioner R. B. Watts.

The arrest and trial of Mr. Denson last spring and summer attracted wide-spread attention. The suit resulting from the arrest is said to be the largest ever filed in the Jefferson county circuit court.

Indictments Against 27.

Bay Minette, Ala.—Completing its investigating of the lynching of Frank Foukal in the Baldwin County jail Sunday morning, June 28, a grand jury convened in special session Wednesday returning indictments against nine men for murder in the first degree, against four for second degree murder and 14 indictments charge unlawful conspiracy.

Trial of the men indicted for first degree murder, who were brought here Wednesday in company with 15 others who were sent to from jails at Montgomery and Birmingham, were set for Monday and Tuesday before Circuit Judge A. E. Gamble. Assistant Attorney General Horace Wilkinson will assist Circuit Solicitor E. O. Dickey in the prosecution.

Those indicted for first degree murder are Sim Andrews, Louis Bishop, Walter Bishop, Edward Nelson, Albert Lipscomb, Sam Williams, Devereaux Nelson, Harvey Underwood and George Nelson. Those indicted for second degree murder are Marshal Underwood, Harry Williams, John Johnson and Joe Underwood.

Montgomery, Ala.—The temperance committee of the house has decided to report favorably a bill that if enacted into law will close up on Sunday all soft drink stands, stores and other places selling anything on the Sabbath day that is ordinarily allowed to be sold.

The bill is a revival of the old "blue laws" custom, and makes only one exception of stores that might remain open on Sunday. It permits drug stores to continue open on the Sabbath, but prohibits them from selling anything on that day except drugs and surgical supplies. All the prohibitions now contained on the statute books against Sunday activity are incorporated in the bill, such as the prohibition against shooting, hunting, gaming, card playing, domino playing and fishing. The bill was ntroduced n the house by E. M. Baker, of DeKalb county.

An additional prohibition bill, supplementing the bone-dry laws now on the statute books, has been acted on favorably by the temperance committee, and will be reported to the house. This bill was also introduced by Representative Baker, and prohibits the sale of stills, or any apparatus for making whisky or beer in this state. Sale of parts of stills or any apparatus for making whisky and beer is also prohibited, and it is made a felony to sell, give away or have in one's possession any such apparatus. The penalty imposed for violation ranges from one to five years n prison. Mr. Baker, in explaining the bill to the committee, stated that it was the original purpose of Samuel D. Weakley, of Birmingham, who drafted the Shaw bone-dry bill whch passed the last session, to have such provision incorporated in that bill, but through an oversight, the bill became a law without it. The new bill, if it passes the legislature, will supplement the present bone-dry lay to that extent.

Butler Hog Growers.

Greenville, Ala.—Butler County's Hog Market Association will hold its annual meeting at the Butler County courthouse Saturday, July 19. The association's business for the 1918-19 season will be closed and among the number of matters to be discussed will be the election of a permanent manager and the election of officers.

The association has been the means of putting Butler County among the foremost in the state in the hog-raising industry.

Will Mark Time at Sheffield.

Birmingham, Ala.—Capt. L. G. Nightingale, of the ordnance department at Washington, is conferring with various persons on matters concerning the acquisition of land for nitrate plants Nos. 1 and 2 at Sheffield. Capt. Nightingale said that the general trend of the ordnance department toward the future of the nitrate plants seemed to be simply to mark time until either a better market for nitrogen fertilizers in this country developed and to leave the plants very uch as they are until the market justified completion and operation.

Lightning Kills Two Walker County Men.

Good Springs, Ala.—Elisha Sanford and his son, Paul Sanford, both well known citizens of Walker county, were struck by lightning and instantly killed Tuesday afternoon about 2:30 o'clock, when this county was visited by one of the most severe electric storms experienced before in several years.

Mr. Sanford and his son were at work on his plantation, grinding an axe under a large tree when they were struck. The lightning bolt literally tore the tree to pieces.

Mr. Sanford was one of the best known and most respected citizens of Walker county and his untimely death is deplored by hundreds of friends and acquaintances throughout this section. He is survived by his wife, two sons and three daughters. Funeral services for both father and son were held Wednesday afternoon.

Consolidation Of Twin Cites.

Decatur, Ala.—In a statement addressed to the citizens of Albany and Decatur, a committee of business men rave urged the consolidation of the cities by legislative enactment. It is proposed to introduce two bills, one an exact duplicate of the Greater Birmingham measure, with the names alone changed and the other to provide for temporary government of the consolidated municipality.

The committee suggests that the first official familly be composed of eight members of the council, four from what is now Albany and four from what is now Decatur; a president of the council from what is now Albany and a mayor from what now is Decatur.

The Albany city council last night adopted a resolution declaring it is the sense of the council that the two cities should not be consolidated except by a majority vote of the people under the Warden bill.

Cotton and Corn Forecast.

Auburn, Ala.—F. W. Gist, field agent of the bureau of crop estimates, announces the estimated acreage planted to the principal field crops in Alabama and growing on July 1, in comparison with those planted and growing on July 1, 1918, and also the condition of all crops on July 1, of this year.

The following table shows the 1919 acreage, the number of plows operated and the percentage which the 1919 figures bear to those for 1918:

	1919.	Pct.
Number of plows operated	397,600	104.1
Corn	4,515,000	96.3
Cotton	2,990,000	115.0
Solid peanuts	530,700	66.5
Sugar cane	92,000	112.7
Sorghum for syrup	153,300	96.1
Sweet potatoes	59,800	88.6
Total	8,552,800	99.7
Interplanted, duplicated, and uncultvated acreage:		
Velvet beans	1,740,000	94.5
Interplanted peanuts	320,500	176.7
Hay	1,492,000	92.4
Cow peas	1,361,800	105.5
Oats	503,500	96.4
Wheat	173,000	123.5
Soy beans	115,800	134.0
Total	5,706,600	98.8
Aggregate	14,259,400	99.4

The marked increase in cotton acreage is attributed to the high price and the fact that some dissatisfaction resulted from market conditions last fall as relating to peanuts. The heavy increase is found in the southeast and black belt counties, although very few counties failed to show some additional acreage.

Labor Union Favors Suffrage.

Abany, Ala.—Suffragists, attention! The Albany-Decatur unit of the Typographical Union, with members in many nearby cities, as one of its cardinal principles favors the ballot for the fair sex. The local union has one lady member, Mrs. Jesse R. Mainard. She is opposed to suffrage.

School Tax Election July 15.

Prattville, Ala.—On July 15 the voters of Autauga county will decide as to the proposed additional school tax. It is believed now that Autauga county will fall in line with the other counties of the state and adopt the measure.

Sproull Is Named Official.

Montgomery, Ala. — Announcement was made Thursday morning of the appointment by the governor of J. C. Sproull, of Anniston, as county commissioner for the second district of Calhoun county. Mr. Sproull will succeed W. H. McKleroy, who died at his home in Anniston Tuesday morning.

Funeral Held Wednesday.

Anniston, Ala.—The body of Col. William Henry McKleroy, who died at his home here on Tuesday morning at 10 o'clock, from an acute heart attack, was intered in the family lot at Hillside cemetery Wednesday afternoon at 5:30 o'clock, following services at the Parker Memorial Baptist church.

Suffrage Committee Named.

Decatur, Ala.—Announcement was made here today of the appointment of C. C. Harris, of Decatur; A. G. Patterson, of Albany, and A. E. Jackson, of Hartselle, as members of the advisory committee of the Alabama Equal Suffrage association. The appointments were made at the suggestion of Mrs. L. A. Neill, a member of the committee on ratification.

Coal Probe Is Being Conducted.

Birmingham.—No specific finding is yet announced, but the investigation of the alleged coal combine is still on, acording to United States District Attorney Erle Pettus. Mr. Pettus stated that the matter was being given attention, but so far nothing was to be given out. Inquiry is made as to what the grand jury organized in the criminal court of Jefferson county has ascertained. No intimation is given by Mr. Pettus that there is to be any sensational outcome of the investigation.

Calomel Loses You a Day's Work! Take Dodson's Liver Tone Instead

Read my guarantee! If bilious, constipated or headachy you need not take nasty, sickening, dangerous calomel to get straightened up.

Every druggist in town—your druggist and everybody's druggist has noticed a great falling off in the sale of calomel. They all give the same reason. Dodson's Liver Tone is taking its place.

"Calomel is dangerous and people know it, while Dodson's Liver Tone is perfectly safe and gives better results," said a prominent local druggist. Dodson's Liver Tone is personally guaranteed by every druggist who sells it. A large bottle doesn't cost very much, but if it fails to give easy relief in every case of liver sluggishness and constipation, you have only to ask for your money back.

Dodson's Liver Tone is a pleasant-tasting, purely vegetable remedy, harmless to both children and adults. Take a spoonful at night an wake up feeling fine; no biliousness, sick headache, acid stomach or constipated bowels. It doesn't gripe or cause inconvenience all the next day like violent calomel. Take a dose of calomel today and tomorrow you will feel weak, sick and nauseated. Don't lose a day's work! Take Dodson's Liver Tone instead and feel fine, full of vigor and ambition.—Adv.

GOLD STARS TOLD THE STORY

Pathetic Reason Why Elderly Lady Was Glad of Companionship of Fox Terrier Puppy.

A group of men were at lunch in a New York club, and one of them told this story:

"My daughter is going to school at Wellesley. The other day a friend in Boston sent her a litle fox terrier puppy. She couldn't keep him at school, so she made inquiry for a place where he could be boarded till the end of the term. As a result of her inquiries she received a note from a lady saying she would be glad to take care of the dog, not only because of the little additional pin money it would give her, but mainly because she was very, very lonely. So my daughter went to her home. There she found a sweet-faced, white-haired old lady who must indeed have been very lonely, for in the front window there hung a service flag containing five gold stars, each representing a son."

And that is the reason the old lady with the halo of white hair was so lonely that she welcomed the companionship of even a fox terrier puppy.—Thrift Magazine.

"CAN I BE CURED?" SAYS THE SUFFERER

How often have you heard that sad cry from the victims of disease. Perhaps the disorder has gone too far for help, but oftener it is just in its first stages and the pains and aches are only nature's first cries for help. Do not despair. Find out the cause and give nature all the help you can and she will repay you with health. Look after the kidneys. The kidneys are the most overworked organs of the human body, and when they fail in their work of filtering and throwing off the poison that constantly accumulates in the system, everything goes wrong. GOLD MEDAL Haarlem Oil Capsules will give almost immediate relief from kidney and bladder troubles and their kindred ailments. They will free your body from pain in short order. But be sure to get GOLD MEDAL. Look for the name on every box. In three sizes, sealed packages. Money refunded if they do not help you. —Adv.

Now He Wakes Up.

Jake had always been a most difficult fellow to arouse from his slumbers and persisted in not hearing the reveille. Finally the captain ordered him to be brought in to him. When Jake appeared the captain inquired how many times he had had to be called that morning. Jake replied evasively by saying he didn't know.

The captain studied a few moments, then took a sheet of paper and drew a small circle on it. After fastening the paper to the wall he turned to Jake and said: "Take a position with your nose in that circle and remain until you are ordered to move."

Poor Jake stood until almost noon staring into the wall, and needless to say he never failed to respond to the reveille afterward.

Important to Mothers
Examine carefully every bottle of CASTORIA, that famous old remedy for infants and children, and see that it Bears the Signature of Chas. H. Fletcher
In Use for Over 30 Years.
Children Cry for Fletcher's Castoria

Superfluity.

"You love my daughter?" said the old man.

"Love her," he exclaimed, passionately. "Why, I would die for her. For one soft glance from those sweet eyes I would hurl myself from yonder cliff and perish—a bruised mass upon the rocks 200 feet below."

The old man shook his head. "I'm something of a liar myself," he said, "and one is enough for a small family like mine."—London Tit-Bits.

Why buy many bottles of other Vermifuges, when one bottle of Dr. Peery's "Dead Shot" will act surely and promptly? Adv.

Nothing on William.

A number of children were discussing their promotions in the presence of William, barely two.

"I've got 2B," said one.

"Oh, I got 1A," gleefully exclaimed another.

"Why I got B. V. D. too, haven't I, namma?" said William.

So many of us are anxious to do away with vices—in our neighbors.

Usual Thing.

"What are you raising on your suburban place?" "Nothing, but the landlord is raising the rent."

There is more or less envy in the makeup of every man and woman on earth.

TO TREAT HORSE COLIC
No Drenching — A Child Can Give It
6 DOSES 60c; GUARANTEED
Old Kentucky Mfg. Co., Inc., Paducah, Ky.

MRS. WINSLOW'S SYRUP
Makes Babies Happy
by causing good digestion and regular bowel movements. Contains nothing harmful—no alcohol—no opiates—just the finest vegetable properties. Especially recommended for teething time.
At all druggists

GIRLS Clear Your Skin Save Your Hair With Cuticura
Soap, Ointment, Talcum 25c, each. Samples each of "Cuticura, Dept. E, Boston."

WINTERSMITH'S CHILL TONIC
Sold for 50 Years. FOR MALARIA, CHILLS AND FEVER. Also a Fine General Strengthening Tonic. At All Drug Stores.

DAISY FLY KILLER PLACED ANYWHERE ATTRACTS AND KILLS ALL FLIES. Neat, clean, ornamental, convenient, cheap. Lasts all season. Made of metal, can't spill or tip over; will not soil or injure anything. Guaranteed effective. Sold by dealers, or 5 by EXPRESS, prepaid, $1.25.
HAROLD SOMERS, 150 De Kalb Ave., Brooklyn, N. Y.

Eczema
MONEY BACK
without question if Hunt's Salve fails in the treatment of Eczema, Tetter, Ringworm, Itch, etc. Don't become discouraged because other treatments failed. Hunt's Salve has relieved hundreds of such cases. You can't lose on our *Money Back Guarantee*. Try it at our risk TODAY. Price 75c, at drug stores. A. B. Richards Co., Sherman, Texas
HUNT'S Salve

Every Woman Wants
Paxtine
ANTISEPTIC POWDER
FOR PERSONAL HYGIENE
Dissolved in water for douches stops pelvic catarrh, ulceration and inflammation. Recommended by Lydia E. Pinkham Med. Co. for ten years. A healing wonder for nasal catarrh, sore throat and sore eyes. Economical. Has extraordinary cleansing and germicidal power. Sample Free. 50c. all druggists, or postpaid by mail. The Paxton Toilet Company, Boston, Mass.

GRANGER LIVER REGULATOR
FOR ALL LIVER AND KIDNEY DISORDERS
PRICE 25 CTS
GRANGER MED. CO. CHATTANOOGA, TENN.

Agents—Thousands sold; Pershing's Story American Army in France; 40 pages action, battle, illus. in colors. Liberal terms. Sample 25c. Southern Sales Co., Dresden, Tenn.

AGENTS—Souvenir Diamond Stick Pin and Rings; money back if not satisfied; sample 50 cents each. Special price dozen lots; return all goods not sold. Money maker for live wires. BOX 242, Mer Rouge, Louisiana.

HOW I MADE $203 A YEAR WITH 24 HENS. More egg producer. Stamp for reply. A. G. Samuels, M. E., Cocoa, Fla.

State-County Agents—Dragon Spark Intensifier. Secure your territory NOW. Sample $1. Dragon Mfg. Co., Box 87, Little Rock, Ark.

Summer Complaint Quickly Relieved

"About two years ago when suffering from a severe attack of summer complaint, I took Chamberlain's Colic and Diarrhoea Remedy and it relieved me almost instantly," writes Mrs. Henry Jewett, Clark Mills, N. Y. This is an excellent remedy for colic and diarrhoea and should be kept at hand by every family. ad.

USE

Sulfiron

NATURE'S REMEDY

FOR
Eczema
Indigestion
Rheumatism
Bladder and Kidney Troubles

MONEY BACK IF NOT SATISFIED

One Dollar the bottle at all drug stores

Sulfiron Medicine Co.
Birmingham, Alabama

PROFESSIONAL CARDS

E. G. GIVHAN
Physician
OFFICE IN GIVHAN BUILDING
MONTEVALLO, ALA.

J. I. REID
Physician
Office: 2nd floor Ellis Building
MONTEVALLO, ALA.
Telephone: Residence, 47J; office, 30

CHAS. T. ACKER
Physician
Office: New Ellis Building (over Brown's Grocery Store). Residence 'phone, 32. Office 'phone, Strong's Drug Store.

Dr. Harry Bradford
DENTIST
MONTEVALLO, ALA.
Office in the Givhan Building

W. J. MITCHELL
DENTIST
OFFICE IN NEW ELLIS BUILDING
(up stairs)
Montevallo, Alabama

WHITE'S TAXI
GOOD SERVICE. Take you anywhere. Call 'phone 41.
T. A. WHITE, - Montevallo, Ala

Those New Remedies

We now have on hand a complete stock of those famous remedies, Plant Juice, Pal-Co-Tox, Sulfiron, and Nujol. They are standard medicines and fresh stock on our shelves. O. H. BICE, Wilton.

Notice to Mule Growers:
PANCHO,
A First-Class Mule Jack
Will make season at my place, near Brierfield. Assured colt, $10.00.
K. C. MAHAN
BRIERFIELD, ALA.

G. S. TATE
CALERA, ALA.
Famous Kryptok Lenses
In addition to watch-repairing and his profession as jeweler Mr. Tate has on hand a full line of lenses for eyeglasses and is also prepared to take your order for the world-famous Kryptok lenses for eye glasses, the only glasses for far and near vision in one single lens,—the only invisible bi-focal, and the best of all eye glasses. Call and see.

Pure Drugs
Druggists' Sundries, Medicines, etc.
Come to us for drugs and medicines you can rely on
Shelby Drug Co.
Calera, Alabama

For staple groceries and those dependable W. L. Douglas shoes go to Messrs. C. L. Meroney & Co.

Make your home in Montevallo.

CALERA LOCALS

Calera Boys Start for South America Today

Stop at the Wade Hotel.

Get your home-made bread, pies and cakes at the Calera Bakery.

Let Mr. G. S. Tate fit you up with a pair of those fine Kryptok lenses.

Mr. H. Honeycutt returned last Tuesday from a business trip to the Magic City.

Handsome new line of pocket knives at Peoples Drug Co. If you want to whittle get a good knife.

When you eat those fine meals at the Hilton Cafe remember those neat menu cards were turned out at the Advertiser's job shop.

Mrs E. E. Davis of Denver, Col., who has been spending some days here with her sister, Mrs. C. W. Wade, returned home Monday.

Wish it were lawful for a man to open his mouth and talk. Not because we hate somebody, but because we like every fellow in Calera.

Good 4-room house and lot for sale. Good well water; brick curb and shelter over well. Good wire fence around lot; $400. W. T. Howell.

Mr. P. Baer returned Friday from New York where he purchased a nice line of goods. Mr. Baer says it's hot in New York—hotter than Calera.

Mr. F. B. Quinley, car repairer of Wilton, was here Tuesday. He has placed his order with Mr. C. W. Wade for a 5-passenger Ford and proposes to enter the taxi business.

Mr. Max Kolodner will return from N. Y. the 18th. We hear he has bought $50,000 worth of shoes for his Birmingham store and also a lot of goods for his Calera house.

Chocolate milk, with cream, for only 5 cents at the Shelby Drug Co. Why pay more? Ice cream cones at the same price. For good drinks of all kinds dispensed at soda founts go to the Shelby Drug Company.

It is a treat to eat at the Hilton Cafe for 35c. Elegant meals served for that price, including meats, several different kinds of vegetables, good coffee or milk, and a generous dessert,—all appetizingly prepared. Go and get a good meal.

Some car thief left a Chevrolet in the ditch near Longview a few days ago. Next day another thief came by and took some of the casings. A little later some one came by and took the top. Finally, Mr. H. A. McLendon of Montgomery heard where his stolen car was and came and took it.

In a short, snappy game on last Monday Calera's Second Ball Team defeated Montevallo's Second Team The score was 5 to 4 in Calera's favor. Our heroes were Baer and Ozley, stars for Calera, while Mr Max Baer was umpire. Our boys are calling for a return match game Monday week.

On Monday Messrs. C. W. Wade and E. E. Choate, while en route to Birmingham and riding around Shade's Mountain, ran up to an auto just after it had been ditched. The occupant, a leader of the big city's Boy Scouts, was right badly hurt, and Messrs. Wade and Choate took him to town.

Little Miss Gladys Milstead of Wilton is the guest of her grandparents, Mr. and Mrs. George Skaggs. Bro. Skaggs is doing a very pretty job at his shop now fixing a shaft for a goat wagon for Dr. Motley's little son. Mr. Skaggs takes pride in doing his work well and loves to fix things neatly even for children.

Mr. Frank Finch of Ensley is the guest of Mr. S. M. Tomlin. Last Monday Mr. Tomlin took his friend and his son, J. D., and daughters, little Misses Inez and Gertrude, and went a-fishing at Schrader's Mill. They had excellent sport, catching one cat weighing seventeen pounds, another weighing fourteen, and quite a number of smaller fish. The trip was made, going right up to the fishing grounds, in Mr. Tomlin's good Briscoe.

On Saturday, July 19th, Mr. Aaron Baer, Mr. C. G. Sullivan, Mr. Jack Callahan, all of Calera, and Messrs. Sam Kendrick and Sidney DeShazo of Montevallo, will take a big jaunt to South America on the battleship Texas These lads are taking a 4-year course in the U. S. Navy at Gulfport. We hear the whole fleet of sixty ships will make the South American trip. The boys will have an opportunity to see many sights, and we suppose they may sail on around the world before returning.

Chamberlain's Colic and Diarrhoea Remedy

This medicine always wins the good opinion if not the praise of those who use it. Try it when you have need of such a remedy. advt.

THE MISSIONARY SOCIETY OF THE BAPTIST CHURCH

The Woman's Missionary Society of the Baptist Church had its regular meeting Monday afternoon at the home of Mrs. C. L. Meroney.

After the devotional service a report was made by the Memorial Window Committee. This committee was appointed at the last meeting after a splendid and touching talk by Mrs. Shriner, in which she said that there was a work which had been on the hearts of many of the women of the society and members of the Church, and which had been talked of frequently among them privately, and that was the putting into our Church a window in memory of Mr. and Mrs. Henry R. Lyman. All were deeply touched with the idea and thought, and thought it a most fitting thing to do. This committee will continue its work until the window has been put in.

Mrs. J. I. Reid, Mrs. Walter Mulkey and Mrs. J. W. Bandy were appointed on a committee to select leaders for the different bands of the society for next year. The next meeting will be the last one for the present leaders.

The program for the afternoon was very interesting and inspiring, the subject being, "Planning for the Convention Year." Mrs. Shriner was the leader. Mrs. J. H. Middleton furnished special music.

At the close of the program Mrs. Meroney served delicious refreshments. There were about twenty of the members present.

Summer Complaint in Children

There is not anything like so many deaths from this disease now as before Chamberlain's Colic and Diarrhoea Remedy came into such general use. When this remedy is given with castor oil as directed and proper care is taken as to diet, it is safe to say that fully ninety-nine out of every 100 cases recover. Mr. W. G. Campbell of Butler, Tenn., says: "I have used Chamberlain's Colic and Diarrhoea Remedy for summer complaint in children. It is far ahead of anything I have ever used for this purpose." (advt.)

MR. LONG IS KILLED

Last Wednesday night the telegraph operator at Longview was killed. He was a Mr. Long, about nineteen years old.

It is only another tragedy due to contempt of law, we hear. It seems that some boys got in a fight at the station about blind tiger liquor and Mr. Long had some of them arrested. When he closed his office that night some one shot him in the back. If this crime goes unpunished every man's life is made less safe. We are sorry for the murderer, in all his wickedness; but if we expect to live in this country with safety every effort must be made to arrest the criminal and try to stop the lawlessness which seems to be growing everywhere. The man who stands idle for fear he himself may be the victim of an assassin is only helping the murderer, and he will, sooner or later, suffer from his foolish cowardice. It isn't a question of upholding the prohibition law,—though the Devil may say it is,—but it is a question of making life and ALL LAW safe in this country. Sooner or later every one of us will have to take sides,—For law, or Against law. It is inevitable. And we will not be permitted,—as some of us do,—to favor law with our lips and work against it with our hands. Every man's life is in the hands of his neighbor. Shall we kill our neighbor, because he, like the prohibition law, does not suit us, or shall we be true to the trust our neighbor puts in us? Justice shall rule by and by—soon—but we delay the happy day by every lawless act.

Loss of Appetite

As a general rule there is nothing serious about a loss of appetite, and if you skip a meal or only eat two meals a day for a few days you will soon have a relish for your meals when meal time comes. Bear in mind that at least five hours should always elapse between meals so as to give the food ample time to digest and the stomach a period of rest before a second meal is taken. Then if you eat no more than you crave, and take a reasonable amount of outdoor exercise every day, you will not need to worry about your appetite. When the loss of appetite is caused by constipation, as is often the case, that should be corrected at once. A dose of Chamberlain's Tablets will do it. (advt)

Subscribe for your home paper.

MR. REYNOLDS RETURNS TO TEXAS OIL FIELDS

"The Texas oil field is one of the biggest propositions that has ever been presented to the people of the United States," said Mr. W. B. Reynolds, who has just returned from a month's stay in that interesting section of the Empire State—no apology to New York.

"Two years ago," said Mr. Reynolds, "the people of Eastland, Comanche, Erath, and other adjoining counties, owing to the several years drouth, abandoned their farms, sold their cattle, and moved away. A year ago some optimistic, enterprising soul had an idea there was something under this unpromising land. He got up some money and, with other parties, drilled for oil. Their efforts were rewarded—oil was struck. Then, of course, the landowners returned—many of them made millionaires in a night."

Continuing, Mr. Reynolds said: "What is going on there now cannot be described. One must go to see the many millions being spent in development, and the millions being made by lucky investors. There are many ways of investing your money. Some invest in leases,—some in royalties,—some in taking a small interest in wells just started. All of them at last come to the question, 'What will the wells produce?' Some come in yielding ten thousand barrels a day. This means more than twenty thousand dollars a day to the lucky man. Some fail to strike the oil,—this means a total loss of money invested.

"Ordinary labor is paid from $5 to $6 a day; carpenters get from $8 to $10. Teams make as much as $25 to $40 a day,—and so on.

"The attention of this continent is being centered on this field at the present time. Money by the millions is being sent there; still the field is so large that no one interest can control it. The man with little money is as apt to make a lucky strike as the millionaire. It is all so absorbing and alluring that I am going back tomorrow," said Mr. Reynolds. He left on the 16th inst.

We are much pleased to learn that Mr. Reynolds has made some fortunate investments in the Texas oil fields, and his friends here wish him such a continuance of good fortune that even Rockefeller cannot surpass him. For Mr. Reynolds loves Montevallo.

CITIZENS FILE PROTEST AGAINST JUDGE'S BILL

On last Monday evening at an enthusiastic mass meeting of the citizens of Beat Four it was unanimously resolved to protest against Judge Longshore's bill before the legislature asking that the Board of Revenue of this county be elected and not appointed by the Governor.

This action, we believe, was taken by our citizens not because they object to an election of the Board, but because, for the sake of the welfare of the county as a whole they do not wish to be at the mercy of a mere "majority," regardless of the interests or the intelligence of that majority. If the people desire the Board elected do not put the county to the expense of a special election, as contemplated by Judge Longshore, but let the county be equitably redistricted and each beat elect its own man. Why should Judge Longshore's crowd elect a man for this beat under the specious plea that it is done by a "majority of the people?" Let us be represented by safe, conservative BUSINESS men who sympathise with the real interests of the people of Shelby county. We hope the legislature of Alabama will wisely consider the protest against Judge Longshore's bill.

SECOND HAND
CARS
FOR SALE

One 5-passenger Briscoe for $700; $300 down and $50 per month.

One 1918 5-passenger Ford for $450; $200 down and $50 per month.

One Briscoe truck for $400; $200 down and $50 per month.

One Packard Racer for $350; $150 down and $50 per month.

All These Cars Are in A Number One Shape

Calera Motor Company
Calera, - Alabama

C. L. MERONEY, PRESIDENT. Wm. LYMAN, CASHIER. W. H. LYMAN, ASST. CASHIER.

Merchants & Planters BANK
Montevallo, Alabama.

CAPITAL $25,000.00

CHECKING ACCOUNTS SOLICITED

Delco Light
The Complete Electric Light and Power Plant

LIGHTS THE BARN
Runs the Milking Machine.
Makes Chores Easy

KARL PLATOWSKY, Dealer
406 N. Twentieth St., Birmingham, Ala.

Headquarters FOR Tires
TUBES and AUTO SUPPLIES
GASOLINE, OIL and GREASE
IS THE
Montevallo Auto & Machine Co.

We can save you money on your tire bills, becanse we handle the very best 5,000 and 6,000 mile tires.

We have years of experience to back our repair department, both in electrical and mechanical work. Bring us your batteries, ignition and lighting troubles. Battery service FREE. Batteries tested and distilled water furnished.

All kinds of automobile and machine repairs done at reasonable prices and the work Guaranteed.

MONTEVALLO AUTO & MACHINE COMPANY

R. R. Schedule at Calera

L. & N. SOUTH-BOUND
No. 9 local for Montgomery, 7:18 a. m.
No. 1, Fast, for New Orleans 10:32 a. m.
No. 3, Fast, for New Orleans 5:20 p. m.
No. 11, local for Montgomery 4:39 p. m.

L. & N. NORTH-BOUND
No. 12, local to Birmingham 9:42 a. m.
No. 2, Fast, to Cincinnati 11:15 a. m.
No. 10, local to Birmingham 5:57 p. m.
No. 4, Fast to Cin.& St. Louis 7:48 p. m.

ALABAMA MINERAL
No. 81, from Anniston 9:20 a. m.
No. 86, for Anniston & B'ham 11:30 a. m.
No. 85, from B'ham & Annis'n 4:05 p. m.
No. 82, for Anniston 6:10 p. m.

SOUTHERN RAILWAY
No. 10 for Anniston 8:16 a. m.
No. 16 for Anniston & Rome 12:07 p. m.
No. 15 for Selma & Meridian 1:52 p. m.
No. 9 for Selma 6:49 p. m.

Garden Seed
A general line of Northen-grown Garden Seed just received at our store. Fresh and Reliable, and as they are sold in bulk we can let you have them at reasonable prices.
SHELBY DRUG CO.
CALERA, ALA.

TRAIN SCHEDULE

Following is the schedule of passenger trains arriving at Montevallo:

No. 119 leaves at 7:25 a. m. for Birmingham, Mobile and Meridian.

No. 10 leaves at 7:59 a. m. for Anniston and eastern points.

No. 16 leaves at 11:50 a. m. for Rome.

No. 15 leaves at 2:08 p.m. for Meridian.

No. 9 leaves at 7:04 p.m. for Selma.

No. 120 arrives at 7:25 p. m. from Birmingham and Mobile

Notice That Application Will Be Made to Legislature to Repeal Charter of Wilton, Alabama.

Notice is hereby given that an application will be made to the Legislature of the State of Alabama, to repeal, revoke, and annul the charter of the town of Wilton, situated in Shelby County and State of Alabama, and it is the purpose to have bill introduced to this effect as early as possible after the publication of this notice for four consecutive weeks in a newspaper in Shelby County, Alabama.

This June the 27th, 1919.

F. W. BASSETT
E. S. AMBROSE
JOHN M. LACEY.

Get Your Ginghams Now

See that new stock of Ginghams and new spring shoes at C. L. Meroney & Company's. Shoes for ladies and gentlemen.

Register in Chancery, File Cpy

The Montevallo Advertiser

Published in the Organized Community of Montevallo, Alabama.

VOL. IV No. 50 | MONTEVALLO, ALA., SATURDAY, JULY 26, 1919 | Price: $1.00 Per Year

The Montevallo Advertiser
Published every week by
R. W. HALL, Editor

Entered as second class matter at the postoffice at Montevallo, Ala., under the act of March 3rd, 1879.

Central Lodge
No. 70
A. F. & A. M.,
Montevallo,
Alabama

Next Regular Communication:
SATURDAY, AUGUST 9, 1919
Visiting brethren cordially invited.
E. S. LYMAN, W. M.
DR. C. T. ACKER, Sec'y.

Montevallo Local Items

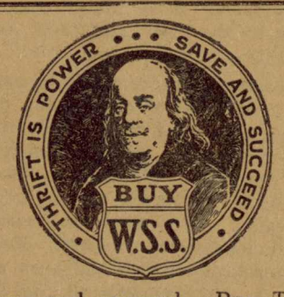

Save and succeed. Buy Thrift and war savings stamps.

Ten pounds good granulated sugar at Geo. Kroell's for $1.00.

Get a pair of those substantial Douglas shoes at C. L. Meroney & Co.

For Sale:—A few Hampshire pigs, the little mortgage-lifters. Montevallo Roller Mills.

Mr. and Mrs. W. C. Malone visited their son, Mr. W. C. Malone, Jr., in Talladega, last week.

Mr. Fred Allen of Spring Creek returned Tuesday from a visit to his grandparents, Mr. and Mrs. J. W. Allen, at Jemison.

Prof. and Mrs. M. H. Killingsworth arrived Tuesday from Cullman and will spend their vacation here with relatives and friends.

Mr. Luther Shaw of Aldrich is one of the recent arrivals from the fighting zone in France. His friends are happy to see him again.

Selma Street has become quite musical. Its residents now possess three pianos and two or three graphonolas,—and they use them.

Mr. J. E. Prestridge was in Birmingham Monday and Tuesday. He reports carpenters' work in the city rather uncertain in permanency.

Mrs. Nona Williams and children of Tuscaloosa are visiting Mrs. Sudie Newton, the former's mother, and also her brother, Mr. Howard Wells.

Mr. and Mrs Henry Latham, Jr., of Docena are visiting their parents here. Mr. Latham is chief timekeeper of the T. C. & I. at Docena.

Mr. C. L. Meroney attended the meeting of the Financial Committee of the State Sunday School Convention at Montgomery last week.

We learn that Mr. Hobson Day sailed from France on the 15th and is expected here soon. Friends and relatives will be happy to see him again.

Miss Mell Peterson, who has been teaching in the high schools of the city of Chicago, is spending vacation with her mother, Mrs. F. M. Peterson.

Bro. O. P. Ivey tells us he has had people to drop other makes of tires and adopt the celebrated Pennsylvania Vacuum Cup Tires. Try a set on your car.

Bro. E. E. West of Randolph was here Wednesday. He came to buy one of those good Thornhill wagons from Mr. Geo. Kroell. While here he paid our shop a pleasant call.

Mr. and Mrs. C. C. Day of Selma were guests of their sister, Mrs. C. E. Hoskin, this week. They, with Mr. Chas. Edward, Jr., and Miss Mabel, are visiting friends in Birmingham at present.

The many friends of Ex-Mayor Willis Lyman are glad to welcome his return from Bordeaux and other points in France. He looks well, showing that Uncle Sam took good care of him while away.

Chamberlain's Colic and Diarrhoea Remedy

This medicine always wins the good opinion if not the praise of those who use it. Try it when you have need of such a remedy. advt.

PICTURES
FOR THE WEEK

SATURDAY

"His Musical Sneeze"
This is a Sunshine Comedy filled with fun and action. Laugh and get well
Also "MUTT AND JEFF" and "PATHE NEWS"

MONDAY

Dorothy Gish
IN
"BATTLING JANE"
ALSO PATHE NEWS

THURSDAY

ENID BENNETT
IN
"WHEN DO WE EAT?"

IMPORTANT ANNOUNCEMENT

Beginning Monday, July 28, price of admission will be 11c for children and 22c for adults, instead of the old prices, 10c and 20c.

Government regulations require 1c war tax on children's tickets and 2c on tickets for adults.

TRADE MARK Paramount Pictures
AMUSE-U THEATRE
MONTEVALLO, ALA.
TRADE MARK ARTCRAFT PICTURES

THE PARKS HOME

Because I am leaving a month earlier than I expected to do, I am limiting the time for receiving bids on my home to midnight of July 31st, 1919. This is

Your Opportunity to Buy a Home at Your Own Price!

Mr. L. N. Nabors has received a verbal bid of $2875.00. This offer will be accepted if there is not a higher bid.

Remember that this house is *storm-sheathed* to the top of gables, and is *double-floored.* The vacant lot and lumber could hardly be bought for the amount of the bid, but we are going to

SELL, to the
HIGHEST AND BEST BIDDER
July 31st, 1919

If you are not ready to make a spot cash offer we will consider the amount and quality of a time proposition, and keep it in strict confidence.

Submit your offer in writing to
L. N. NABORS (Agent)
DR. A. K. PARKS (Owner)
412-14 First Nat. Bank Bldg.,
Montgomery, Ala.

Mrs. W. C. Malone has returned from a visit to relatives at her old home at Carlowville, Ala.

Mr. O. P. West says the grass keeps growing out in Dry Valley. The plow goes through, turning it one way,—and it grows. Then the plow turns it the oher way,—and it grows! Must be showery weather.

Uncle Sam says, "Build now," and Dr. E. G. Givhan has started construction of the addition to his office building on Main Street. Why can't some one build a few residences? House room seems to be in demand in Montevallo.

The Montevallo Wagon, Buggy, & Horseshoeing Shop is now open for business again. They are also prepared to do automobile work of all kinds and guarantee satisfaction by giving good service. W. O. Hullett, at the Kroell old stand.

Mrs. R. L. Woolley left last week for Bay Minette where she goes to visit the family of her son, Mr. J. M. Woolley. Her friends rejoice to know her arm, which was recently broken in Birmingham, has healed so rapidly. Mrs. Woolley expects to stay with her son in Bay Minette till October.

To help pay war expenses the Government taxes all movie tickets. The Amuse-U Theatre, with its high class shows, must therefore add the tax to every ticket. Beginning on Monday, July 28, the price of admission will be 11c for children and 22c for adults. We believe every good citizen should pay the tax cheerfully.

The Summer School came to an end Tuesday, after an interesting and profitable session to all who properly pursued their studies. Twelve young ladies received diplomas. The girls left for their homes the first of the week and our town will miss the sweetness of their presence till the beginning of the fall session, Sept. 11th.

We believe one of the finest corn fields in Alabama is that of Bro. E. F. Mulkey, right here in the city of Montevallo. It consists of several acres, thickly planted, being close in the drill, close in the hill, properly managed, and will make a sight of corn, barring bad weather. Mr. Mulkey still has old corn on hand to sell and stands a good chance to make a big lot more this year.

FOR SALE

Chickens, Flowers, an Oak Dining Table and Chairs, good Heater, Leather Couch and other Furniture.
MRS. A. K. PARKS

Mrs. Wm. Smith has returned from a 2-weeks visit to relatives and friends in Birmingham and Guntersville. She reports a delightful time, one of the pleasures enjoyed being a trip to Hobbs Island on a splendidly-equipped pleasure boat. Friday of last week was spent on the boat with a jolly crowd of kins-folk and friends. They witnessed the catching of a 70-pound fish out of the river, and also of a 40-pounder.

Dr. Chas. T. Acker attended the special meeting of the Jefferson County Medical Society at Birmingham Wednesday night and reports hearing a very fine discussion of "Summer Bowel Disorders of Children," by two distinguished authorities from Johns-Hopkins Hospital, Baltimore. Dr. Acker states that he took advantage of the invitation extended him to express his appreciation of the reports made by these investigators and the discussion of the Birmingham specialists.

Mr. J. T. Henderson of Knoxville, Tenn., one of the best known laymen of the Southern Baptist Convention, was here Saturday and Sunday in the interest of church finances. He is a very agreeable and talented speaker, and it is felt that his coming here will be productive of good. At a business meeting of the Baptist Church last Wednesday night it was decided that an increase of 25 per cent of church subscriptions by the membership would nicely meet all the church obligations, at present, and all who can will be asked to increase their subscriptions to this extent.

The Montevallo Auto & Machine Company expects to receive their new welding equipment next week, part of which has already arrived. It is up-to-date apparatus and will help them give you better service than ever. Note new additions to their advertisement this week.

Loss of Appetite

As a general rule there is nothing serious about a loss of appetite, and if you skip a meal or only eat two meals a day for a few days you will soon have a relish for your meals when meal time comes. Bear in mind that at least five hours should always elapse between meals so as to give the food ample time to digest and the stomach a period of rest before a second meal is taken. Then if you eat no more than you crave, and take a reasonable amount of outdoor exercise every day, you will not need to worry about your appetite. When the loss of appetite is caused by constipation, as is often the case, that should be corrected at once. A dose of Chamberlain's Tablets will do it. (advt)

REOPENING OF
PRESSING CLUB
Clothing pressed, cleaned and repaired, at the old Q. C. & B. barber shop. Ladies' work a specialty.
Shoe shine stand open every day, and till 9 a. m. Sunday.
HOBART HARRIS, Montevallo, Ala.

Why don't you get a pair of those good W. L. Douglas shoes at C. L. Meroney & Company's? Other folks are buying them and praising them.

Garden Seed

A general line of Northen-grown Garden Seed just received at our store. Fresh and Reliable, and as they are sold in bulk we can let you have them at reasonable prices.
SHELBY DRUG CO.
CALERA, ALA.

Take Notice!

We are now ready to do your work without a hitch, for we have none but EXPERIENCED MEN at work here. We use no helpers. Let your Starter and Electric troubles be ours. We GUARANTEE our work. Have your batteries tested and filled with water Free.

A TRIAL WILL CONVINCE
Smith Brothers
At Calera Motor Company, Calera, Alabama

"SPIRELLA"
The World's Best Corsets
FOR
1. STYLE
2. HEALTH
3. COMFORT
4. DURABILITY.
5. SHAPE RETAINING
6. SUPPORTING STRENGTH AND ABDOMINAL CONTROL.

The stay that is Non-Rustible, Flexible and Ventilating. For personal service in proper fitting, see
MRS. EVA SPEARMAN
MONTEVALLO, ALA.

Here's a Bargain

For Sale or Rent: Thirty acres, with 3-room residence, right on the pike, at Minooka. Plenty outhouses. Will sell for $1,000. It's worth all of $2,000. If rented will take standing rent or part of crop for the rent. See Dr. J. M. Atkins of Calera for a bargain in real estate.

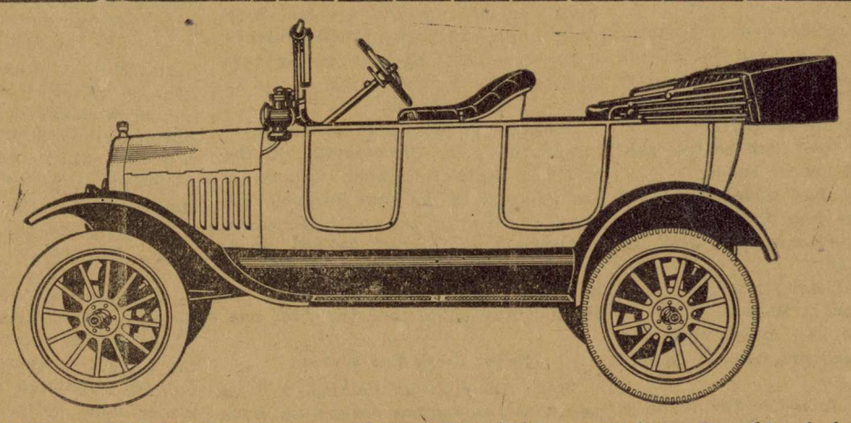

YES, THIS IS A FORD, The Old Reliable

And you can't beat the Ford for SERVICE. That's what you want in a Car. Giving us your orders NOW will assist us in making deliveries

DON'T TAKE SUBSTITUTES
WADE MOTOR COMPANY
CALERA, ALABAMA
Sedans and Coupes are equipped with self starters.
We Have Expert Mechanics in our Shop and Can Give You Service You Will Appreciate

Alabama

Short Items From All Parts of State

Hog Production Doubled.

Montgomery, Ala.—Jackson county shipped just double the amount of hogs for the year 1918 in the first six months of the present year, according to a report from Cole Savage, county agricultural agent, for Jackson. During 1918 a total of 18 cars of hogs were shipped. Up to July 1, a total of 32 cars of hogs had been shipped in 1919 and the agent forecast that as many more would be shipped during the last half of the year and it is probable that the shipments for the fall will be even heavier. The heavy increase in hog shipments is believed by Mr .Savage to be largely due to cholera prevention work. It is stated that reports from other counties also show a heavy increase in the number of hogs raised and shipped htis year.

ALABAMA BRIEFS.

Woodward Iron Company ,of Birmingham, will resume operations of their number one mine immediately. This mine has been closed since shortly after the signing of the armistice.

Elbert Bailey, of Cullman, was probably fatally injured in an automobile accident.

A big Baptist revival is in progress at Mountain Creek.

Senator Reed, of Missouri made several speeches in Alabama against the ratification of the League of Nations ocvenant. Congressman Heflin is speaking in different sections of the state in favor of its ratification.

Col. G .F. Hamilton has been placed in charge of the army recruiting service in Alabama, with headquarters in Birmingham.

Judge Gary, steel authority and well known jurist, states that steel can be manufactured in Birmingham as cheap as anywhere nithe United States.

Senator Underwood is urging the ratification of the League of Nations treaty.

Bessemer is considering the supplying of citizens wtih foodstuffs to be purchased from the government.

W. T. Yarbrough ,who was arrested many times in Alabama for violation of the prohibition laws, finally won out and landed in Georfgia with his 500 gallons of whisky. Hs has disappeared and no trace of him or the whisky can be found.

J. B. Farley, of Montgomery, has been elected secretary of the Alabama Automobile Dealers' Association.

The State Convetnion of the American Legion was held in Birmingham and nearly 400 delegates present.

An additional airplane has been carried to Albany to stimulate interest in the aviation recruiting service.

Louis Gelders has purchased the St. Clair Springs Hotel.

Some of the local ministers at Albany and Decatur have joined in the fight to have the two cities consolidated.

Several North Alabama counties are installing public weighing scales.

L. B. Rainey ,of Gadsden, has been nominated for Congress to succeed the late John L. Burnett.

Anniston will seek to buy government food as retaliation against the prevailing high prices in that city.

An airplane jitney line has been established at Montgomery, but it costs $25 for a male man to ride and $15 for a lady passenger.

The Alabama Art League is the name of a new incorporation formed at Birmingham for the study and discussion of art, science and education.

Nearly 500 seamen are on strike at Mobile for higher wages.

The Gulf States Steel Company will resume operations at their plant at Gadsden, which has been closed down for some time.

Rabies is prevalent over the state. is evidenced by the large number of heads of supposed infected dogs, cats and cattle that have been sent to the institution for examination.

Florence will soon vote on the issuance of $200,000 school bonds.

Dallas county has received one of the army trucks recently awarded by the Federal government for work on the county roads.

Will L. Thompson, a brakeman, was killed by a train at Willow.

An industrial and agricultural survey has just been completed of Lauderdale county.

"The Ark of Love" is the name of a new fraternal organization that has been incorporated at Bessemer. It is a colored organization.

Telegraph Operator Killed.

Mountain Creek, Ala.—Edward Long, aged 19, was murdered Wednesday night at 10 o'clock as he was leaving his office at Longview, where he was employed as a telegraph operator. Robbery is supposed to have been the motive for the crime, as the young man had just received his salary during the day.

Dr. W. E. Boles is dead at Knoxville, Ala. He was 96 years of age and an alumnus of Yale.

$500 for Alabama Fruits.

Auburn, Ala.—At the Alabama state fair, to be held in Birmingham on Oct. 6 to 12 ,the fair association will give away $500 in prizes to the growers of apples, peaches, pears, grapes, citrus fruits, nuts and persimmons. Growers of these fruits should at once communicate with J. L. Dent, secretary of the fair association, requesting a catalog, which will give all necessary information. The Alabama extension service is co-opearting heartily with the officers of the association in an effort tod secure creditable exhibits from Alabama orchards this fall. The prizes that the State Fair association will offer are as follows: For various kinds of apples, $225; for various nuts, $150; citrus fruits ,$50; peaches, $10; pears, $10; grapes, $1250; persimmons, $13; for fruits and nuts exhibited by vocational schools having horticultural departments ,$25; for Alabama grown fruits other than those mentioned above, such as pawpaw, pomegrante, $5 for the best exhibit of each.

Hog Growers Meet To Elect Oficers.

Greenville, Ala.—Officers of the Butler County Hog Market Association will hold a meeting at the court house Saturday morning to ,elect officers for the coming year, and to elect a manager to control the affairs of the organization. N. E. Bell, county demonstration agent, had held this place during the past year, but Mr. Bell has refused the reappointment.

The hog growers' association has been the means of putting this industry on the boom in Butler County, and the farmers sold nearly $200,000 worth of hogs through this organization during this year.

Two More Furnaces.

Birmingham, Ala.—Preparations for blowing in the two North Birmingham furnaces of the Sloss-Sheffield Steel & Iron Company have begun, while work of repairing the city furnace, not now in blast, will start at once. Intentions are to increase the output of iron just as quickly as possible, a big demand for iron during the next three months being expected. Inquiries are being received in the Birmingham district for pig iron for delivery during the first half of 1920. The two North Birmingham furnaces are in good ocndition and but little time will be lost in getting the city furnace going. The Sloss-Shefifeld Steel & Iron Company has one of the city furnaces going as well as an iron-maker at Sheffield.

New $60,000 Building at Florence.

Florence, Ala.—The city of Florence is erecting a $60,000 school building in East Florence and on Aug. 18 will vote on a bond issue for $200, 000 for the erection of four other buildings for white students and two for colored. The high school building was recently erected at a cost of $90,000. Within a very short while the population of Florence has jumped from 7,000 to 18,000 and is steadily increasing.

Bank Property Sold.

Huntsville, Aal.—The corner lot that was occupied several years by the Huntsville Bank and Trust Company, in a portion of the Huntsville Hotel, comprising a frontage of 45 feet, has been sold by J. E. Penny to A. L. Rison, president of the W. R. Rison Banking Company. The consideration was $15,750 or $350 a front foot.

New State Prison is Opened for Use.

Montgomery, Ala.—The state's new prison at farm No. 4, is completed and now occupied by more than 100 persons. It is located out on the Wetumpka road ,about seven miles from Montgomery, and is considered the most modern prison in Alabama. It was built with convict labor. Frederick Ausfeld, of Montgomery, was the architect.

Soldiers of Oxford Will Be Entertained.

Anniston.—Oxford, Ala., is to have a homecoming celebration for Oxford soldiers who were in the world war on Aug. 7. Plans are being made under the chairmanship of Maj. D. Houston Smith, to provide the greatest welcome and celebration in the history of the town for the boys of the One Hundred and Sixty-Seventh.

Jacksonville Raises Fund Quota.

Anniston, Ala.—Jacksonville, in the northern part of Calhoun County, is probably one of the first towns in the South to raise its quota of the Sewanee endowment fund of $1,000,000. Jacksonvilles' quota in the drive which was launched Monday was $600, and the amount was subscribed the first day.

Negro Sings For Wilson.

Troy, Ala.—Willie Jenkins, a Troy negro, whose mother resides on Bush Street in Troy had the distinction recentlly of appearing three times before President Wilson as a vocal soloist.

Birmingham, Ala.—Matthew H. Murphy, Birmingham attorney, was unanimously elected state commander, Birmingham was named the permanent headquatrers city and Anniston was awarded the next convention site at the recent session of the Alabama branch of the American Legion, in session at the Jefferson Theater. Ben Bloodworth, a newspaper man of Albany, was elected vice commander, and Frank M. Dixon, of Birmingham, was elected state financial representative.

THE WEEK'S EVENTS

IMPORTANT NEWS OF STATE, NATION AND THE WORLD BRIEFLY TOLD

ROUND ABOUT THE WORLD

A Condensed Record Of Happenings Of Interest From All Points Of The World

Domestic

Fire of unknown origin swept the town of Cardiff, Alabama, a mining center, 25 miles northwest of Birmingham, completely destroying thirteen buildings situated in the principal section of the town, doing damage estimated at $50,000.

Brutal treatment of American military prisoners in Paris was brought up with sudden check when Mrs. Woodrow Wilson first heard of it, says John W. Kehoe, a hospital superintendent of the Knights of Columbus, who has just returned from France, and is in New York.

First Lieutenant Dayton B. Martin, United States army reserve corps, who was found mortally wounded in his bed at 247 South Pryor street, Atlanta, Ga., was killed on the day he had planned to wed pretty black-eyed Mildred Peacock of 52 East Cain street, according to the story told between sobs by the grief-stricken girl. This statement, which is borne out by a note written by Martin to the girl just before he retired on the night of July 17, coupled with the added discoveries that the fatal shot was probably fired through a slipper to muffle the sound of the explosion and the disappearance of $310 which Martin is supposed to have had on his person, have added mysteries to the case which have led the police largely to abandon their first theory of suicide and to search for a possible slayer.

A will of six words, scribbled hastily on the margin of a daily market report four minutes before the testator died, was filed in New York in the surrogate's court. The writer was Alexander William Waters, general agent of the American Fruit Exchange. With the words, "All I have belongs to Zulma," he left his $200,000 estate to Zulma Powell, his housekeeper.

Racing over mountain ridges of western Montana and northern Idaho, forest fires which have been burning for more than a week, continue to spread destruction and threaten to several small towns which have been severed by the flames from communication with the United States forest service headquarters at Missoula, Mont.

Demanding an increase in pay several hundred umbrella makers employed by the Frankford Manufacturing company of Philadelphia are out on strike. A 45 hour week is demanded and a wage increase.

Washington

Assistant Secretary of War Benedict Crowell, who has been in Europe on an aviation mission, has returned to Washington.

The most serious of the recently growing list of attacks on Americans in Mexico has come to light in Washington. A boatload of American sailors from the U. S. S. Cheyenne were held up in the Temesi river on July 6, within nine miles of the city of Tampico, and the sailors were robbed. The American flag was flying from the boat the time.

The following message from the Mexican government in regard to the Correll case, has been made public by Acting Secretary of State Phillips: "The Mexican government will omit no efforts in the prosecution and punishment of those responsible for a crime so odious in the clearing up of which it will exhaust all means at its disposal."

In regard to the attack on the American sailors in the Tampico district, Mexico—an incident which has totally eclipsed all other matters in interest in the national capital for several weeks—it is expected the state department, after receipt of further details, will ask the Cararnza government to apprehend and punish the assailants. If unable to carry out this request, according to diplomatic practice, the Carranza government next will be asked to disavow the attack.

Amended to provide $14,000,000 instead of $6,000,000 for the rehabilitation of wounded soldiers, sailors and marines, the sundry civil appropriation bill, which was vetoed by the president, was passed by the house and sent to the senate.

Shantung and the league of nations were debated in the senate while President Wilson was beginning his conferences with Republican senators. Senator Colt, Republican, of Rhode Island, one of those who were to see the president, announced to the senate his conviction that the United States must enter the league to fulfill its present obligations to the world, and Senator Sherman, Republican, Illinois, made an attack on the league and the Shantung provision.

A button adopted by the national executive committee of the American Legion as to official emblem of the national organization of four million American veterans of the great war will be distributed to members of the local posts throughout the country. An enlarged design of the button, unless changed by the national convention at Minneapolis, in November, will also be used as the basis for the official seal of the Legion.

An amendment to the sundry civil appropriation bill designed to end enforcement of the trading with the enemy act was rejected by the senate.

Ten happy commanders of the American expeditionary forces returned to the United States upon the Cunard line steamship Aquitania, which docked here. The party was headed by Lieut. Gen. Hunter Liggett, commander of the first army corps, and Maj. Gen. Joseph T. Dickman, who commanded the American army of occupation.

Here is the invitation which is summoning Republican senators to the white house to discuss the treaty of peace and the league of nations: "My Dear Senator: "Matters of so great a consequence are now under consideration that I would very much appreciate an opportunity to have a talk with you about the treaty and all that it involves. Sincerely yours, Woodrow Wilson.

The new Pacific fleet has left Old Point Comfort, and is on its way to Pacific waters, under the command of Admiral Rodman.

A dispatch from Coblenz says that two attempts were made recently to assassinate Major George Cockriel, provost marshal general of the American forces in Germany. Two shots were fired from the rear at the provost marshal. The Germans proved better runners than marksmen, as they made good their escape.

The murder by Mexican bandits of Peter Catr , an American citizen, July 7, near the town of Vales, in the Mexican state of San Luis Potosi, has been reported to the state department.

The infantry divisions will be numbered 51 to 66, inclusive, instead of 26 to 42 as during the war. The numbers up to and including 50 are reserved for regular army divisions most of which would be created only in the event of war. Plans for the regular organization call for a cavalry division recruited from the entire country, but also stationed in Texas.

The national guard reorganization plans as announced make no immediate provision for the special arms and auxiliary services, such as tank corps and air service, these having been laid aside temporarily.

Organization of the extra cavalry division provided for in the war department plans for the national guard will be pushed vigorously, it was stated. There is no anticipation that the sixteen divisions of infantry, corresponding to the war organization of the state forces, will be completed this year, but efforts will be made to get the cavalry unit, six regiments of which will be raised in Texas, in condition to be mobilized against any emergency.

Foreign

The full peace conditions of the allied and associated powers are now in the hands of the Austrians. The first section of the terms were presented to the Austrian delegates at St. Germain on June 2. The final sections were delivered to them at the same place without ceremony, by M. Dutasta, secretary general of the peace conference.

The financial terms of the peace conditions presented to the Austrians provide that the Austrian prewar debt be apportioned among the various former parts of Austria and that the Austrian coinage and war bonds circulating in the separated territory shall be taken up by the new governments and redeemed as they see fit.

The Belgian government will issue regulations governing trade with the Germans. Every transaction will require a license, and importers and exporters will be obliged to submit specifications, prices and other details. Subject to this control, trade will generally be free except the exportation of gold, platinum, arms and munitions, importations of raw materials from Germany will be encouraged, and the importation of finished products, not directly competing with Belgian interests, will be permitted.

Henry Morgenthau, former United States ambassador to Turkey, has been made a commander of the Legion of Honor by the French government.

In a vote in the chamber of deputies in Paris, following interpellations on the high cost of living, the government was in the minority by fourteen votes. The issue arose over the order of the day. The order of the day adopted by the chamber was on the high cost of living. It blamed the economic policy of the government for the situation.

Count Hohenzollern, former emperor, is said to rarely leave his apartments and seldom sees his closest and most intimate friends. He is reported to be spending most of his time in prayer. He talks only on religious subjects.

New snowfall on both sides of the Andes mountains have resulted in further landslides of large proportions, adding to the difficulties of repairing communication over the landslides. The blizzard in the mountains is continuing, forcing repair gangs to abandon their efforts.

The German government is believed to be trying to establish trade relations with soviet Russia and a German mission has visited Russia, or is about to do so, Cecil B. Harnsworth, under secretary of state for foreign affairs, told the house of commons.

James B. McCrary, an American Young Men's Christian association secretary, 25 years old, has been killed at Prague under unusual circumstances. McCrary, according to advices received here, was standing in a boat on the river Moldau (Vitava) at Prague, when he was struck by a swerving Italian hydro-airplane which had just passed under a bridge over the river.

The German assembly at a closed meeting refused to split the church and state, which the Socialist party demanded.

WITH THE STATE'S LAWMAKERS

Summary of the Week's Doings of the Alabama Legislature.

Budget Commission.

Montgomery, Ala.—By its action Monday afternoon in postponing consideration of the bill of Representative W. W. Milford ,of Walker county, which sought to place all Confederate soldiers, sailors and their widows in one class, in so far as the quarterly payment of pensions is concerned, the house of representatives served notice on these members who might seek an appropriation for any purpose that such bills will not be considered until the budget commission of the state makes its report.

The budget commission, under the budget law, fixes the appropriations of the state, based on the amount of available revenue to be collected under the revenue bill. The Milford bill sought to abolish the pension scale of from $12.50 to $25 for Confederate soldiers and dependents, and give all of them a single quarterly pension of $25. It was pointed out by W. T. Murphee, of Gadsden, chairman of the ways, means and appropriation committee, that such a bill, if passed, might increase the appropriation the budget commission will be compelled to allow for the same purpose. The point of order was made that under the law the legislature must wait until the budget commission makes its report before making an appropriation, was made, and resulted in the postponement of the bill.

Refuses Officers' Passes.

The house also refused to allow sheriffs of the state and their deputies to ride on railroad passes when on duty for the state and county, when it indefinitely postponed the bill of Representative I. W. Green, of Dallas county, which sought to amend the code so as to permit the sheriffs to receive free passes from railroads. A bill by W. H. Shaw, of Colbert county, reenacting the law passed by the 1909 session of the legislature prohibiting the carrying of concealed weapons by persons not entitled to carry them by law, was passed by the house. Representative Shaw explained that his bill corrected the law of 1909 in this respect which he maintained was not properly enacted by that body.

The house joint resolution of Representative J. A. Carnley, of Coffee county, memorializing the legislature to call a state constitutional convention, was deferred until the thirtieth legislative day, at the suggestion of its author, who explained that he would like to have a large membership of the house present before taking up consideration of the resolution. A bill amending the code of the state in respect to the penalty placed on persons for killing animals or stock of any kind passed by the house. It increases the fine that may be imposed by the courts for this offense.

The joint senate resolution passed last week by the upper body inviting President Wilson to visit Alabama and address a joint session of the legislature should he come south on his speaking tour for the league of nations, was concurred in by the house. The house also passed a resolution of its own expressing its sorrow at the death of Representative Orizabo Manasco, of Walker county, which occurred during the recess period.

Senate Bills.

Several senate bills passed by that body last week were reported to the house Monday afternoon. Among these was a bill making Nov. 11 Memorial day in Alabama, and making that day a legal holiday in memory of the Alabama soldiers and sailors who died in the world war. Another senate bill turned over to the house was one submitting the various counties of the state to levy an additional tax of 25 cents annually for the purpose of establishing a road and bridge fund for the upkeep of roads and bridges in the various counties. These bills were referred to house committees for consideration.

The privileges and election committee reported favorably a bill changing in a minor way the election laws relating to the election of electors in the state.

Rivers and Harbors.

The judiciary committee of the house now has under consideration a bill by Mr. Cobb, of Mobile, proposing a constitutional amendment to permit the state to pledge its credit to raise funds for harbor and water terminals construction; also the bill by Mr. Murphee creating the Alabama Railroad and Public Utilities Commission. This bill was introduced Monday, then withdrawn. As reintroduced Wednesday, it contains an amendment providing that it shall not go into effect until July 1, 1920.

Pool Rooms Hit.

Pool rooms outside of incorporated cities and towns will be closed by law as soon as Gov. Kilby affixes his signature to a bill to this end, which is now on its way to his desk, having passed both houses with little opposition.

Suffrage Loses In House.

Montgomery.—By a vote of 19 to 13 the Senate of Alabama at 3 o'clock Thursday afternoon refused to ratify the Susan B. Anthony suffrage amendment. The vote came afer three hours of argument, participated in only by suffrage advocates.

Advocates of the amendment in the senate and galleries realized shortly after the beginning of the argument that it surely would be lost, the opposition testing its strength on a motion of Mr. Bedsole to postpone further consideration of it until the forty-third legislative day. Eighteen senators voted to table the Bedsole motion, while only 15 voted to permit the motion to remain up for consideration. For the second time the opposition scored a victory when another suggestion, or motion, by Senator Briscoe to postpone indefinitely, was voted down by the "yes" and "nay" vote of 20 to 13.

Galleries were crowded to capacity and many men were standing on the senate floor when the presiding officer announced there was a message from the governor. There was sience as the secretary of the senate read the message. The governor made no recommendations, merely enclosing the resolution which had been agreed upon by the Congress of the United States. Next to follow was the introduction of the amendment resolution by Senator Carmichael of the opposition.

Senator Carmichael introduced a resolution to the effect the senate would remain in session until the suffrage measure had been disposed of. This was adopted without a dissenting vote.

The first move of the suffrage senators was made by Senator Bedsole, president pro tem. of the senate, and a strong advocate of the measure. He made a motion to defer action on the amendment until the forty-third legislative day, making it a special order for noon. In the senate the opponents of the measure, believing that the 19 who had pledged themselves to vote against ratification would remain unchanged, there was only a passing notice of the move of the suffrage advocates. Mr. Carmichael made no effort to shut off speeches of the suffrage advocates, there having been an agreement entered into by the opposition to neither make speeches or interfere with speech making of those favoring it.

The final vote on the amendment was 19 to 13.

Those voting for ratification follow:

Beal, Bedsole, Briscoe, Brown, Claft, Griffith, Harper, Leith, Phillips, Rogers of Sumter, Smith of Coosa, Smith of Lawkrence, West of Jefferson.

Those voting against ratification follow:

Acker, Baker, Butler, Carlton, Carmichael, Cowan, Ellis, Espy, Evins, Gunter, Huddleston, Kelly, Miller, Moore, Morris, McDowell, Prestwood, Rogers of Lauderdale, and Sims.

Defeat of the amedment in the senate does not mean its permanent death. tI may be brought up in the house at any time or in the senate when the suffragists are sure they have a mapority of the votes.

Abolition of Two Judges.

Montgomery.—In its reports to the house and senate the recess committee on judiciary will suggest the abolition of offices of two judges in the Jefferson county court circuit, bringing the number down to eight. The report is sand to be lengthy. Representative Lynne of Morgan county, chairman of the recess committee, has been absent because of illness in his family and could not make the report earlier. Several changes in the court circuits of the state will be suggested. Montgomery county will be a separate circuit, taking it from the fifteenth. Two judges will have charge of the Montgomery circuit. The report will recommend the abolition of the office of supernumerary judge, now held by Lloyd Tate, former attorney general. The office is not to be abolished until the end of the term. The supernumerary judge, at the expiration of his term, will take charge o fthe district now known as the fifteenth. The counties of Sumter, Green and Pickens will be added to the Marengo circuit. These counties now are a part of the Sixth circuit. An additional judge o fthe Seventh, the largest circuit in the state, will be suggested.

Judges Salary Increased.

Montgomery.—Without a dissenting vote, the senate enacted the bill of Senator Craft, which will increase the salary of the judge of hte juvenile court from $50 to $100 monthly. The senate exuplained the details of the bill to the senate. The vote was 27 for and none against. It will not go to the house, where little opposition is anticipated. Five minor bills were enacted also in the senate.

Question of Patriotism.

Virginia was trying to persuade her mother to go to the home-coming celebration and stay all day. "But it will be too hot, dear," mother remonstrated. "We'll just go up for a while in the morning while it's cool and then we'll come home for dinner and rest during the afternoon."

But Virginia was not persuaded, and continued the arguing. Father chanced to overhear her. "What's the matter in here?" he asked, coming into the room. "What's the difference between you two?"

Quickly came Virginia's retort. "It's just a difference in our patriotism; mother's only patriotic in the morning and I am all day."—Indianapolis News.

FRECKLES

Now Is the Time to Get Rid of These Ugly Spots

There's no longer the slightest need of feeling ashamed of your freckles, as Othine—double strength—is guaranteed to remove these homely spots.

Simply get an ounce of Othine—double strength—from your druggist, and apply a little of it night and morning and you should soon see that even the worst freckles have begun to disappear, while the lighter ones have vanished entirely. It is seldom that more than one ounce is needed to completely clear the skin and gain a beautiful clear complexion.

Be sure to ask for the double strength Othine, as this is sold under guarantee of money back if it fails to remove freckles.—Adv.

A Dark Vision.

A certain colored private by name of Rastus was brought before his C. O. intoxicated, and after a regular army tongue-lashing, for a few minutes the C. O. fixed his icy stare upon the unfortunate and asked:

"Rastus, what in the name of pigeon-toed possums were you thinking of when you went and got drunk like this?"

Rastus rolled his bloodshot eyes uneasily toward the C. O. and through swollen lips came the sullen reply: "First of July, sah!"—Musician H. A. Trimm in Judge.

One Was Happy Either Way.

A minister, meeting a parishioner of his who had been quite recently married, and about whose domestic happiness terrible stories were rife, saluted him and said:

"Well, John, and how is all going on?"

"Oh, happy enough," returned John.

"I'm glad to hear it. You know, there were rumors of rows or—"

"Rows," said John. "Oh, yes, there are plenty of rows; whenever she sees me she catches the first thing at hand, a dish or anything, and fires it at me. If she hits me, she's happy! If she doesn't, I am. Oh, we're getting on fine!"—Tit-Bits.

No Worms in a Healthy Child

All children troubled with worms have an unhealthy color, which indicates poor blood, and as a rule, there is more or less stomach disturbance. Grove's tasteless chill tonic given regularly for two or three weeks will enrich the blood, improve the digestion, and act as a General Strengthening Tonic to the whole system. Nature will then throw off or dispel the worms, and the Child will be in perfect health. Pleasant to take. 60c per bottle.

Restaurant Owed Them Money.

"What became of that odd restaurant you used to have here, where they weighed you on entering and leaving and charged you for the difference in weight?"

"Had to close up. Fellows used to go in with bricks concealed under their coats and after eating leave the bricks under the table. They weighed less going out than when they entered."—Boston Transcript.

Another Motive Impugned.

Wife (after church service, angrily)—Why did you put a $5 bill on the plate, Gregory?

Hubby—It's little enough.

Wife—Considering what you did at some "directors' meeting" lately, eh?—Buffalo Express.

Constipation generally indicates disordered stomach, liver and bowels. Wright's Indian Vegetable Pills restore regularity without griping. Adv.

The Scintillant Lure.

"If you don't approve of my speeches," said the brilliant orator, "why do you pay so much attention to them?"

"Well," answered Senator Sorghum, "I don't see much sense in fireworks, and yet I always enjoy looking at them."

Terse but Tragic.

"Hard luck."

"What is?"

"Soft drinks."

Worse Phase.

Mrs. Johnson—Dat husban' er mine he done break mah baht.

Mrs. Simms—Dat's nuffin, honey, Mah husband, he breaks de furniture.—Boston Transcript.

Paradoxical Sort.

"A doctor is a queer sort of man."

"Why so?"

"He is most angry and irritable when he finds he must have patients."

Sometimes a bayonet just bristles with the missionary spirit.

THIN PEOPLE SHOULD TAKE PHOSPHATE

Nothing Like Plain Bitro-Phosphate to Put on Firm, Healthy Flesh and to Increase Strength, Vigor and Nerve Force.

Judging from the countless preparations and treatments which are continually being advertised for the purpose of making thin people fleshy, developing arms, neck and bust, and replacing ugly hollows and angles by the soft curved lines of health and beauty, there are evidently thousands of men and women who keenly feel their excessive thinness.

GEORGIA HAMILTON.

Thinness and weakness are often due to starved nerves. Our bodies need more phosphate than is contained in modern foods. Physicians claim there is nothing that will supply this deficiency so well as the organic phosphate known among druggists as bitro-phosphate, which is inexpensive and is sold by most all druggists under a guarantee of satisfaction or money back. By feeding the nerves directly and by supplying the body cells with the necessary phosphoric food elements, bitro-phosphate should produce a welcome transformation in the appearance; the increase in weight frequently being astonishing.

Increase in weight also carries with it a general improvement in the health. Nervousness, sleeplessness and lack of energy, which nearly always accompany excessive thinness, should soon disappear, dull eyes ought to brighten, and pale cheeks glow with the bloom of perfect health. Miss Georgia Hamilton, who was once thin and frail, reporting her own experience, writes: "Bitro-Phosphate has brought about a magic transformation with me. I gained 15 pounds and never before felt so well."

CAUTION:—Although bitro-phosphate is unsurpassed for relieving nervousness, sleeplessness and general weakness, it should not, owing to its tendency to increase weight, be used by anyone who does not desire to put on flesh.

Babies Smile

when stomachs do their work and bowels move naturally. Fretful, crying babies need

MRS. WINSLOW'S SYRUP

The Infants' and Children's Regulator to make the stomach digest food, and bowels to move as they should. Contains no alcohol, opiates, narcotics, or other harmful ingredients.

At your druggists

WORD WAS NOT UNFAMILIAR

Might Have Been Better if Youth Had Found Out Something About That Parrot.

Gen. Charles T. Menoher, the brave commander of the brave Rainbow division, said at a dinner in Washington:

"The civilian who tries to teach a soldier how to conduct a court-martial reminds me of the young man who tried to teach the parrot to talk.

"This young man said he knew all about parrots, and guaranteed to teach a bird—a bird he thought was young and untrained—to say 'hello.'

"So he sat down in front of the parrot and said, 'Hello, hello, hello'—like that—for 45 minutes. The parrot didn't pay him the slightest attention, but when he got through it opened its eyes lazily, drawled, 'Line busy, ring off,' and then closed its eyes again."—Detroit Free Press.

More Like It.

"I see the new Turkish army is to unmber 100,000, including officers."

"Well?"

"Wouldn't it be better to say, including privates?"—Louisville Courier-Journal.

Quite Compatible.

"I heard the speaker's address was extempore." "It wasn't anything of the kind; it was rotten."

Mixed Up.

"Is your play going on a run?"

"Sure, and it's going to win in a walk."

GRANGER LIVER REGULATOR

FOR ALL LIVER AND KIDNEY DISORDERS

PRICE 25 CTS

GRANGER MED. CO. CHATTANOOGA, TENN.

When You Need a Good Tonic

Take BABEK

THE QUICK AND SURE CURE FOR

Malaria, Chills, Fever and Grippe

CONTAINS NO QUININE

ALL DRUGGISTS or by Parcel Post, prepaid, from Kloczewski & Co., Washington, D. C.

W. N. U., BIRMINGHAM, NO. 30--1919.

Lift off Corns!

Doesn't hurt a bit and Freezone costs only a few cents.

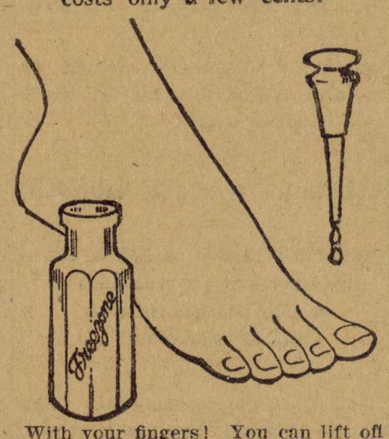

With your fingers! You can lift off any hard corn, soft corn, or corn between the toes, and the hard skin calluses from bottom of feet.

A tiny bottle of "Freezone" costs little at any drug store; apply a few drops upon the corn or callus. Instantly it stops hurting, then shortly you lift that bothersome corn or callus right off, root and all, without one bit of pain or soreness. Truly! No humbug!

Paper From White Pine.

Manufacturers of rough pine lumber state that the white pine in northern Chihuahua is admirably adapted to the manufacture of paper. A milling company in El Paso, Tex., is now making boxes of rough pine lumber produced in this district on the main line of the Mexico Northwestern railway.

The Right Man.

Applicant—Got a job for a soldier that went through the Hindenburg line?

Proprietor and Editor of the Criminal Gulch Whoop (wearily)—I have that very thing, young man. I'm dead tired from mopping up infuriated readers and spring poets. Take off your coat and go on sentry duty.—Buffalo Express.

Cuticura Soothes Itching Scalp

On retiring gently rub spots of dandruff and itching with Cuticura Ointment. Next morning shampoo with Cuticura Soap and hot water. Make them your every-day toilet preparations and have a clear skin and soft, white hands.—Adv.

If Wishes Were Passes,

Willie—Gee! I wish I had a million dollars! I'd go to the picture show every day.

Tommy—You'd take me with you, wouldn't you, Willie?

Willie—Naw! If you're too lazy to wish a little for yourself you can stay at home!—Film Fun.

The Way of It.

"He is long about paying his bills."

"I guess that is because he is short."

A silver lining may have a copper cloud.

The Right Contempt.

All the world still talks about the insult that Count Von Brockdorff-Rantzau put upon the allies by making his preliminary speech at the peace conference without rising from his chair.

But one of the diplomats dismissed this insult in the contemptuous manner it deserved.

"Pooh!" he was heard to murmur when the count's speech ended. "He's got to take his medicine. Well, what's the difference whether he takes it standing up or sitting down?"—Detroit Free Press.

The Difficulty.

"It doesn't follow that a successful business man can be a success in politics."

"No?"

"No. A man may be able to run a big business without any trouble at all, but the minute he tries to run a big city he finds that he's got to please everybody and that's a job he knows nothing about."

The more in style a dress is the more out of date it will be when it is out of date.

Never try to manicure the claws of the Yankee eagle.

Calomel Users! Listen To Me! I Guarantee Dodson's Liver Tone

Your druggist gives back your money if it doesn't liven your liver and bowels and straighten you up without making you sick.

Ugh! Calomel makes you sick. It's horrible! Take a dose of the dangerous drug tonight and tomorrow you may lose a day's work.

Calomel is mercury or quicksilver which causes necrosis of the bones. Calomel, when it comes into contact with sour bile, crashes into it, breaking it up. This is when you feel that awful nausea and cramping. If you are sluggish and "all knocked out," if your liver is torpid and bowels constipated or you have headache, dizziness, coated tongue, if breath is bad or stomach sour, just try a spoonful of harmless Dodson's Liver Tone tonight.

Here's my guarantee—Go to any drug store and get a bottle of Dodson's Liver Tone for a few cents. Take a spoonful and if it doesn't straighten you right up and make you feel fine and vigorous I want you to go back to the store and get your money. Dodson's Liver Tone is destroying the sale of calomel because it is real liver medicine; entirely vegetable, therefore it cannot salivate or make you sick.

I guarantee that one spoonful of Dodson's Liver Tone will put your sluggish liver to work and clean your bowels of that sour bile and constipated waste which is clogging your system and making you feel miserable. I guarantee that a bottle of Dodson's Liver Tone will keep your entire family feeling fine for months. Give it to your children. It is harmless; doesn't gripe and they like its pleasant taste.

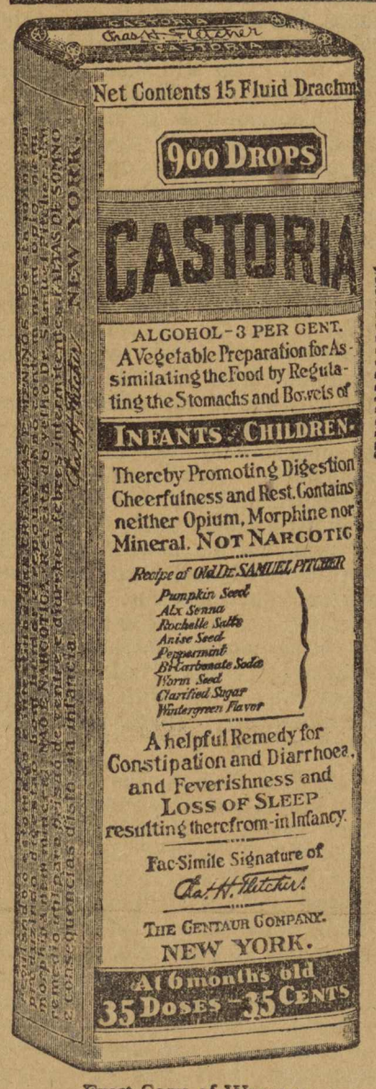

Exact Copy of Wrapper.

Children Cry For Fletcher's CASTORIA

What is CASTORIA

Castoria is a harmless substitute for Castor Oil, Paregoric, Drops and Soothing Syrups. It is pleasant. It contains neither Opium, Morphine nor other narcotic substance. Its age is its guarantee. For more than thirty years it has been in constant use for the relief of Constipation, Flatulency, Wind Colic and Diarrhoea; allaying Feverishness arising therefrom, and by regulating the Stomach and Bowels, aids the assimilation of Food; giving healthy and natural sleep. The Children's Panacea—The Mother's Friend.

GENUINE CASTORIA ALWAYS

Bears the Signature of

Chas. H. Fletcher.

In Use For Over 30 Years

The Kind You Have Always Bought

THE CENTAUR COMPANY, NEW YORK CITY.

Tired Nervous Mothers

Should Profit by the Experience of These Two Women

Buffalo, N. Y.—"I am the mother of four children, and for nearly three years I suffered from a female trouble with pains in my back and side, and a general weakness. I had professional attendance most of that time but did not seem to get well. As a last resort I decided to try Lydia E. Pinkham's Vegetable Compound which I had seen advertised in the newspapers, and in two weeks noticed a marked improvement. I continued its use and am now free from pain and able to do all my housework."—Mrs. B. B. Zielinska, 202 Weiss Street, Buffalo, N. Y.

Portland, Ind.—"I had a displacement and suffered so badly from it at times I could not be on my feet at all. I was all run down and so weak I could not do my housework, was nervous and could not lie down at night. I took treatments from a physician but they did not help me. My Aunt recommended Lydia E. Pinkham's Vegetable Compound. I tried it and now I am strong and well again and do my own work and I give Lydia E. Pinkham's Compound the credit."—Mrs. Josephine Kimble, 935 West Race Street, Portland, Ind.

Every Sick Woman Should Try

LYDIA E. PINKHAM'S VEGETABLE COMPOUND

LYDIA E. PINKHAM MEDICINE CO. LYNN, MASS.

Acid-Stomach

Makes 9 Out of 10

People Suffer

Doctors declare that more than 70 non-organic diseases can be traced to Acid-Stomach. Starting with indigestion, heartburn, belching, food-repeating, bloat, sour, gassy stomach, the entire system eventually becomes affected, every vital organ suffering in some degree or other. You see these victims of Acid-Stomach everywhere—people who are subject to nervousness, headache, insomnia, biliousness—people who suffer from rheumatism, lumbago, sciatica and aches and pains all over the body. It is safe to say that about 9 people out of 10 suffer to some extent from Acid-Stomach.

If you suffer from stomach trouble or even if you do not feel any stomach distress yet are weak and ailing, feel tired and dragged out, lack "pep" and enthusiasm and know that something is wrong although you cannot locate the exact cause of your trouble—you naturally want to get back your grip on health as quickly as possible. Then take EATONIC, the wonderful modern remedy that brings quick relief from pains of indigestion, belching, gassy bloat, etc. Keep your stomach strong, clean and sweet. See how your general health improves—how quickly the old-time vim, vigor and vitality comes back!

Get a big 50c box of EATONIC from your druggist today. It is guaranteed to please you. If you are not satisfied your druggist will refund your money.

EATONIC

FOR YOUR ACID-STOMACH

PARKER'S HAIR BALSAM

A toilet preparation of merit. Helps to eradicate dandruff. For Restoring Color and Beauty to Gray or Faded Hair. 50c. and $1.00 at Druggists.

"FINEGE," a finely levigated compound, sharpens razor blades in a few seconds. Applied to the strop; no grease; entirely new; saves money; 6 month's supply, 50c. Midland Mfg. Co., 50 Mitchell Bldg., Cincinnati, Ohio.

Practical Mental Science; study and practice it for health, wealth and prosperity; control your destiny. Write to T. J. DeSteuben, Dr. P's. Practical Mental Scientist, Rio, Fla.

THE MOST DANGEROUS OF ALL DISEASES

No organs of the human body are so important to health and long life as the kidneys. When they slow up and commence to lag in their duties, look out! Danger is in sight.

Find out what the trouble is—without delay. Whenever you feel nervous, weak, dizzy, suffer from sleeplessness, or have pains in the back, wake up at once. Your kidneys need help. These are signs to warn you that your kidneys are not performing their functions properly. They are only half doing their work and are allowing impurities to accumulate and be converted into uric acid and other poisons, which are causing you distress and will destroy you unless they are driven from your system.

Get some GOLD MEDAL Haarlem Oil Capsules at once. They are an old, tried preparation used all over the world for centuries. They contain only old-fashioned, soothing oils combined with strength-giving and system-cleansing herbs, well known and used by physicians in their daily practice. GOLD MEDAL Haarlem Oil Capsules are imported direct from the laboratories in Holland. They are convenient to take, and will either give prompt relief or your money will be refunded. Ask for them at any drug store, but be sure to get the original imported GOLD MEDAL brand. Accept no substitutes. In sealed packages. Three sizes.

Another Threat.

"Bullen is trying to convince people he's a prominent citizen. Has private detectives guarding his house."

"That's all right. He told me that his cook threatened to leave."—Buffalo Express.

Nothing makes a woman with a new hat so angry as to have another woman pass her without noticing it.

MURINE FOR YOUR EYES

Rests, Refreshes, Soothes, Heals—Keep your Eyes Strong and Healthy. If they Tire, Smart, Itch, or Burn, if Sore, Irritated, Inflamed or Granulated, use Murine often. Safe for Infant or Adult. At all Druggists. Write for Free Eye Book. Murine Eye Remedy Company, Chicago, U. S. A.

The Ingenuous Lad.

Small Boy—Father wants to know, Mr. Jones, if you'll trust him for a joint of beef till pay day.

Butcher (amazed)—He didn't say that?

Small Boy—What he wants is a pound of pork sausage; but I thought I'd begin high and then come down bit by bit if you proved stubborn.—London Answers.

Why the Father Boasts.

"I have a very sensible boy."

"All fathers think that."

"I know, but I can prove that my son is above the average in wisdom."

"How so?"

"He doesn't want to go to the Sunday school picnic."

His Turn to Be Audience.

"What are you going to say to your constituents?"

"Nothing," replied Senator Sorghum. "There comes a time in the career of every statesman when it is to his advantage to listen and take notes, and let the constituents do the talking."

Might Regret It.

Mistress—I'm afraid my poor, darling little Topsy will never recover. Do you know, Bridget, I think the kindest thing would be to have her chloroformed and put out of her misery?

Bridget—I wouldn't do that, mum. Sure, she might get better, after all, an' then ye'd be sorry ye had her killed.—Boston Transcript.

One Million Five Hundred Thousand Pounds of Powder for the Feet.

That is what the government used last year to make the soldiers' and sailors' feet comfortable and fit for the kind of work they fought and finished.

In Peace and War for over 25 years Allen's Foot-Ease, the Antiseptic, Healing Powder for the Feet, to be shaken into the shoes and sprinkled in the foot-bath, has been the standard remedy for all aching, swollen, hot, tired feet, blisters and sore spots and for the instant relief of corns, bunions and callouses.

Thousands of people sent packages of Allen's Foot-Ease to their sons, brothers or sweethearts in the army and navy because they knew from experience that it would freshen and rest their feet, make their shoes comfortable and walking easy. Those who use Allen's Foot-Ease have solved their foot troubles.

Summer Complaint Quickly Relieved

"About two years ago when suffering from a severe attack of summer complaint, I took Chamberlain's Colic and Diarrhoea Remedy and it relieved me almost instantly," writes Mrs. Henry Jewett, Clark Mills, N. Y. This is an excellent remedy for colic and diarrhoea and should be kept at hand by every family. ad.

USE

Sulfiron

NATURE'S REMEDY

FOR
Eczema
Indigestion
Rheumatism
Bladder and Kidney Troubles

MONEY BACK IF NOT SATISFIED

One Dollar the bottle at all drug stores

Sulfiron Medicine Co.
Birmingham, Alabama

PROFESSIONAL CARDS

E. G. GIVHAN
Physician
OFFICE IN GIVHAN BUILDING
MONTEVALLO, ALA.

J. I. REID
Physician
Office: 2nd floor Ellis Building
MONTEVALLO, ALA.
Telephone: Residence, 47J; office, 30

CHAS. T. ACKER
Physician
Office: New Ellis Building (over Brown's Grocery Store). Residence 'phone, 32. Office 'phone, Strong's Drug Store.

Dr. Harry Bradford
DENTIST
MONTEVALLO, ALA.
Office in the Givhan Building

W. J. MITCHELL
DENTIST
OFFICE IN NEW ELLIS BUILDING
(up stairs)
Montevallo, Alabama

WHITE'S TAXI
GOOD SERVICE. Take you anywhere. Call 'phone 41.
T. A. WHITE, - Montevallo, Ala.

Those New Remedies

We now have on hand a complete stock of those famous remedies, Plant Juice, Pal-Co-Tox, Sulfiron, and Nujol. They are standard medicines and fresh stock on our shelves. O. H. BICE, Wilton.

Notice to Mule Growers:
PANCHO,
A First-Class Mule Jack
Will make season at my place, near Brierfield. Assured colt, $10.00.
K. C. MAHAN
BRIERFIELD, ALA.

G. S. TATE
CALERA, ALA.
Famous Kryptok Lenses
In addition to watch-repairing and his profession as jeweler Mr. Tate has on hand a full line of lenses for eyeglasses and is also prepared to take your order for the world-famous Kryptok lenses for eye glasses, the only glasses for far and near vision in one single lens,—the only invisible bi-focal, and the best of all eye glasses. Call and see.

Pure Drugs
Druggists' Sundries, Medicines, etc.
Come to us for drugs and medicines you can rely on
Shelby Drug Co.
Calera, Alabama

For staple groceries and those dependable W. L. Douglas shoes go to Messrs. C. L. Meroney & Co.

Make your home in Montevallo.

CALERA LOCALS

New Firm to Build a Big Store in Calera

Stop at the Wade Hotel.

Prof. E. H. Wills of Montevallo was here Tuesday.

Born: To Mr. and Mrs. V. L. Cole, July 20th, a fine girl.

Little Miss Marietta Echols is visiting relatives in Notasulga.

Get your home-made bread, pies and cakes at the Calera Bakery.

Mrs. I. W. Bailey is visiting her friend, Mrs. Dr. Williams, at Jasper.

Let Mr. G. S. Tate fit you up with a pair of those fine Kryptok lenses.

We regret to note the illness of our good friend, Mr. G. S. Tate, last Tuesday.

Miss Maude Ellzey is one of the twelve who received diplomas at the A. G. T. I. this summer.

Mr. J. A. Bradford of Montevallo was here Tuesday having Mr. J. H. Vance do some repairing on his car.

Messrs. Crim & Weldon have just opened a garage in Mr. C. W. Wade's new building on Montgomery Ave.

Mr. and Mrs. B. F. Jarvis returned Monday from a visit to the former's father, Mr. J. F. Jarvis, at Alexander City.

Mr. Roy Smith of Thorsby was operator in Mr. Camp's stead during the latter gentleman's vacation at Hanceville.

Conductor W. P. Eason and family are taking a pleasant vacation at Talladega Springs. Conductor Hiram Meigs is subbing for Mr. Eason.

Good 4-room house and lot for sale. Good well water; brick curb and shelter over well. Good wire fence around lot; $400. W. T. Howell.

Have you a pair of shoes? If not, now is your chance to get them, as they are being sold all the way from 75c to $2 at the Holcombe Mercantile Co.

Mr. Wilton Lyons returned Saturday from a 5-day visit to Washington, D. C. We haven't learned whether he shook hands with the President or not.

Ninety-seven cases of Buffalo Rock ginger ale—a truck load—was bought by the People's Drug Co. last week. Somebody likes it around here. So do we.

Mr. J. H. Vance was in Birmingham a few days ago buying tools for his repair shop. To show how small a dollar is he says he bought $50.00 worth of reamers and could put all of them in his pocket.

Chocolate milk, with cream, for only 5 cents at the Shelby Drug Co. Why pay more? Ice cream cones at the same price. For good drinks of all kinds dispensed at soda founts go to the Shelby Drug Company.

Up go the prices all around, but you can still get that good bread at the Calera Bakery for only 10 cents a loaf. It's made at home and it's good. So, too, are the cakes, pies and other goods of the Calera Bakery.

It is a treat to eat at the Hilton Cafe for 35c. Elegant meals served for that price, including meats, several different kinds of vegetables, good coffee or milk, and a generous dessert,—all appetizingly prepared. Go and get a good meal.

Mr. Lloyd A. Sweat, representing the Tyler Grocery Co. of Birmingham was here Tuesday telling his usual stock of smile-provokers and trying to help the Holcombe Mercantile Co. keep its stock of groceries replenished; but they seem to go like hot cakes.

It was an error, last week, to say that all the Calera boys at Gulfport joined in the cruise to South America. Only Messrs. Sam Kendrick and C. G. Sullivan went away. Messrs. Aaron Baer and Sidney DeShazo are attached to the hospital corps and will remain at Gulfport for a season.

Deputy-Sheriffs Jackson and Webster and Chauffer Robinson passed through Monday. Just after they crossed the L. & N. R. R. their auto turned over on them, but, fortunately, the gentlemen sustained only a few scratches. The accident was due to some defect in the steering gear, we understand.

During the recent revival service conducted at the Baptist Church by Rev. T. O. Reese of Marbury the following young people were added to the membership roll: Misses Mexa Tate, Francis Blake, Bertie and Elizabeth Eason and Master Jewett Motley, son of Dr. S. D. Motley. The baptising ceremony will occur on the first Sunday night in August.

We are pleased to learn that Mr. H. Moskowits of Bowling Green, Ky., the affable young man who has been here for several weeks with Mr. and Mrs. Max Kolodner, has bought a half interest in their store and that the new firm is going to build large additions to their store, double their stock of goods and help our town to grow and take on new life by drawing more trade to Calera. Three cheers for the new firm!

We were surprised to hear of a serious mishap to our old friend, West Holloway of Amory, Miss. Mr. W. M. Chism reports that during his recent visit to that town Mr. Holloway and his young son, while crossing the railroad in their auto, were run over by the train. They were apparently killed, but late reports state they are doing well. Mr. Chism ventured into a drenching rain to rescue the unfortunates and deserves the thanks of every good citizen for his kindness,—for there were other onlookers who wouldn't risk a ducking,—not even under such tragic circumstances!

Bro. W. M. Chism, mayor of South Calera, reports his little city on a boom. He says Mr. W. C. Robinson, the saw mill man, has built a number of houses for his mill employes and is now building a nice residence for himself, to cost, perhaps, $3,000. Mr. Robinson is shipping, daily, about 2 cars of lumber. Mr. Will Jones will build an addition to his home. There are already two blacksmith shops in South Calera, and now Mr. Len Sanders says he's going to put up a shop to shoe horses, which the other shops do not do. All this development speaks well for Mayor Chism's city.

Mr. C. A. Camp and family returned Tuesday from a vacation trip to Mr. Camp's old home at Hanceville. It is said by his genial contemporaries that Mr. Camp is the only one of the office force at the passenger station who is able to support and keep in order an automobile. And one of his jealous compatriots alleges that Mr. Camp took his vacation solely for the joy of trying out his new model Ford, with its handy self-starter and new electric light apparatus. It was a round-trip of about 150 miles, and Mr. Camp made it without an accident in his trusty Ford. Go and place your order with Mr. Wade for a new car. That's where Mr. Camp got his.

Mr. F. R. Skelton, who is farming two miles east of Longview, was here Tuesday. He talks interestingly of "old times." His grandfather, W. M. Skelton, was one of the earliest settlers of Blount county, living near Blount Springs, and, when only 13 years old, helped to take the Indians from Alabama. In those early days Mobile was the farmers' market, and tobacco and other farm produce was packed in home-made hogsheads, axles placed at the ends, an ox or horse hitched to them, and they were rolled all the way to Mobile. Goods bought were brought back to Blount in the same way. Later on Montevallo was the market for all that region, and Mr. Skelton says his folks took their famous apples to Montevallo for sale, and he will never forget, on one occasion, while his uncle, yet a small lad, being excessively thirsty, hastily swallowed down, by mistake, a whole dipperful of kerosene in Montevallo—and got over it!

Summer Complaint in Children

There is not anything like so many deaths from this disease now as before Chamberlain's Colic and Diarrhoea Remedy came into such general use. When this remedy is given with castor oil as directed and proper care is taken as to diet, it is safe to say that fully ninety-nine out of every 100 cases recover. Mr. W. G. Campbell of Butler, Tenn., says: "I have used Chamberlain's Colic and Diarrhoea Remedy for summer complaint in children. It is far ahead of anything I have ever used for this purpose." (advt.)

SECOND HAND
CARS
FOR SALE

One 5-passenger Briscoe for $700; $300 down and $50 per month.

One 1918 5-passenger Ford for $450; $200 down and $50 per month.

One Briscoe truck for $400; $200 down and $50 per month.

One Packard Racer for $350; $150 down and $50 per month.

All These Cars Are in A Number One Shape

Calera Motor Company
Calera, - Alabama

Subscribe for your home paper.

LEAGUE OR WAR DECLARES FORD

MANUFACTURER MAKES IT CLEAR HE BELIEVES COVENANT IS GREAT STEP.

DECLARES "WAR IS MURDER"

Whirlwind of Questions Fail to Shake Composure of Man Who Sues for Million Because He Was Called "Anarchist."

Mt. Clemens, Mich.—The high idealism of Henry Ford has freshened the proceedings of the Ford-Tribune libel case and has brought into the wearisome arguments of counsel and the dull repetition of cross-examinations, a new quality.

For a week the man who has been described as everything from an "anarchist" to the greatest patriot of his day, has been on the stand facing a merciless fire of questions.

During the reading of an article written by John Reed on Henry Ford, and published in the Metropolitan Magazine, the audience in the court chamber violated all precedent by breaking into applause and Mr. Ford, visibly embarrassed, raised his hand in protest.

Tribune counsel had endeavored to quote paragraphs from the Reed article but had been compelled, by objection of Ford attorneys, to introduce the interview in its entirety. In the main it was highly complimentary to Mr. Ford.

"Make Farmer Independent."

"What I want to do," Mr. Ford was quoted as saying, "is to make the farmer as independent as I am; independent of the banks, independent of the trusts, independent of the railroads."

The audience, many of them from the surrounding farms of this community, showed visible evidence of its appreciation of that ideal.

Twice Mr. Ford, wearying of the questions having to do with his knowledge of history, said "Oh, I'll admit that I'm an ignorant idealist if you wish."

"What is an idealist?" queried Tribune counsel.

The innate goodness of the man lighted up his kindly eyes with a new light, as he leaned forward and answered slowly, "I think an idealist is one who tries to make people happy and prosperous. I think I do that a little."

Quiet, unassuming, courteous and patient, Henry Ford made a deep impression on the audience. Not once did he lose his temper under the heckling of opposing attorneys, even when their questions verged on the edge of insult. But when the examination touched on subjects which are close to his heart, the League of Nations, war and the happiness and prosperity of Humanity, counsel found him eagerly alert.

A League of Nations, or preparedness up to the hilt.

That is the way he sees the situation today. "We must either," he said, "accept the covenant of peace or democracy must arm and stand guard forever at the threshold of liberty."

"War Is Murder."

He hammered that fact home and with it he always added, "War is murder."

"I was a murderer," he said, "I was a helper of murder. When the crisis came we all took a hand. But it is all the same. War is murder."

"What do you mean by murder."

"I mean killing people."

"Killing people to protect the interests of the people?"

"Killing anybody or anything. I don't know what else war is. War is murder. There is a far better way."

"What is the better way?"

"Why, to educate people. To teach them to think for themselves."

A long examination was conducted which sought to quiz Mr. Ford concerning his views on history, based on a remark which he once made that "I wouldn't give five cents for all the history ever written."

"I don't think much more of it now than I did then," testified Mr. Ford.

"The war showed us that history didn't last a week. All the things they told us would happen didn't happen. They went ahead, knowing what war meant, and made the same mistakes all over again. The history we write today is the thing that counts. I'm not interested in yesterday."

The Flag of Nations.

The much discussed flag of a League of Nations, which it has been stated Mr. Ford was having made in his factory before the United States entered the war, was brought into court. The testimony developed the fact that Mr. Ford did not originate the design of the flag and had never seen the banner itself. He saw a small drawing of it once in St. Paul's Cathedral, Detroit, he said, but had never heard of it again and knew nothing about it.

He denied emphatically that he ever said he would raise this flag above the Stars and Stripes, and said the statement that he reverenced this banner above the flag of his country was "A terrible thing to say about an American."

C. L. MERONEY, PRESIDENT. Wm. LYMAN, CASHIER. W. H. LYMAN, ASST. CASHIER.

Merchants & Planters BANK
Montevallo, Alabama.

CAPITAL $25,000.00

CHECKING ACCOUNTS SOLICITED

Delco Light

The Complete Electric Light and Power Plant

Operates a Vacuum Cleaner, —the Modern and Sanitary Way to Do Your Sweeping

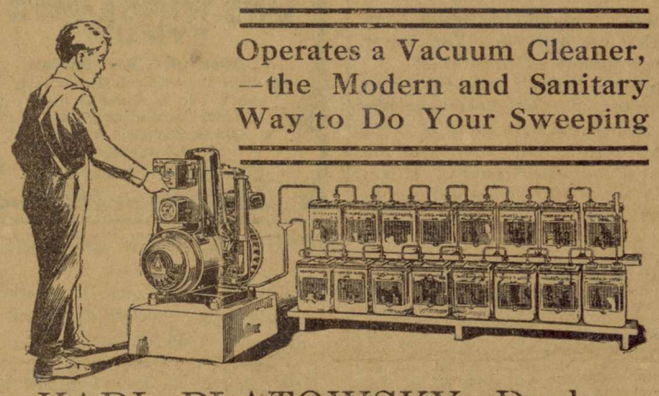

KARL PLATOWSKY, Dealer
406 N. Twentieth St., Birmingham, Ala.

Headquarters FOR Tires
TUBES and AUTO SUPPLIES
GASOLINE, OIL and GREASE
IS THE
Montevallo Auto & Machine Co.

We can save you money on your tire bills, because we handle the very best 5,000 and 6,000 mile tires.

We have years of experience to back our repair department, both in electrical and mechanical work. Bring us your batteries, ignition and lighting troubles. Battery service FREE. Batteries tested and distilled water furnished.

All kinds of automobile and machine repairs done at reasonable prices and the work Guaranteed.

Now Ready to Burn Carbon Out of Auto Motors

In order to give better service with our Oxy-Acetylene Welding Plant we have added an up-to-date gas generator

MONTEVALLO AUTO & MACHINE COMPANY
TELEPHONE NO. 39

R. R. Schedule at Calera

L. & N. SOUTH-BOUND

No. 9 local for Montgomery, 7:18 a. m.
No. 1, Fast, for New Orleans 10:32 a. m.
No. 3, Fast, for New Orleans 5:20 p. m.
No. 11, local for Montgomery 4:39 p. m.

L. & N. NORTH-BOUND

No. 12, local to Birmingham 9:42 a. m.
No. 2, Fast, to Cincinnati 11:15 a. m.
No. 10, local to Birmingham 5:57 p. m.
No. 4, Fast to Cin. & St. Louis 7:48 p. m.

ALABAMA MINERAL

No. 81, from Anniston 9:20 a. m.
No. 86, for Anniston & B'ham 11:30 a. m.
No. 85, from B'ham & Annis'n 4:05 p. m.
No. 82, for Anniston 6:10 p. m.

SOUTHERN RAILWAY

No. 10 for Anniston 8:16 a. m.
No. 16 for Anniston & Rome 12:07 p. m.
No. 15 for Selma & Meridian 1:52 p. m.
No. 9 for Selma 6:49 p. m.

Get Your Ginghams Now

See that new stock of Ginghams and new spring shoes at C. L. Meroney & Company's. Shoes for ladies and gentlemen.

TRAIN SCHEDULE

Following is the schedule of passenger trains arriving at Montevallo:

No. 119 leaves at 7:25 a. m. for Birmingham, Mobile and Meridian.

No. 10 leaves at 7:59 a. m. for Anniston and eastern points.

No. 16 leaves at 11:50 a. m. for Rome.

No. 15 leaves at 2:08 p.m. for Meridian.

No. 9 leaves at 7:04 p.m. for Selma.

No. 120 arrives at 7:25 p. m. from Birmingham and Mobile

Notice That Application Will Be Made to Legislature to Repeal Charter of Wilton, Alabama.

Notice is hereby given that an application will be made to the Legislature of the State of Alabama, to repeal, revoke, and annul the charter of the town of Wilton, situated in Shelby County and State of Alabama, and it is the purpose to have bill introduced to this effect as early as possible after the publication of this notice for four consecutive weeks in a newspaper in Shelby County, Alabama.

This June the 27th, 1919.

F. W. BASSETT
E. S. AMBROSE
JOHN M. LACEY.

Register in Chancery, File Cpy

The Montevallo Advertiser

Published in the Organized Community of Montevallo, Alabama.

VOL. IV No 51 | MONTEVALLO, ALA., SATURDAY, AUGUST 2, 1919 | Price: $1.00 Per Year

The Montevallo Advertiser
Published every week by
R. W. HALL, Editor

Entered as second class matter at the postoffice at Montevallo, Ala., under the act of March 3rd, 1879.

Central Lodge
No. 70
A. F. & A. M.,
Montevallo,
Alabama

Next Regular Communication:
SATURDAY, AUGUST 9, 1919
Visiting brethren cordially invited.
E. S. LYMAN, W. M.
DR. C. T. AUKER, Sec'y.

Montevallo Local Items

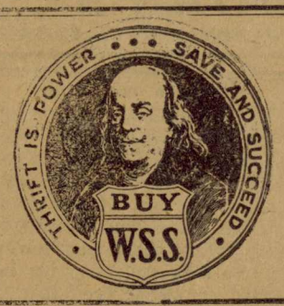

Invest capital to Shelby.

Dr. B. B. Rogan of Selma is the guest of his brother, Mr. F. W. Rogan.

Get a pair of those substantial Douglas shoes at C. L. Meroney & Co.

Miss Emma Glazebrook of St. Louis is the charming guest of Mrs. J. W. Bandy.

Miss Louise Buck of Thomaston spent several days last week with Miss Sara Jeter.

Mrs. Courtney Carter of Selma was the guest of her sister, Mrs. M. P. Jeter, last week.

Mr. C. F. Hoskin, Jr., spent several days in Birmingham the first of the week on business matters.

Mixed chicken feed, 4 cents per pound at the mill; 50 pounds or more, delivered. Montevallo Roller Mills.

Mr. and Mrs. J. R. Lewis and Mr. and Mrs. C. O. Woolley are recent welcome additions to the Baptist church.

Our colored friend, Uncle John Randolph, has lost his coat. Can't some one give the good man an old coat?

Mr. and Mrs. Chas. Phillips of Selma were here Sunday visiting Mrs. Phillips' parents, Mr. and Mrs. W. J. Rhodes.

Mr. J. B. Parker of Wetumpka, recently returned from France, is the expert bottler at the Montevallo Chero-Cola Bottling Plant.

WANTED: An honest young man who is willing to work his way through school. Expenses guaranteed. Address Box 60, Montevallo.

After a ten-day visit to Miss Georgia Morgan and Miss Mary Rogan Miss Roberta Bowdon returned to her home in Calera Wednesday.

Mr. and Mrs. Henry Cole entertained at a picture show party complimentary to their neice, Miss Emily Gerber, last Saturday night.

Miss Emily Gerber left Wednesday for her home in Memphis, Tenn., after a delightful visit to her uncle and aunt, Mr. and Mrs. Henry Cole.

Mrs. P. F. Cain and three sweet little children of Dallas, Texas, are visiting the family of Mr. and Mrs. W. J. Rhodes, who are Mrs. Cain's parents.

Carload of Weber wagons and Delker buggies just received at Geo. Kroell's. Also, a nice lot of fall goods arriving daily. Call and get what you want.

Mr. Herbert McGaughy has returned to his job at the bottling works of the Montevallo Chero-Cola Co., after an absence caused by sickness in his family.

Caruso, the world's most famous singer, makes his first appearance in the moving pictures. Don't fail to see him next Thursday night at the Amuse-U Theatre.

We clip the following from the Baldwin Times, published at Bay Minette, Ala.: "Mr. J. M. Woolley returned Sunday from a business trip to Birmingham, and from a short visit to his daughter, Mrs. H. L. Smith, in Pensacola, where he became acquainted with his new grandson, Harry Smith, Jr."

PICTURES
FOR THE WEEK

ROSCOE "FATTY" ARBUCKLE
PARAMOUNT-ARBUCKLE COMEDY

SATURDAY
"Fatty Arbuckle"
IN
"THE SHERIFF"
ALSO
"MUTT and JEFF"
AND
Pathe NEWS

MONDAY
LILA LEE, in "SUCH A LITTLE PIRATE"
Not long ago we had Lila Lee in "THE CRUISE OF THE MAKE BELIEVES" and every one who saw it said that it was one of the very best pictures we have had. If you miss this picture you will miss one of the most enjoyable and delightful pictures we will have this month
ALSO PATHE NEWS

THURSDAY
ENRICO CARUSO, in "MY COUSIN"
One of the World's Greatest Singers, in His First Moving Picture

TRADE MARK Paramount Pictures
AMUSE-U THEATRE
MONTEVALLO, ALA.
TRADE MARK ARTCRAFT PICTURES

Mr. Lon Campbell has returned to his work in El Paso, Texas, and his many friends here are glad to know he is quite pleasantly situated in the big Border City.

Prof. J. T. Carter has returned from his vacation, and we believe the Bible class at the Baptist Sunday school is most fortunate in having so excellent a teacher.

Mr. and Mrs. Eugene Kendrick of Marvel are visiting the latter's parents in Tallapoosa county. Before going there they spent a while here with Mr. and Mrs. S. J. Kendrick.

The Montevallo Chero-Cola Co. has lately installed an up-to-date labeling machine, a handy bottle-conveyor, and other apparatus. The Company is doing a thriving business, we believe.

FOR SALE:—Owing to my bad health I will sell cheap for cash the following: A one-horse hack, a one-horse wagon, a medium-sized horse with harness and saddle, and a lot of plow tools. W. J. RHODES.

The Brown Bros. Manufacturing Company have added another fine big truck to their equipment, to meet their hauling problems. Glad to see this additional evidence of the company's growth and prosperity.

We are indebted to the A. G. T. I. for its 1918-19 catalog,—a handsome and very interesting pamphlet full of creditable information about the great institution in our midst. May it grow to be the South's greatest college for young women.

Mrs. M. P. Jeter has been enjoying a visit from her uncle, Mr. W. E. Boozer, of Thomaston, Ala., who came up to attend the graduating exercises of the A. G. T. I. Summer School, of which his daughter, Miss Lois, was one of the season's graduates.

Last Sunday Miss Mary Kroell and Mr. Alex Creagh of Montgomery were married. Mr. Creagh was a former employe in Mr. Kroell's store here, but is now with the Loeb Hardware Co. in the Capital City. Their many friends wish for them every felicity of life.

Rev. R. W. Anderson, presiding elder of the Sylacauga District, will preach at the Methodist Church Sunday evening at 8:30. We believe it should be esteemed a great privilege to hear Mr. Anderson, by all sincere inquirers after Truth. And every one is welcome to come.

Our laws may not be good, but they make the only fence which protects us from Anarchists and Bolshevists. He, therefore, who teaches contempt for law is unwittingly helping Bolshevists destroy his own property. Many a greedy Bolshevist wants it. The civil law gets its strength from the laws of the church. Are you against the laws of the church?

To Bro. Norris of the Peoples' Advocate: Sometimes a man has all the arguments in the world on his side, but on account of the peculiar viewpoint of his opponent the best thing he can do is to keep his mouth shut. That's how we feel in reference to your article this week. But, as regards the soldier boys—they certainly have our admiration; and we believe we like them just as well as Bro. Norris does.

Some of the best things that grow out of any part of the earth spring up out of the ground in Dry Valley. Magnificent peaches, corn that makes the Real corn bread, wheat that has sugar and the blest aroma of Dixie in it,—and canteloupes incomparable. Last Saturday Bro. Shep Scott brought some of his famous melons to town and we had the good fortune to eat one of his canteloupes. Never, that we know of, have we eaten one so good.

In his sermon Sunday Rev. W. D. Ogletree spoke of the error of parents who permit their children to spend several times more for pure pleasures than they give to the Sunday school. Surely the pastor is right. As we see it the great trouble is the secondary place such a habit gives to religious thought in a child's mind. And that is ruinous. But how can we worldly-minded adults raise up spiritually-minded children? We can't serve two masters,—but we try to.

Wish all our subscribers were as prompt in settling subscription accounts as Bro. S. J. Kendrick. He does not wait for us to send him a statement. Now, Friend, as a good citizen, you pay your preacher, your school teacher and your merchant, whether you like their policies or not. Ought you not to extend a little of that spirit to the printer? If this paper is not run to suit you you can bet your socks it is not run to suit the editor. We run it the best we know how with the various problems that confront us. But, do you know there are a number of good people who pay all their bills—except what they owe the printer. Is that right?

Mr. Bill Bandy entertained a number of our young people at a dance in honor of Misses Roberta Bowdon and Emily Gerber, at the charming home of Mr. and Mrs. J. W. Bandy, on Tuesday night. Dancing was enjoyed, and at a late hour a delightful course of refreshments was served to the following: Misses Roberta Bowdon, Georgia Morgan, Emily Gerber, Myrtice Horn, Mary Rogan, Helia Yeager, and Alda Spearman; Messrs. Joe Davies, C. S. Day, Ross Ellenburg, Edward Lyman, Richard Jeffers and Bill Bandy.

Miss Dionetta Kroell was hostess on Monday night at a picture show party, complimenting Miss Roberta Bowdon of Calera. Afterwards a delightful course of refeshments was served at the Upchurch-Wilson Drug Company's establishment to the following: Misses Myrtice Horn, Roberta Bowdon, Mary Rogan, Georgia Morgan, Emily Gerber of Memphis, and the hostess; Messrs. Albert Starr, Bill Bandy, C. S. Day, Edward Lyman, Richard Jeffers, and Louis Jeffers,—the two latter of Calera.

Corp. E. H. Freeman was here the first of the week, from the Mississippi A. & M. College, being called this way by headquarters in Birmingham to receive another French croix de guerre, this making three medals the valiant young gentleman has received for services in France, the last of which was given for Corp. Freeman's aid in capturing the first two prisoners taken by Americans without aid from the Allies. Corp. Freeman returned to the A. & M. Thursday, where his Montevallo friends wish him many further honors.

Misses Sara Frances Jeter and Lucile Day returned last week from a most delightful three-weeks visit in South Alabama with Mrs. Ashley Collins, who was welcoming her young son, John Wood Collins, home from the U. S. Navy, and also a nephew, James Nuckles, of Columbus, Ga. Mr. Collins had served as an electrician on a submarine, while Mr. Nuckles had just returned from a naval aviation camp. The jolly young people enjoyed all the pleasures of an ideal summer visit, swimming, dancing, motoring, picnics, and even a fish fry, down on the Tombigbee, and many other entertainments given in their honor.

President Wilson is a man, and therefore subject to error. But, excepting the immortal Washington, we are inclined to think the President's office has never been filled by a wiser statesman or a truer patriot. Those who complain of the President's contradictions may remember that even the Bible contains them—apparently. They may also remember that "consistency is the vice of statesmen." And we believe President Wilson is too virtuous to be consistent. He only tries to be RIGHT,—which is a thousand times better.

Misses Gertrude Meroney, Ella Peters and Nina Lyman are attending the summer course at the Poughkeepsie Business College, Poughkeepsie, N. Y. They left Montevallo on the 22nd ult, accompanied by Mrs. Emma Peoples Morrow and Miss Mildred Meroney. The ladies went by Cincinnati, where they visited the family of Mr. John S. Storrs and Mr. Philip Shriner. They then proceeded to Niagara Falls, where they enjoyed a few hours sightseeing, and then to Poughkeepsie. Mrs. Morrow and Miss Mildred Meroney will return home next week.

Mr. and Mrs. Henry Cole entertained at a dance at their lovely home on Wilton Street Wednesday night, in honor of their charming visitor, Miss Emily Gerber, of Memphis, Tenn. The house was beautifully decorated for the festive occasion. At a late hour an elaborate course of refreshments was served to the following guests: Misses Mary Rogan, Georgia Morgan, Roberta Bowdon, Grace Lyman, Esther Graveler of Birmingham, Myrtice Horn, and Emily Gerber; Messrs. Jap. Holcombe, Louis Jeffers, Richard Jeffers, C. S. Day, Bill Bandy and Edward Lyman.

We are glad to have with us such old-time gentlemen as Bro. R. L. Campbell, who has been the good night watchman for the Brown Bros. Manufacturing Company for two years. Mr. Campbell deprecates modern tendencies of our fast-flying world and thinks old-time customs and old-time religion were safer than the up-to-date brands. We fear he is right. But some of us have neither the old-time nor the new-time religion. Instead, there is a sort of latent—smoldering—unconscious Pharisaic contempt for others who do not think as we do. It was the bursting out of these fires, we think, which caused the war in Europe, and which today are causing strikes, race riots, etc., in our own land. Therefore, how truly does the Bible say, "Behold, ye despisers, and perish!" It is not a time to hate our erring brethren but to love them. Love reconciles old-time religion with the new brand. Love—if Christ be in it—makes brethren of Protestant and Catholic—in spite of Bro. Tom Watson and that fiery sheet, "The Menace."

A Supper at Enon

There will be a cream supper given at Enon school house for the benefit of the Enon Baptist Church, Saturday night, Aug. 2nd. Everybody is invited to attend.

A Traveling Man's Experience

You may learn something from the following by W. H. Ireland, a traveling salesman of Louisville, Ky: "In the summer of 1888 I had a severe attack of cholera morbus. I gave the hotel porter fifty cents and told him to buy me a bottle of Chamberlain's Colic and Diarrhoea Remedy and to take no substitute. I took a double dose of it, according to the directions, and went to sleep. At five o'clock the next morning I was called by my order and took a train for my next stopping place, a well man."

Notice

Notice is hereby given that I will not be responsible for debts contracted by Mrs. W. H. Mitchell. Respectfully,
W. H. MITCHELL.

Those New Remedies

We now have on hand a complete stock of those famous remedies, Plant Juice, Pal-Co-Tox, Sulfiron, and Nujol. They are standard medicines and fresh stock on our shelves. O. H. BICE, Wilton.

Take Notice!

We are now ready to do your work without a hitch, for we have none but EXPERIENCED MEN at work here. We use no helpers. Let your Starter and Electric troubles be ours. We GUARANTEE our work. Have your batteries tested and filled with water Free.

A TRIAL WILL CONVINCE
Smith Brothers
At Calera Motor Company, Calera, Alabama

"SPIRELLA"
The World's Best Corsets
FOR
1. STYLE
2. HEALTH
3. COMFORT
4. DURABILITY.
5. SHAPE RETAINING
6. SUPPORTING STRENGTH AND ABDOMINAL CONTROL.
The stay that is Non-Rustible, Flexible and Ventilating. For personal service in proper fitting, see
MRS. EVA SPEARMAN
MONTEVALLO, ALA.

Here's a Bargain

For Sale or Rent: Thirty acres, with 3-room residence, right on the pike, at Minooka. Plenty outhouses. Will sell for $1,000. It's worth all of $2,000. If rented will take standing rent or part of crop for the rent. See Dr. J. M. Atkins of Calera for a bargain in real estate.

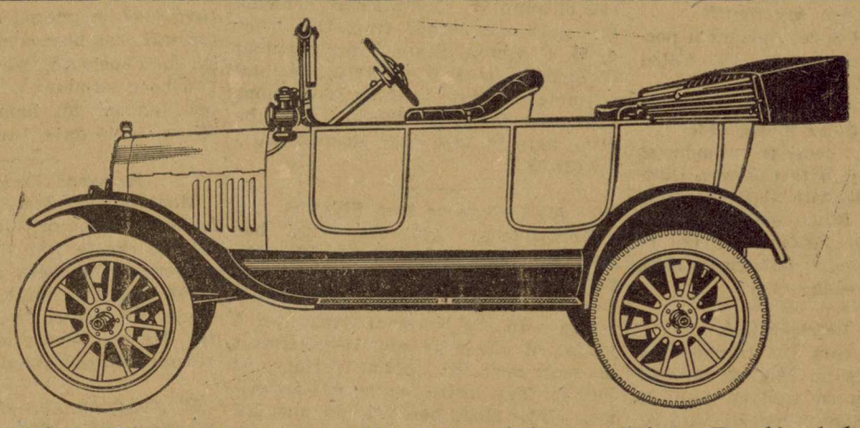

YES, THIS IS A FORD, The Old Reliable

And you can't beat the Ford for SERVICE. That's what you want in a Car. Giving us your orders NOW will assist us in making deliveries

DON'T TAKE SUBSTITUTES
WADE MOTOR COMPANY
CALERA, ALABAMA
Sedans and Coupes are equipped with self starters.
We Have Expert Mechanics in our Shop and Can Give You Service You Will Appreciate

"BAYER CROSS" ON GENUINE ASPIRIN

BAYER

"Bayer Tablets of Aspirin" to be genuine must be marked with the safety "Bayer Cross." Always buy an unbroken Bayer package which contains proper directions to safely relieve Headache, Toothache, Earache, Neuralgia, Colds and pain. Handy tin boxes of 12 tablets cost but a few cents at drug stores—larger packages also. Aspirin is the trade mark of Bayer Manufacture of Monoaceticacidester of Salicylicacid.—Adv.

The Makin's.

Small Boy—Sir, please have ye got an old cigarette 'older yer don't want?

Golfer—And what do you want a cigarette holder for, my lad?

Small Boy—'Cos father says I can smoke when I get a little older.—Auckland News.

WHY DRUGGISTS RECOMMEND SWAMP-ROOT

For many years druggists have watched with much interest the remarkable record maintained by Dr. Kilmer's Swamp-Root, the great kidney, liver and bladder medicine.

It is a physician's prescription.

Swamp-Root is a strengthening medicine. It helps the kidneys, liver and bladder do the work nature intended they should do.

Swamp-Root has stood the test of years. It is sold by all druggists on its merit and it should help you. No other kidney medicine has so many friends.

Be sure to get Swamp-Root and start treatment at once.

However, if you wish first to test this great preparation send ten cents to Dr. Kilmer & Co., Binghamton, N. Y., for a sample bottle. When writing be sure and mention this paper.—Adv.

After the Horse Is Out.

"Do not rest umbrellas and canes on escalator," reads a sign on the long-looked-for and now complete subway escalator at Park place. The sign, however, is at the top of the incline, and as escalators do not escalade downward it is not legible until the cane and umbrella carriers have passed over the forbidden territory.—New York Evening Post.

GREEN'S AUGUST FLOWER

In the good old summer time when fruits of all kinds are getting ripe and tempting, when cucumbers, radishes and vegetables fresh from the garden are too good to resist, when the festive picnic prevails and everybody overeats and your stomach goes back on you, then is the time for "August Flower," the sovereign remedy for tired, overworked and disordered stomachs, a panacea for indigestion, fermentation of food, sour stomach, sick headache and constipation. It gently stimulates the liver, cleanses the intestines and alimentary canal, making life worth living. Sold everywhere. Adv.

A Leading Question.

"Oh, Meestaire Soapking," exclaimed Count de Bustup. "I love your daughtaire! Eet would give me ze supreme plaisure to marry wis her!"

"A'right, count; but now listen t' me: Are you able t' be supported in th' manner in which my daughters are accustomed t' supporting their husbands?"

Important to Mothers

Examine carefully every bottle of CASTORIA, that famous old remedy for infants and children, and see that it

Bears the Signature of Chas. H. Fletcher

In Use for Over 30 Years.

Children Cry for Fletcher's Castoria

Phenomenal Feat.

"The dentist who operated on young Brassy is possessed of miraculous powers."

"What makes you say that?"

"He did what I never thought it possible for anybody to do. He killed Brassy's nerve."

To Have a Clear Sweet Skin.

Touch pimples, redness, roughness or itching, if any, with Cuticura Ointment, then bathe with Cuticura Soap and hot water. Rinse, dry gently and dust on a little Cuticura Talcum to leave a fascinating fragrance on skin. Everywhere 25c each.—Adv.

Efficient Refrigeration.

Refrigeration cars for transporting meat with which an English railroad is experimenting are said to maintain as even a temperature as elaborate refrigeration plants on steamships.

Dr. Peery's "Dead Shot" not only expels Worms or Tapeworm but cleans out the mucus in which they breed and tones up the digestion. One dose sufficient. Adv.

Not That Kind.

"I see where a new jack is lifting automobiles."

"Can't the police catch him?"

Lots of people who rob Peter to pay Paul manage to stand Paul off.

MURINE FOR YOUR EYES

Rests, Refreshes, Soothes, Heals—Keep your Eyes Strong and Healthy. If they Tire, Smart, Itch, or Burn, if Sore, Irritated, Inflamed or Granulated, use Murine often. Safe for Infant or Adult. At all Druggists. Write for Free Eye Book. Murine Eye Remedy Company, Chicago, U. S. A.

CULLMAN SHERIFF IS SHOT TO DEATH

LAST CHAPTER WRITTEN IN BAY MINETTE LYNCHING—STATE WEALTH INCREASES

EPIDEMIC OF RABIES IS RAGING NEAR DOTHAN

Three Appeal Death Sentence—Teachers Needed at Florence—National Guard Organizing Fast

Cullman.—Frank Glause, a traveling salesman, said to be of German parentage, is being held in the Cullman County jail on a charge of murder in connection with the killing of Sheriff J. W. Starks. The capture of Claus makes the third suspect held following the killing of Sheriff Starks. John Leigeber is held in the Limestone County jail and Lillian Cramer, the woman charged with complicity in the crime, has been removed to Birmingham. This arrangement was made by the state in order that the defendants might be separated, Solicitor Almon stated. The theory of the state is that Sheriff Starks was lured to the room of Leigeber and there murdered. On this theory the state is slowly unwinding the many threads of evidence to determine the action of the grand jury. The shooting of Sheriff Starks, when, with the chief of police of Cullman, he started on a raid. It is stated that the office understood John Mack was conducting a blind tiger and that liquor was stored on the premises. As the sheriff entered the room, it is alleged that Mack, the alleged bootlegger, fired the shot that caused the death of the officer a few minutes later. The sheriff fired three shots into the body of Mack, two of which penetrated the chest and one entered the abdomen, killing him instantly.

Epidemic of Rabies.

Montgomery, Ala.—The worst epidemic of rabies in the state of Alabama in a number of years is raging in and around the towns of Dothan and Enterprise, it is reported. The Pasteur Institute received a total of 18 patients from these two localities at one time. They arrived at an early hour to take the first of a series of treatments of anti-hydrophobia serum. Practically all those applying for treatment are children, ranging in age from six to twelve years. Some of them received only one bite while others were badly tron about the arms and legs.

The Foukol Case.

Montgomery, Ala.—Assistant Attorney General Horace C. Wilkinson, who conducted the prosecution for the state during the trials of the alleged lynchers of Frank Foukal at Bay Minette has returned to Montgomery. Mr. Wilkinson states that the final chapter in the Baldwin County case was written when Tom Johnson, George Nelson, Devereaux Nelson and Harry Williams, all under indictment, pleaded guilty and received sentences of hard labor, in addition to heavy fines. These men had previously stated that they would stand trial at the November term of court. They thought better of it, however. The fines and sentences meted out follow: George Nelson and Devereaux Nelson, indicated for first degree murder, $500 each and six months at hard labor; Tom Johnson and Harry Williams ,the same sentence. The final summing up of the proceedings show that $4,600 in fines has been collected; 36 months' hard labor for the county imposed, in addition to 25 years in the penitentiary for two men convicted, and two men sent to the insane asylum. Rudolph Pierce and Walter Bishop.

Alabama's Wealth Increases.

Montgomery, Ala.—Alabama's wealth has increased in one year more than $20,000,000, as indicated in the summary of the condition of the 240 state banks and their 21 branches on the call of June 30. A statement showing this gain was issued from the office of D. F. Green, State Superintendent of Banks. On June 29, 1919, the total resources of State banking institutions amounted to $87,673,640.46. On the same date in 1919 they showed $:07,-$99,615.38.

All Ex-Service Men Eligible.

Montgomery, Ala.—Authority has just been received from the War Department by the Adjutant General's office, for the enlistment of all ex-service men in the National Guard, for a period of one year, and re-enlistment of such men for similar periods, so long as they desire to stay in the service. Major Moon believes this new dispensation will help materially in recruiting all branches of the National Guard up to authorized peace strength within a reasonably short length of time.

Men Apepal Death Sentences.

Montgomery, Ala.—Horace Chisolm and Will Stover, all convicted of capitol crimes in the Jeferson County Circuit Court, have filed certificates of appeal in the office o fthe clerk of the Supreme Court of Alabama. All of the appellants aer under sentence of death. These sentences are of course, automatically suspended, however, pending action of the Supreme Court upon their appeals.

After Insurance Agents.

Birmingham, Ala.—Representatives of private insurance companies who have used arguments against the government war risk insurance in order to sell their own contracts are to be made "feel the mailed fist of the department of justice," if this course is persisted in, according to Stiles Burorughs, who has established an office here to handle the war risk bureau insurance affairs in Birmingham. It has been reported to the war risk bureau that in some instances zealous insurance men have made claims that their policies are "better than the war risk policy of the government," and similar statements. This, Mr. Burroughs declares, is unjust ,and at the same time he asserts that if such charges are continued the department will "make examples of some of the insurance men practicing them."

National Guard Organizing.

Montgomery.—Organization of several additional units of the Alabama National Guard was authorized in a communication from the militia bureau at Washington to the adjutant general's department. The units will be in addition to the infantry regiment already permitted. Alabama becomes a part o fthe Fifty-sixth division, composed of Alabama, Georgia and Florida. Ex-service men who have been honorably discharged may enlist for a period o fone year. At the end of their first enlistment they are permitted to reenlist for another year. Additional units authorized follow: One qsuadron of cavalry, one machine gun troop, one battalion of field artillery, one signal corps, radio; one ambulance company and two coast artillery companies.

Arbitrators Named.

Montgomery.—Arbitrators named by the state board of equalization and the American Express company to decide the differences arising from an assessment against the company will hear the case at the capitol. Under the state law the company is permitted to appeal from a decision of the board, the judges being one named by the company ,one by the board and the third named by the other two. The arbitrators are Henry White, B. H. Cooper and Lawrence Lee. The company alleges that the assessment of 1919 made recently by the board, is unjust. The judges have final jurisdiction, it is said.

Incorporation Papers Filed.

Montgomery.—Incorporation papers for the Floretta Packet company, Inc., of Mobile, were filed with the secretary of state. The authorized stock is $5,000 ,of which $3,000 is paid in. The concern will engage in the operation of freight and pleasure boats. Papers for the Drane-McFarland Supply company, Inc., of Florence, also were filed Monday. The authorized stock is $50,-000, half of which is paid in. Another concern to file papers was the Bosworth Ard Machine and Foundry company, Inc., of Anniston ,with authorized stock of $50,00, half of which is paid in.

Talladega Official Found Dead.

Talladega.—William B. Miller, superintendent of the city gas an dwater department, was found dead in the City Hall with a bullet hole in his head. A gun was held in his hand, and suicide is believed to have been the motive for the crime. He came to Talladega July 1 from Chattanooga. A card found in Miller's pocket indicates he has a wife residing at Chattanooga.

Many New Teachers Needed.

Florence, Ala.—Ninety-three white teachers are taking the state teachers' examination at the tSate Normal. One hundred and ninety-three teachers are required fo rthe schools of Lauderdale County and u pto the present time only 69 teachers have been employed. Ten Lauderdale County teachers have married since the close of the last school term.

McClellan Loses Remount Station.

Anniston, Ala.—The auxiliary remount depot at Camp McClellan, where thousands of army horses and mules have been quartered during and since the war, has been abolished. Capt. R. W. Lindenstruth, who for 19 months had been adjutant at the ermount depot, left for his home in Marshfield, Mo., on a 15 days' leave of absence.

Norwood Funeral Held.

Montgomery, Ala—Funeral services for state Senator Joseph Norwood, aged 65 years who died at his Montgomery home were conducted at the First Baptist church. Senator Norwood was elected from Lowndes county. He was vice president of the Exchange National bank

Birmingham, Ala.—Mrs. Mary Heard, 25 years old, 2300 Fourth Avenue, North, died at the Hillman Hospital as the result of food poisoning caused by an ice cream soda she drank, according to the death certificate.

Mobile Will Be Host.

Mobile, Ala.—Five thousand dollars will be raised in Mobile under the auspices of the Mobile Chamber of Commerce to be used in entetraining members of the Alabama Legislature on a visit they will be invited to make to Mobile to inspect the harbor and port here, with regard to proposed legislation providing state aid for the port o' Mobile.

WITH THE STATE'S LAWMAKERS

Summary of the Week's Doings of the Alabama Legislature.

Montgomery.—Efforts begun in 1901 to have the western extremity of Florida added to the state of Alabama by mutual agreement will be renewed during the present session of the legislature. While the legislature of this state will assume the initiative, the movement really had its inception on the peninsula of Florida, where a systematic effort is to be made to create a more compact and homogeneous state, with a new and more central state capital than Tallahassee may ever hope to be under the present boundaries of the commonwealth. The first step to this end will be an attempt to create a commission from Alabama with legislative authority to confer with any like committee on commission that may be authorized by the general assembly of Florida. The ultimate success of this movement would give to Alabama all of that strip of territory in Florida lying west of the Apalachicola River generally known as West Florida, including the counties of Bay, Calhoun, Escambia, Holmes, Jackson, Okaloosa, Santa Rosa, Walton and Washington, emgracing 7,635 square miles, with a population in excess of 150,000. The important city and port of Pensacola and the rich timber and water front resources of West Florida are also included. It is proposed that the legislature of Florida be requested to appoint three commissioners, to meet with a like commission from Alabama, bith to have power to act subject to ratification by the respective legislatures.

Mr. Harrison, of Jefferson, has a bill to compel mine owners to install baths for the miners and it may be so amended as to compel the miners to use them.

Many Local Bills Offered.

Fully one-half of the bills offered in both houses are either local bills, with the required notice and proof, or general bills that are given local application by the population clauses. Unless there is a contest in the delegation from the county whence come these bills, they get through, as a rule, when once they have been reported favorably by the standing committee to which they are referred.

The judiciary committees of the house and senate will be among the most active in the legislature during the coming weeks. Among the most important measures pending there are those growing out of the recess judiciary committee's work, including the following entitled acts:

Important Measures Pending.

To amend section one of an act entitled: "An act to further prescribe and regulate the qualifications, number, designation, duties and powers of the circuit judges of the State, and to provide for their election and appointment," approved September 25, 1915.

To prohibit the publication and binding in reports of the decisions of the Supreme Court and Court of Appeals, the dissenting opinions of judges in said courts.

To declare what is a sufficient recital in a judgment on demurrer rendered by any court in this State to authorize a review of the rulings of such court on demurrer.

To amend Section 1 of an act entitled "An act to further prescribe and regulate the qualifications, number designation, duties and powers of the circuit judges of the state, and to provide for their election and appointment, approved Sept. 25, 1915.

To further prescribe the duties of the supernumerary judge of Alabama.

To authorize the attorney general to direct the solicitor of certain circuits to perform the duties of solicitor of the Nineteenth Judicial Circuit.

To repeal an act entitled "An act to fix the compensation of circuit judges, circuit solicitors and assistant solicitors in all the circuits of the State of Alabama which circuits are composed of ony one ounty, and having two or more judges, and to provide that a portion of such salaries be paid out of the county treasury of the counties constituting the respective circuits," approved Sept. 22, 1915.

To provide for the revision, codification, digesting and promulgation of the public statutes of this state, both civil and criminal.

To provide for and regulate the making of reports to the chief justice of the supreme court by the clerks and registers of the circuit courts, the clerks of the county courts, the judges of probate and the clerks of the supreme court and the court of appeals, and to provide penalities for failure to comply with the provisions of this act.

To divide the state into judicial circuits for the circuit court, to be numbered and composed of the counties named.

To divide the state into judicial circuits for the circuit court, to be numbered and composed of the counties named.

To amend Section 18 of an act entitled "An act to establish the court of appeals for the State of Alabama and to provide for the transfer of certain causes now pending in the supreme court to said court of appeals," approved Mar. 9, 1911.

To regulate the review by the Supreme Court of Alabama of the judgment and decision of the Court of Appeals of Alabama, in causes reviewed by said supreme court on petition for writs of certitorari as authorized by the constitution of the State of Alabama.

Pistol Cartridges.

One member of the ways, means and appropriations committee has received 35 telegrams urging an amendment to the bill that will permit the sale of pistol cartridges upon the payment of a nominal license tax. The chief argument in favor of this is the statement that the excessive and prohibitory tax causes persons wishing to buy pistol cartridges to patronize the mail order houses in other states, causing no reduction in the number of suc hexplosives sold, while cutting the Alabama merchants out of this profitable business.

License Schedules.

Almost every section of the new license schedule is attached. There is only one instance on record where manufacturer or dealer has shown a willingness or anxiety to have the product placed upon the licensed list. The manufacturers and agents of soft drinks now prohibited under the "looks, tastes and smells" like booze clause of the prohibition bill would, it is stated, be pleased to make their product a subject for state revenue.

Mr.Hawkins, of Jefferson, is going after the jitneys. He would require them to give bond, so that persons injured by such vehicles, either passengers or pedestrains, could recover damages. His bill, introduced on the twenty-fifth legislative day, and now pending before the committee on commerce and common carriers, designates all jitney busses as common carriers and prohibits their use of the public streets without a license. The conduct of such a business without bond and license is declared a misdemeanor.

Another Alabama town will be officially dead when the legislature passes the bill by Senator Smith, of Coosa, to dissolve the principal corporation of the town or city of Fruithurst, Cleburne county. But Senator Smith goes him one better, by presenting a bill to dissolve all municipal corporations having a population of less than 500.

Veterans Exempted From License Tax.

Confederate veterans in Alabama, who are in business with capital of $5,000 or less, will be exempted fron paying a license to the state, under a bill which was enacted by a vote of 25 to nothing in the senate. The bill was introduced by Senator McDowell. Another important measure, sponsored by Senator McDowell, which was successful, will provide "bail pending an appeal in all felony cases where the defendant is sentenced to the penitentiary for a term of ten years or less."

The appropriations committee has under consideration a bill introduced by Mr. Long, of Sumter County, which has in view further organization and enlargement of the boy's corn, calf, pig and the girls' poultry and canning clubs of the state. If this bill should become a law it would greatly enlarge the activities of the clubs under the direction and supervision of the county farm and home demonstration agents in the several counties. Funds would be provided for holding community and county fairs for such clubs.

Appointment of a committee from the house and senate to investigate the "administration of this (the Confederate veteran) fund and report its findings back to the legislature not later than 10 days before final adjournment" is asked in a house resolution introduced by Representative Dickson of Jefferson county. The resolution was referred to the rules committee.

Boys ten years of age or over, may sell papers on the streets in cities of not less than 25,000 population if a bill now pending in the house of representatives is passed. Under the present law the age limit is 16. The pending measure contains certain specified restrictions, such as require attendance at school, good health, limited to non-school months and a few others. Enforcement of the law is placed in the hands o fthe probate judge.

Libel Law Change Passed.

The strict libel laws of Alabama will be considerably modified by a bill just sent to the house for action after being passed in the senate by a vote of 25 to 0. Under the new measure, which is an amendment to the old law, offered by Senator McDowell, of Barbour, the truth of the words written or spoken may be given under the general plea as a justification of the publication. The bill introduced by Senator McDowell.

The sub-committee, named by the municipalities and municipal organization to investigate the craft enlarged commission bill, is expected to make recommendations when the committee meet. The committee is expected to follow the recommendations of the sub-committee.

Representative Cobbs of Mobile gave formal notice to the house he would ask that the socalled eight-hour bill, applicable to women and children, be taken from the adverse calender, on which it was placed by the judiciary committee after hearing many protests. The bill prohibits manufacturers from working women and girls more than eight hours in each 24.

Couldn't Work

S. W. Bishop Was Laid Up By Kidney Trouble. Now Owes Good Health to Doan's.

"I owe my present good health, largely, to *Doan's Kidney Pills*," says S. W. Bishop, 5162 Kensington Ave., St. Louis, Mo. "I wasn't able to work. Sharp pains would catch me when I stooped or tried to lift anything, and at night the kidney secretions passed frequently and were scanty and painful. Specks seemed to be before my eyes and I would get dizzy. There was a puffiness under my eyes. I could see myself failing from day to day and I finally was laid up from June until September. I got *Doan's Kidney Pills* and used them. I received relief with the first box and became stronger every day. I could sleep well at night and the kidney secretions were now of natural color. The dizziness and other troubles disappeared and I picked up in weight. After I had used four boxes of *Doan's Kidney Pills* I looked and felt like my old self. The cure seemed a miracle and I firmly believe that my life was saved by this remedy."

Mr. Bishop

Sworn to before me.

JOHN W. BRUNS, Notary Public.

Get Doan's at Any Store, 60c a Box

DOAN'S KIDNEY PILLS

FOSTER-MILBURN CO., BUFFALO. N. Y.

Pie and Ruin

The American's fondness for pie, to which I was alluding the other day, was the ruin of Emerson, according to a letter written by one of his friends, Henry J. Warner. "It was pie at breakfast that broke down Emerson prematurely; no human being, however well, can live long and keep his mind unclouded on pie at breakfast. Emerson lost his mind—or perhaps memory—at much earlier period than he would have been likely to lose it owing to the vicious habit of pie at breakfast."

FOR SUMMER COLDS

Nothing gives quicker relief than Vacher-Balm.

It is harmless, and also relieves Nervous Headache quickly, and any superficial inflammation in a short time.

Try it for Mumps, Hay Fever, or any pain.

If you cannot buy it locally, send for a Free Sample, and Agent's terms, or send 50c stamps for 2 25c tubes.

Avoid imitations.

E. W. VACHER, inc., New Orleans, La.—Adv.

Had the Floors Slicked.

Mother had the floors waxed while the children were at school. She had intended telling about it as soon as they came home and warning them to walk carefully so that they would not slip and fall. But little Ruth in some way got into the house and was playing in the living room before mother knew she was there. Then she found out by the noise of her falling. She rushed into the room to see whether the child was hurt. There she was faced by her indignant daughter.

"Mother," she demanded imperiously, "what made you go and get the floors slicked again?"

The Strong Withstand the Heat of Summer Better Than the Weak

Old people who are feeble and younger people who are weak, will be strengthened and enabled to go through the depressing heat of summer by taking Grove's tasteless chill tonic. It purifies and enriches the blood and builds up the whole system. You can soon feel its Strengthening, Invigorating Effect. 60c.

Unfailing Symptoms.

Mose Lightfoot—Mawnin'!

Wash Lincoln—Mawnin'!

"How is you all dis mawnin'?"

"Ah got a misery."

"Where 'bouts?"

"Ah feel all de time like Ah was gonna fall right down in mah tracks."

"Fall right down?"

"Yassah."

"Man alive, yo' all got de dropsy!"—Youngstown Telegram.

A torpid liver prevents proper food assimilation. Tone up your liver with Wright's Indian Vegetable Pills. They act gently. Adv.

The Reason.

"China is making a great noise about the treaty." "That's because China is all broken up by the terms."

B. A. THOMAS' Stock Remedy

For Horses, Cattle and Sheep

OLD KENTUCKY MFG. CO., Inc., Paducah, Ky

Use Cuticura Soap To Clear Your Skin

All druggists: Soap 25, Ointment 25 & 50, Talcum 25. Sample each free of "Cuticura, Dept. E, Boston."

GRANGER LIVER REGULATOR

FOR ALL LIVER AND KIDNEY DISORDERS

PRICE 25c

GRANGER MED. CO. CHATTANOOGA, TENN.

WANTED TO BUY TEXAS FARM. Give county, price and acreage. Address TEXAS BOX NO. 6, PELL CITY, ALABAMA

HUSBAND SAVES WIFE

From Suffering by Getting Her Lydia E. Pinkham's Vegetable Compound.

Pittsburgh, Pa.—"For many months I was not able to do my work owing to a weakness which caused backache and headaches. A friend called my attention to one of your newspaper advertisements and immediately my husband bought three bottles of Lydia E. Pinkham's Vegetable Compound for me. After taking two bottles I felt fine and my troubles caused by that weakness are a thing of the past. All women who suffer as I did should try Lydia E. Pinkham's Vegetable Compound."—Mrs. Jas. Rohrberg, 620 Knapp St., N. S., Pittsburgh, Pa.

Women who suffer from any form of weakness, as indicated by displacements, inflammation, ulceration, irregularities, backache, headaches, nervousness or "the blues," should accept Mrs. Rohrberg's suggestion and give Lydia E. Pinkham's Vegetable Compound a thorough trial.

For over forty years it has been correcting such ailments. If you have mysterious complications write for advice to Lydia E. Pinkham Medicine Co., Lynn, Mass.

THE "BLUES"

Caused by

Acid-Stomach

Millions of people who worry, are despondent, have spells of mental depression, feel blue and are often melancholy, believe that these conditions are due to outside influences over which they have little or no control. Nearly always, however, they can be traced to an internal source—**acid-stomach.** Nor is it to be wondered at. Acid-stomach, beginning with such well defined symptoms as indigestion, belching, heartburn, bloat, etc., will, if not checked, in time affect to some degree or other all the vital organs. The nervous system becomes deranged. Digestion suffers. The blood is impoverished. Health and strength are undermined. The victim of acid-stomach, although he may not know the cause of his ailments, feels his hope, courage, ambition and energy slipping. And truly life is dark—not worth much to the man or woman who has acid-stomach!

Get rid of it! Don't let acid-stomach hold you back, wreck your health, make your days miserable, make you a victim of the "blues" and gloomy thoughts! There is a marvelous modern remedy called EATONIC that brings, oh! such quick relief from your stomach miseries—sets your stomach to rights—makes it strong, cool, sweet and comfortable. Helps you get back your strength, vigor, vitality, enthusiasm and good cheer. So many thousands upon thousands of sufferers have used EATONIC with such marvelously helpful results that we are sure you will feel the same way if you will just give it a trial. Get a big 50 cent box of EATONIC—the good tasting tablets that you eat like a bit of candy—from your druggist today. He will return your money if results are not even more than you expect.

EATONIC

FOR YOUR ACID-STOMACH

Every Woman Wants

Paxtine

ANTISEPTIC POWDER

FOR PERSONAL HYGIENE

Dissolved in water for douches stops pelvic catarrh, ulceration and inflammation. Recommended by Lydia E. Pinkham Med. Co. for ten years. A healing wonder for nasal catarrh, sore throat and sore eyes. Economical. Has extraordinary cleansing and germicidal power. Sample Free. 50c. all druggists, or postpaid by mail. The Paxton Toilet Company, Boston, Mass.

Good Excuse.

"Can you lend me a bit of loose change?"

"Sorry, but my money's tight."

HOW RHEUMATISM BEGINS

The excruciating agonies of rheumatism are usually the result of failure of the kidneys to expel poisons from the system. If the irritation of these uric acid crystals is allowed to continue, incurable bladder or kidney disease may result. Attend to it at once. Don't resort to temporary relief. The sick kidneys must be restored to health by the use of some sterling remedy which will prevent a return of the disease.

Get some GOLD MEDAL Haarlem Oil Capsules immediately. They have brought back the joys of life to countless thousands of sufferers from rheumatism, lame back, lumbago, sciatica, gall stones, gravel and other affections of the kidneys, liver, stomach, bladder and allied organs.

They will attack the poisons at once, clear out the kidneys and urinary tract and the soothing healing oils and herbs will restore the inflamed tissues and organs to normal health.

All others are imitations. Ask for GOLD MEDAL and be sure the name GOLD MEDAL is on the box. Three sizes, at all good druggists.—Adv.

It wouldn't be difficult to convince the average man that greenbacks are printed on fly paper.

BITRO PHOSPHATE

FAMOUS FRENCH DISCOVERY

replaces nerve wastage, increases strength, energy, endurance and vigor, builds firm healthy flesh.

BEST THING KNOWN FOR THIN NERVOUS PEOPLE

W. N. U., BIRMINGHAM, NO. 31-1919

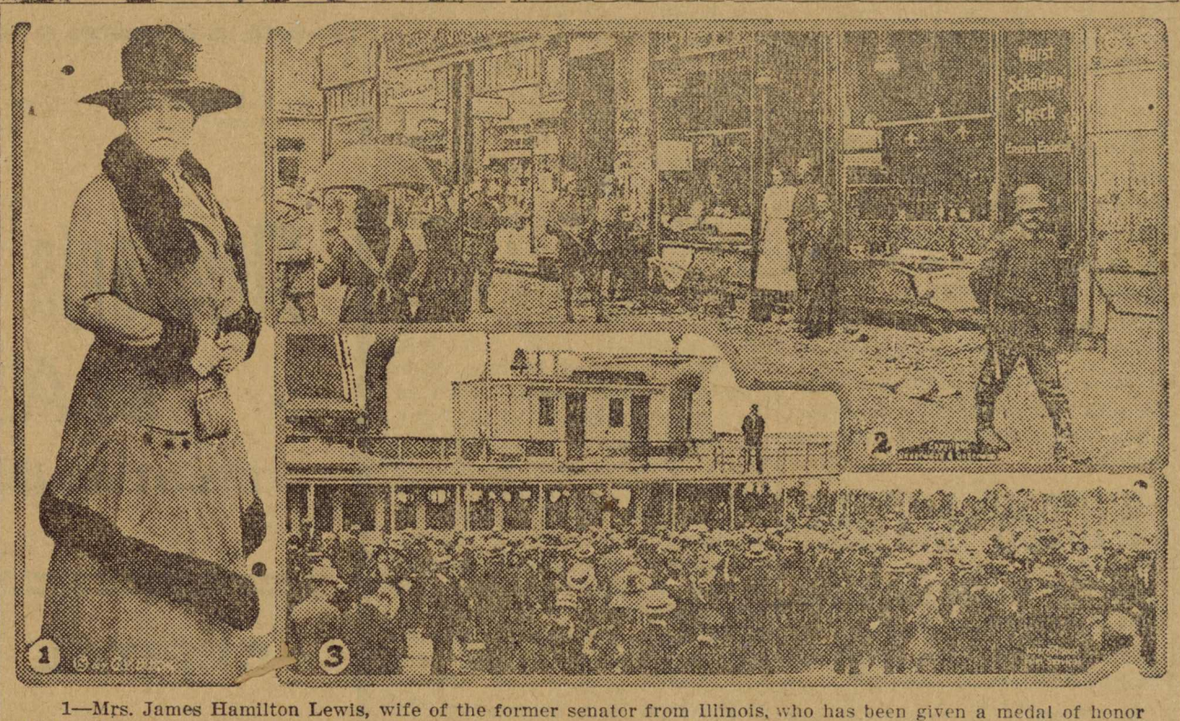

1—Mrs. James Hamilton Lewis, wife of the former senator from Illinois, who has been given a medal of honor by the French government for her work for the French wounded. 2—Food shops in Berlin that were raided by a hungry mob. 3—Residents of Staten Island who were unable to get from Manhattan to their homes because of the strike of engine room men of the New York ferry boats.

NEWS REVIEW OF CURRENT EVENTS

Mr. Taft's Plan of Interpretive Reservations May Solve the Treaty Problem.

LIKED BY MANY SENATORS

President Wilson Rebuffed by Foreign Relations Committee—Austria Gets Her Peace Terms — News From Russia Not Cheerful —More Trouble With Mexico.

By EDWARD W. PICKARD.

William H. Taft, actuated by the two worthy motives of trying to aid in the speedy stabilizing of world peace and of averting possible disaster to his party in the next presidential elections made a notable contribution last week toward the ratification of the peace treaty and League of Nations covenant by the senate. In letters to Republican National Chairman Hays he suggested a way in which he thought this might be brought about with the votes of those Republican senators who are friendly to the league but are doubtful concerning certain of its articles. Mr. Taft's plan is that the treaty be ratified with "interpretive reservations" that would satisfy the consciences of those senators and that would be acceptable to the administration. These, not being amendments or flat reservations, would not necessitate the recommittal of the pact to a peace conference.

Making it clear that he favors ratification of the treaty as it stands, to be amended later by the league if necessary, Mr. Taft declares it to be "the part of statesmen to recognize the exigencies, personal, partisan and political, of a situation in seeking to achieve real progress and reform." He admits that there are reasonable and sincere criticisms made against the league and believes these must be satisfied in order to obtain the nineteen Republican votes necessary to ratification. This he seeks to do with his suggested reservations, which cover most of the articles criticised but ignore the Shantung feature. This latter, he asserts, has been deliberately exaggerated.

Mr. Hays looked with favor on Mr. Taft's plan, and in Washington many Republican senators were said to be so impressed with its value that they already were at work on a program of interpretive reservations. President Wilson had been aware of the Taft suggestions for several days, but his attitude toward them was not stated. The administration senators, however, were said to be still determined to attempt to force unreserved ratification.

Mr. Wilson, though suffering from a slight attack of illness, kept up his work in behalf of the treaty, calling into conference at the White House a number of the opposing senators. Most of these asserted that the president had not been able to change their views or intentions by his arguments and explanations, and the debate in the senate did not indicate that he had converted any of them. It is only fair to assume that few of these senators are governed by anything but patriotism and honesty in taking the attitude they do, but it is hard to see anything but partisanship in such action as that of the majority of the committee on foreign relations the other day. The president, in the interest of business, asked for authority to appoint provisionally an American member of the interallied commission on reparations pending action on the treaty. This the committee refused, adopting instead Senator Knox's resolution declaring:

"That it is the judgment of the committee that until the treaty is ratified no power exists, either in the president or congress, to execute any provision of the proposed treaty, either provisionally or otherwise."

And yet, only three weeks ago Senator Knox declared that the treaty of peace will apply to the United States when ratified by three other powers, "whether we shall actually have ratified or not, because peace will then be a fact."

The president may go ahead anyhow and name the member of the reparations commission, and it was reported that Bernard Baruch is to be his selection.

Some of the senators, and perhaps a great many other people, do not agree with Mr. Taft that the Shantung affair has been exaggerated. Mr. Wilson is said to have explained to certain of his callers that the other peace makers, entangled in secret treaties, left to him the settlement of that annoying matter and that it was necessary to yield so much to Japan in order to assure her joining the League of Nations. It was believed he might now bring some pressure to bear to persuade Japan to declare formally her intention to return the province to China within a short period of time. That, of course, would do much to silence the criticism against the clause. The Japanese, however, are not displaying a very compliant spirit lately. They have vigorously denied the story that the Shantung settlement was in exchange for the Japanese withdrawal of the racial equality clause from the league covenant, and the intimation is plain that they will renew later their demand for the inclusion of such a clause. Also there is open opposition in Japan to participating in the international tribunal to try the former kaiser, based on the assertion that such action would have a bad effect on the Japanese people.

The British parliament has ratified the peace treaty with Germany unanimously, and also has adopted the Anglo-French alliance bill.

Austria has been handed the peace treaty she must sign and of course is protesting — hopelessly — against the terms imposed. The reparation terms are similar to those in the German treaty, and the financial terms provide that the prewar debt shall be apportioned among the various former parts of the Austrian empire and the coinage and war bonds taken up by the new governments and redeemed as they see fit. The Austrian army is to be reduced to 30,000 men and she is to give up all her merchant shipping and fishing boats and 20 per cent of her river fleet. Large numbers of cattle also must be surrendered, as well as quantities of stuff stolen by the Hapsburgs. In the revised territorial terms is seen a possibility of future trouble, for Austria is to receive the Oderberg region of Hungary. The Hungarians are not likely to submit tamely to this and Bela Kun, if he is still in power there, may find in it a chance to keep his army from disintegrating by appealing to the national feeling.

Conflicting stories concerning Bela Kun have been coming from Vienna. One had it that the communist leader had been deposed by a triumvirate and that "terror troops" were in control of Budapest. Another and later dispatch showed he was still in the saddle.

The tangled mess known as the Russian situation has no very promising aspects of late. The British commander in North Russia reports that the Russian volunteer troops that have been co-operating with him have mutinied and joined the bolshevists; General Denikine has been suffering reverses at the hands of Trotzky's army and Admiral Kolchak, head of the Omsk government, does not seem to be getting anywhere. Lenine has offered to cede Bessarabia to Roumania if the latter country will prohibit Kolchak's supporters from crossing its frontier. This may amount to nothing, as Roumania already holds possession of Bessarabia. In eastern Galicia, where the Ukrainians and Poles are fighting for the territory, the Poles have captured the important city of Tarnopol. Delayed dispatches from Vladivostok tell of a successful excursion in the Suchan valley district by an American military column which cleared out bands of bolsheviki at a cost of two men killed and eleven wounded. The bolsheviki in Siberia have released all their American prisoners, five in number.

The peace conference is now attending to Bulgaria. The delegates from that country arrived in Paris from Sofia Friday and were quartered at the suburb of Neuilly. The French troops have been taking care of Bulgaria lately and when the other day some of them were attacked by Bulgarians a French regiment occupied Sofia and disarmed the local garrison.

Sweden is expected to make a loud wail over the report of the Baltic commission of the peace conference. It recommends that the Aland islands at the mouth of the Gulf of Bothnia, which Sweden has claimed, be neutralized under the guaranty of the League of Nations. The Swedes are not in high favor with the allies and any protest they may make is not likely to be considered.

Our relations with Mexico seemed to be approaching the well-known climax, as they have been intermittently for years. Senators and representatives from the border states clamor for intervention, more Americans are killed or kidnaped or robbed by Mexicans, interested European nations become more and more exasperated by the chaotic conditions below the Rio Grande, but the administration keeps its own councils, giving no intimation of its intentions, if it has any. Among the recent outrages to be reported were an attack by armed Mexicans on a boatload of sailors from the U. S. ship Cheyenne near Tampico and the robbery of about $10,000 from the Puerto Lobos station of the Atlantic Refining company. Some trifles were stolen from the sailors and the Mexican government says it was their own fault because they disregarded warnings and went into rebel territory. Most of the other outrages the Carranza officials try weakly to explain away.

Henry P. Fletcher, ambassador to Mexico, appeared before a house committee and said that, although hundreds of Americans had been killed in Mexico in the last few years, and 50 since February, 1917, he had never heard of the prosecution or conviction of any Mexican for the murder of an American. He thinks, however, that nothing would be gained by withdrawal of our recognition of the Carranza government and lifting of the embargo on arms.

Word was brought from Chihuahua City to El Paso that Villa and General Angeles had disbanded their forces until September and were going to Japan to obtain arms and ammunition for a renewal of their revolution.

The city of Washington was greatly upset early in the week by mob riots that amounted to a race war. Whites, angered by alleged attacks on women by colored men, made indiscriminate warfare on the negroes, and the latter retaliated in kind. Several persons, including two policemen, were killed.

After long and wearisome debate, the house of representatives passed the prohibition enforcement bill by a vote of 287 to 100. Nearly all the rigid restrictions insisted on by the radical drys were retained, but individuals are permitted to have liquor in their homes for their own consumption. The measure is now in the senate and may be changed in important particulars.

The chief counsel for the Association Opposed to National Prohibition, in reply to numerous inquiries, has issued a statement concerning the status of the fight against the constitutional amendment. He says the right of referendum on acts of the legislature exists in 15 states. Petitions for referendum have been filed in seven of these and are being circulated in the others. If the people in ten of these states reverse the action of the legislatures the prohibition amendment will be void, since it must be ratified by 36 states and 45 have taken that action. The validity of the amendment also will be attacked on constitutional grounds before the United States Supreme court in the fall.

All the world was startled and shocked by the unique airship disaster in Chicago. A dirigible balloon was making experimental flights over the loop district of the city when it burst into flames and fell through the roof of one of the largest banks. Ten employees of the bank and three men who were in the car of the balloon were killed and more than a score were injured. The cause of the accident was a mystery.

I am Sincere! Stop Calomel! I Guarantee Dodson's Liver Tone

Listen to me! Calomel sickens and you may lose a day's work. If bilious, constipated or headachy read my guarantee.

Liven up your sluggish liver! Feel fine and cheerful; make your work a pleasure; be vigorous and full of ambition. But take no nasty, dangerous calomel, because it makes you sick and you may lose a day's work.

Calomel is mercury or quicksilver, which causes necrosis of the bones. Calomel crashes into sour bile like dynamite, breaking it up. That's when you feel that awful nausea and cramping.

Listen to me! If you want to enjoy the nicest, gentlest liver and bowel cleansing you ever experienced, just take a spoonful of harmless Dodson's Liver Tone tonight. Your druggist or dealer sells you a bottle of Dodson's Liver Tone for a few cents under my personal money-back guarantee that each spoonful will clean your sluggish liver better than a dose of nasty calomel and that it won't make you sick.

Dodson's Liver Tone is real liver medicine. You'll know it next morning, because you will wake up feeling fine, your liver will be working; headache and dizziness gone; stomach will be sweet and bowels regular.

Dodson's Liver Tone is entirely vegetable, therefore harmless and can not salivate. Give it to your children. Millions of people are using Dodson's Liver Tone instead of dangerous calomel now. Your druggist will tell you that the sale of calomel is almost stopped entirely here.—Adv.

ECZEMA!

THIS isn't one of those fake free treatment offers you have seen so many times. We don't offer to give you something for nothing—but we do guarantee that you can try this wonderful treatment, entirely at our risk, and this guarantee is backed by your local druggist.

J. W. Perkins of Atlanta, Georgia, writes: "I was afflicted with a very bad case of Eczema for 25 years, which was in my feet, legs and hips. Through all this time I tried different remedies and doctors' prescriptions, obtaining no relief until I used your HUNT'S SALVE.

"One Box entirely cured me, and though two years have elapsed I have had no return of the trouble. Naturally I regard it as the greatest remedy in the world."

Hunt's Salve is compounded especially for the treatment of Eczema, Itch, Ringworm, Tetter and other skin diseases.

Remember Hunt's Salve costs you nothing if you are not satisfied, so do not delay but get a box now on our money back guarantee. Price 75c at your druggist's or direct by mail if he does not handle it.

A. B. RICHARDS MEDICINE CO., Sherman, Texas

A girl never thinks a young man's heart is in the right place unless she possesses it.

When a girl starts out to become engaged she leaves no stone unturned—not even a solitaire.

Such tender bits of fine meat—such careful seasoning! One taste of Libby's Vienna Sausage, served piping hot, will tell you it was prepared by master chefs! Ask your grocer for a package today. Contents will serve two.

Libby, McNeill & Libby, Chicago

Make Baby Coo and Crow

Keep the little stomach regulated and bowels open, the secret of health in infancy, by using

MRS. WINSLOW'S SYRUP

The Infants' and Children's Regulator

that produces such remarkable and gratifying results. Relieves constipation, flatulency, wind colic, diarrhoea, and other disorders.

Contains no alcohol—opiates—narcotics—or other harmful ingredients. It is a highly potent vegetable preparation made of the very best ingredients obtainable. Give it to baby and watch the smiles that follow.

At all Druggists

ANGLO - AMERICAN DRUG CO.
215-217 Fulton St., N. Y.

General Selling Agents:
Harold F. Ritchie & Co., Inc.
New York Toronto, Canada

WINTERSMITH'S CHILL TONIC

SOLD FOR 50 YEARS.

For MALARIA, CHILLS and FEVER. ALSO A FINE GENERAL STRENGTHENING TONIC. Sold by All Drug Stores.

MISSIONARY SOCIETY OF THE METHODIST CHURCH

The Woman's Missionary Society met with Mrs. T. A. White Monday afternoon. There were fifteen ladies present.

Mrs. Nellie Peterson led the devotional service, presenting "Christian Stewardship" in a very earnest and forceful manner. Miss Nell Peterson talked on "The Task of the Americanization of the Foreigner." Miss Peterson is a student and teacher of sociology and is well prepared to speak on social problems.

Mrs. W. K. Simpson made an instructive talk on our Gulf Coast work. Each speaker had made a careful study of her subject and the meeting was one of unusual interest.

During the social hour the hostess invited her guests to the Upchurch-Wilson Drug Store, where special preparation had been made for them. Delightful refreshments, cut flowets and music were enjoyed and appreciated.

The Best Physic

When you want a pleasant physic try Chamberlain's Tablets. They are easy to take and mild and gentle in effect. They are highly prized by people who have become acquainted with their good qualities. They only cost a quarter.

USE

Sulfiron

NATURE'S REMEDY

FOR
Eczema
Indigestion
Rheumatism
Bladder and Kidney Troubles

MONEY BACK IF NOT SATISFIED

One Dollar the bottle at all drug stores
Sulfiron Medicine Co.
Birmingham, Alabama

PROFESSIONAL CARDS

E. G. GIVHAN
Physician
OFFICE IN GIVHAN BUILDING
MONTEVALLO, ALA.

J. I. REID
Physician
Office: 2nd floor Ellis Building
MONTEVALLO, ALA.
Telephone: Residence, 47J; office, 30

CHAS. T. ACKER
Physician
Office: New Ellis Building (over Brown's Grocery Store). Residence 'phone, 32. Office 'phone, Strong's Drug Store.

Dr. Harry Bradford
DENTIST
MONTEVALLO, ALA.
Office in the Givhan Building

W. J. MITCHELL
DENTIST
OFFICE IN NEW ELLIS BUILDING
(up stairs)
Montevallo, Alabama

WHITE'S TAXI
GOOD SERVICE. Take you anywhere. Call 'phone 41.
T. A. WHITE, - Montevallo, Ala.

Notice to Mule Growers:
PANCHO,
A First-Class Mule Jack
Will make season at my place near Brierfield. Assured colt, $10.00
K. C. MAHAN
BRIERFIELD, ALA.

G. S. TATE
CALERA, ALA.
Famous Kryptok Lenses
In addition to watch-repairing and his profession as jeweler Mr. Tate has on hand a full line of lenses for eyeglasses and is also prepared to take your order for the world-famous Kryptok lenses for eyeglasses, the only glasses for far and near vision in one single lens,—the only invisible bi-focal, and the best of all eye glasses. Call and see.

CALERA LOCALS

Shelby County Farm Products and Marketing Association to Meet in Calera Aug. 6th

Stop at the Wade Hotel.

Get your home-made bread, pies and cakes at the Calera Bakery.

Mrs. J. A. Revell of Jacksonville, Fla., now conducts the Wade Hotel.

Let Mr. G. S. Tate fit you up with a pair of those fine Kryptok lenses.

Ball Mason jars, the best ther are, only 90c a dozen at the Shelby Drug Co.

Mr. Clarence Holcombe is operating a pressing club in the W. T. Hand building.

Messrs. Sol. Baer and Lesser Weinstein say Calera's 2nd ball team challenges any 2nd team.

Postmaster H. T. Brown says, "Buy W. S. S., and don't be a slacker,—hold them till they mature."

Mr. and Mrs. Chas. Cruce of Monroe, La., were here the first of the week visiting their sister, Mrs. B. R. Martin.

Mr. L. R. Smith was in Atlanta last week and saw the 1920 models of many new cars,—but found none for sale.

Miss Ethel Phillips of Gadsden and Mrs. W. B. Drake of the same city are the guests of Miss Georgia Killingsworth.

Good 4-room house and lot for sale. Good well water; brick curb and shelter over well. Good wire fence around lot; $400. W. T. Howell.

Now is the time to place your order for a Dodge Bros. car. The 1920 models will soon be on the market. First come, first served. CALERA MOTOR CO.

Watch us! We will have our 1920 model Briscoes and Lexingtons on the floor soon. It will pay you to come and take a peep at them. CALERA MOTOR CO.

Mr. Eddie L. Crowson, after visiting his parents here, and his sister, Mrs. C. S. Collins, at Macon, Ga., has re-enlisted in the army for one year and gone to Camp Grant.

The Pasteur Institute says the dog head sent to Montgomery by Mr. J. C. Kelly shows the dog had rabies. He had bitten two persons and both are taking treatment.

Miss Ione Saunders of Birmingham returned home Saturday after a three-weeks visit to her grandmother, Mrs. T. G. Saunders, and her cousin, Miss Edith Askins.

There will be an ice cream and box supper at the home of Mrs. T. G. Saunders, Saturday night, August the 9th, for the benefit of New Salem Church. Everybody invited.

Don't fail to call on us for tires. We sell 6,000 mile tires at from $12.90 up; 8,000 mile tires, from $24.55 up. And a full line of genuine Ford parts. CALERA MOTOR CO.

It is a treat to eat at the Hilton Cafe for 35c. Elegant meals served for that price, including meats, several different kinds of vegetables, good coffee or milk, and a generous dessert,—all appetizingly prepared. Go and get a good meal.

Gastine will keep your cylinder valves, pistons, spark plugs, etc., as clean as a whistle, absolutely free from carbon deposit. Gives you 30 per cent more mileage. We have it and sell it on a positive guarantee,—you to be the judge. Call and try a box. CALERA MOTOR CO.

Mr. J. N. Wyatt, president, says: "There will be a meeting of the Shelby County Farm Products and Marketing Association held in Calera, Aug. 6th, 2:00 p. m. All members are earnestly requested to be present, as there is very important business to come before the body."

Mr. Don Eason was back from Texas last week and has gone to Anniston to help in the sale of army material. Don says living costs are fierce in Texas. For instance, the hotel wanted to charge $7.50 for a man to sleep on a pallet in the bath room, or $1.50 for a nap in the open field. So Don emigrated.

When in the market for an automobile be sure and come and let us figure with you. We have the best line there is going for the money,—Briscoe, Dodge and Lexington; also Franklin and Jordan cars. We don't carry the two last makes in stock, but if you are in the market just let us know and we will get either for you. CALERA MOTOR CO.

Mr. C. W. Wade is enlarging his big garage and machine shop. He will add 25x75 ft. to his shop and will also occupy one-half the lower floor of the building now occupied by Mr. Baer. Mr. Baer will use the other half and both upper floors above the store. The Wade Motor Co. will carry an assortment of good second-hand cars and invite your inspection of them.

A Great Remedy

The merits of Chamberlain's Colic and Diarrhoea Remedy are well known and appreciated, but there is occasionally a man who has had no acquaintance with them and should read the following by F. H. Dear, a hotel man at Dupuyer, Mont: "Four years ago I used Chamberlain's Colic and Diarrhoea Remedy with such wonderful results that I have since recommended it to my friends."

WILTON LOCALS

Mr. T. R. Harrison has been visiting in Anniston.

Mr. and Mrs. Louis Cooper are visiting relatives in Anniston.

Mesdames W. H. Goodgame and B. G. Burnett of Clanton are guests of Mrs. R. R. Heinsdale.

The Wilton Ball Team will go to Anniston Thursday, July 31st, for 3 games with the Anniston boys.

Mr. J. R. Gardner spent several days at Columbiana this week visiting the family of his nephew, Mr. Walter Gardner.

There was quite a crowd here Saturday from Boothton to see the ball game, which was much enjoyed by them. Come again, good fans.

Mrs. R. R. Cummings, who was called to Wilton by the death of her brother, Mr. W. S. Thompson, Jr., returned to her home at Lineville Saturday.

Deputy-Sheriff J. S. Vest carried a negro woman to Columbiana last Sunday night, for murder, she having committed the crime on Passenger train No. 20.

Mr. Charlie Shepherd has won a warm spot in the hearts of Wilton fans, and Mutt Lawley is not far behind, for he showed some good assortments after the 1st inning.

Marshal J. L. Greenwood is supervising the building of several new bridges, in spite of the high cost of lumber. He is also grading the streets in some places. We are glad to note this good work.

B. B. Curry & Company are having their handsome 2-story brick prepared for occupancy in only a few days. It is a large building, is a credit to our town, and will permit Mr. Curry to greatly enlarge his stock of goods, which we learn he will do.

There is an old gentleman by the name of Uncle John Fancher, who will have to be chained to keep him out of the diamond, if the Wilton boys keep hitting the ball like they did Saturday, for he is the greatest old fan in this country. Come on, Uncle Johnny; we will take care of you, always.

The Wilton Fans had the pleasure of seeing some real old baseball last week. The Wilton team has played 5 games, winning 3, tying 1, and losing 1. Daddy Vest has not forgotten how to hit the old ball. As he is the pinch hitter he has broken up two games; for when he steps up to the plate you can count on a hit, and he has proven it by winning two games for Wilton fans.

Wilton defeated the fast team from Columbiana Saturday, in a double-header. The first game resulted as follows: Wilton, 4; Columbiana, 3. Batteries: Wilton—Lawley and Kennamer; Columbiana—Fulton and Richards. Second game: Wilton, 3; Columbiana, 0. Batteries: Wilton—Shepherd and Kennamer; Columbiana — Stone, Stoudenmire and Richards. Shepherd, the split-ball artist, had them at his mercy, letting them down with 3 hits. Dad says if the Wilton fans will back him up he will have a winning team. So, let's everybody join in with Dad and clean up with all of them.

We are glad to note the prosperity and good fortune of a good citizen. It is a pleasure, therefore, to say that Engineer G. W. Moreland enjoys the felicity of having both his sons, Messrs. E. W. and O. K. Moreland, returned to him from France safe and sound. Both of the boys were right up at the front, too, and saw many awful sights in battle. When crossing the English Channel one of the boys noticed the great red glare of battle on the sky and heard the booming of cannon; and when he reflected that he must go right into that scene he almost lost hope of ever getting back to old Wilton. But both of them are here, safe and hearty, and have gone to work at good jobs. Mr. O. K. Moreland is a fireman on the Southern, and Mr. E. W. Moreland has taken a job as mechanic in the machine shop at the roundhouse.

My! What a Fish!

"Mr. C. G. Newton and Francis Smith have set a precedent for the Montevallo sports in the fishing line," says Mr. R. F. McKibbon, who justly claims some skill with the rod himself. Last Friday evening the two first-named gentlemen dropped in a few set hooks near their home. Next morning they came to town and presented Mr. McKibbon with a part of their catch—a live ten-pound river cat fish that proved to be just the proper size for fish steak, as Mr. McKibbon and his neighbors learned.

Are Juries Impartial?

"He that hateth his brother—" is not exactly an angel. We understand mighty well how the rich should help the poor. But, being poor in head and pocket, many of us do not understand that the poor should help the rich. To help the rich—to love them, to encourage them, to admire their thriftiness, their inventiveness, their power and support of society and government,—these things make for the abolition of poverty and the prosperity of the country. What do Shelby county juries think of it? Have not our juries sometimes given verdicts for the plaintiff because he was poor, and against a corporation because it was rich? Yet it is not a crime to be rich,—while it frequently is a sin to be poor. Let us encourage capital to come in and develop the wonderful resources of Shelby county. Hating corporations is only to cripple ourselves and shame our community.

An Old Fault-Finder

An irritable and fault-finding disposition is often caused by indigestion. A man with good digestion and bowels that act regularly is usually good-natured. When troubled with indigestion or constipation take Chamberlain's Tablets. They strengthen the stomach and enable it to perform its functions naturally. They also cause a gentle movement of the bowels.

SECOND HAND
CARS
FOR SALE

Kissell 5-passenger, in A No. 1 shape. Been run 4000 miles; 5 tires, 2 brand new. Known as the Gordon DuBose car. Price, $1450: good terms.

One 5-passenger Briscoe for $700; $300 down and $50 per month.

One 1918 5-passenger Ford for $450; $200 down and $50 per month.

One Briscoe truck for $400; $200 down and $50 per month.

One Packard Racer for $350; $150 down and $50 per month.

All These Cars Are in A Number One Shape

Calera Motor Company
Calera, - Alabama

NO SWIVEL CHAIR FOR FORD'S SON

STAYED AT HOME DURING WAR TO HELP IN PLANT—REFUSED TO TAKE UNIFORM.

FATHER WAS RESPONSIBLE

Declares He Told Edsel That War Work in Factory Needed Him—Would Not Accept Safety First Commission.

Mt. Clemens, Mich.—Henry Ford, during the last hour of his seven days on the witness stand, took occasion to claim full reponsibility for his son, Edsel Ford's, claim for exemption from the selective draft. "He wanted to enlist," said Mr. Ford, "but I told him that he could do more good where he was. He was offered several commissions which would have permitted him to wear a uniform and stay right in the factory, but he wouldn't accept them."

Having made their decision, it was shown, both Mr. Ford and his son refused to camouflage it behind a swivel chair commission carrying boots and spurs.

This subject, the introduction of which has been awaited ever since the trial opened, did not develop along the lines which had been generally expected. Mr. Ford's inclination to shoulder full responsibility, his statement that his son was absolutely essential to the war work being done in the factory and his revelation of the fact that Edsel Ford turned down several offers of a commission, dis-

C. L. MERONEY, PRESIDENT. Wm. LYMAN, CASHIER. W. H. LYMAN, ASST. CASHIER.

Merchants & Planters BANK
Montevallo, Alabama.

CAPITAL $25,000.00

CHECKING ACCOUNTS SOLICITED

Delco Light
The Complete Electric Light and Power Plant

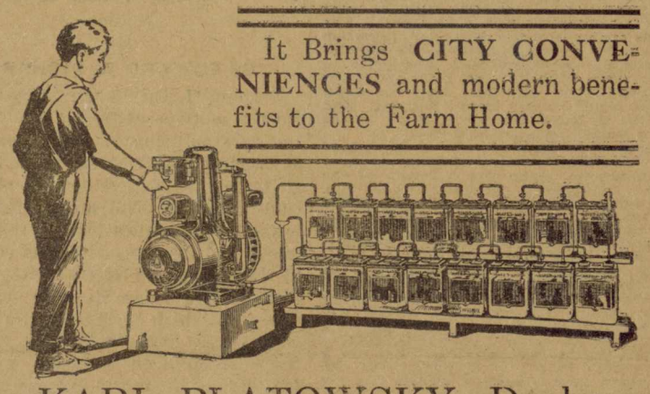

It Brings CITY CONVENIENCES and modern benefits to the Farm Home.

KARL PLATOWSKY, Dealer
406 N. Twentieth St., Birmingham, Ala.

Headquarters FOR Tires
TUBES and AUTO SUPPLIES
GASOLINE, OIL and GREASE
IS THE
Montevallo Auto & Machine Co.

We can save you money on your tire bills, becanse we handle the very best 5,000 and 6,000 mile tires.

We have years of experience to back our repair department, both in electrical and mechanical work. Bring us your batteries, ignition and lighting troubles. Battery service FREE. Batteries tested and distilled water furnished.

All kinds of automobile and machine repairs done at reasonable prices and the work Guaranteed.

Now Ready to Burn Carbon Out of Auto Motors

In order to give better service with our Oxy-Acetylene Welding Plant we have added an up-to-date gas generator

MONTEVALLO AUTO & MACHINE COMPANY
TELEPHONE NO. 39

R. R. Schedule at Calera

L. & N. SOUTH-BOUND

No. 9 local for Montgomery, 7:18 a. m.
No. 1, Fast, for New Orleans 10:32 a. m.
No. 3, Fast, for New Orleans 5:20 p. m.
No. 11, local for Montgomery 4:39 p. m.

L. & N. NORTH-BOUND

No. 12, local to Birmingham 9:42 a. m.
No. 2, Fast, to Cincinnati 11:15 a. m.
No. 10, local to Birmingham 5:57 p. m.
No. 4, Fast to Cin.& St. Louis 7:48 p. m.

ALABAMA MINERAL

No. 81, from Anniston 9:20 a. m.
No. 86, for Anniston & B'ham 11:30 a. m.
No. 85, from B'ham & Annis'n 4:05 p. m.
No. 82, for Anniston 6:10 p. m.

SOUTHERN RAILWAY

No. 10 for Anniston 8:16 a. m.
No. 16 for Anniston & Rome 12:07 p. m.
No. 15 for Selma & Meridian 1:52 p. m.
No. 9 for Selma 6:49 p. m.

Get Your Ginghams Now

See that new stock of Ginghams and new spring shoes at C. L. Meroney & Company's. Shoes for ladies and gentlemen.

TRAIN SCHEDULE

Following is the schedule of passenger trains arriving at Montevallo:

No. 119 leaves at 7:25 a. m. for Birmingham, Mobile and Meridian.

No. 10 leaves at 7:59 a. m. for Anniston and eastern points.

No. 16 leaves at 11:50 a. m. for Rome.

No. 15 leaves at 2:08 p.m. for Meridian.

No. 9 leaves at 7:04 p.m. for Selma.

No. 120 arrives at 7:25 p. m. from Birmingham and Mobile

Notice That Application Will Be Made to Legislature to Repeal Charter of Wilton, Alabama.

Notice is hereby given that an application will be made to the Legislature of the State of Alabama, to repeal, revoke, and annul the charter of the town of Wilton, situated in Shelby County and State of Alabama, and it is the purpose to have bill introduced to this effect as early as possible after the publication of this notice for four consecutive weeks in a newspaper in Shelby County, Alabama.

This June the 27th, 1919.

F. W. BASSETT
E. S. AMBROSE
JOHN M. LACEY.

Register in Chancery, File Cpy

The Montevallo Advertiser

Published in the Organized Community of Montevallo, Alabama.

VOL. IV No. 52 | MONTEVALLO, ALA., SATURDAY, AUGUST 9, 1919 | Price: $1.00 Per Year

The Montevallo Advertiser
Published every week by
R. W. HALL, Editor

Entered as second class matter at the postoffice at Montevallo, Ala., under the act of March 3rd, 1879.

Central Lodge
No. 70
A. F. & A. M.,
Montevallo,
Alabama

Next Regular Communication:
SATURDAY, AUGUST 9, 1919
Visiting brethren cordially invited.
E. S. LYMAN, W. M.
DR. C. T. ACKER, Sec'y.

Montevallo Local Items

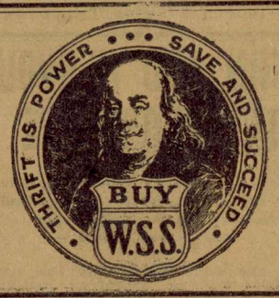

Get a pair of those substantial Douglas shoes at C. L. Meroney & Co.

Mr. Harris Langston of Ashby made a business trip to our town Saturday.

Dr. J. D. Sutton of Woodbury, Ga., is visiting his sister, Mrs. John M. Fancher.

Miss Virginia Holcombe of Birmingham is the charming guest of Miss Mabel Hoskin.

Conductor M. N. Fancher of Selma was here Wednesday visiting Mr. and Mrs. W. B. Strong.

Mr. W. D. Carpenter is installing equipment for supplying his garage with free air for motorists.

The Advertiser hereby thanks all those good people who have furnished us with local items.

Mr. Henry Latham spent the first of the week in Woodlawn visiting his daughter, Mrs. S. P. West.

Mixed chicken feed, 4 cents per pound at the mill; 50 pounds or more, delivered. Montevallo Roller Mills.

Harry Kendrick delivers the Birmingham News for 20c a week. Help the lad and enjoy a great newspaper.

The Woman's Missionary Society of the Methodist Church will meet with Mrs. W. C. Malone Monday afternoon at 4 o'clock.

Rev. Mr. Holmes, pastor of the Methodist church at Lafayette, and his family have been visiting the family of Mr. John T. Wilson.

Mr. and Mrs. Robt. Dawson of Patton, Ala., are visiting the family of Mr. and Mrs. C. L. Meroney. Bro. Meroney is Mrs. Dawson's uncle.

Miss Nell Clarke of Meridian, Miss., who has been the attractive guest of Miss Mabel Hoskin for several days, returned home Thursday.

Miss Mary Lyman was the charming hostess at a 6 o'clock dinner Wednesday evening for Miss Mabel Hoskin and her visitor, Miss Nell Clarke.

See new ad for Delco Light this week—and every week. Get posted on the endless advantages of electric power, which even farmers may now enjoy.

Carload of Weber wagons and Delker buggies just received at Geo. Kroell's. Also, a nice lot of fall goods arriving daily. Call and get what you want.

Mr. E. D. Carpenter and family are taking a two-weeks vacation visiting relatives and friends in Columbus, LaGrange, and other points in Georgia.

Rev. W. D. Ogletree is in town and will fill the pulpit at the Baptist Church Sunday. This is said because it had been thought the pastor would be away.

Miss Mary Payne and Mr. McKinnon of Talladega Springs motored to our city Monday morning, on a visit. The young man has just returned from army service in Russia.

Miss Hazel McConaughy of Atlanta was the week-end guest of Mr. and Mrs. W. P. McConaughy, having come to visit her father, Mr. J. L. McConaughy, who has been ill for some time.

PICTURES
FOR THE WEEK

SATURDAY
"A Roman Cowboy"
A Sunshine Comedy. "Enough said"
ALSO
MUTT and JEFF in "The Kaiser's New Dentist"
AND
Pathe NEWS' wonder sights

MONDAY
BILLIE BURKE
IN
"THE MAKE BELIEVE WIFE"
A delightful comedy-drama featuring one of the prettiest and most attractive actresses on the screen.
ALSO PATHE NEWS

THURSDAY
PRIVATE HAROLD PETE
IN
"PRIVATE PETE"
Adapted from the famous war book, "Private Pete." Private Pete himself is the star actor. Don't miss it.

TRADE MARK Paramount Pictures
AMUSE-U THEATRE
MONTEVALLO, ALA.
TRADE MARK ARTCRAFT PICTURES

Miss Callie Killingsworth of the South Highlands Infirmary, Birmingham, came by from Demopolis and spent part of her vacation in Montevallo with relatives and friends

FOR SALE:—Owing to my bad health I will sell cheap for cash the following: A one-horse hack, a one-horse wagon, a medium-sized horse with harness and saddle, and a lot of plow tools. W. J. RHODES.

Miss Frances West, who has been visiting her grandparents, Mr. and Mrs. H. S. Latham, returned to her home in Woodlawn the first of the week. Her sister, Miss Catharine West, is now visiting Mr. and Mrs. Latham.

Prof. F. D. Graves left Wednesday for Fayette where he goes to take charge of the county high school. It is a fine school—largest of its kind in the State before the war—and Mr. Graves will serve as principal. His family will remain at their home here for the present.

Rev. W. D. Ogletree attended the committee meeting at the First Baptist Church in Birmingham Saturday. At this gathering plans were laid for the "big drive" of the Church in November,—an event deserving the prayers and the cash of all devout Baptists. Let's strive to equal or surpass our Methodist brethren.

Bro. J. H. Mauldin was in town Saturday with a wagon load of the famous Kleckly Sweet Watermelons and very kindly divided a fine one with the editor and Bro. J T. McGaughy. Mr. Mauldin secured his seed direct from the originator, and his melons are splendid. But, better than the melon was the generosity of the donor.

Mrs. W. T. Pattillo had a delightful house party at her home last week. The visitors included her sister, Mrs. J. S. Lightfoot, of Shorter, Ala.; her nieces, Mrs. E. W. Terrell of Auburn and Mrs. J. M. Holloway of Opelika, and Mr. Holloway; her daughter, Mrs. A. F. Stinson of Cullman; her son, Mr. Pierce Pattillo of Hartselle, and his wife.

In order to clear up a misapprehension in some quarters we will say that the W. H. Mitchell who inserted a notice in this paper saying that he would not be rosponsible for his wife's debts is our young farmer friend, Mr. Harvey Mitchell, and not the well-known banker at Talladega Springs. Both Mr. Harvey Mitchell and his wife have our sympathy in their present disagreement, which we hope may soon pass awa.y

"Put first things first," said Rev. R. W. Anderson in an excellent sermon at the Methodist Church Sunday night,—but which only a few people had the pleasure of hearing. The glory of Montevallo is her good citizens, but if they were not lacking in this respect we believe more of them would have been on hand to profit from Mr. Anderson's sermon—in spite of the rain. How many of us were glad of an excuse to stay away from church?

We are pleased to note the continued growth and expansion of the Montevallo Auto & Machine Co. They can fix your auto or any machine—almost. When the Advertiser's gasoline engine gets bad Messrs. Ivey & Lynd put it in order; and when our complicated press refuses to go these gentlemen coax it with their tools and make it behave. Take your auto and machine repair work to them and have it done right. See their new advertisement.

Some folks think all the hypocrites go to church. Bless your soul if they did there wouldn't be standing room in any of the churches,—and there's quite a vacuum in most of them. One of the cleverest hypocrites we ever met was a man who made no religious pretenses whatever. Being a church member is not so popular as some people believe,—nor half as much as it ought to be. You may say the Devil is a church member if you will; but if so he has some mighty brilliant satellites on the outside.

The Montevallo Auto & Machine Co. tell us that Fred Stone, the famous comedian, has hit upon a clever idea to ward off car thieves. He had the makers of his tires put his autograph on them. Mr. Stone has been a user of Pennsylvania Vacuum Cup tires for a number of years, and so enthusiastic has been his advocacy of their goodness and wearing qualities that many prominent personages of his profession have, upon his recommendation, given them a trial, to their unvarying satisfaction. Place your order.

Prof. H. G. Dowling of Cullman, well known and well liked in this town, was married, July 16th, to Miss Ada Camp of Mumford, also well known here as an honored student at the A. G. T. I. The wedding occurred at the home of the bride. We rejoice to see so clean a young man as Prof. Dowling secure so lovely a bride. They are at home in Cullman where Mr. Dowling is principal of the county high school in one of Alabama's most progressive communities. Joy and peace be theirs. This editor can never forget Mr. Dowling. Nor will the people of Montevallo.

Miss Elna McKibbon and Mr. Craig Denson of Montgomery were married Sunday, at the residence of the bride's parents, Mr. and Mrs. R. F. McKibbon, Rev. W. K. Simpson performing the ceremony. A select number of friends and relatives were present, and the wedding march was appropriately rendered by Mrs. W. B. Strong. The happy young people will make their home in Montgomery. The best wishes of a host of friends follow them. May happiness, tempered with wisdom, and all the good things of the Capital City, and every joy of life be theirs.

A Traveling Man's Experience

You may learn something from the following by W. H. Ireland, a traveling salesman of Louisville, Ky: "In the summer of 1888 I had a severe attack of cholera morbus. I gave the hotel porter fifty cents and told him to buy me a bottle of Chamberlain's Colic and Diarrhoea Remedy and to take no substitute. I took a double dose of it, according to the directions, and went to sleep. At five o'clock the next morning I was called by my order and took a train for my next stopping place, a well man."

Notice

Notice is hereby given that I will not be responsible for debts contracted by Mrs. W. H. Mitchell. Respectfully,
W. H. MITCHELL.

Those New Remedies

We now have on hand a complete stock of those famous remedies, Plant Juice, Pal-Co-Tox, Sulfiron, and Nujol. They are standard medicines and fresh stock on our shelves. O. H. BICE, Wilton.

When even tropical towns banish them, why permit mosquitoes here?

COLLEGE NOTES

Interesting Items About the New Teachers, etc.

Misses Stella and Lulu Palmer are visiting their aunt, Mrs. Seale Harris, in Washington, D. C.

Mr. and Mrs. E. H. Wills have moved from the college campus to the Champlin residence in East End.

Mrs. Sallie Jenkins, Food Supervisor of the A. G. T. I., goes to Chicago this week to spend the month of August with her friend, Mrs. J. W. Heatfield.

Mr. G. H. Zerbst, after a year's leave of absence in the Government service and further study in Domestic Chemistry, will return for the next session.

Miss Sara Apperson is visiting her parents at Billingsley. She will resume her duties as Assistant Food Supervisor at the college during the latter part of August.

Miss Madge Johnson, a distinguished graduate of the University of Arkansas, has been elected Assistant Professor of Home Economics, and will be present at the opening of the college.

Miss Gail Burfield has accepted the position as first assistant in the Department of Home Economics. She has her Master's Degree from the Colorado State College, and has had five years' experience in teaching Domestic Science.

All music lovers in Alabama are rejoiced that Prof. Charles R. Calkins has returned from his year's leave of absence to the head of the Department of Music. He has spent the year in advanced study and composition in Boston.

The many friends of Prof. S. L. Chesnutt are welcoming him in Montevallo this week. He is now employed as a State agent in agricultural work at Auburn. Prof. C. G. Sharpe, who succeeds Prof. Chesnutt, arrived August 1st, and has engaged rooms with Mr. and Mrs. Mahaffey.

Miss Olive Mayes, after a year's leave of absence, serving as librarian in various army camps, will return to Montevallo during the month of August to resume her duties as librarian. In the service flag of Montevallo there is one brilliant star placed in honor of Miss Mayes' distinguished service.

Miss Mattie L. Waters of Brundidge, Alabama, formerly teacher of English in the Andalusia High School, will serve as assistant in English for next session. She has given much attention to Oral English and to the better-speech movement, and will no doubt carry on in an excellent manner the work so well begun by Miss Claudia Crumpton.

Miss Hannah Crook of Jacksonville, Ala., a teacher well known throughout the State, will have charge of the Voice Department next session. It will be remembered that she had charge of this work during the summer school of 1918. The friends of the institution will be glad to know that she will now be permanently connected with the A. G. T. I.

Miss Wilkie W. Leggett, of Mississippi, has been elected Director of Home Economics, and will be in direct charge of the Vocational Teacher Training classes. She is a graduate of the I. I. and C. of Mississippi, and of the University of Illinois. She was Professor of Domestic Science at the State College for Women, Greensboro, N. C., and of the State Normal College, Greeley, Colorado, and is highly recommended by those institutions.

Miss Irene Virginia Ulmer of Asheville, N. C., has accepted the position of Professor of Expression in the college, and will come to Montevallo about September 1st. Miss Ulmer has been at the head of the Expression Department of Lewisburg Seminary, West Virginia, for three years, has also been engaged for a number of years in platform work in giving public readings, and in some of the larger cities, such as Boston, Richmond, and Savannah, has conducted large private classes in reading, dramatics, and physical culture.

Take Notice!
We are now ready to do your work without a hitch, for we have none but EXPERIENCED MEN at work here. We use no helpers. Let your Starter and Electric troubles be ours. We GUARANTEE our work. Have your batteries tested and filled with water Free.
A TRIAL WILL CONVINCE
Smith Brothers
At Calera Motor Company, Calera, Alabama

"SPIRELLA"
The World's Best Corsets
FOR
1. STYLE
2. HEALTH
3. COMFORT
4. DURABILITY.
5. SHAPE RETAINING
6. SUPPORTING STRENGTH AND ABDOMINAL CONTROL.
The stay that is Non-Rustible, Flexible and Ventilating. For personal service in proper fitting, see
MRS. EVA SPEARMAN
MONTEVALLO, ALA.

Here's a Bargain

For Sale or Rent: Thirty acres, with 3-room residence, right on the pike, at Minooka. Plenty outhouses. Will sell for $1,000. It's worth all of $2,000. If rented will take standing rent or part of crop for the rent. See Dr. J. M. Atkins of Calera for a bargain in real estate.

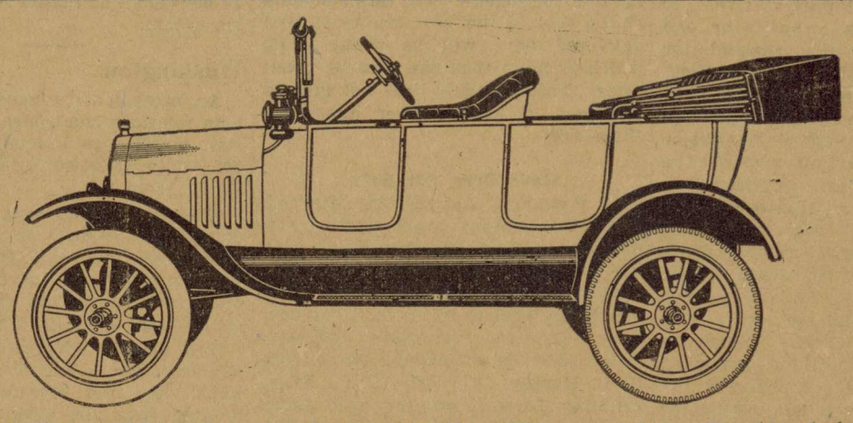

YES, THIS IS A FORD, The Old Reliable
And you can't beat the Ford for SERVICE. That's what you want in a Car. Giving us your orders NOW will assist us in making deliveries
DON'T TAKE SUBSTITUTES
WADE MOTOR COMPANY
CALERA, ALABAMA
Sedans and Coupes are equipped with self starters.
We Have Expert Mechanics in our Shop and Can Give You Service You Will Appreciate

ALABAMA EXPERTS STUDY FRUIT CROP

ALLGOOD WRITES WASHINGTON ON HOMESTEADING LANDS IN ALABAMA.

BOLL WEEVIL SHOWS DECLINE

7000 Tons of Barley Shipped—Etowah Organizes Chamber of Commerce — New Ship Line Opens.

Auburn, Ala.—Prof. G. C. Starcher, head of the department of horticulture, Auburn, Ala., Prof. J. C. C. Price, C. L. Isabell and Paul T. Schooley, of the same department, and W.E. Hinds, head of the department of entomology, visited the great commercial peach growing centers of Montesuma, Marshallville anld Fort Valley, Ga., to make a study of the spraying, culture and harvevsting of peaches in that noted istrict, with a view of bringing back to Alabama farmers the result of their investigations. They learned that the season has been one of unusual difficulty for commercial growers. A late frost injured the crop badly and much of the fruit which did not fall from the trees was so affected that it was more subject to disease than it would otherwise have been.This damage coupled with an excessive rainfall during May and June brought on an attack of brown rot that caused a large loss. Most sections also reported a great deal of damage from what appeared to be a late brood of peach curculio, causing many late peaches to be wormy.

Directing Boll Weevil Fight.

Auburn, Ala.—News of interest to all farmers in the state comes in weekly reports of the farm demonstration agents in every county as received by J. T. Watt, state agent at Auburn of the Alabama Extension Service. Walter C. Vail, agent in Mobile county advises that recent counts for boll weevil in a field of young cotton, show less than 1 per cent infestation, and only about 2 per cent in another field. W. T. Coker, farm demonstration agent in Talladega county, reports the farmers in his county are not putting up much of a fight against the boll weevil. J. A. McLeod, demonstration agent of Bullock county, advises that one demonstrator has been over his crop several times for weevils and squares. During the first week he caught more than 400 weevils from four acres, but the last week he has found scarcely any. All county agents are actively advising with the farmers as to the boll weevil fight, giving specific recommendations in individual cases. The result of the dusting experiments for weevil control now being carried on by the entomogical department of the Alabama Experiment Station at Prattville, Dothan and Faunsdale is being awaited with much interest.

Homesteading Lands.

Montgomery.—Commissioner of Agriculture M. C. Allgood wired Secretary of Agriculture David F. Houston and Senator John H. Bankhead at Washington for information concerning the bill recently passed by Congress which opens up certain lands in the West and other places for division into homesteads for soldiers. Mr. Allgood wants to know if any Alabama lands are included in the congressional plan, and if not, why. He states there are thousands of acres of cut-over lands in Alabama which could easily be made available for this purpose. He points out that the lands in Alabama are fertile and do not need irrigation, as is the case with much of the western lands. The commissioner declares that Alabama does not want her sons to go to other sections of the country seeking opportunities that could be offered them at home, and says that full investigation will be made to see if Alabama lands cannot be turned to this homesteading purpose.

Consolidation Fight On.

Albany, Ala.—Representatives of both factions—those who favor and those who oppose the consolidation of Albany and Decatur—went to Montgomery to appear before a house committee in advocacy of or opposition to the bill introduced by Representative Lynne, of Morgan county. The bill provides that upon a petition containing the names of 25 per cent of the qualified voters of both Albany and Decatur being presented to the probate judge he shall call an election, and also the manchinery for the government of the consolidated city in the event the election carries. Some opposition to the measure has developed in both towns, and a number of the leading business men and politicians of the Twin Cities will lobby for or against the measure at the state capital.

Protection of Watermelon.

Auburn, Ala.—The Alabama experiment station, through G. L. Peltier, plant pathologist, has been cooperating with the United States bureau of plant industry in an effort to check the various diseases taking an enormous toll from the watermelon crop each year. Among these may be mentioned anthracnose, blossom-end rot, wilt disease and stem-end rot, which it is said, destroy from 5 to 25 per cent of the annual product.

Freight Rates Reduced.

Birmingham, Ala.—A reduction of 20 per cent in freight rates on all shipments by water from New Orleans Mobile, Memphis and St. Louis to Birmingham via the Warrior river will be gained over rail routes from these points to Birmingham, as a result of a recent change in rates, announced by Theo Brent, traffic manager of the Mississippi-Warrior waterways committee, in a telegram to O. L. Bunn, general manager of the Birmingham traffic bureau. As a result of the new rates, rail and water rates are to be 80 per cent of the rail rates, according to the telegram. As an illustration, the rate of 30 cents on sugar from the southern points by rail will be reduced 20 per cent by water, or 80 per cent of the rail rate, making the water rate on sugar 24 cents per hundred, a saving of 20 per cent.

Big Swamp Contract Awarded.

Montgomery, Ala.—The contract for construction of the three-quarter mile stretch of road which will negotiate Big Swamp, in Lowndes county, has been awarded to Dr. P. A. Baker, of Montgomery, who has undertaken the task for $25,900.28. Ten per cent of this sum appropriated by the county will bring the total cost of construction up to $28,490.28. The awarding of the contract was announced by Assistant State Highway Engineer J. B. Converse, upon his return from Haynesville. The building of this road across Big Swamp will necessitate the construction of one large concrete bridge and several smaller ones, also frequent fills with materials transported over a considerable distance. The pob will therefore be an exceedingly difficult and costly one.

Etowah Forms Commerce Chamber.

Gadsden, Ala.—Temporary organization of the Gadsden, Alabama City and Attalla Chamber of Commerce was effected at a recent meeting. W. S. Vance, prominent druggist, was elected temporary president and John W. Burnett temporary secretary. A budget committe of five was appointed to make out the assessments on which the memberships will be secured. A. M. Taylor, B. W. Pruet, C. S. Ward, C. S. Wilkinson and C. B. Forman are the members of this committee. A campaign will be started in the near future for members. The members of the Gadsden Kiwanis and Rotary clubs will act as members of the committees soliciting memberships in the Chamber of Commerce.

Change in Tick Law.

Anniston, Ala.—Former State Senator Charles D. Kline has returned from Montgomery where he went to ask an amendment to the cattle dipping law, to give relief to farmers whose cattle are free of tick infection. A bill prepared by Mr. Kline was introduced by Senator Watt Brown of St. Clair, and was referred to the agricultural committee. A conference with State Veterinarian, Dr. G. A. Carey, has been arranged for a number of Calhoun farmers and cattle owners. Mr. Kline says he received much encouragement in Montgomery and is confident there will be favorable action on the measure he is urging.

New Water Rates Sought at Attalla.

Attalla, Ala.—The Attalla City Council was named a committee to confer with the representatives of the Alabama Water Company in an effort to obtain a new contract for water with the view of obtaining lower water rates for industries. An ordinance which increased the minimnm charge for water, which was adopted at a recent meeting of the council, was repealed at the council meeting.

Republicans Plan Election.

Gadsden, Ala.—Republicans from various sections of the seventh district met here to consider plans for the campaign of Charles B. Kennamer, of Guntersville, the republican nominee for congress. It is understood that that a plan to form the congressional campaign committee will be announced in the near future. Mr. Kennamer will open his campaign about August 15.

Gadsden Coal Prices to Go Up Aug. 1.

Gadsden, Ala.—Coal prices in Gadsden will increase on August 1, according to local dealers. The new schedule of the cost of the best grades of coal delivered here will be about $7.15, which is more than the present retail price. This schedule does not include the cost of delivery nor allow for shrinkage.

Have Corn For Sale.

Montgomery, Ala.—J. B. Mitchell, agent for Autauga county, with headquarters at Prattville, has listed with the markets bureau of the department of agriculture a carload of ear corn, which the farmers in his territory now have ready for immediate delivery. The bureau also received a letter from E. B. Harvey, 203 Terre Haute Trust Building, Terre Haure, Ind., who wants to get in touch with owners of cut over lands in Alabama. He is contemplating the establishment of a stock

Fourth Alabama History Is Issued.

Montgomery, Ala.—The first copies of the history of the old fourth Alabama regiment in the recent war have arrived in Montgamery. The history is the work of Capt. William H. Amerine, who commanded signal corps detachment on the Mexican border before the break with Germany, and was later connected with the Red Cross work in England.

IMPORTANT NEWS THE WORLD OVER

IMPORTANT HAPPENINGS OF THIS AND OTHER NATIONS FOR SEVEN DAYS GIVEN

THE NEWS OF THE SOUTH

What Is Taking Place In The Southland Will Be Found In Brief Paragraphs

Domestic

The Alabama legislature took note of the race rioting in Chicago and Washington, and by resolution called attention to the peace and amity existing between the races in the South.

Pale postage stamps, which came into use along with meatless Tuesdays and heatless Mondays, soon will go into the discard, because the bureau of engraving now that it does not have to engrave plates to make so much money, will have opportunity to devote some time to engraving postage stamps.

World War Hero Sergeant Alvin York announces that he and his wife will devote their lives to the education of young men and women in the rural communities, and he is going on the lecture platform to get the money to found "York University."

Congress is considering plans to modify the war revenue act, and soft drinks may soon be purchased for 5 cents.

The Nebraska legislature has ratified the woman suffrage amendment.

Alabama will issue $25,000,000 worth of bonds for good roads.

Hunter Raine, who has already served a term in the pen for his banking peculations, must serve from one to ten years more in prison.

The state department at Washington is advised that Japanese companies are trying to acquire properties in the oil fields of Mexico.

Fearing an ict shortage in Atlanta, Ga., Mayor James L. Key has ordered a councilmanic and aldermanic investigation of the ice situation.

Wilson has asked congress not to recess but to stay in session to consider the creation of a commission to determine all questions of railways workers' wages. The house has voted to comply.

Oscar Hammerstein, producer of grand opera, died of complications at his home in New York after an illness of several days.

Following resolutions adopted in Atlanta, July 15, 16 and 17, to secure an increase in wages to meet the present high cost of living, the union shop employees went on strike the first day of August.

One hundred thousand union railway workmen are on strike in the Chicago district. The strike is chiefly effective in the middle west and in the southeast.

Five persons were killed by the explosion of one thousand pounds of dynamite near Landing, N. J. The explosion was in the Atlas Powder company packing house.

A contract has been awarded for the construction of battleship No. 54 to be named the Massachusetts, of 43,200 tons displacement.

Several hours before authorities were to remove them to the Athens county home, seven children, ranging in age from six weeks to ten years, were found with their mother, Mrs. Toney Stravisar, burned to death or asphyxiated, in their home at Kimberly, a small mining town, near Nelsonville, Ohio. The children were tied to their beds and coal oil had been sprinkled over the room.

A roll call of a certain Solomon family in New York, if held in the Atlanta federal prison, would result in seven brothers answering "Here!" All seven have reported at the prison to begin sentences of two years each for using the mails to defraud, being tried together in New York under joint charges, and will serve terms together at the prison.

After nearly two hours' debate and while the temperature in the chamber was hovering around the 100 mark, the national house voted to repeal the 10 per cent war tax on soda water and ice cream.

Washington

An attempt was made in the foreign relations committee to reduce the sum payable to Colombia from $25,000,000 to $15,000,000, but was defeated by 11 to 2.

The century-old senate custom of considering treaties in secret session was broken when the long pending Colombian treaty was taken up. This decision was reached by unanimous consent of the senate membership.

The special defensive treaty with France, which Republican senators have declared President Wilson is holding from the senate in violation of its own terms, will be submitted for ratification.

German cotton mills with ten million spindles estimated as still suitable for operation can consume about one million bales of American cotton during the next year, if means are found to finance the movement of the commodity from the United States, says a report from Erwin W. Thompson, commercial attache of the bureau of foreign and domestic commerce, just made public.

Cotton experts are agreed that the cotton in public store in the United States is nearly all of grades below those desired by American cotton mills.

The senate received a report from President Wilson showing that 211 citizens of the United States have been killed in Mexico since the regime of Porfirio Diaz.

Government control of telegraph and telephone properties is at an end. Orders for their return to private owners have been issued by Postmaster General Burleson as required by a resolution adopted by congress and signed by the president.

The permit system devised by the railroad administration and the grain corporation for controlling the shipment of this year's record grain crop was put into effect August 1.

The importance of dealing with the high cost of living has almost usurped the pre-eminence of the league of nations' fight in Washington officialdom.

It has gone forth from the white house that the president realizes the importance of dealing summarily with the high cost of living and may ever use his war powers to end the situation.

More than a thousand Americans are threatened with a loss of millions of dollars in investments by a new agrarian law enacted by the congress of Sonora, Mexico, at the direct instructions of Governor Calles. Several American companies have already filed complaints with the state department and other complaints are in preparation.

General Pershing has started on his "valedictory" tour of the occupied territory of Germany. He will first visit the American troops remaining in occupied area, and then the French and British zones. He will next take an automobile trip over the battle fields of the western front.

The agreement for open sessions regarded possibly as forecasting public consideration of the peace treaty, the Franco-American agreement and subsequent treaties, followed unanimous approval of the foreign relations committee of the Colombia convention calling for payment to that nation of $25,000,000 as claims growing out of the partition of Panama. Before approving the treaty, however, the committee struck out the original clause expressing the "regret" of the United States to Colombia for action in the canal proceedings.

After an all day wrangle the house of representatives adopted a resolution reported out by the war investigating committee, requesting Secretary Baker to place on sale without delay surplus food products held by the war department, and valued at $120,000,000.

America is bound by its debt to France to ratify the treaty pledging military aid to that nation in event of unprovoked German attack, President Wilson told the senate, in submitting the French-American defensive agreement for ratification.

Acting upon the advice of the Mexican government, John West Thompson, an American ranchman living near Mexico City, has paid the 5,500 pesos ransom demanded by bandits for the release of his 14-year-old son, the state department has been advised. The Mexican authorities, it is stated, feared the boy would be murdered before he could be rescued and advised paying the money.

Foreign

General Denekine, the Russian commander has gained an important victory over the Bolsheviki and captured the town of Kamishin on the Volga. Five thousand Bolshevists, nine guns and large quantities of materials were taken.

Turks and Tartars are moving upon the Armenians from three sides. They have cut off the American relief supplies and threaten all the remaining Armenians with extermination unless additional military protection is afforded.

The police strike in London and the English provinces called suddenly in protest against pending legislation affecting police organization, has gone into effect and sixty-five thousand policemen and prison officials have responded to the call.

By vote of 245 to 41 the Polish parliament ratified the German treaty and also the treaty for the protection of minorities.

President Carranza says that Mexico will hold open the door to nationals of all countries who can show they possess wholesome ideas of citizenship and will not prove a disturbing element in the nation.

Serious anti-Japanese riots have broken out in Shantung, and the province is under martial law.

French labor troubles are assuming a serious aspect. Dispatches from Paris state that political and professional elements are as much a disturbing cause in the labor world as the fight between labor and capital.

The first real session of the Internationale Trades Union Congress opened at Amsterdam, Holland. The statement that "the capitalistic systems of all countries were responsible for the war" was vigorously protested by the American delegate, Tobin.

A strike has been declared by the Bulgarian transport and railway workers.

Dr. Otto Bauer, Austrian foreign minister, says: "For thirty years we will be the slaves of the allies economically. Austria loses her economic independence. Austria must cover 70 per cent of the sixty-eight billion crowns war debt. This shameful peace can be destroyed only through the victory of international solidarity."

The German premier has issued a warning to the country against hasty revolution. He admitted that the great masses of the people had just ground for discontent, and said it was the government's task to alleviate their sufferings.

Worse Still.

"Miss Ann was very angry when I kissed her in the dark and refused to accept my apology."

"Perhaps you did not make it strong enough."

"Oh, yes, I did. I told her I had mistaken her for her pretty young cousin."

The pill of experience is seldom sugar coated.

To a Fault.

"He's generous to a fault."

"What do you mean by that?"

"He doesn't care what clothes his wife goes without so long as he can head a subscription list."

Heat and sand flies will take a man's mind off most any other trouble.

Sudden riches spoil many a good workman.

Don't Poison Baby.

FORTY YEARS AGO almost every mother thought her child must have PAREGORIC or laudanum to make it sleep. These drugs will produce sleep, and a FEW DROPS TOO MANY will produce the SLEEP FROM WHICH THERE IS NO WAKING. Many are the children who have been killed or whose health has been ruined for life by paregoric, laudanum and morphine, each of which is a narcotic product of opium. Druggists are prohibited from selling either of the narcotics named to children at all, or to anybody without labelling them "poison." The definition of "narcotic" is: *"A medicine which relieves pain and produces sleep, but which in poisonous doses produces stupor, coma, convulsions and death."* The taste and smell of medicines containing opium are disguised, and sold under the names of "Drops," "Cordials," "Soothing Syrups," etc. You should not permit any medicine to be given to your children without you or your physician know of what it is composed. CASTORIA DOES NOT CONTAIN NARCOTICS, if it bears the signature of Chas. H. Fletcher.

Genuine Castoria always bears the signature of Chas. H. Fletcher.

Where Husbands Wear Wedding Rings.

The women in Brazil have not equal suffrage, but they have an equality with the men of their country which is not enjoyed by their North American sisters. All Brazilian husbands are expected to wear their wedding rings as conscientiously as their wives, and generally they do so. The ring is a plain gold band, the same as that worn by wives in the United States. The women in Brazil unanimously are of the opinion that this is about the last word in equality.

A Lady of Distinction.

Is recognized by the delicate fascinating influence of the perfume she uses. A bath with Cuticura Soap and hot water to thoroughly cleanse the pores, followed by a dusting with Cuticura Talcum Powder usually means a clear, sweet, healthy skin.—Adv.

Canadian Land Grows in Value.

In the annual report of the Canadian bureau of statistics, recently issued, it appears that the average value of farm land in the Dominion, including improved and unimproved land and buildings, was $46 an acre in 1918. The average was $44 in 1917, $41 in 1916, $40 in 1915, and $38 in 1914.

Dr. Peery's "Dead Shot" is not a "lozenge" or "syrup," but a real old-fashioned dose of medicine which cleans out Worms or Tapeworm with a single dose. Adv.

Turning Over the Soil.

"I take it that you follow agricultural pursuits," said the new minister to a man of his congregation.

"What made you think that?" asked the man.

"My wife told me she saw you the other day turning over the soil."

"Oh, I was hunting for worms. I went fishing that day."—Yonkers Statesman.

ELIXIR BABEK A GOOD TONIC And Drives Malaria Out of the System. "Your 'Babek' acts like magic; I have given it to numerous people in my parish who were suffering with chills, malaria and fever. I recommend it to those who are sufferers and in need of a good tonic."—Rev. S. Szymanowski, St. Stephen's Church, Perth Amboy, N. J. **Elixir Babek,** 50 cents, all druggists or by Parcel Post, prepaid, from Kloczewski & Co., Washington, D. C.

Being Exact.

"Don't you think Bliggins has a great deal of idle curiosity?"

"Curiosity, yes. But never idle."

A successful man keeps his eyes and ears wide open and his mouth closed.

GRANGER LIVER REGULATOR
FOR ALL LIVER AND KIDNEY DISORDERS
PRICE 25 CTS
GRANGER MED. CO. CHATTANOOGA, TENN.

PARKER'S HAIR BALSAM
A toilet preparation of merit. Helps to eradicate dandruff.
For Restoring Color and Beauty to Gray or Faded Hair.
50c. and $1.00 at Druggists.

Woman's Wit.

"Nexdore's wife has saved up some money for a nest egg."

"Is that why you call her an old hen?"—Boston Evening Transcript.

IF THIN AND NERVOUS, TRY PHOSPHATE

Nothing Like Plain Bitro-Phosphate to Put on Firm, Healthy Flesh and to Increase Strength, Vigor and Nerve Force.

When one stops to consider the host of thin people who are searching continually for some method by which they may increase their flesh to normal proportions by the filling out of ugly hollows, the rounding off of protruding angles with the attendant bloom of health and attractiveness, it is no wonder that many and varied suggestions along this line appear from time to time in public print.

While excessive thinness might be attributed to various and subtle causes in different individuals it is a well-known fact that the lack of sufficient phosphorous in the human system is very largely responsible for this condition. Experiments on humans and animals by many scientists have demonstrated beyond question of doubt that a body deficient in phosphorous becomes nervous, sickly and thin. A noted author and professor in his book, "Chemistry and Food Nutrition," published in 1918, says: "* * * that the amount of phosphorous required for the normal nutrition of man is seriously underestimated in many of our standard text books."

It seems to be well established that this deficiency in phosphorous may now be met by the use of an organic phosphate known throughout English speaking countries as Bitro-Phosphate. Through the assimilation of this phosphate by the nerve tissue the phosphoric content when absorbed in the amount normally required by nature soon produces a welcome change in our body and mind. Nerve tension disappears, vigor and strength replace weakness and lack of energy, and the whole body soon loses its ugly hollows and abrupt angles, becoming enveloped in a glow of perfect health and beauty and the will and strength to be up and doing.

CAUTION:—While Bitro-Phosphate is unsurpassed for the relief of nervousness, general debility, etc., those taking it who do not desire to put on flesh should use extra care in avoiding fat-producing foods.

Bad Sickness Caused by Acid-Stomach

If people only realized the health-destroying power of an acid-stomach—of the many kinds of sickness and misery it causes—of the lives it literally wrecks—they would guard against it as carefully as they do against a deadly plague. You know in an instant the first symptoms of acid-stomach—pains of indigestion; distressing, painful bloat; sour, gassy stomach; belching; food repeating; heartburn, etc. Whenever your stomach feels this way you should lose no time in putting it to rights. If you don't, serious consequences are almost sure to follow, such as intestinal fermentation, autointoxication, impairment of the entire nervous system, headache, biliousness, cirrhosis of the liver; sometimes even catarrh of the stomach and intestinal ulcers and cancer.

If you are not feeling right, see if it isn't acid-stomach that is the cause of your ill health. Take EATONIC, the wonderful modern stomach remedy. EATONIC Tablets quickly and surely relieve the pain, bloat, belching, and heartburn that indicate acid-stomach. Make the stomach strong, clean and sweet. By keeping the stomach in healthy condition so that you can get full strength from your food, your general health steadily improves. Results are marvelously quick. Just try EATONIC and you will be as enthusiastic as the thousands who have used it and who say they never dreamed anything could bring such marvelous relief.

So get a big 50-cent box of EATONIC from your druggist today. If not satisfactory return it and he will refund your money.

EATONIC
FOR YOUR ACID-STOMACH

No Drenching
A Child Can Give It
Results Guaranteed

Better buy a 60c bottle and never need it, as to need it and not have it and lose a $300 horse or mule.

Use B. A. Thomas' Poultry Remedy

Get More Eggs — Raise Healthier Chicks
The Cost Is Small — The Results Great

B. A. Thomas' Stock Remedy

A Tonic, Conditioner, Feed Saver and Worm Expeller

"Saves the Bacon"
A Tonic, Laxative, Worm Expeller and Conditioner

Gentlemen: Your Hog Powder has almost performed miracles, as it has cured several cases that were too sick to eat.
Sincerely yours, W. H. Herndon, Warren, Ark.

OLD KENTUCKY MANUFACTURING CO. - PADUCAH, KY.
INCORPORATED

MOTHERS TO BE

Should Read Mrs. Monyhan's Letter Published by Her Permission.

Mitchell, Ind.—"Lydia E. Pinkham's Vegetable Compound helped me so much during the time I was looking forward to the coming of my little one that I am recommending it to other expectant mothers. Before taking it, some days I suffered with neuralgia so badly that I thought I could not live, but after taking three bottles of Lydia E. Pinkham's Vegetable Compound I was entirely relieved of neuralgia, I had gained in strength and was able to go around and do all my housework. My baby when seven months old weighed 19 pounds and I feel better than I have for a long time. I never had any medicine do me so much good."—Mrs. PEARL MONYHAN, Mitchell, Ind.

Good health during maternity is a most important factor to both mother and child, and many letters have been received by the Lydia E. Pinkham Medicine Co., Lynn, Mass., telling of health restored during this trying period by the use of Lydia E. Pinkham's Vegetable Compound.

Avoid Trouble at Teething Time

by giving baby

MRS. WINSLOW'S SYRUP

The Infants' and Children's Regulator

By causing the stomach to digest food as it should, keeping the bowels open and by giving baby less food, the first teeth never cause trouble.

Contains no harmful ingredients—formula on every bottle. Use it and note how easy and comfortable baby is when teeth come.

At all druggists.

You Do More Work,

You are more ambitious and you get more enjoyment out of everything when your blood is in good condition. Impurities in the blood have a very depressing effect on the system, causing weakness, laziness, nervousness and sickness.

GROVE'S TASTELESS Chill TONIC restores Energy and Vitality by Purifying and Enriching the Blood. When you feel its strengthening, invigorating effect, see how it brings color to the cheeks and how it improves the appetite, you will then appreciate its true tonic value.

GROVE'S TASTELESS Chill TONIC is not a patent medicine, it is simply IRON and QUININE suspended in Syrup. So pleasant even children like it. The blood needs Quinine to Purify it and IRON to Enrich it. These reliable tonic properties never fail to drive out impurities in the blood.

The Strength-Creating Power of GROVE'S TASTELESS Chill TONIC has made it the favorite tonic in thousands of homes. More than thirty-five years ago, folks would ride a long distance to get GROVE'S TASTELESS Chill TONIC when a member of their family had Malaria or needed a body-building, strength-giving tonic. The formula is just the same today, and you can get it from any drug store. 60c per bottle.

No Neighbors.

"Life in a new country is lonely."

"No neighbors to talk with."

"Or about."

One strong point of many a woman is at the end of a hatpin.

Back Giving Out?

That "bad back" is probably due to weak kidneys. It shows in a dull, throbbing backache, or sharp twinges when stooping. You have headaches, too, dizzy spells, a tired, nervous feeling and irregular kidney action. Don't neglect it—there is danger of dropsy, gravel or Bright's disease! Use *Doan's Kidney Pills*. Thousands have saved themselves more serious ailments by the timely use of *Doan's*.

An Alabama Case

A. S. Young, prop. blacksmith shop, W. Market St., Athens, Ala., says: "Blacksmith work is very hard on the kidneys and back. I finally got down in bed, owing to the disordered condition of my kidneys and I had no control over them, whatever. My back gave out on me and I was laid up for about five months. I used several boxes of Doan's Kidney Pills and they cured me."

Get Doan's at Any Store, 60c a Box

DOAN'S KIDNEY PILLS

FOSTER-MILBURN CO., BUFFALO, N. Y.

MURINE FOR YOUR EYES Rests, Refreshes, Soothes, Heals—Keep your Eyes Strong and Healthy. If they Tire, Smart, Itch, or Burn, if Sore, Irritated, Inflamed or Granulated, use Murine often. Safe for Infant or Adult. At all Druggists. Write for Free Eye Book. Murine Eye Remedy Company, Chicago, U. S. A.

Alabama Legislature

What the State's Solons are Doing and Undoing.

Montgomery, Ala., July 29.—The house of representatives of the Alabama legislature, acting as a committee of the whole, struck out of the revenue bill all exemptions of water power companies, ship building plants and cyanamid plants; all money on deposit in banks, on solvent credits and credit value.

In striking out exemptions on water power companies, cyanamid plants and ship building plants, the house adopted the amendment as suggested by the committe on ways and means and appropriations, but the amendment taxing all money on deposit in banks and the solvent credits and credit value was offered in the committee as a whole and was a new amendment. The amendment to remove exemptions on bank deposits and to silvent credits was an amendment to section 2, subdivision A, offered by Representative Smith, of Greene. After adopting this amendment by a vote of 46 to 36 the members of the house reversed themselves by refusing to adopt an amendment offered by Representative J. A. Carnley, of Coffee, to section 5, subdivision F, under the head of "subject of taxation," striking out the words except money on deposit in banks. This leaves two conflicting paragraphs in the revenue bill as acted on by the committee of the whole, in that in one instance bank deposits are refused exemption and in another section they are excepted from those things subject to taxation.

Warm Debate Ensues

Under the action of the house solvent credits and credit value stands as subject to taxation.

O. L. Thompson in arguing for a change in the machinery of assesing and collecting taxes stated that the machinery had been taken away from the people and placed in the hands of their masters. He suggested the adoption of the amendments reported by the committee on ways and means of the house which provided that the county assessor, elected by the people, should make the assessments and the boards of revenue act in an advisory capacity in making the assessments and collecting them.

W. T. Murphree in discussing the system laid down in the bill stated that those who have turned in their property at its full 60 per cent valuation need have no fear from the methods of collecting taxes. "It is a business proposition," said Mr. Murphree. "The machinery was drawn with the dodging the payment of their taxes."

He explained that the state government was not a monster bent on taxing everybody to death but was still democratic. The district tax court proposed by the bill, he said, was more in the nature of a board of arbitration than a court, and safeguards had been thrown around it.

"We have tried the system of county commissioners and back tax commissioners," he said. "If we go back to the old system valuations will be even more unequal in this state than ever before. The equalization of taxes is a great problem of the state."

Henry Merritt, speaker of thehouse, opposed the amendment of Representative Smith which seeks to go back to the old system of equalization. He made a stirring address in which he stated that the house might as well throw out the revenue bill altogether if it accepted the amendment and broke down the machinery for assessment and collection of taxes proposed in the bill.

By a vote of 57 to 27 the house refused to turn down the amendment.

These amendments were adopted by the ways and means committee which reported the bill back to the house, They provided for the abolition of the district tax court proposed in the bill and the office of tax supervisor. They also give the right of trial by jury in tax awards in appealing from the awards of the assessor.

In place of the proposed tax supervisors, the amendment wiuld establish the boards of revenue and commissioners courts, as advisers to the regular county tax assessor in the assessment and collection of the taxes. Under the amendment, if adopted, the assessment and collection of taxes would be placed in the hands of the assessors and of the boards of revenue, and no district tax courts would be established.

Debate on the amendments, after the attempt to able them failed, waxed warm for several hours.

Workmen's compensation legislation met unexpected opposition when the bill agreed upon by representatives of labor and capital came up as the special paramount and continuing order for Monday afternoon. J. Lee Long, of Butler, led the fight, not against the bill, but for a delay until the thirty-second measure might be printed for the information of the house.

Mr. Harrison of Jefferson, who was one of the framers of the act, consented that its further consideration go over until the members be given an opportunity to inform themselvves of its contents, though Mr. Harrison made a statement that "certain selfish interests have launched a fight against the bill in spite of all efforts made to meet the employes half way."

The bill was written by Judge Anderson, chief justice of the supreme court, and the only material change made in it is the schedule of damages, which has been materially reduced.

The full weight of the Kilby administration is behind the measure and its passage on the thirty-second legislative day without any amendment that would wreck its main purpose is practically assured. The statement is made on apparently good authority that 55 votes in the house are pledged to the bill whoch has already passed the senate.

Senate Proceedings.

Senator B. A. Rogers, of Lauderdale, presented a bill to force hotels, inns, lodging and boarding houses tofurn ish more adequate sanitary fixtures and furnishings, covering, sheets, etc., where these things are inadequate for the comfort of the traveling public.

A message from the house notified the Senate that the Senate bill amendingthe l aw changing the manner of choosing a board of revenue in Shelby county, had been amended and passed. At the request of Senator Harper the bill was passed over with amendments to the next legislative day.

Senator Bedsole presented a bill regarding the having in one's possession of automobile tires with factory numbers erased or obliterated and making the having of such auto tires as prima facie evidence that such tires were stolen.

Senator Leith, of Walker, folowinlg notice given by him on the last legislative day, moved to take house bill 37 from the adverse calendar. It is a bill to amend section two of an act entitled "an act to create a lien in favor of any laborer or employe of any person, firm or corporation engaged in getting, cutting, rafting, shipping, hauling, etc., of timber and cross ties.

Senator Morris, of Dale, said to the Senate in a written statement that he had voted for changing the state game and fish department to the state conservation department under the impression that it did not mean an increase in salary of the commissioner in charge of the department. He said he found that the salary is increased $500 a year and that he moved a reconsideration of the vote by which the bill was passed. It was found that the bill had gone to the house and was no longer in the hands of the Senate and the motion was out of order. Senator Morris again prepared a statement to be spread on the minutes of the senate making clear his position, showing his oppositition to increasing the salary.

Senator Brown offered an amendment to his bill abolishing county tax boards, fixing the time for it to become effective from Sept. 1, 1919, to "immediately upon passage." The amendment was adopted, and the bill was carried over to a later date. It is understood the general revenue bill covers the same point and the Brown bill is not to be passed until the revenue bill is disposed of.

House bill 493, by Mr. Murphree, correcting a slight error in a bill formerly passed relating to issuing and selling bonds for building of schools in the state was passed without opposition

A constitutional amendment bill, by Mr. Craft, authorizing an election to provide for issuing $25,000,000 in bonds for good roads in the state was called up and an amendment by Rogers of Sumter, was adopted, making it conform to the wishes of the governor.

Senate bill 170, by Mr. Craft, was passed over. It authorizes and empowers municipalities in the state to own control and operate street and electric railways.

Senator Evins introduced three bills relating to the fixing of salaries of supreme court pudges, the court of appeals and circuit judges of the state. The salaries of the supreme court and the court of appeals are raised by the new billsfro m $5,000 ti $7,500 per year and cirtuit judges' salaries are raised from $3,500 to $5.00 per year.

The following is the caption of a bill by Senator Espy, which was unanimously passed: To authorize any bank or trust company incorporated under the laws of the State of Alabama to become a member of a federal Reserve Bank, and in such event to be subject to all the provisions of the act of Congress known as the Federal reserve act and amendment thereto; to provide and define the reserves to bekept by banks and trust companies incorporated under the laws of this state which are or may become such members of the Federal reserve system; to permit the authorities of this state which supervise and examine banks and trust companies organized under its laws to accept the examination andau dits made pursuant to the Federal reserve act of such banks and srust companies as become membersh of the Federal reserve system and for otherp urposes.

Humane Officer Bill Passed.

Senator Craft called up Senate Bill 349 to enlarge and further define the duties and fix the compensation of humane officers in counties of this state having a population of not less than 80,000, nor more than 82,000. It was passed 25 to 0.

Lift off Corns!

Doesn't hurt a bit and Freezone costs only a few cents.

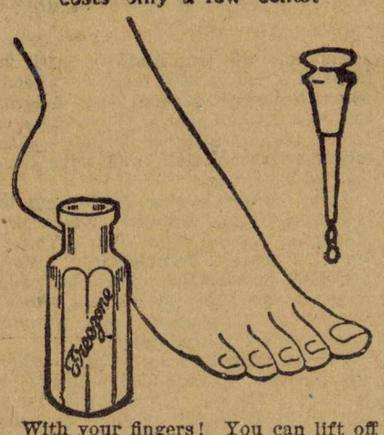

With your fingers! You can lift off any hard corn, soft corn, or corn between the toes, and the hard skin calluses from bottom of feet.

A tiny bottle of "Freezone" costs little at any drug store; apply a few drops upon the corn or callus. Instantly it stops hurting, then shortly you lift that bothersome corn or callus right off, root and all, without one bit of pain or soreness. Truly! No humbug!

Admirer of Idleness.

"Dat League of Nations idea sort o' gets to my symapthy in one way," remarked Plodding Pete.

"What d'ye mean?" inquired Meandering Mike.

"A lot of people is sayin' it can't be made to work."

A SOFT, VELVETY SKIN

should be the ambition of every woman as there is nothing so attractive as a fair, smooth skin. Neither soaps nor powders can give this. Thousands of southern women know from experience that Tetterine will quickly rid the skin of its disfiguring pimples and blotches and give it that bright clear appearance so much admired. Tetterine is sold by druggists or sent by mail for 50c. by Shuptrine Co., Savannah, Ga.—Adv.

Family Secret.

"I bet I know what makes sister wear her hair bunched down over her ears," said the small boy.

"Do you?" replied the affable young man.

"Yes. But I ain't goin' to tell. Only if my ears were as big as sister's I'd do something like that myself."

To Drive Out Malaria And Build Up The System

Take the Old Standard GROVE'S TASTELESS chill TONIC. You know what you are taking, as the formula is printed on every label, showing it is QUININE and IRON in tasteless form. The Quinine drives out the malaria, the Iron builds up the system. Price 60c.

Doing a Man's Part.

"What are you doing for our cause?" asked a suffragette worker.

"Doing?" replied the man. "I'm supporting one of your most enthusiastic members."

Granulated Eyelids, Sties, Inflamed Eyes relieved over night by Roman Eye Balsam. One trial proves its merit. Adv.

The man who points out your faults may be a true friend, but you feel like licking him just the same.

Tonight! Take Dodson's Liver Tone! Better Than Calomel For Liver

Calomel sickens! If bilious, constipated and headachy read my guarantee.

Listen to me! Take no more sickening, salivating calomel when bilious or constipated. Don't lose a day's work!

Calomel is mercury or quicksilver, which causes necrosis of the bones. Calomel, when it comes into contact with sour bile, crashes into it, breaking it up. This is when you feel that awful nausea and cramping. If you are sluggish and "all knocked out," if your liver is torpid and bowels constipated or you have headache, dizziness, coated tongue, if breath is bad or stomach sour, just take a spoonful of harmless Dodson's Liver Tone.

Here's my guarantee—Go to any drug store and get a bottle of Dodson's Liver Tone for a few cents. Take a spoonful tonight, and if it doesn't straighten you right up and make you feel fine and vigorous by morning, I want you to go back to the store and get your money. Dodson's Liver Tone is destroying the sale of calomel because it is real liver medicine; entirely vegetable, therefore it can not salivate or make you sick.

I guarantee that one spoonful of Dodson's Liver Tone will put your sluggish liver to work and clean your bowels of that sour bile and constipated waste which is clogging your system and making you feel miserable. I guarantee that a bottle of Dodson's Liver Tone will keep your entire family feeling fine for months. Give it to your children. It is harmless; doesn't gripe and they like its pleasant taste. —Adv.

Thankful for Small Favors.

The other evening a young matron was scolding her husband for having forgotten to observe their fifth wedding anniversary. Her single sister, a town schoolteacher, happened to come to their house in time to hear a great part of the lecture. At its end she turned to the defense of her brother-in-law. "I think you should be thankful enough for having had the wedding without expecting anniversaries," she told her sister.

FOR SUMMER COLDS

Nothing gives quicker relief than Vacher-Balm.

It is harmless, and also relieves Nervous Headache quickly, and any superficial inflammation in a short time.

Try it for Mumps, Hay Fever, or any pain.

If you cannot buy it locally, send for a Free Sample, and Agent's terms, or send 50c stamps for 2 25c tubes.

Avoid imitations.

E. W. VACHER, inc., New Orleans, La.—Adv.

Their Use.

"They say lead pencils carry germs."

"Well, they are the very things to draw them."

Eczema

MONEY BACK

without question if Hunt's Salve fails in the treatment of Eczema, Tetter, Ringworm, Itch, etc. Don't become discouraged because other treatments failed. Hunt's Salve has relieved hundreds of such cases. You can't lose on our *Money Back Guarantee*. Try it at our risk TODAY. Price 75c, at drug stores. A. B. Richards Co., Sherman, Texas

HUNT'S Salve

Why Lose Your Hair The Cause is Dandruff and Itching; The Remedy **Cuticura**

All druggists; Soap 25, Ointment 25 & 50, Talcum 25. Sample each free of "Cuticura, Dept. E, Boston."

WINTERSMITH'S CHILL TONIC

Sold for 50 Years. FOR MALARIA, CHILLS AND FEVER. Also a Fine General Strengthening Tonic. At All Drug Stores.

W. N. U., BIRMINGHAM, NO. 32–1919.

SAFE, GENTLE REMEDY BRINGS SURE RELIEF

For 200 years GOLD MEDAL Haarlem Oil has enabled suffering humanity to withstand attacks of kidney, liver, bladder and stomach troubles and all diseases connected with the urinary organs, and to build up and restore to health organs weakened by disease. These most important organs must be watched, because they filter and purify the blood; unless they do their work you are doomed.

Weariness, sleeplessness, nervousness, despondency, backache, stomach trouble, pains in the loins and lower abdomen, gravel, rheumatism, sciatica and lumbago all warn you of trouble with your kidneys. GOLD MEDAL Haarlem Oil Capsules are the remedy you need. Take three or four every day. The healing oil soaks into the cells and lining of the kidneys and drives out the poisons. New life and health will surely follow. When your normal vigor has been restored continue treatment for a while to keep yourself in condition and prevent a return of the disease.

Don't wait until you are incapable of fighting. Start taking GOLD MEDAL Haarlem Oil Capsules today. Your druggist will cheerfully refund your money if you are not satisfied with results. But be sure to get the original imported GOLD MEDAL and accept no substitutes. In three sizes. Sealed packages. At all drug stores.

Yes, it's toasted

YOU know how much toasting improves bread. Makes it taste good. Of course—more flavor.

Same with tobacco—especially Kentucky Burley.

Buy yourself a package of Lucky Strike cigarettes. Notice the toasted flavor. Great! Nothing like it. The real Burley cigarette.

© Guaranteed by The American Tobacco Co. INCORPORATED

The Best Physic

When you want a pleasant physic try Chamberlain's Tablets. They are easy to take and mild and gentle in effect. They are highly prized by people who have become acquainted with their good qualities. They only cost a quarter.

SECOND HAND

CARS

FOR SALE

Kissell 5-passenger, in A No. 1 shape. Been run 4000 miles; 5 tires, 2 brand new. Known as the Gordon DuBose car. Price, $1450: good terms.

One 5-passenger Briscoe for $700; $300 down and $50 per month.

One 1918 5-passenger Ford for $450; $200 down and $50 per month.

One Briscoe truck for $400; $200 down and $50 per month.

One Packard Racer for $350; $150 down and $50 per month.

All These Cars Are in A Number One Shape

Calera Motor Company
Calera, - Alabama

USE

Sulfiron

NATURE'S REMEDY

FOR
Eczema
Indigestion
Rheumatism
Bladder and Kidney Troubles

MONEY BACK IF NOT SATISFIED

One Dollar the bottle at all drug stores
Sulfiron Medicine Co.
Birmingham, Alabama

PROFESSIONAL CARDS

E. G. GIVHAN
Physician
OFFICE IN GIVHAN BUILDING
MONTEVALLO, ALA.

J. I. REID
Physician
Office: 2nd floor Ellis Building
MONTEVALLO, ALA.
Telephone: Residence, 47J; office, 30

CHAS. T. ACKER
Physician
Office: New Ellis Building (over Brown's Grocery Store). Residence 'phone, 32. Office 'phone, Strong's Drug Store.

Dr. Harry Bradford
DENTIST
MONTEVALLO, ALA.
Office in the Givhan Building

W. J. MITCHELL
DENTIST
OFFICE IN NEW ELLIS BUILDING
(up stairs)
Montevallo, Alabama

WHITE'S TAXI
GOOD SERVICE. Take you anywhere. Call 'phone 41.
T. A. WHITE, - Montevallo, Ala.

Notice to Mule Growers:
PANCHO,
A First-Class Mule Jack
Will make season at my place, near Brierfield. Assured colt, $10.00.
K. C. MAHAN
BRIERFIELD, ALA.

G. S. TATE
CALERA, ALA.
Famous Kryptok Lenses
In addition to watch-repairing and his profession as jeweler Mr. Tate has on hand a full line of lenses for eyeglasses and is also prepared to take your order for the world-famous Kryptok lenses for eye glasses, the only glasses for far and near vision in one single lens,—the only invisible bi-focal, and the best of all eye glasses. Call and see.

CALERA LOCALS

Stop at the Wade Hotel.

Get your home-made bread, pies and cakes at the Calera Bakery.

Let Mr. G. S. Tate fit you up with a pair of those fine Kryptok lenses.

Good 4-room house and lot for sale. Good well water; brick curb and shelter over well. Good wire fence around lot; $400. W. T. Howell.

Now is the time to place your order for a Dodge Bros. car. The 1920 models will soon be on the market. First come, first served. CALERA MOTOR CO.

Watch us! We will have our 1920 model Briscoes and Lexingtons on the floor soon. It will pay you to come and take a peep at them. CALERA MOTOR CO.

Don't fail to call on us for tires. We sell 6,000 mile tires at from $12.90 up; 8,000 mile tires, from $24.55 up. And a full line of genuine Ford parts. CALERA MOTOR CO.

It is a treat to eat at the Hilton Cafe for 35c. Elegant meals served for that price, including meats, several different kinds of vegetables, good coffee or milk, and a generous dessert,—all appetizingly prepared. Go and get a good meal.

Gastine will keep your cylinder valves, pistons, spark plugs, etc., as clean as a whistle, absolutely free from carbon deposit. Gives you 30 per cent more mileage. We have it and sell it on a positive guarantee,—you to be the judge. Call and try a box. CALERA MOTOR CO.

When in the market for an automobile be sure and come and let us figure with you. We have the best line there is going for the money,—Briscoe, Dodge and Lexington; also Franklin and Jordan cars. We don't carry the two last makes in stock, but if you are in the market just let us know and we will get either for you. CALERA MOTOR CO.

WILTON LOCALS

Don't forget the ice cream supper, next Tuesday night, Aug 12th. It is given by the Wilton Ball Team and will be on the Hotel Lawn.

Dad will lead the Wilton Ball Team to Blocton Saturday to meet the fast team from Red Eagle, which holds a record of 14 straight games,—and just watch old Dad break up that record for the Red Eagle Tigers!

You should have heard those fans in Anniston praising the Wilton team! Our boys went to victory against their League pitchers, for Mr. Woodruff was from the South Atlantic, and Mr. Dickinson was from Memphis.

Sheriff Jackson and Deputy J. S. Vest made a raid a couple of miles out from Columbiana Saturday and captured a still and 12 quarts of moonshine. Mr. Hiram Davis was arrested for the offense, but made bond on his arrival in Colnmbiana.

You should have seen that Mr. Fred Watts Thursday setting those Anniston sluggers on their heads! They could not find him at all. And that Kid Wonder Thompson, 16 years of age, was there with the goods also. They made a rep, all right, in Anniston.

Quite a crowd met the Wilton Ball Team in Columbiana Saturday to see them mix it with the Columbiana boys. Columbiana took both games,—4 to 3, and 3 to 1. The Wilton boys were played out when they reached Columbiana, as they had just returned from Anniston where they played 3 games with the fast Anniston team. Dad led his Wilton boys to Anniston Thursday for a series of 3 games, Wilton taking the first gae 3 to 0, the second game going to Anniston 3 to 2. Watts, who pitched the game of his life, had the heavy sluggers at his mercy at all times, letting them down with 3 hits. The kid wonder, Mr. Ed Thompson, pitched the second game for Wilton and had them on his hip until the last inning, when he lost control and was replaced by Watts, but it did no good as the game went to Anniston 3 to 2. These were the best games seen this season on that diamond, and Dad has won a name for his fast team in Anniston, as they said it was the best and cleanest set of ball players seen on the ground there this season. Wilton has the cleanest and best ball team in Shelby county.

A Great Remedy

The merits of Chamberlain's Colic and Diarrhoea Remedy are well known and appreciated, but there is occasionally a man who has had no acquaintance with them and should read the following by F. H. Dear, a hotel man at Dupuyer, Mont: "Four years ago I used Chamberlain's Colic and Diarrhoea Remedy with such wonderful results that I have since recommended it to my friends."

WOMAN'S SUFFRAGE GROWS IN FAVOR--OTHER SOUTHERN STATES RATIFY AMENDMENT

Another Southern State declared in favor of a square deal for womanhood, when Arkansas ratified the Federal Suffrage Amendment a few days ago. About the same time, Montana also took favorable action and Nebraska ratified Saturday.

Those States having ratified up to this time are: Illinois, Wisconsin, Michigan, Ohio, New York, Texas, Iowa, Kansas, Pennsylvania, Massachusetts, Missouri, Arkansas and Montana and Nebraska. Making a total number of 14; among these will be noted two Southern States.

Women in 29 states now have either full suffrage, Presidential suffrage or primary suffrage. All of these states will no doubt ratify as their Legislatures meet, making 29 of the 36 necessary to make suffrage nation-wide. This goes to prove the inevitability of Woman Suffrage.

Ratification In Alabama.

The Surrrage issue is by no means dead, but a very live issue in Alabama. It will be brought up again, because a Federal Amendment is always pending until its adoption, and there is every reason to believe that the wisdom of ratification will yet become apparent to the members of the Alabama Legislature.

In the Southern States, where the women have obtained the ballot, they have demonstrated theeir ability and will use their wisdom with that of the men in promoting health and education and other worthy enterprises, designed for the common good. In Alabama, we have problems of the most serious nature, relating particularly to the health and education of our people, and in the solution of these problems, the political assistance of the women is greatly needed.

Alabama Legislators will doubless see the importance of ratification from the above standpoint, to say nothing of the strong political issue involved, and these representatives, it is believed will acknowledge they were wrong and remove any discredit that may have been placed upon Alabama by the rejection of the amendment by the Senate.

Endorses Suffrage.

The Legislators of this State will not persistently fail to recognize the wisdom of President Wilson, who strongly urges the ratification of the Federal Amendment, knowing the disastrous effect, their failure to ratify, would have upon the Democratic Party, Pesident Wilson is not alone in his advocacy of Woman Suffrage; the State Legislature has been appealed to, by other leaders of the nation William G. McAdoo, former Secretary of the Treasury and Homer S. Cummings, Chairman, National Democratic Committee have urged ratification.

Other advocates of Suffrage, who are eimnent Alabamians include Hon. James Weatherly, one of the ablest Constitutional lawyers in the State and Legal advisor to Governor Kilby; Former United States Senator Frank S. White, who declares it to be Party suicide in the coming Presidential and Congressional elections for the Democratic States, to fail to ratify the equal Suffrage Amendment. Ex-Governor, B. B. Comer, asks the question: "Will Alabama prove reactionary, or will she join the sisterhood of advanced states and give our women the recognition that civilization demands?" Judge Samuel D. Weakley, a distinguished authority on Constitutional Law, says, "If after considering the question carefully, I believe that Woman Suffrage would endanger white supremacy and destroy our State Constitution, I would not support it, but after careful study, I can see no ground for taking that view.

Other prominent Alabamians working in an effort to obtain Suffrage are: Chief Justice, John C. Anderson, Alabama, Supreme Court; Hon. Breckenridge Musgrove, Dr. W. B. Crumpton, President Anti-Saloon League; W. D. Nesbitt, Chairman State Democratic Committee; Colonel Bibb Graves, former Adjutant General of Alabama; John D. McNeel, Internal Revenue Collector; John R. Hornady, Commissioner of Birmingham.

The above named gentlemen have made a complete study of the Suffrage qustion and believe that Alabama will progress as never before, when the women of the State are given the privilge of taking part in the solution of public questions.

Race Question.

Of all arguments against Woman Suffrage wholly without foundation, is the alleged menance of the negro vote. There is no change whatever in the Federal Law, pertaining to the franchise except to strike out sex discrimination. The Nineteenth Amendment reads:

"Section 1. The right of citizens of the United States to vote shall not be denied or abridged by the United States or by any State on account of sex.

"Section 2. The Congress shall have power, by appropriate leguslation, to enforce the provisions of said act."

If the color question is raised it must not be raised under the equal suffrage amendment, which positively does not touch the race issue, but under the Fifteenth Amendment to the Federal Constitution, which reads:

"Section 1. The right of citizens of the United States to vote shall not be denied or abridged by the United States, or by any state on account of race, color or previous condition of servitude.

"Section 2. The Congress shall have the power to enforce this article by appropriate legislation."

That is the law of the land; yet under the law WE HAVE BEEN REGULATING OUR FRANCHISE in Alabama as we see fit for almost two decades and without interference or attempt at interference by the Federal Government.

It would be impossible to raise the color issue on the suffrage amendment, because there is no mention of color, and color cannot be dragged in by the utmost strain of construction.

NO ANARCHY IN FORD'S VIEWS

BISHOP WILLIAMS TESTIFIES IN THE $1,000,000 LIBEL CASE AGAINST TRIBUNE.

WON'T TELL "HALF-TRUTHS"

Noted Divine Says If Manufacturer's Theories Are Anarchistic Then He Is In Danger Of Becoming Anarchist Himself.

Mt. Clemens, Mich.—The Chicago Tribune rested its defense in the $1,000,000 libel suit which Henry Ford has brought against it after spending seven weeks and two days in attempting to prove that it was justified in calling the manufacturer an "anarchist." The 12th week of the trial opened with Ford counsel offering rebuttal testimony against The Tribune's defense.

The first witness for Mr. Ford was the Rt. Rev. Charles D. Williams, D. D., Episcopal bishop of Michigan, who appeared on the stand in rebuttal of the testimony of Prof. J. S. Reeves, professor of political science in the University of Michigan who had previously testified that Henry Ford's views were distinctly anarchistic.

Bishop Williams said that Mr. Ford's views were far from being anarchistic and were, in fact, Christian, common and often commonplace.

The Bishop refused to be led by Tribune counsel in his answers and insisted on telling "the whole truth." Asked whether he thought Henry Ford's declaration that all armies should be disbanded, all navies destroyed and all material of war converted into commerical implements was anarchistic, the witness answered:

Would Be Good World.

"I could quote a half-dozen passages from Scripture that express almost that idea. I should say that the main theme of these statements by Henry Ford are distinctly Christian, commonly preached in Christian pulpits and that if they were lived up to this would be a pretty good Christian world."

"Bishop," asked Tribune counsel, "do you believe that Mr. Ford has quoted, 'patriotism is the last resort of a scoundrel.'"

"I have often said so," responded the witness. "I have often seen it so."

Concerning the doctrine of non-resistance Bishop Williams declared he did not believe in such a theory but that many Christians did.

"It is the belief of anarchists," said Tribune counsel.

"Yes and the belief of Christians."

"Will you be good enough to answer the question," retorted counsel.

"Anarchists say that and Christians say that. I am afraid I am going to tell the whole truth."

"Now Bishop—"

Would Tell Whole Truth.

"I am going to tell the whole truth."

"You are telling something I have not asked you to tell."

"You have not asked me for the whole truth. I have to follow my conscience. I am a simple man."

"I am afraid," continued the Bishop, "that if this is anarchy I agree with it mostly."

Ford counsel then called William A. Dunning, professor of history and political philosophy in Columbia University, to testify concerning Mr. Ford's theories and utterances.

"When Henry Ford," said counsel, "said that we should stop talking about one factory, one state and one country and begin to talk about the world, was he preaching the doctrine of anarchy?"

"No that is the general thought of cosmopolitanism—human inclusiveness; it has permeated all speculation on political philosophy ever since there was such a philosophy."

"Is there anything peculiarly anarchistic about it?"

"No."

"Is it in any way essential to anarchism?"

"No."

"Mr. Ford also said that he believed humanity could make mistakes but could do nothing worse; he said he believed everything tended toward the good, and that even the terrible world war would result in blessing to the world. Is there anything anarchistic about those ideas?"

"They were commonplace before an anarchist was ever heard of. The idea that man is naturally good is the basis of Plato's morals. It has permeated moral philosophy ever since."

Prof. Dunning was then asked to run through the articles and interviews sponsored by Henry Ford and indicate the portions which would convince a critical examiner that Mr. Ford was not an anarchist.

The witness promptly pointed out numerous references to the government and to the use of the ballot which showed, he said, that Mr. Ford believed in the orderly processes of government and therefore could not be an anarchist. In no writing or interview, he said, could he find a single indication that Mr. Ford was an anarchist, either in the common or philosophical conception of that term.

An Old Fault-Finder

An irritable and fault-finding disposition is often caused by indigestion. A man with good digestion and bowels that act regularly is usually good-natured. When troubled with indigestion or constipation take Chamberlain's Tablets. They strengthen the stomach and enable it to perform its functions naturally. They also cause a gentle movement of the bowels.

MONTEVALLO TRAIN SCHEDULE

Following is the schedule of passenger trains arriving at Montevallo:

No. 119 leaves at 7:25 a. m. for Birmingham, Mobile and Meridian.

No. 10 leaves at 7:59 a. m. for Anniston and eastern points.

No. 16 leaves at 11:50 a. m. for Rome.

No. 15 leaves at 2:08 p.m. for Meridian.

No. 9 leaves at 7:04 p.m. for Selma.

No. 120 arrives at 7:25 p. m. from Birmingham and Mobile

R. R. Schedule at Calera

L. & N. SOUTH-BOUND

No. 9 local for Montgomery, 7:18 a. m.
No. 1, Fast, for New Orleans 10:32 a. m.
No. 3, Fast, for New Orleans 5:20 p. m.
No. 11, local for Montgomery 4:39 p. m.

L. & N. NORTH-BOUND

No. 12, local to Birmingham 9:42 a. m.
No. 2, Fast, to Cincinnati 11:15 a. m.
No. 10, local to Birmingham 5:57 p. m.
No. 4, Fast to Cin. & St. Louis 7:48 p. m.

ALABAMA MINERAL

No. 81, from Anniston 9:20 a. m.
No. 86, for Anniston & B'ham 11:30 a. m.
No. 85, from B'ham & Annis'n 4:05 p. m.
No. 82, for Anniston 6:10 p. m.

SOUTHERN RAILWAY

No. 10 for Anniston 8:16 a. m.
No. 16 for Anniston & Rome 12:07 p. m.
No. 15 for Selma & Meridian 1:52 p. m.
No. 9 for Selma 6:49 p. m.

Get Your Ginghams Now

See that new stock of Ginghams and new spring shoes at C. L. Meroney & Company's. Shoes for ladies and gentlemen.

C. L. MERONEY, PRESIDENT. Wm. LYMAN, CASHIER. W. H. LYMAN, ASST. CASHIER.

Merchants & Planters BANK
Montevallo, Alabama.

CAPITAL $25,000.00

CHECKING ACCOUNTS SOLICITED

Delco Light

The Complete Electric Light and Power Plant

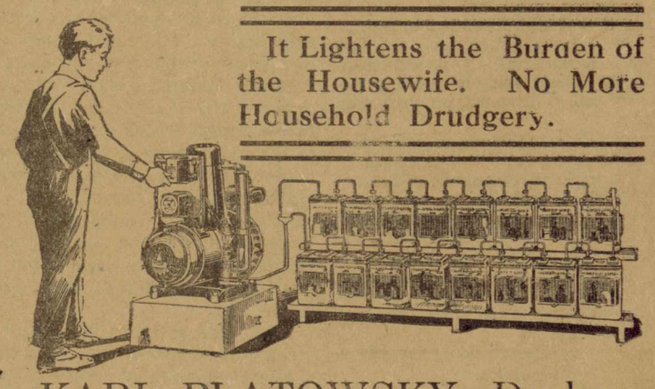

It Lightens the Burden of the Housewife. No More Household Drudgery.

KARL PLATOWSKY, Dealer
406 N. Twentieth St., Birmingham, Ala.

Efficient Service!

TELEPHONE 39

The Best Tires, Tubes, Accessories, Oil, Gasoline and Repairs Are

AT THE

Montevallo Auto & Machine Co.

OXY-ACETYLENE WELDING
CARBON BURNING, SOLDERING

All Kinds of Machinery and Automobile Repairing Done to Your Satisfaction

Batteries Tested Free Free Air and Water

MONTEVALLO AUTO & MACHINE COMPANY
TELEPHONE NO. 39

Register in Chancery, File Cpy

The Montevallo Advertiser

Published in the Organized Community of Montevallo, Alabama.

VOL. V No. 1 | MONTEVALLO, ALA., SATURDAY, AUGUST 16, 1919 | Price: $1.00 Per Year

The Montevallo Advertiser
Published every week by
R. W. HALL, Editor

Entered as second class matter at the postoffice at Montevallo, Ala., under the act of March 3rd, 1879.

Central Lodge
No. 70
A. F. & A. M.,
Montevallo,
Alabama

Special Communication, Saturday Evening, Aug 16

Visiting brethren cordially invited.
E. S. LYMAN, W. M.
DR. C. T. ACKER, Sec'y.

Montevallo Local Items

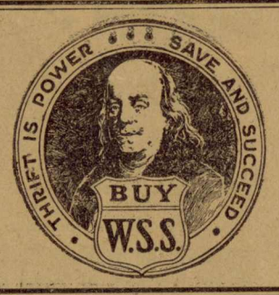

Mayor L. N. Nabors was a visitor in Calera Tuesday.

Rev. and Mrs. W. D. Ogletree are visiting relatives at Talladega.

Furnished rooms for light housekeeping. Apply at Yeager's Studio.

Get a pair of those substantial Douglas shoes at C. L. Meroney & Co.

Mr. Carl Pattillo of Hartselle is visiting his grandmother, Mrs. W. T. Pattillo.

Mr. W. P. McConaughy and family are visiting relatives in Hartselle and Birmingham.

Mixed chicken feed, 4 cents per pound at the mill; 50 pounds or more, delivered. Montevallo Roller Mills.

Judge A. P. Longshore of Columbiana was attending to litigation before Justice J. R. Johnson's court Tuesday.

Mr. J. H. Davies left for New York and Baltimore Sunday. He goes to buy fall and winter goods for his firm.

Mr. R. G. Collins of Siluria was here Thursday, bringing Mr. Walter Carlee's little son for medical attention by Dr. Givhan.

See new ad for Delco Light this week—and every week. Get posted on the endless advantages of electric power, which even farmers may now enjoy.

Carload of Weber wagons and Delker buggies just received at Geo. Kroell's. Also, a nice lot of fall goods arriving daily. Call and get what you want.

Conductor G. W. Billingsley, who has charge of the local between Wilton and Anniston, was calling on friends here Saturday. and subscribed for the Advertiser.

The Shelby County Sun says Mrs. Mattie E. Latham of Montevallo has obtained a patent on an automatic door closer for elevators, which device would avoid many accidents.

Mr. Will McGaughy, who is employed by the Birmingham Southern at Ensley, spent part of last week with his parents here, Mr. and Mrs. J. L. McGaughy. His friends were glad to see him again.

Mr. Emmet A. Jones of Birmingham spent a few hours in Montevallo Friday of last week with friends and relatives. He returned to the Magic City in the afternoon accompanied by his nephew, Master Bruce Rogan.

Mr. and Mrs. P. J. Kroell returned Friday of last week from a 5-day visit to St. Louis. They have been married 26 years and this is the first tour they have made in that time. Their many friends wish for them many pleasures from now on.

Mr. Henry Latham is the smartest man in town. He has been busy cutting down the weeds on two or three streets near his residence. More of us might follow his good example and help the looks of our streets and town generally.

Bro. S. J. Kendrick brought into this office Thursday a stalk of real sugar cane, of this year's growth, about five feet long! How is that for Montevallo soil? Mr. Kendrick has about an acre of this fine cane and will likely make a big amount of the famous Montevallo syrup.

Dr. and Mrs. F. F. Crowe motored to the doctor's old home near Ashville last Saturday and spent Sunday with his aunt, Mrs. John Robinson. On this occasion there was a big dinner and family reunion of the descendants of Mr. Rowland B. Crowe, 53 of them being present, the eldest being 76, and the youngest about one year old. The gathering was a very enjoyable one, and it was decided to have the reunion annually hereafter. May such good people as Dr. Crowe increase till they dominate the earth.

Mrs. Julia Putnam, who has been living with her daughter, Miss Beulah Putnam, left Wednesday for Minneapolis, Minn., where she goes to live with her son, Mr. K. M. Putnam. She was accompanied as far as Chicago by Miss Rebecca Funk, head of the Physical Culture Department of the A. G. T. I., who goes to visit her friend, Miss Louise Keys, at Normal, Ill., and her sister and brother at Louisville, Ky. Miss Keys was formerly head of the Domestic Science Department at the A. G. T. I. Miss Funk will return in time to take charge of her department at the college.

Conscious, — but unconscious,— such are many of us. From this it is, we believe, that in the Last Day the righteous do not know how they have served the Lord, nor the wicked how they have neglected Him. In a good sermon at the Methodist Church Sunday night Rev. W. K. Simpson showed how honesty and earnestness only increase a man's sins unless he looks to the Lord for his guidance. So, therefore, man is "wonderfully and fearfully made." It is our privilege to have our eyes opened, but many of us "prefer darkness to light,"—and so our honesty and our earnestness, like that of our Jewish brethren of old, only hastens our ruin. Who can help us but Christ? Yet, do not many of us try,—unconsciously,— to look to a higher and greater God outside of Christ, when the Lord taught that "all power in heaven and earth was given to Him,"—and that the Father is IN Him,—not outside of Him? Are we conscious?

FOR SALE:—Owing to my bad health I will sell cheap for cash the following: A one-horse hack, a one-horse wagon, a medium-sized horse with harness and saddle, and a lot of plow tools. W. J. RHODES.

PICTURES
FOR THE WEEK

SATURDAY
"Fatty" Arbuckle in Love
This is one of Fatty's very best comedies. You will laugh till you cry.
ADDED ATTRACTIONS:
MUTT AND JEFF, and PATHE NEWS

MONDAY
BRYANT WASHBURN
IN
"THE GYPSY TRAIL"
ADDED ATTRACTION: PATHE NEWS

THURSDAY
ETHEL CLAYTON
IN
"WOMEN'S WEAPONS"

Coming Soon:
VIVIAN MARTIN, in "MIRANDY SMILES."
Watch for announcements of this extra fine picture.

TRADE MARK Paramount Pictures
AMUSE-U THEATRE
MONTEVALLO, ALA.
TRADE MARK ARTCRAFT PICTURES

A CLEAN-UP DAY

Monday, Aug. 18th, Set for Purpose

Sunday afternoon a representative gathering of our town's men and women met at the Methodist Church and discussed ways and means whereby Montevallo's streets and home premises might be promptly put in a sanitary and more sightly condition, as demanded by our health needs and the requirements of civic pride.

As a result of these deliberations, Monday, Aug. 18th, was decreed as "clean-up day," and all good citizens are hereby called upon to suspend, for a few hours, their personal pursuits and join in a whole-hearted effort to the end that all weeds in front of business and home premises be cut, the trash piled and burned, and all cans, bottles, or other vessels which may hold the smallest amount of water, may be gathered up and carted away.

The extent to which you enter into this movement and attempt to overdo your share will mark your love of home and interest in the well-being of your community.

CHAS. T. ACKER, Health Officer.
L. N. NABORS, Mayor.

A Traveling Man's Experience

You may learn something from the following by W. H. Ireland, a traveling salesman of Louisville, Ky: "In the summer of 1888 I had a severe attack of cholera morbus. I gave the hotel porter fifty cents and told him to buy me a bottle of Chamberlain's Colic and Diarrhoea Remedy and to take no substitute. I took a double dose of it, according to the directions, and went to sleep. At five o'clock the next morning I was called by my order and took a train for my next stopping place, a well man."

Those New Remedies

We now have on hand a complete stock of those famous remedies, Plant Juice, Pal-Co-Tox, Sulfiron, and Nujol. They are standard medicines and fresh stock on our shelves. O. H. BICE, Wilton.

Notice

Notice is hereby given that I will not be responsible for debts contracted by Mrs. W. H. Mitchell. Respectfully,
W. H. MITCHELL.

THE WHEAT AND OAT CROPS

The approach of wheat and oat sowing time raises a question in the farmer's mind as to the outlook for these crops. It is well known that under the stimulus of Government price an enormous wheat crop has been produced, a crop of approximately 1,200,000,000 bushels.

It is estimated that this country requires 600,000,000 bushels and that Europe will require from 410,000,000 to 460,000,000 bushels. If these figures prove correct, there will be a very little surplus left of the big crop of wheat this country has grown.

Since it appears to be probable that there will be no trouble to dispose of the present crop the next question is, what are the planting prospects for other wheat growing nations?

Of course the nations south of the equator, like Argentina and Australia, that have their summer when we are having our winter, have already sown their fall crops, and will harvest them near Christmas time. These nations have, thus far, good prospects; but they would hardly compare with any two leading wheat-growing states of this country; therefore, they are not important factors.

Russia is the great granary of Europe and Asia. Those who have watched the political trend of that country see nothing but war and paralyzed agriculture ahead another year, if not for several years.

European countries in general are short of labor. Demobilization of armies progresses slowly and the period for fall sowing of small grain in Europe will have passed before any material change can be made through recovery of labor from the armies.

Therefore, there is going to be a continued shortage of small grain in Europe, making it probably necessary for this country to supply as much grain next year as this.

But instead of the nation maintaining its wheat acreage, it is feared the withdrawal of the Government's guarantee will result in a reduction.

In the South it is not only a good farm practice to grow wheat, oats and rye enough for home needs, but it is very desirable, (1) to have winter cover crops that will take up the plant food that would otherwise wash out of the soil with the winter rains; (2) to provide light winter grazing for livestock; (3) to furnish in early spring some fresh cereal hay which will be the better if it has vetch or bur clover growing with it; (4) to furnish vegetable matter or humus to turn into the soil at the spring plowing.

If all the cotton and corn fields were sown to small grain in the fall, it would mean more cotton and corn, better soil, larger returns from fertilizers and greater farm profits.

Too little attention is given to obtaining good wheat, oats and rye seed; too little attention is given to preparing a good seed bed, and too little fertilizers are used in growing the small grain crops in the South. What is worth doing at all, is worth doing well.

WHAT IS ACID PHOSPHATE?

Raw phosphate rock is a substance in which phosphoric acid and lime are combined together in practically the same proportions in which they are found in bone, and which is known as phosphate of lime.

In this condition the lime and the phosphoric acid hold to each other with such a tight grip that the phosphorus cannot be dissolved by water. It will readily be seen that but for such a combination the phosphorus would have been dissolved out and washed to the sea before ever man came to inhabit the earth. But it has been locked up and held for us in this way, just as the coal has been held under the hills, and in the case of the phosphorus we have been given the key for its unlocking by the use of sulphuric acid, which converts the insoluble rock into a soluble form.

If the soluble phosphoric acid were separated from the lime which carries it and dissolved in water it would be much more inconvenient to handle than to leave it still combined with lime in the dry powder which we call acid phosphate, this lime simply serving the function of a bottle to carry the phosphorus, and saving the much larger expense that would be involved in the complete extraction of the phosphoric acid, converting it into liquid form and providing bottles in which to carry it.—Monthly Bulletin Ohio Experiment Station.

Take Notice!
We are now ready to do your work without a hitch, for we have none but EXPERIENCED MEN at work here. We use no helpers. Let your Starter and Electric troubles be ours. We GUARANTEE our work. Have your batteries tested and filled with water Free.
A TRIAL WILL CONVINCE
Smith Brothers
At Calera Motor Company, Calera, Alabama

MISSIONARY SOCIETY OF THE METHODIST CHURCH

The Woman's Missionary Society of the Methodist Church met with Mrs. Malone Monday afternoon, Aug. 11th.

Following a prayer by Mrs. G. T. Dannelly, Mrs. J. M. Reynolds, as leader, gave a helpful spiritual lesson based on the 37th Psalm. Another prayer by Mrs. Simpson, and the hymn, "Throw Out the Life Line" closed the devotional service.

From satisfactory reports made by officers it was learned that the society is doing well in every way.

In the order of new business two motions were carried; one, to ask the Mayor for a clean-up day, the other, to make important improvements on our parsonage.

Mrs. Malone, as hostess, invited us to the ice cream parlor of the Upchurch-Wilson Drug Company, where tempting ices and delicious cakes and candies were served.

SHELBY COUNTY BAPTIST ASSOCIATION AUG. 26-27

The members of the Montevallo Baptist Church are making plans for the meeting here. Aug. 26th and 27th, of the Shelby County Baptist Association. It is expected that there will be a large number of people here from all parts of the county to attend the services. Several prominent speakers will be on the program.

Weeds in Montgomery

The esteemed Montgomery Advertiser continues to make protest against the predilections of certain rustics who have made their abode in the Capital City. Listen at this, in its issue of Thursday: "Many of our people have an unsuspected weakness for wild life, judging from the way they permit so many different varieties of weeds to grow in the front yard." Why doesn't the Advertiser suggest the back yard for such experiments? In the mean time if our good contemporary will cease to "dope" them with sly digs at the iniquity of the prohibition law we think those hayseeders will gradually acquire a keener sense of the proprieties,—if H. C. L. permits.

"SPIRELLA"
The World's Best Corsets
FOR
1. STYLE
2. HEALTH
3. COMFORT
4. DURABILITY.
5. SHAPE RETAINING
6. SUPPORTING STRENGTH AND ABDOMINAL CONTROL.
The stay that is Non-Rustible, Flexible and Ventilating. For personal service in proper fitting, see
MRS. EVA SPEARMAN
MONTEVALLO, ALA.

If you wish to put your tooth in something good get some of that raisin bread at the Calera Bakery for it's made right and eats right.

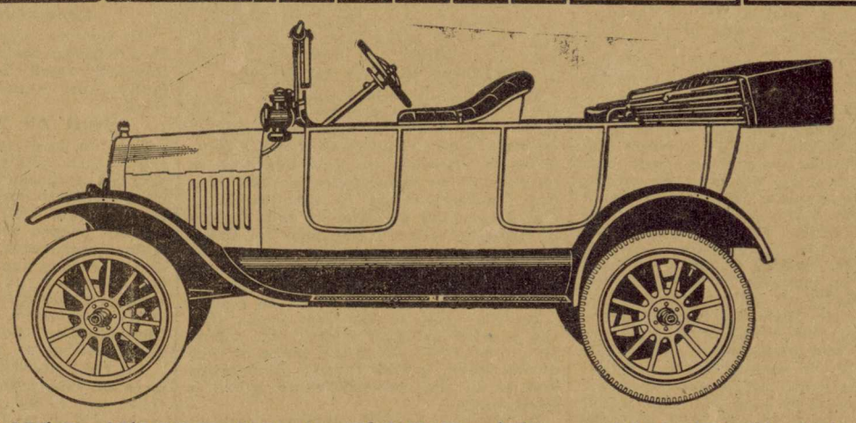

YES, THIS IS A FORD, The Old Reliable
And you can't beat the Ford for SERVICE. That's what you want in a Car. Giving us your orders NOW will assist us in making deliveries
DON'T TAKE SUBSTITUTES
WADE MOTOR COMPANY
CALERA, ALABAMA
Sedans and Coupes are equipped with self starters.
We Have Expert Mechanics in our Shop and Can Give You Service You Will Appreciate

WOULD EXTEND WAR CONTROL OF ALL FOOD

That, and Provision of Penalties for Profiteering, Advocated by the President.

TO FORCE SALE OF SURPLUS

In Address to Congress the Chief Executive Makes Assertion That We "Are Dealing With Very Critical and Difficult Matters."

Washington.—Addressing congress and proposing remedies to check the high cost of living, President Wilson declared existing laws were inadequate and high prices were not justified by shortage of supplies, present or prospective, but were created in many cases "artificially and deliberately" by "vicious practices."

He spoke practically as follows:

Gentlemen of the Congress:

I have sought this opportunity to address you because it is clearly my duty to call your attention to the present cost of living and to urge upon you with all the persuasive force of which I am capable the legislative measures which would be most effective in controlling it and bringing it down.

The prices the people of this country are paying for everything that it is necessary for them to use in order to live are not justified by a shortage in supply, either present or prospective, and are in many cases artificially and deliberately created by vicious practices which ought immediately to be checked by law.

Profiteers Lawbreakers.

Some of the methods by which these prices are produced are already illegal, some of them criminal, and those who employ them will be energetically preceeded against. But others have not yet been brought under the law, and should be dealt with at once by legislation.

With the increase in the prices of the necessaries of life come demands for increases in wages—demands which are justified if there be no other means of enabling men to live.

Upon the increase of wages there follows close an increase in the price of the products whose producers have been accorded the increase—not a proportionate increase, for the manufacturer does not content himself with that, but an increase considerably greater than the added wage cost and for which the added wage cost is oftentimes hardly more than an excuse.

The laborers who do not get an increase in pay when they demand it are likely to strike, and the strike only makes matters worse.

It checks production; if it affects the railways it prevents distribution and strips the markets; so that there is presently nothing to buy, and there is another excessive addition to prices resulting from the scarcity.

Conditions Not "Natural."

These are facts and forces with which we have become only too familiar; but we are not justified because of our familiarity with them or because of any hasty and shallow conclusion that they are "natural" and inevitable, in sitting inactively by and letting them work their fatal results if there is anything that we can do to check, correct or reverse them.

We must, I think, frankly admit that there is no complete immediate remedy to be had from legislation and executive action. The free processes of supply and demand will not operate of themselves, and no legislative or executive action can force them into full and natural operation until there is peace.

Must Know Terms of Peace.

There can be no confidence in industry, no calculable basis for credits, no confident buying of systematic selling, no certain prospect of employment, no normal restoration of business, no hopeful attempt at reconstruction or a proper reassembling of the dislocated elements of enterprise until peace has been established, and, so far as may be, guaranteed. Our national life has no doubt been less radically disturbed and dismembered than the national life of other peoples whom the war more directly affected, with all its terrible ravaging and destructive force, but it has been nevertheless profoundly affected and disarranged, and our industries, our credits, our productive capacity, our economic processes are inextricably interwoven with those of other nations and peoples—most intimately of all with the nations and peoples upon whom the chief burden and confusion of the war fell and who are now most dependent upon the cooperative action of the world.

Exports Greatest in History.

We are just now shipping more goods out of our ports to foreign markets than we ever shipped before—not foodstuffs merely, but stuffs and materials of every sort; but this is no index of what our foreign sales will continue to be or of the effect the volume of our exports will have on supplies and prices. It is impossible yet to predict how far or how long foreign purchasers will be able to find the money or the credit to pay for or sustain such purchases on such a scale; how soon or to what extent foreign manufacturers can resume their former production, foreign farmers get their accustomed crops from their own fields; foreign mines resume their former output, foreign merchants set up again their old machinery of trade with the ends of the earth. All these things must remain uncertain until peace is established and the nations of the world have concerted the methods by which normal life and industry are to be restored.

All that we shall do in the meantime to restrain profiteering and put the life of our people upon a tolerable footing will be makeshift and provisional. There can be no settled condition here or elsewhere until the treaty of peace is out of the way and the work of liquidating the war has become the chief concern of our government and of the other governments of the world.

"Europe will not, cannot recoup her capital or put her restless, distracted peoples to work until she knows exactly where she stands in respect to peace; and what we will do is for her the chief question upon which her quietude of mind and confidence of purpose depends. While there is any possibility that the peace terms may be changed or may be held long in abeyance, or may not be enforced because of divisions of opinion among the powers associated against Germany, it is idle to look for permanent relief.

Immediate Relief Measures.

By way of immediate relief, surplus stocks of both food and clothing in the hands of the government will be sold and of course sold at prices at which there is no profit. And by way of a more permanent correction of prices surplus stocks in private hands will be drawn out of storage and put upon the market. Fortunately under the terms of the food-control act the hoarding of foodstuffs can be checked and prevented, and they will be, with the greatest energy. Foodstuffs can be drawn out of storage and sold by legal action which the department of justice will institute wherever necessary; but as soon as the situation is systematically dealt with it is not likely that the courts will often have to be resorted to. Much of the accumulating of stocks has no doubt been due to the sort of speculation which always results from uncertainty.

Would Have Prices Plainly Marked.

I would also recommend that it be required that all goods destined for interstate commerce should in every case where their form or package makes it possible be plainly marked with the price at which they left the hands of the producer. Such a requirement would bear a close analogy to certain provisions of the pure food act, by which it is required that certain detailed information be given on the labels of packages of foods and drugs.

And it does not seem to me that we could confine ourselves to detailed measures of this kind, if it is indeed our purpose to assume national control of the processes of distribution. I take it for granted that that is our purpose and our duty. Nothing less will suffice. We need not hesitate to handle a national question in a national way. We should go beyond the measures I have suggested. We should formulate a law requiring a federal license of all corporations engaged in interstate commerce and embodying in the license, or in the conditions under which it is to be issued, specific regulations designed to secure competitive selling and prevent unconscionable profits in the method of marketing.

Law Would Do Much.

Such a law would afford a welcome opportunity to effect other much-needed reforms in the business of interstate shipment and in the methods of corporations which are engaged in it; but for the moment I confine my recommendations to the object immediately in hand, which is to lower the cost of living.

We are dealing, gentlemen of the congress, I need hardly say, with very critical and very difficult matters. We should go forward with confidence along the road we see, but we should also seek to comprehend the whole of the scene amidst which we act. There is no ground for some of the fearful forecasts I hear uttered about me, but the condition of the world is unquestionably very grave and we should face it comprehendingly. The situation of our own country is exceptionately fortunate. We of all peoples can afford to keep our heads and to determine upon moderate and sensible courses of action which will insure us against the passions and distempers which are working such deep unhappiness for some of the distressed nations on the other side of the sea.

But we may be involved in their distresses unless we help, and help with energy and intelligence.

Disregarding the surplus stock in the hands of the government, there was a greater supply of foodstuffs in this country on June 1 of this year than at the same date last year. In the combined total of a number of the most important foods in dry and cold storage the excess is quite 19 per cent. And yet prices have risen.

Law Department Active.

The attorney general has been making a careful study of the situation as a whole and of the laws that can be applied to better it and is convinced that, under the stimulation and temptation of exceptional circumstances, combinations of producers and combinations of traders have been formed for the control of supplies and of prices which are clearly in restraint of trade, and against these prosecutions will be promptly instituted and actively pushed which will in all likelihood have a prompt corrective effect. There is reason to believe that the prices of leather, of coal, of lumber and of textiles have been materially affected by forms of concert and co-operation among the producers and marketers of these and other universally necessary commodities which it will be possible to redress. No watchful or energetic effort will be spared to accomplish this necessary result. I trust that there will not be many cases in which prosecution will be necessary. Public action will no doubt cau many who have perhaps unwittingly adopted illegal methods to abandon them promptly and of their own motion.

The department of commerce, the department of agriculture, the department of labor and the federal trade commission can do a great deal toward supplying the public systematically and at short intervals, with information regarding the actual supply of particular commodities that is in existence and available with regard to supplies which are in existence but not with regard to the methods of price fixing which are being used by dealers in certain foodstuffs and other necessities.

Retailers in Part to Blame.

There can be little doubt that retailers are in part—sometimes in large part—responsible for exorbitant prices; and it is quite practicable for the government through the agencies I have mentioned, to supply the public with full information as to the prices at which retailers buy and as to the costs of transportation they pay in order that it may be known just what margin of profit they are demanding. Opinion and concerted action on the part of purchasers can probably do the rest.

Let me urge, in the first place, that the present foodstuff control act should be extended both as to the period of time during which it shall remain in operation and as to the commodities to which it shall apply.

Its provision against hoarding should be made to apply not only to food but also to feed stuffs, to fuel, to clothing, and to many other commodities which are indisputably necessaries of life. As it stands now it is limited in operation to the period of the war and becomes inoperative upon the formal proclamation of peace. But I should judge that it was clearly within the constitutional power of the congress to make similar permanent provisions and regulations with regard to all goods destined for interstate commerce and to exclude them from interstate shipment if the requirements of the law are not complied with.

Some such regulation is imperatively necessary.

It would materially add to the serviceability of the law, for the purpose we now have in view, if it were also prescribed that all goods released from storage for interstate shipment should have plainly marked upon each package the selling or market price at which they went into storage. By this means the purchaser would always be able to learn what profits stood between him and the producer or the wholesale dealer.

The world must pay for the appalling destruction wrought by the great war, and we are part of the world. We must pay our share. For five years now the industry of all Europe has been slack and disordered. The normal crops have not been produced; the normal quantity of manufactured goods has not been turned out.

Not until there are the usual crops and the usual production of manufactured goods on the other side of the Atlantic can Europe return to the former conditions; and it was upon the former conditions, not the present, that our economic relations with Europe were built up.

We must face the fact that unless we help Europe to get back to her normal life and production a chaos will ensue there which will inevitably be communicated to this country. For the present, it is manifest, we must quicken, not slacken, our own production.

U. S. Must Hold World Steady.

We, and we almost alone, now hold the world steady. Upon our steadfastness and self-possession depend the affairs of nations everywhere. It is in this supreme crisis—this crisis for all mankind—that American must prove her mettle.

In the presence of a world confused, distracted, she must show herself self-possessed, self-contained, capable of sober and effective action. She saved Europe by her action in arms; she must now save it by her action in peace.

In saving Europe she will save herself, as she did upon the battlefields of the war. The calmness and capacity with which she deals with and masters the problems of peace will be the final test and proof of her place among the peoples of the world.

And, if only in our own interest, we must help the people overseas. Europe is our biggest customer. We must keep her going or thousands of our shops and scores of our mines must close. There is no such thing as letting her go to ruin without ourselves sharing in the disaster.

In such circumstances, face to face with such tests, passion must be discarded. Passion and a disregard for the rights of others have no place in the counsels of a free people. We need light, not heat, in these solemn times of self-examination and saving action.

Everyone who is in real touch with the silent masses of our great people knows that the old strong fiber and steady self-control are still there, firm against violence or any distempered action that would throw their affairs into confusion.

I am serenely confident that they will readily find themselves, no matter what the circumstances, and that they will address themselves to the tasks of peace with the same devotion and the same stalwart preference for what is right that they displayed to the admiration of the whole world in the midst of war.

Sinister Influences at Work.

And I enter another confident hope. I have spoken today chiefly of measures of imperative regulation and legal compulsion, of prosecutions and the sharp correction of selfish processes; and these no doubt are necessary.

But there are other forces that we may count on besides those resident in the department of justice. We have just fully awakened to what has been going on and to the influences, many of them very selfish and sinister, that have been producing high prices and imposing an intolerable burden on the mass of our people.

To have brought it all into the open will accomplish the greater part of the result we seek.

I appeal with entire confidence to our producers, our middlemen and our merchants to deal fairly with the people. It is their opportunity to show that they comprehend, that they intend to act justly, and that they have the public interest sincerely at heart.

Labor Must Consider.

I believe, too, that the more extreme leaders of organized labor will presently yield to a sober second thought, and like the great mass of their associates, think and act like true Americans. They will see that strikes undertaken at this critical time are certain to make matters worse, not better—worse for them and for everybody else.

The worst thing, the most fatal thing—that can be done now is to stop or interrupt production, or to interfere with the distribution of goods by the railways and the shipping of the country.

There are many things that ought to be corrected in the relations between capital and labor, in respect of wages and conditions of labor and other things even more far-reaching, and I, for one, am ready to go into conference about these matter with any group of my fellow countrymen who know what they are talking about and are willing to remedy existing conditions by frank counsel rather than by violent contest.

General Interest First.

No remedy is possible while men are in a temper, and there can be no settlement which does not have as its motive and standard the general interest.

Must All Work Together.

Threats and undue insistence upon the interest of a single class, make settlement impossible. I believe, as I have hitherto had occasion to say to the congress, that the industry and life of our people and of the world will suffer irreparable damage if employers and workmen are to go on in a perpetual contest, as antagonists. They must, on one plan or another, be effectively associated. Have we not steadiness and self-possession and business sense enough to work out that result?

In the meantime—now and in the days of readjustment and recuperation that are ahead of us—let us resort more and more to frank and intimate counsel and make ourselves a great and triumphal nation, making ourselves a united force in the life of the world. It will not then have looked to us for leadership in vain.

ALL TAKE EXCESSIVE PROFITS

Federal Trade Commission Makes Public Facts Concerning Present High Prices of Shoes.

Washington.—The federal trade commission, which recently conducted an investigation into the leather industry, inquiring especially into the prices of shoes, made public a summary of its report to congress.

In its introduction to the summary the commission says:

"The federal trade commission has found that the high price of shoes cannot be justified by underlying economic conditions. The commission after exhaustive inquiry into the price of hides, leather and shoes, is reporting to congress that the larger packers control the hide supply and have taken excessive profits and passed increased costs to subsequent steps in manufacture and distribution; that the tanner has taken exceptional profits; that the manufacturer of shoes has taken unusual margins, and the prices charged by the retailer are not justifiable, each factor in the industry adding to the burden he had to bear before he passed it on to the next."

Means for reducing the present high prices are recommended by the commission in this paragraph:

"Some relief from the intolerable prices paid by consumers for shoes may be had by (1) a rigid enforcement of the laws against monopolistic control of commodities, (2) legislation forbidding producers of hides engaging in the tanning business."

SAYS WALL STREET PLUNDERED ROADS

LAWYER MAKES SERIOUS CHARGE BEFORE COMMITTEE OF THE HOUSE.

NAMES WALL STREET MEN

Claims Evidence Can Be Produced Showing There Was Systematic Effort on Part of Interests to Loot the Public.

Washington. — Warning that the laboring man has reached that point where his activities may cease "because he can not much longer stand the diminishing return for his work," was expressed by Glenn E. Plumb, counsel for railway brotherhoods, in urging enactment by congress of a bill drawn by him for public ownership of railroads.

This gloomy view of conditions was given by Mr. Plumb near the close of a five-hour appearance on the witness stand, during which he charged systematic plundering of the transportation highways of the country, and denied that he had come forward with the Plumb plan for solving railway evils at this time in order to link it up with the high cost of living, on which the nation's attention has turned.

Mr. Plumb apparently was cognizant of the rumors sweeping through the capitol that he had picked an unusually propitious time for presenting his bill, which organized labor has claimed will help put down the living cost through reduction of freight rates and elimination of private capital from every transportation company in the United States. Except for the invitation from Chairman Esch of the house interstate commerce committee, conducting hearings, on all plans for railroad control, the Plumb plan, he said, would not have seen the light of day until early fall.

"The feeling of unrest," he declared with earnestness, "is accentuated by this ever-rising cost of living and the necessity of finding some way to meet it."

There was no other reference, except indirectly, to the food cost problem during the hearing, Mr. Plumb devoting practically all of his time to explaining his bill, section by section.

Leading directly "from Wall street and from the banking houses controlled by the Morgan and Rockefeller groups," information which has come into the possession of the railroad brotherhoods "shows that there has proceeded a systematized plundering of virtually all of the public transportation highways in the United States," Mr. Plumb said.

Definite information on which his charges were based, Mr. Plumb said, would be turned over to the committee "upon which it may ask for a full congressional investigation."

NEW RULER FOR HUNGARY

Archduke Joseph Now Governor, the Former Government Being Quietly Thrown Out.

Budapest. — Archduke Joseph, who took over control of the Hungarian government has been invested temporarily with supreme powers in the government.

Paris.—The peace conference was advised that the Hungarian cabinet headed by Jules Peidll had been overthrown and that Archduke Joseph had established a ministry in Budapest.

Increased Rates Filed.

Washington. — Increased rates on cotton and cotton linters from points in southern territory to various destinations in the United States and Canada, asked by southeastern railroads in connection with carriers not under federal control, were approved for filing by the Interstate Commerce Commission without formal hearing.

Conference On H. C. L.

Detroit, Mich.—A conference of governors and atorneys general of the states to consider practical ways and means of dealing with the high cost of living and alleged profiteering in foodstuffs was suggested to Governor Cox of Ohio in a telegram sent to him by Attorney General Groesbeck of Michigan.

New Credits for Allies.

Washington. — New credits established by the treasury for France and Greece brought the total for the allies to $9,658,172,567. France received $37,947,977, making her total $3,047,974,777, and Greece got $4,823,663, increasing her total to $48,236,629.

President of Portugal.

Lisbon.—Antonio Almeida, former premier and minister of colonies, was elected president of Portugal by Parliament. The election took place on a third ballot, Senor Almeida receiving 123 votes to 31 for other candidates.

Bolsheviki Hold Onega.

London.—A war office communication admits that the Bolsheviki strongly hold the town of Onega, on the north Russian front.

"BAYER CROSS" ON GENUINE ASPIRIN

BAYER

"Bayer Tablets of Aspirin" to be genuine must be marked with the safety "Bayer Cross." Always buy an unbroken Bayer package which contains proper directions to safely relieve Headache, Toothache, Earache, Neuralgia, Colds and pain. Handy tin boxes of 12 tablets cost but a few cents at drug stores—larger packages also. Aspirin is the trade mark of Bayer Manufacture of Monoaceticacidester of Salicylicacid.—Adv.

A lot of birds we know must have had nut bushes for family trees.

FOR SUMMER COLDS

Nothing gives quicker relief than Vacher-Balm.

It is harmless, and also relieves Nervous Headache quickly, and any superficial inflammation in a short time.

Try it for Mumps, Hay Fever, or any pain.

If you cannot buy it locally, send for a Free Sample, and Agent's terms, or send 50c stamps for 2 25c tubes.

Avoid imitations.

E. W. VACHER, inc., New Orleans La.—Adv.

He that contemplates on his bed has a day without a night.

Shave With Cuticura Soap

And double your razor efficiency as well as promote skin purity, skin comfort and skin health. No mug, no slimy soap, no germs, no waste, no irritation even when shaved twice daily. One soap for all uses—shaving, bathing and shampooing.—Adv.

Mighty few people get indigestion from swallowing their pride.

To Purify and Enrich the Blood

Take GROVE'S TASTELESS Chill TONIC which is simply IRON and QUININE suspended in Syrup. So Pleasant Even Children Like It. You can soon feel its Strengthening, Invigorating Effect. Price 60c.

A man may be dead all his life and yet die hard.

AMERICANS MAKING GOOD AT SIXTY-FIVE

Don't worry about old age. A sound man is good at any age. Keep your body in good condition and you can be as hale and hearty and able to "do your bit" as when you were a young fellow.

Affections of the kidneys and bladder are among the leading causes of early or helpless age. Keep them clean and the other organs in working condition, and you will have nothing to fear.

Drive the poisonous wastes from the system and avoid uric acid accumulations. Take GOLD MEDAL Haarlem Oil Capsules periodically and you will find that you are as good as the next fellow. Your spirits will be rejuvenated, your muscles strong and your mind keen enough for any task.

GOLD MEDAL Haarlem Oil Capsules will do the work. But be sure to get the original imported GOLD MEDAL Haarlem Oil Capsules. They are reliable and should help you, or your money will be refunded. For sale by most druggists. In sealed packages three sizes.—Adv.

The Tummie of Tommie.

Teacher—Tommy, spell "stomach."

Tommy (who has just recovered from an overdose of green apples)—S-t-o-m-a-c-h-e!—Cartoons Magazine.

Friends Gave Her Up

Mrs. Hoffman's Recovery From Dropsy a Surprise. She Used Doan's.

"I was in dreadful shape," says Mrs. W. B. Hoffman, 689 Oakley Ave., Hammond, Ill. "There was a sickening pain across the small of my back and when I stooped over, knife-like twinges nearly drove me wild. I had large puffs under my eyes and my body bloated badly all over. My feet were swollen to twice their natural size and the skin looked shiny. When I pressed it down, it left a dent there and I knew I was bad off with dropsy.

Mrs. Hoffman

"My friends didn't think I would live very long. I doctored with three different physicians and they didn't help me and I was discouraged. Nobody knows the torture I went through.

"I decided to try *Doan's Kidney Pills*. I used three boxes and I was cured. I felt fine. As the swelling went down, my appetite picked up and I was soon perfectly healthy. My color came back and people said I looked as well as ever. *Doan's Kidney Pills* saved my life."

Sworn to before me,
MABEL T. SHERBY,
Notary Public.

Get Doan's at Any Store, 60c a Box

DOAN'S KIDNEY PILLS

FOSTER-MILBURN CO., BUFFALO, N. Y.

DEATH TO CHILLS

Removes the cause by destroying the germs of MALARIA. At your drug store, 60c; money back if no good.

BEHRENS DRUG CO.,
Waco, Texas.

OXIDINE

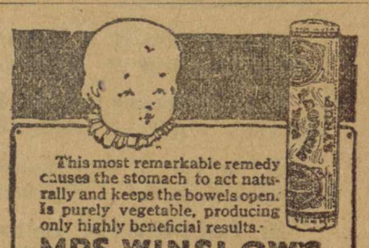

This most remarkable remedy causes the stomach to act naturally and keeps the bowels open. Is purely vegetable, producing only highly beneficial results.

MRS. WINSLOW'S SYRUP

The Infants' and Children's Regulator

Absolutely harmless—complete formula on every bottle—only very best ingredients used. *At all druggists.*

Not all birds seem happy. There's the crow, who has to cough up his voice.

The only sure thing about a lot of dead sure things is that they're dead.

If your eyes smart or feel scalded, Roman Eye Balsam applied upon going to bed is just the thing to relieve them. Adv.

You can never find contentment if your idea of plenty is not reasonable.

B.A THOMAS' HOG POWDER

"Saves the Bacon"

Mt. Pleasant, Ia.—"When I found sickness appearing in my herd I got a 30 lb. pail of B. A. Thomas' Hog Remedy. Before I finished feeding it, I was so satisfied that I got another, and when my hogs were all well I got a third pail and find that twice a week feed keeps them well." Jim Kermeen, R. No. 1.

OLD KENTUCKY MFG. CO., Inc., Paducah, Ky.

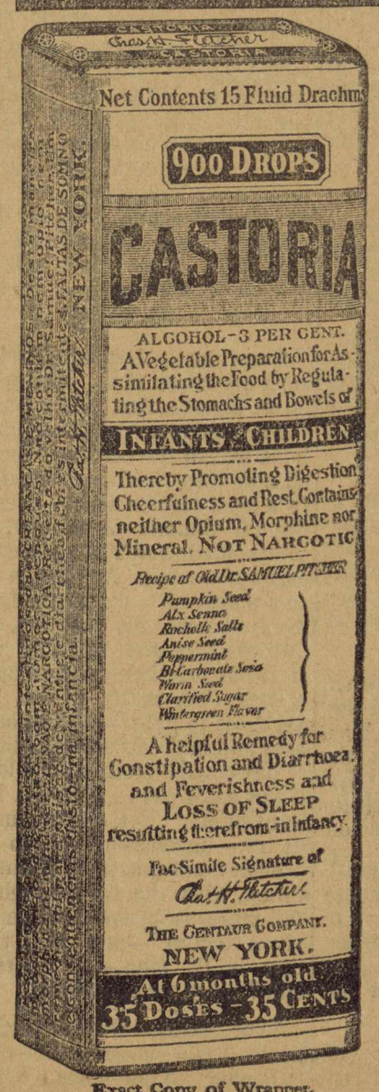

Exact Copy of Wrapper.

CASTORIA

For Infants and Children.

Mothers Know That Genuine Castoria Always Bears the Signature of Chas. H. Fletcher

In Use For Over Thirty Years

CASTORIA

THE CENTAUR COMPANY, NEW YORK CITY.

TO ALL WOMEN WHO ARE ILL

This Woman Recommends Lydia E. Pinkham's Vegetable Compound—Her Personal Experience.

McLean, Neb.—"I want to recommend Lydia E. Pinkham's Vegetable Compound to all women who suffer from any functional disturbance, as it has done me more good than all the doctor's medicine. Since taking it I have a fine healthy baby girl and have gained in health and strength. My husband and I both praise your medicine to all suffering women."—Mrs. JOHN KOPPELMANN, R. No. 1, McLean, Nebraska.

This famous root and herb remedy, Lydia E. Pinkham's Vegetable Compound, has been restoring women of America to health for more than forty years and it will well pay any woman who suffers from displacements, inflammation, ulceration, irregularities, backache, headaches, nervousness or "the blues" to give this successful remedy a trial.

For special suggestions in regard to your ailment write Lydia E. Pinkham Medicine Co., Lynn, Mass. The result of its long experience is at your service.

A man thinks that there is only one man in the world whose whistling is not a nuisance.

If You Need a Medicine You Should Have the Best

Have you ever stopped to reason why it is that so many products that are extensively advertised, all at once drop out of sight and are soon forgotten? The reason is plain—the article did not fulfill the promises of the manufacturer. This applies more particularly to a medicine. A medicinal preparation that has real curative value almost sells itself, as like an endless chain system the remedy is recommended by those who have been benefited, to those who are in need of it.

A prominent druggist says "Take for example Dr. Kilmer's Swamp-Root, a preparation I have sold for many years and never hesitate to recommend, for in almost every case it shows excellent results, as many of my customers testify. No other kidney remedy has so large a sale."

According to sworn statements and verified testimony of thousands who have used the preparation, the success of Dr. Kilmer's Swamp-Root is due to the fact, so many people claim, that it fulfills almost every wish in overcoming kidney, liver and bladder ailments; corrects urinary troubles and neutralizes the uric acid which causes rheumatism.

You may receive a sample bottle of Swamp-Root by Parcels Post. Address Dr. Kilmer & Co., Binghamton, N. Y., and enclose ten cents; also mention this paper. Large and medium size bottles for sale at all drug stores.—Adv.

To condemn a just condemnation is to kick at a kindness.

A SUMMER COLD

A cold in the summer time, as everybody knows, is the hardest kind of a cold to get rid of. The best and quickest way is to go to bed and stay there if you can, with a bottle of "Boschee's Syrup" handy to insure a good night's rest, free from coughing, with easy expectoration in the morning.

But if you can't stay in bed you must keep out of draughts, avoid sudden changes, eat sparingly of simple food and take occasional doses of Boschee's Syrup, which you can buy at any store where medicine is sold, a safe and efficient remedy, made in America for more than fifty years. Keep it handy.—Adv.

Had Seen Her Throw.

She—I hurled defiance at him.

He—And what did you hit?—Boston Transcript.

BITRO PHOSPHATE
FAMOUS FRENCH DISCOVERY
replaces nerve wastage, increases strength, energy, endurance and vigor; builds firm healthy flesh.
BEST THING KNOWN FOR THIN, NERVOUS PEOPLE

GRANGER LIVER REGULATOR
FOR ALL LIVER AND KIDNEY DISORDERS
PRICE 25 Cts
GRANGER MED. CO. CHATTANOOGA, TENN.

Soldiers Soothe Skin Troubles with Cuticura
Soap, Ointment, Talcum 25c. each. Samples of "Cuticura, Dept. E, Boston."

MURINE FOR YOUR EYES
Rests, Refreshes, Soothes, Heals—Keep your Eyes Strong and Healthy. If they Tire, Smart, Itch, or Burn, if Sore, Irritated, Inflamed or Granulated, use Murine often. Safe for Infant or Adult. At all Druggists. Write for Free Eye Book. Murine Eye Remedy Company, Chicago, U. S. A.

Alabama Legislature

What the State's Solons are Doing and Undoing.

Many Interesting Measures Up for Action

Favorable Report on Judiciary Bill.

Montgomery.—Representative Harrison of Jefferson, tried to call from the adverse calendar in the house the bill regulating the hours of employment of women and girls. This bill was reported adversely by the committee several days ago, and at the time Mr. Harrison gave notice that on the next legislative day he would move to take it from the adverse calendar and put it on the favorable calendar.

The bill under consideration limits the number hours that a woman or girl may work in a factory or mill to eight a day and prescribes other regulations.

The judiciary bill with amendments providing for ten circuit court judges in Jefferson county, was reported favorably by the house judiciary committee. The original bill, prepared by the joint recess committee and introduced by Representative Lynne, of Morgan county, redistricting the judicial districts of the state and fixing the salaries of the judges thereof, cut down Jefferson county's number from ten to eight.

The salaries of circuit court judges in Alabama is $3,000 a year and the judiciary committee recommended that this be increased to $3,600, and no other compensation be allowed them. In Jefferson and perhaps in one or two other circuits the counties have been supplementing the salaries of circuit judges out of county funds, but under the bill as originally introduced in the house, this additional compensation would not, have been permitted. The amendments take care of this so that the county can continue to add to the salaries of the judges out of the county treasury.

Seeking to eliminate as far as possible strikes which are brought about by causes of the inability of employers and employees to successfully negotiate their differences. Senator O. T. Smith, of Coosa County, introduced a bill in the Alabama senate which provides for a state board of arbitration and local boards. The measure defines the powers and duties of each board and fixes compensation of $10 per day for each member of the state board. Provision for the appointment of the members of the state board by the governor, one an employer and another an employee, is made. The third member, who will be chairman, will be named by the other two, and will be neither an employee nor an employer, but must be as near neutral as possible, without the meaning of the law. The local boards will be named by the parties to the controversary, one to be named by each side; and the third, chairman of the board, will be selected by the other two members. Continued and additional mistreatment of convicts in Alabama mines is charged in a senate resolution of Senator Leith, which was referred to the committee on rules. Another resolution of Mr. Leith requires the department of archives and history to have copies of the report for the legislative committee printed and mailed to the people of Alabama. This resolution also was referred to the rules committee.

Trainmen Oppose Act.

Opposition to the workmen's conpensation act reached an acute stage when representatives from the four great trainmen's organizations conferred with Borden Burr, one of the framers of the bill, on the alleged "joker" in the measure, as it passed the senate. Mr. Burr and the railroad men, headed by J. R. T. Rives, of Birmingham, failed to reach an agreement and the statement then was made that the railroad men will oppose the bill with all the strength they can muster.

Mr. Rives says that section 5-A in effect nullifies child labor laws. It is as follows: "5-A. The provisions of this act shall apply to employees who are minors and who have been employed in accordance with or contrary to laws regulating the employment of minors."

The other feature to which objection is made is section four, which provides "If the employee elects not to become subject to part two of this act, in any action brought to recover damages for personal injuries or death by accident, against an employer who has elected to come under part two o fthis act, said employee or his personal representative shall proceed as in common law only, and such employee shall have no right of action under sections 3912, 2485, 2486, 3910, 2484 of the code of 1907, or any other right given by the statutes, and the employer in such suit may avail himself of all defenses as provided by statute in effect at the adoption of this act or in common law."

Section 3910, to which objection is perticularly made, is the employer's liability act.

The compensation bill does not apply to railroads in interstate employment and Mr. Burr says that only two per cent of the trainmen are affected by the act. The Birmingham attorney says he has no authority to agree on any compromise amendments and the fight is on.

Appropriation Bills Ready.

Montgomery.—To remove one of the more drastic features of the bone-dry prohibition bill enacted by the legislature last winter, Representative Parker of Coosa introduced in the house a bill putting the burden of proof on the state in cases where stills or other apparatus used in making liquors is found. Under the Weakley bone-dry bill the fact that a still or other apparatus used in making liquors on a person's property is prima facie evidence of his knowledge and consent and he is required to prove to the contrary at peril of losing his property.

Appropriation bills prepared by the budget commission were turned over to Chairman Murphree of the recess finance committee for introduction in the house. This was done following a conference between the governor, the speaker of the house and other administration leaders. These bills cover the entire working machinery of the state and all of its institutions, and total about $10,500,000 for each of the four years.

If, for any reason, the general revenue bill fails in the senate, the appropriations will have to be cut to meet the decreased revenue. The house committee on ways, means and appropriations will begin consideration of the appropriation bills without delay.

Mr. Sparks, of Barbour, introduced in the house and Mr. Briscoe introduced in the senate a bill to provide for a department of state fire marshal. Most of the states have a similar department, which is said to have proven of material advantag in reducing fire losses.

Hears Public Service Bill.

Public utilities legislation and the bill to enlarge the scope of the Alabama Public Service Commission are before the house judiciary committee. B. H. Cooper, member of the commission, explained at length the purpose of the bill. He stated that the proposed measure would give the commission supervision over rates and charges for service of all public utilities, including jitneys. Mr. Cooper showed under the present law is inadequate, and that it is often necessary to try cases on the testimony of the interested utilities because of the lac kof power to enforce the attendance of other witnesses.

Soft Drink Dealers Taxed.

Dealers in non-alcoholic carbonated beverages are taxable under a section which appears in the general revenue bill, as it comes from the house, engrossed, and reaches the senate. This will not permit the sale of prohibited brewery products, however, without the special repeal of the "looks, tastes or smell like beer" clause in the Weekley prohibition law, though it provides revenue for the state in event of the repeal of the section of the act which now prohibits the sale of non-alcoholic brewery products in Alabama.

Weatherly to Help Jitneys.

James Weatherly, legal advisor to the governor, stated that neither he nor his law firm is employed as representatives of the jitney owners in their fight against the Hawkins bill that would require them to give bond and declare them to be common carriers. Mr. Weatherly stated that he is assisting these men without pay and that in so doing, he is exercising his right as a citizen, and not acting as an attorney in the matter.

Solidation Bill Gets By.

Montgomery.—Representative Longshore of Shelby county made a strong ewvort to recall the workmans compensation bill from the senate for the purpose of further amending it.

Judge Longshore, in making his motion to recall the bill, explained that it contained a provision making applicable to all coal miners regardless of whether they were doing that kind of work contrary to law.

The bill as passed provides that all persons working in coal mines, whether they do so in violation of law or not, are subject to its provisions. That in effect repeals the law regulating the employment of boys under a certain age in the mines.

A bill subjecting salaries of county officials to garnishment having been adversed by the house committee on revision of laws, Representative Arnold of Jefferson, gave notice that he would move on the next legislative day to take it from the adverse calendar and put it on the favorable calendar.

Representative S. A. Lynne's bill providing ways and means for the consolidation of Decatur and Albany, Ala., through ratification of such a choice by the people of the two towns was ordered favorably reported at a meetin gof the house committee on local legislation Wednesday night.

Senator Craft's bill to change the form of government in Mobile will be favorably reported by the municipalities committee with an amendment requiring an election to be held 30 days after the signing to the bill to determine that the city shall adopt the proposed 10 commissioners' plan.

Ugh! Calomel Sickens; Salivates! Please Try Dodson's Liver Tone

I am sincere! My medicine does not upset liver and bowels so you lose a day's work.

You're bilious! Your liver is sluggish! You feel lazy, dizzy and all knocked out. Your head is dull, your tongue is coated; breath bad; stomach sour and bowels constipated. But don't take salivating calomel. It makes you sick; you may lose a day's work.

Calomel is mercury or quicksilver, which causes necrosis of the bones. Calomel crashes into sour bile like dynamite, breaking it up. That's when you feel that awful nausea and cramping.

If you want to enjoy the nicest, gentlest liver and bowel cleansing you ever experienced just take a spoonful of harmless Dodson's Liver Tone tonight. Your druggist or dealer sells you a bottle of Dodson's Liver Tone for a few cents under my personal money-back guarantee that each spoonful will clean your sluggish liver better than a dose of nasty calomel and that it won't make you sick.

Dodson's Liver Tone is real liver medicine. You'll know it next morning because you will wake up feeling fine, your liver will be working, your headache and dizziness gone, your stomach will be sweet and your bowels regular. You will feel like working; you'll be cheerful; full of vigor and ambition.

Dodson's Liver Tone is entirely vegetable, therefore harmless and can not salivate. Give it to your children. Millions of people are using Dodson's Liver Tone instead of dangerous calomel now. Your druggist will tell you that the sale of calomel is almost stopped entirely here.—Adv.

WINTERSMITH'S CHILL TONIC
SOLD FOR 50 YEARS
For MALARIA, CHILLS and FEVER
Also a Fine General Strengthening Tonic.
SOLD BY ALL DRUG STORES.

A Good Job.

"I know a man who lately cleaned out a bank and got away with it."

"He was a small crook."

"No; he was a conscientious janitor."

The average woman would worry a lot more than she does if she listened to everything she says.

Be pitiful, for every man is fighting a hard battle.—Ian MacLaren.

Tender slices of chilled Libby's Corned Beef and steamed greens garnished with egg—here is a dinner your family will ask for again and again! Ask your grocer for a package of Libby's famous Corned Beef today.

Libby, McNeill & Libby
Chicago

Eczema
MONEY BACK
without question if Hunt's Salve fails in the treatment of Eczema, Tetter, Ringworm, Itch, etc. Don't become discouraged because other treatments failed. Hunt's Salve has relieved hundreds of such cases. You can't lose on our Money Back Guarantee. Try it at our risk TODAY. Price 50c, at drug stores. A. B. Richards Co., Sherman, Texas
HUNT'S Salve

Every Woman Wants
Paxtine
ANTISEPTIC POWDER
FOR PERSONAL HYGIENE
Dissolved in water for douches stops pelvic catarrh, ulceration and inflammation. Recommended by Lydia E. Pinkham Med. Co. for ten years. A healing wonder for nasal catarrh, sore throat and sore eyes. Economical. Has extraordinary cleansing and germicidal power. Sample Free. 50c. all druggists, or postpaid by mail. The Paxton Toilet Company, Boston, Mass.

Rather Mixed.

"They cooked up a plot against me at the office."

"I call that giving you a raw deal."

Indigestion produces disagreeable and sometimes alarming symptoms. Wright's Indian Vegetable Pills stimulate the digestive processes to function naturally. Adv.

Did you ever hear a man with an obese bank account say that the love of money was the root of all evil?

A lot of things come our way that float over our heads.

BILIOUSNESS
Caused by
Acid-Stomach

If people who are bilious are treated according to local symptoms they seldom get very much better. Whatever relief is obtained is usually temporary. Trace biliousness to its source and remove the cause and the chances are that the patient will remain strong and healthy.

Doctors say that more than 70 non-organic diseases can be traced to an Acid-Stomach. Biliousness is one of them. Indigestion, heartburn, belching, sour stomach, bloat and gas are other signs of acid-stomach. EATONIC, the marvelous modern stomach remedy, brings quick relief from these stomach miseries which lead to a long train of ailments that make life miserable if not corrected.

EATONIC literally absorbs and carries away the excess acid. Makes the stomach strong, cool and comfortable. Helps digestion; improves the appetite and you then get full strength from your food. Thousands say that EATONIC is the most effective stomach remedy in the world. It is the help YOU need. Try it on our money-back-if-not-satisfied guarantee. At all druggists. Only 50 cents for a big box.

EATONIC
FOR YOUR ACID-STOMACH

AGENTS MAKING $200 WEEKLY
Everyone wants it. Formulas for 200 HOME MADE BEVERAGES. Book Form. Send $1 for copy and territory proposition. BUYERS' EXPORT AGENCY, Inc., 654 Broome St., NEW YORK.

AGENTS WANTED for the fastest selling AUTO accessory in the world; just one quick sales; big profits; send fifty cents for sample outfit. Miller, Box 500, Ensley, Ala.

GRANDMOTHER'S COOK BOOK of tried and tested recipes shows how to make many good appetizing dishes; sent for 25 cents. METROPOLITAN PUB. CO., Pontiac, Mich.

W. N. U., BIRMINGHAM, NO. 33--1919.

GET some today! You're going to call Lucky Strikes just right. Because Lucky Strike cigarettes give you the good, wholesome flavor of toasted Burley tobacco.

Guaranteed by The American Tobacco Co.

It's toasted

The Best Physic

When you want a pleasant physic try Chamberlain's Tablets. They are easy to take and mild and gentle in effect. They are highly prized by people who have become acquainted with their good qualities. They only cost a quarter.

SECOND HAND

CARS

FOR SALE

Kissell 5-passenger, in A No. 1 shape. Been run 4000 miles; 5 tires, 2 brand new. Known as the Gordon DuBose car. Price, $1450: good terms.

One 5-passenger Briscoe for $700; $300 down and $50 per month.

One 1918 5-passenger Ford for $450; $200 down and $50 per month.

One Briscoe truck for $400; $200 down and $50 per month.

One Packard Racer for $350; $150 down and $50 per month.

All These Cars Are in A Number One Shape

Calera Motor Company
Calera, - Alabama

USE

Sulfiron

NATURE'S REMEDY

FOR
Eczema
Indigestion
Rheumatism
Bladder and Kidney Troubles

MONEY BACK IF NOT SATISFIED

One Dollar the bottle at all drug stores
Sulfiron Medicine Co.
Birmingham, Alabama

PROFESSIONAL CARDS

E. G. GIVHAN
Physician
OFFICE IN GIVHAN BUILDING
MONTEVALLO, ALA.

J. I. REID
Physician
Office: 2nd floor Ellis Building
MONTEVALLO, ALA.
Telephone: Residence, 47J; office, 30

CHAS. T. ACKER
Physician
Office: New Ellis Building (over Brown's Grocery Store). Residence 'phone, 32. Office 'phone, Strong's Drug Store.

Dr. Harry Bradford
DENTIST
MONTEVALLO, ALA.
Office in the Givhan Building

W. J. MITCHELL
DENTIST
OFFICE IN NEW ELLIS BUILDING
(up stairs)
Montevallo, Alabama

WHITE'S TAXI
GOOD SERVICE. Take you anywhere. Call 'phone 41.
T. A. WHITE, - Montevallo, Ala.

Notice to Mule Growers:
PANCHO,
A First-Class Mule Jack
Will make season at my place, near Brierfield. Assured colt, $10.00.
K. C. MAHAN
BRIERFIELD, ALA.

G. S. TATE
CALERA, ALA.
Famous Kryptok Lenses
In addition to watch-repairing and his profession as jeweler Mr. Tate has on hand a full line of lenses for eveglasses and is also prepared to take your order for the world-famous Kryptok lenses for eye glasses, the only glasses for far and near vision in one single lens,—the only invisible bi-focal, and the best of all eye glasses. Call and see.

CALERA LOCALS

Stop at the Wade Hotel.

Mr. Chas. Lyons was in Montevallo Wednesday.

Mr. P. Baer was a business visitor in Birmingham Tuesday.

Get your home-made bread, pies and cakes at the Calera Bakery.

Mrs. Ella Bailey has returned from a visit to friends in Jasper.

Let Mr. G. S. Tate fit you up with a pair of those fine Kryptok lenses.

Miss Odessa Crawford of Gadsden is spending this week with Miss Ione Saunders.

Mr. and Mrs. J. O. Phillips of Selma spent last week with friends and relatives here.

Mr. and Mrs. Andrew Crowson of Bessemer are spending a few days with relatives here.

Mr. and Mrs. Will Seale and children of Boyles spent Sunday with Mrs. T. G. Saunders.

Mr. and Mrs. Arthur Saunders and children of Birmingham are spending a few days with Mrs. T. G. Saunders.

Mr. Jake Johnson of Plantersville has moved to Calera. He has taken an interest in the store of his uncle, Mr. M. E. Johnson.

Mr. Walter Coker and Miss Maud Armstrong were married last Sunday, 'Squire T. W. Whatley officiating at the ceremony.

Miss Drew Moss has taken a position as assistant cashier at the Central State Bank, Miss Theresa Aldridge being cashier.

Mr. C. A. Brashear of Bowling Green, Ky., was here Tuesday calling on his former fellow-townsman, Mr. H. Moskowits, who is now with E. J. Pizitz & Co., here.

Messrs. Max Baer, Howard Holcombe, and Herbert and Pratt Martin will visit friends at the Naval Station in Gulfport next week.

Good 4-room house and lot for sale. Good well water; brick curb and shelter over well. Good wire fence around lot; $400. W. T. Howell.

Now is the time to place your order for a Dodge Bros. car. The 1920 models will soon be on the market. First come, first served. CALERA MOTOR CO.

Watch us! We will have our 1920 model Briscoes and Lexingtons on the floor soon. It will pay you to come and take a peep at them. CALERA MOTOR CO.

Don't fail to call on us for tires. We sell 6,000 mile tires at from $12.90 up; 8,000 mile tires, from $24.55 up. And a full line of genuine Ford parts. CALERA MOTOR CO.

Last Monday Calera's 2nd ball team beat Montevallo's 2nd team in a double header. Gerdon Russell was the famous pitcher who helped the Calera boys to victory. The scores were 3 to 0 and 6 to 0.

New cars! Up-to-date cars! Just received at the Calera Motor Co., a new 5-passenger Briscoe, and a new Dodge business car. You want to see these fine modern vehicles. Call and let Mr. Honeycutt show them to you.

It is a treat to eat at the Hilton Cafe for 35c. Elegant meals served for that price, including meats, several different kinds of vegetables, good coffee or milk, and a generous dessert,—all appetizingly prepared. Go and get a good meal.

Jack Callahan and Sidney DeShazo, now training at the U. S. Naval Station at Gulfport, were visiting friends here Saturday. They returned Sunday, accompanied by two Montevallo boys, Jack DeShazo and Louie Bailey, who go to join the Navy.

Mayor W. M. Chism of South Calera has been doing some good constructive work in our town right lately. He put down a nice cement sidewalk in front of Mr. P. Baer's business lot, and also made an improvement in front of Mr. Tomlin's grocery store.

Gastine will keep your cylinder valves, pistons, spark plugs, etc., as clean as a whistle, absolutely free from carbon deposit. Gives you 30 per cent more mileage. We have it and sell it on a positive guarantee,—you to be the judge. Call and try a box. CALERA MOTOR CO.

When in the market for an automobile be sure and come and let us figure with you. We have the best line there is going for the money,—Briscoe, Dodge and Lexington; also Franklin and Jordan cars. We don't carry the two last makes in stock, but if you are in the market just let us know and we will get either for you. CALERA MOTOR CO.

Mr. Fred H. Holcombe came in Tuesday, after getting his discharge from the U. S. Navy at Atlanta, to visit his mother, Mrs. S. C. Holcombe. The young gentleman has spent 26 months in the service,—8 months in California, 14 in Colorado, and 4 in the naval hospital at Washington. We are glad to have him at home again. He says he will take a position in Birmingham Sept. 1st.

Mr. W. P. Eason returned on the 10th inst. from a 15-day visit to the oil fields of Texas. He visited the Burk Burnett field and also those at Ranger and DesDemona, and found conditions there so propitious that he advises his friends to go there to establish any business and to invest their money in property there. Mr. Eason says money seems plentiful there and laborers get from $7.50 to $25 a day.

Mr. Paul Bulke has been in Calera seven years, and in that time he has not once taken a vacation. He has stuck right to his job as head of the Calera Bakery. But he is expecting, in the near future, a visit from his nephew, Mr. Clarence Bulke of Plymouth, Wisconsin, at which time Mr. Bulke may take a short vacation. Clarence's father recently sold his $30,000 farm and bought a handsome home in Plymouth.

Mr. W. T. Hand of Jemison was here Tuesday enjoying the satisfaction of eating one of those splendid dinners at the Hilton Cafe. He had just returned from a visit to Major Houston, at Randolph. Mr. Hand tells us his brother, J. D. Hand, who obtained distinction as a saw mill and real estate developer at Bay Minette, and who later bought a big stock ranch in New Mexico, has gone to Chicago, where he now lives.

Dr. M. G. Adams and Messrs. Max Baer, Clarence Holcombe, Clarence Woods, Sid Simmons, Pratt Martin and Lesser Weinstein had quite a frolicsome outing at Camp Branch Thursday night. The pretense was a fishing excursion, but when the boogers got after them some of the boys jumped in the creek—and would have jumped out of their skins if they could. The fish—we haven't heard what became of them.

The ice cream and box supper for the benefit of New Salem church was a great success. It was given at the home of Mrs. T. G. Saunders. The contestants for the beauty cake were Miss Mattie Belle Killingsworth and Miss Ione Saunders. Miss Mattie Belle, who was the winner, received 1475 votes and Miss Ione received 1425 votes; so the race was close. Those in charge thank all present for their liberal donations and good behavior. As the votes brought a penny apiece the cake brought in $29.00.

Convicts Well Cared For

The editor enjoyed a splendid dinner last Sunday as the guest of Warden G. T. Dannelly, in the stockade, out at Aldrich. We also were present at the dinner hour of the convicts and can say that they, too, had a splendid dinner and that they had all they wanted. In the afternoon the men had also a feast of watermelons. Every appearance showed that they are well cared for by Mr. Dannelly and Deputy Warden C. W. Worley and their careful physician, Dr. J. I. Reid, so far as we could judge. And it certainly was a pleasure to see how nice and cleanly the quarters are kept.

"How I Escaped from Germany"

The following is a right interesting composition by Master Bruce Rogan, of our public school:

"I was in Berlin, Germany, when war was declared. I tried to get a passsport to Belgium but failed. After two weeks of waiting I hired a private car of an American firm and went to Hamburg. I got a berth on a steamer to New York, but was sunk when three days out. We floated around in the North Sea until picked up by a French warship. As there was a chance for me on this ship I joined it and cruised about the North Sea until a submarine sunk our ship, and I was picked up by it with a few officers. We were taken to a German prison camp. We stayed there a year and a half. One day, when we had a chance, we escaped and got through the enemy's lines. About a week after we had escaped a party of American doughboys came upon us, and then we knew we were safe. They took us to their commander, who put us in a brigade of artillery, and there we staid till the armistice was signed, Nov. 11th, 1918."

A Great Remedy

The merits of Chamberlain's Colic and Diarrhoea Remedy are well known and appreciated, but there is occasionally a man who has had no acquaintance with them and should read the following by F. H. Dear, a hotel man at Dupuyer, Mont: "Four years ago I used Chamberlain's Colic and Diarrhoea Remedy with such wonderful results that I have since recommended it to my friends."

TEACH LOYALTY TO FOREIGNERS

FORD ENGLISH SCHOOLS INCULCATE PRINCIPLES OF PURE AMERICANISM IN STUDENTS.

TRIAL DRAWING TO A CLOSE

Attorneys Begin Final Arguments After Ford Counsel Presents Dramatic Testimony On Educational Work.

Mt. Clemens, Mich.—Henry Ford's counsel kept until the final day on which testimony was presented, the strongest arguments in their possession. Not until the trial was within a few hours of its close did they bring to the witness stand Clinton C. DeWitt, superintendent of the Ford English school.

"Mr. Ford," said the witness, "was of the opinion that you could not successfully put over one idea while there were 52 languages spoken in the factory, so to promote that one idea, which was and is Americanism, he insisted that every workman must learn to speak the 'American'—not the English—language.

"There were 3,000 students in the school before the United States entered the war and the factory was practically turned over to government work."

Sample lessons were read by the witness. Parts are given as follows:

"Every good American loves and respects the United States Flag.

"Our flag stands for liberty, justice and peace.

"Its colors are red, white and blue.

"The red stands for love, the white stands for purity, the blue stands for truth."

"American flags," said the witness, "were used profusely in the school room and a silk flag always flutters before an electric fan.

Teach Americanism.

The men are taught that there is no greater title than "American citizen" and are urged to accept the advantages of education offered by this country so that they may fit themselves, through knowledge, to defend their liberties.

Pictures of great Americans adorn the class rooms, special exercises are held on the birthday of great leaders of the nation and finally, when the class graduates, it is presented with souvenir American flags and is given membership in what is known as the "American Club." The Federal and state courts recognize a diploma from the Ford English school as an evidence of adequate preparation for citizenship, it was shown.

Through this testimony counsel sought to bring out that the man who taught 3,000 foreigners to love their adopted country and to respect its flag could scarcely be called an anarchist and that a man who sought every possible method to instill love for the Stars and Stripes in the hearts of those who come to it from foreign shores, could never have made the slanderous statements attributed to him by Tribune counsel.

Mr. Ford, it was shown, loaned all his educational workers to the government at the time war broke out. The war department found the methods used in the Ford English school so valuable that they introduced them in all training camps. Henry Ford paid the salaries of the men he loaned to the government for the work.

Closing Arguments Open.

Closing arguments in the case opened the last of the week. Attorney Wm. Lucking led off for Ford counsel. He called attention first to the testimony which showed that The Tribune, hot for intervention in Mexico because it thought such action would lead to conquest or at least to great riches for the United States, had found Henry Ford blocking its path just when its long campaign gave promise of bearing fruit. Thereupon, said the attorney, The Tribune set out to destroy Mr. Ford's influence, to sweep him out of its path and to still his voice which pleaded for a course which would help the bleeding republic to the south to regain her feet and to strike forth on a new highroad of education and freedom.

Attorney Weymouth Kirkland opened for The Tribune. He declared that what Mr. Ford had done since 1916—when The Tribune called him an anarchist—had nothing whatever to do with the situation as it was when the newspaper stigmatized the manufacturer as an enemy of his country. He did not deny that Mr. Ford had done an immense and valuable work for the government during the war but he claimed that this did not alter the facts as they were before war broke out. Mr. Ford, the attorney insisted, was an anarchist at the time The Tribune described him as such, and the truth he said was sufficient justification for the attack.

Water and the Human Body.

The specific gravity of water and the human body is virtually the same. A body in the water is supported by equal pressure at all points. It is more likely to be at ease than under other circumstances. It is, therefore, more likely that it may move without pain. So cripples are often given their exercise in the water.

An Old Fault-Finder

An irritable and fault-finding disposition is often caused by indigestion. A man with good digestion and bowels that act regularly is usually good-natured. When troubled with indigestion or constipation take Chamberlain's Tablets. They strengthen the stomach and enable it to perform its functions naturally. They also cause a gentle movement of the bowels.

MONTEVALLO TRAIN SCHEDULE

Following is the schedule of passenger trains arriving at Montevallo:

No. 119 leaves at 7:25 a. m. for Birmingham, Mobile and Meridian.

No. 10 leaves at 7:59 a. m. for Anniston and eastern points.

No. 16 leaves at 11:50 a. m. for Rome.

No. 15 leaves at 2:08 p.m. for Meridian.

No. 9 leaves at 7:04 p.m. for Selma.

No. 120 arrives at 7:25 p. m. from Birmingham and Mobile

R. R. Schedule at Calera

L. & N. SOUTH-BOUND

No. 9 local for Montgomery, 7:18 a. m.
No. 1, Fast, for New Orleans 10:32 a. m.
No. 3, Fast, for New Orleans 5:20 p. m.
No. 11, local for Montgomery 4:39 p. m.

L. & N. NORTH-BOUND

No. 12, local to Birmingham 9:42 a. m.
No. 2, Fast, to Cincinnati 11:15 a. m.
No. 10, local to Birmingham 5:57 p. m.
No. 4, Fast to Cin. & St. Louis 7:48 p. m.

ALABAMA MINERAL

No. 81, from Anniston 9:20 a. m.
No. 86, for Anniston & B'ham 11:30 a. m.
No. 85, from B'ham & Annis'n 4:05 p. m.
No. 82, for Anniston 6:10 p. m.

SOUTHERN RAILWAY

No. 10 for Anniston 8:16 a. m.
No. 16 for Anniston & Rome 12:07 p. m.
No. 15 for Selma & Meridian 1:52 p. m.
No. 9 for Selma 6:49 p. m.

Get Your Ginghams Now

See that new stock of Ginghams and new spring shoes at C. L. Meroney & Company's. Shoes for ladies and gentlemen.

C. L. MERONEY, PRESIDENT. Wm. LYMAN, CASHIER. W. H. LYMAN, ASST. CASHIER.

Merchants & Planters BANK

Montevallo, Alabama.

CAPITAL $25,000.00

CHECKING ACCOUNTS SOLICITED

Delco Light

The Complete Electric Light and Power Plant

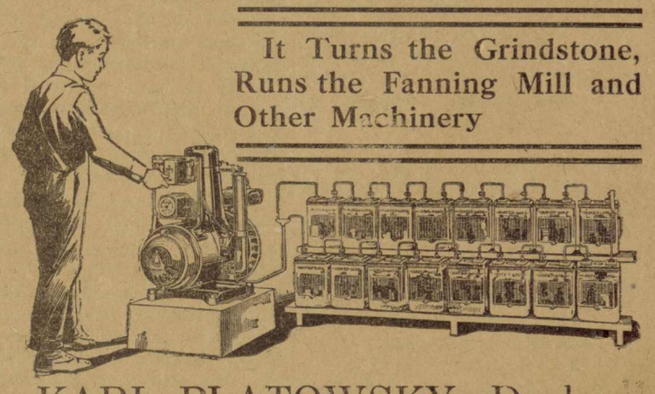

It Turns the Grindstone, Runs the Fanning Mill and Other Machinery

KARL PLATOWSKY, Dealer
406 N. Twentieth St., Birmingham, Ala.

Efficient Service!

TELEPHONE 39

The Best Tires, Tubes, Accessories, Oil, Gasoline and Repairs Are

AT THE

Montevallo Auto & Machine Co.

OXY-ACETYLENE WELDING
CARBON BURNING, SOLDERING

All Kinds of Machinery and Automobile Repairing Done to Your Satisfaction

Batteries Tested Free Free Air and Water

MONTEVALLO AUTO & MACHINE COMPANY
TELEPHONE NO. 39

Register in Chancery, File Cpy

The Montevallo Advertiser

Published in the Organized Community of Montevallo, Alabama.

VOL. V No. 2 | MONTEVALLO, ALA., SATURDAY, AUGUST 23, 1919 | Price: $1.00 Per Year

For Thursday, Aug. 28:

VIVIAN MARTIN

IN

MIRANDY SMILES

Do you remember Vivian Martin in "Her Country First?" We can promise that "Mirandy Smiles" will be as good, if not better than "Her Country First." You will see an extra fine show in this play. Come!

AMUSE-U THEATER

MONTEVALLO, ALABAMA

The Montevallo Advertiser

Published every week by R. W. HALL, Editor

Entered as second class matter at the postoffice at Montevallo, Ala., under the act of March 3rd, 1879.

Central Lodge No. 70 A. F. & A. M., Montevallo, Alabama

Next Regular Communication: SATURDAY, SEPT. 6, 1919

Visiting brethren cordially invited.

E. S. LYMAN, W. M.

DR. C. T. ACKER, Sec'y.

Montevallo Local Items

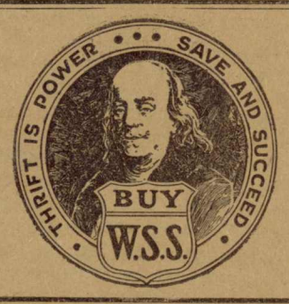

Mrrs. J. I. Reid is visiting relatives in Atlanta.

Dr. Luther Latham was a visitor at Columbiana Tuesday.

Mr. Burr Nabors attended the rooster sale at Demopolis last week.

Miss Annie Mary Jones-Williams is visiting friends in Greenville, S. C.

Furnished rooms for light housekeeping. Apply at Yeager's Studio.

Get a pair of those substantial Douglas shoes at C. L. Meroney & Co.

Bro. O. P. Ivey is attending religious services of the Adventist Church at Montgomery.

Mrs. O. M. Fisher and little son, Jack, of Cullman, are visiting the family of Mr. L. C. Horn.

Miss Ruth Graves has returned from a visit of several weeks to friends in Ashland and Alpine.

Mr. Chas. E. Hoskin, Jr., is spending a week in Montgomery and Selma visiting relatives and friends.

Mixed chicken feed, 4 cents per pound at the mill; 50 pounds or more, delivered. Montevallo Roller Mills.

Prof. S. L. Chestnutt of the State Department of Education at Montgomery was visiting his family here the first of the week.

Mr. T. H. Shaw, who now has a fine job as top-house boss for the Climax Coal Company at Maylene, was in town Sunday.

Miss Virginia Holcombe of Birmingham, who has been the charming guest of Miss Mabel Hoskin for two weeks, has returned to her home. She made many friends while here who regretted her departure.

Mr. W. C. Brown, of the battleship Florida, came in from Boston this week to spend a few days with his mother, Mrs. J. H. Brown.

Dr. T. W. Palmer, Mr. W. M. Jones-Williams and Mr. E. H. Wills attended the big rooster sale at Demopolis on the 14th and 15th.

Prof. M. H. Killingsworth visited his sister, Mrs. J. F. Kendrick, at Demopolis last week, and while there attended the big rooster sale.

See new ad for Delco Light this week—and every week. Get posted on the endless advantages of electric power, which even farmers may now enjoy.

The following gentlemen were in Columbiana Monday: Messrs. P. J. Kroell, M. H. Killingsworth, J. R. Lewis, Bill Woolley, Hobson Day and Frank Crowe.

Mrs. M. A. Shriner, who gladdened the hearts of friends and relatives here by spending the summer in Montevallo, has returned to Cincinnati and St. Louis.

While at work on the roof of Ebenezer church Mr. Bliss Nix had the misfortune to fall and break his his arm a few days ago. Glad to know he is recovering.

Mr. Blount, member of the State legislature from Washington county, was here Sunday visiting his friends, Messrs. J. R. and J. T. Johnson, at the St. George Hotel.

Mr. J. R. Lewis, manager of the Montevallo Chero-Cola Co. continues to add improved machinery to his plant here. He is expecting the arrival of a new up-to-date washer next week.

Misses Virginia Holcombe and Mabel Hoskin, and Messrs. Joe Davies and Paul Lyman were the guests of Miss Virginia Cox last week-end, at her beautiful country home at Cox, Ala.

Mr. W. M. Baker of Wetumpka will arrive next week to take charge of the operating department of the Montevallo Chero-cola Co. in place of Mr. J. B. Baker, who will take a job at Wilmington, N. C.

It doesn't matter whether a girl is carrying a bucket or a pan—if her SMILE is right she will land the boy she wants.—See Vivian Martin do it in "Mirandy Smiles," at the Amuse-U next Thursday.

FOR SALE: Mrs. Cross's old home place up on the hill, near the Southern Railway station. Six rooms, hall, good barn, garden, and about two acres of rich, red soil. Apply to John T. Ellis, agent.

Mrs. F. M. Peterson, Jr., of Newport News, Va., is here visiting her husband's mother, Mrs. F. M. Peterson. Mr. Frank Peterson has a fine position at the Government Ship Yards in the Virginia city.

Messrs. Willis Lyman and Minor Hendricks left for the Texas oil fields last Saturday. They go to try their fortunes in that rich region, with the best wishes of many friends who hope they may do well—and come back to Montevallo.

Engineer L. D. Hurley has returned from a 15-day vacation at Biloxi, Mobile and New Orleans. Mrs. Hurley and their two little sons also enjoyed the vacation, fishing and visiting friends at the cities mentioned.

Mr. R. J. Holloway was in Birmingham the first of the week to see his son, Wm. E., who is flagman on the A. B. & A. Mr. Holloway will begin his syrup-making next week. He makes fine syrup and says he makes it a little better every year.

Mrs. J. H. Davies entertained at a delightful dance, Tuesday of last week in honor of Miss Virginia Holcombe. It was one of the most enjoyable social affairs of the summer and will be long remembered. Delicious refreshments were served to those fortunate enough to be there.

Prof. M. H. Killingsworth, Mrs. Killingsworth, and little daughter, Celia, who have been visiting relatives here, returned to Cullman on Wednesday. School opens Monday, Aug. 25th, and on that day Prof. Killingsworth begins his fourth year as a teacher in the Cullman County High School.

Rev. R. T. Liston of Jacksonville was here Wednesday shaking hands with his many friends. Bro. Liston has offered his excellent residence on Middle Street for only $2750. It contains bath room, lavatory, and modern conveniences, and is right at the entrance to the college grounds. Opportunity for some one.

Mr. W. B. Reynolds attended services at the First Baptist Church at Dallas, recently, and says there were more than 1,000 in attendance at Sunday School. Mr. Reynolds says this church is one of the finest in the South and that a pleasant feature of the beautiful auditorium is that it is so acoustically built that one anywhere in it can hear the preacher just about as distinctly as those in the front pews.

BIDS FROM CONTRACTORS ASKED FOR ON BUILDING

Mr. Chas. Blanchard has purchased from Mr. John T. Ellis the lot on Main street on which the fine 2-story building was destroyed by fire some months ago.

We are glad to know Mr. Blanchard will erect a new brick building on this lot. He will build a handsome new garage, with basement, and calls for bids from contractors to do this work at once. It is probable that the Masons of the community will add a second story to the building for their Lodge.

Contractors will please communicate with Mr. Blanchard at once.

Why don't you get a pair of those good W. L. Douglas shoes at C. L. Meroney & Company's? Other folks are buying them and praising them.

ANNOUNCEMENT

CO-PARTNERSHIP SALE!

TO THE PUBLIC, FOR THE BENEFIT OF ALL:

E. J. PIZITZ & CO., Department Stores

CALERA, ALABAMA

We want the people, our friends and patrons, to know just what we are doing. Instead of the E. J. Pizitz & Co. Department Stores selling out, as was rumored, we are ENLARGING the business, having sold Mr. H. Moskovits one-half interest in the firm. Mr. Moskovits is from Kentucky and has had a number of years experience in the mercantile business, and is ready to please one and all.

We always have a reason for what we do, and this is a time when you are going to benefit by giving us the chance to show you and back up anything we say. It was necessary for us to take an inventory of stock, and we realize that with the $40,000.00 merchandise now in the store, and more coming in every day, we haven't enough room, and we are offering you VALUES that you will always remember.

Sale Starts Saturday Morning, Aug. 23rd, and Lasts 13 Days Only

E. J. Pizitz & Co. will sell Dry Goods, Clothing, Shoes, Hats, Ladies' Ready-to-Wear, Coats, Suits, Notions,—in fact, every article in our store, at prices that other merchants would be glad to buy them for. It will pay you to quit any work you may be doing,—at least for a day,—and COME TO OUR BARGAIN FEAST. Bring the whole family. The money you save will be money made.

"A Real, Genuine Bargain Sacrifice"

REMEMBER THE PLACE

E. J. PIZITZ & CO.

CALERA, ALABAMA

Take Notice!

We are now ready to do your work without a hitch, for we have none but EXPERIENCED MEN at work here. We use no helpers. Let your Starter and Electric troubles be ours. We GUARANTEE our work. Have your batteries tested and filled with water Free.

A TRIAL WILL CONVINCE

Smith Brothers

At Calera Motor Company, Calera, Alabama

"SPIRELLA"

The World's Best Corsets

FOR

1. STYLE
2. HEALTH
3. COMFORT
4. DURABILITY.
5. SHAPE RETAINING
6. SUPPORTING STRENGTH AND ABDOMINAL CONTROL.

The stay that is Non-Rustible, Flexible and Ventilating. For personal service in proper fitting, see

MRS. EVA SPEARMAN

MONTEVALLO, ALA.

For staple groceries and those dependable W. L. Douglas shoes go to Messrs. C. L. Meroney & Co.

If you wish to put your tooth in something good get some of that raisin bread at the Calera Bakery for it's made right and eats right.

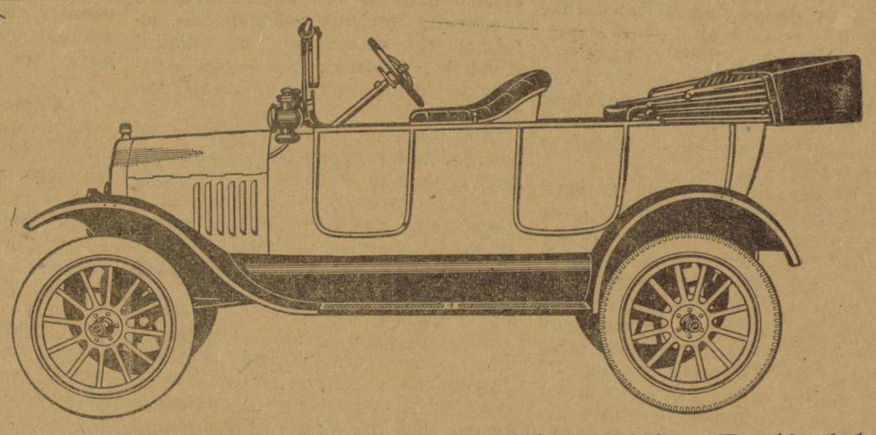

YES, THIS IS A FORD, The Old Reliable

And you can't beat the Ford for SERVICE. That's what you want in a Car. Giving us your orders NOW will assist us in making deliveries

DON'T TAKE SUBSTITUTES

WADE MOTOR COMPANY

CALERA, ALABAMA

Sedans and Coupes are equipped with self starters.

We Have Expert Mechanics in our Shop and Can Give You Service You Will Appreciate

IMPORTANT NEWS THE WORLD OVER

IMPORTANT HAPPENINGS OF THIS AND OTHER NATIONS FOR SEVEN DAYS GIVEN

THE NEWS OF THE SOUTH

What Is Taking Place In The Southland Will Be Found In Brief Paragraphs

Washington

Close co-operation between state authorities, who possess detailed information of food and price conditions, and the attorney general and his staff of assistants, empowered to enforce the food control law, is being established as part of the government's fight to reduce the cost of living.

No answer to the reply of the Mexican government to the state department's warning that failure to protect Americans might result in a radical change of policy, will be made. Officials explain that the United States will wait until President Carranza displays his unwililngness or inability to afford Americans protection they had a right to expect before taking further action.

Negotiations between Democratic and Republican senators looking to the ratification of the peace treaty with reservations have reached a more definite stage. President Wilson and the foreign relations committee are getting together on unprecedented measures to give to the public all the details of their discussion of the treaty at the white house.

Coupled with the charges which were placed before the house committee by the railway brotherhoods is a bill for the elimination of private railroad ownership. The brotherhood counsel insists that the "American people should know to what extent it is sought to subject them to exploitation" by private ownership of railways.

Complete collapse of the Kolchak movement in Siberia is forecast in reports reaching Washington. The Kolchak forces have fallen back almost two hundred miles from the former advanced lines, and Omsk is said to be threatened with evacuation.

Final casualty reports from the central records office of the A. E. F. in France gives the total battle deaths as 49,948, total wounded 205,690 and prisoners 4,480.

Publication in Germany of the alien property custodian's report dealing with the seizure of enemy property in this country has evoked a storm of press criticism in Germany.

Appeals for continued military and financial support have been sent to the United States and the allied governments by the provisional government of the northern region of Russia, at Archangel.

Domestic

Convicted of bigamy on his confession that he has seven living wives, one of whom he married twice, Charles Hugh Wilson, 48 years old, former Y. M. C. A. secretary, evangelist and traveling salesman, has been sentenced in New York to three years and six months in Sing Sing prison, where, he announces he will take up prison reform work.

Following official announcement that sufficient evidence has been collected by government investigators to warrant action on the part of the federal authorities against alleged hoarders of food in Atlanta, it is learned that seizures of large stocks of provisions in the Georgia city are contemplated by the government as soon as orders can be secured from a federal judge authorizing such action.

The final day's sale of roosters at Demopolis, Ala., for the Tombigbee river bridge brought in over fifty thousand dollars, which added to previous sales, makes a total well above one hundred and fifty thousand dollars.

Director of Railroads Hines says there is absolutely nothing to warrant the big advance in coal, and he fears that any shortage may be exagerated so much that the public will have to pay another big advance.

The war having demonstrated that "physical fitness" is an essential quality of an efficient officer, hereafter this qualification will be rated on the records of the army commandesr as of equal important with "intelligence" and "leadership," an order to the army says.

The Chicago Builders and Traders' Exchange sent J. Ogden Armour a pair of shoes because he recently said the high prices had led him to have his old ones repaired. Armor wrote a note of thanks, and stated that when he saw the bids of the builders and traders on building projects he marveled that they stopped at a pair of shoes. He remarked that this was the year for him to buy a new overcoat and that a whole year's wardrobe would be very acceptable.

The senate has eliminated several drastic features from the prohibition bill as passed by the national house.

Andrew Carnegie, ironmaster and philanthropist, died in his great mansion overlooking a lake in the beautiful Berkshire hills of Massachusetts, where he sought seclusion when bodily infirmity overtook him, and his mind was saddened by the entrance of this country into the world war. Although he had been in feeble health for more than two years, his final illness was brief—a matter of days. He died from a severe cold which had developed into bronchial pneumonia.

Senator Thomas of Colorado, deploring the "contagion of strike," suggested that congress join in the contagion until conditions change or at least until the present members have been assured of re-election.

Samuel W. Chambliss of Chattanooga, Tenn., aged 50, brother of the mayor of that city, committed suicide by shooting himself in the head with a revolver.

Insurgent Ilinois miners now on strike are fostering the "one big union" movement.

The Cleveland Street railway company has taken out an insurance policy in Chicago for $10,110,000, against riot and civil commotion. It is said to be the largest policy ever written.

High cost of living is the result of operations of fundamental and immutable laws and lower living costs will come to a large degree, only from the operation of these natural laws, Senator Reed, Democrat, of Missouri, declared in an address in the United States senate, recently.

Secretary of the Navy Josephus Daniels is off on a cruise with the Pacific fleet, and, with Mrs. Daniels and his two sons, will call at Honolulu.

Although grapplers failed to recover from Cayuga Lake, N. Y., near Ithaca, the body of 18-year-old Hazel Crance, in connection with whose death Donald W. Fether of Los Angeles, a Cornell student, is facing a charge of murder, they did pull to the surface part of Fether's clothing, which hte police say was twisted tightly together and apparently tied in a knot. Fether besides being arraigned on the charge of murder, is stated to have illegally purchased whisky on the night of the tragedy.

A jury awarded Henry Ford 6 cents damage against the Chicago Tribune for calling him an Anarchist.

Two factions of Texas Democrats, dissatisfied with the present party organization, met and determined upon separate lines of attack to accomplish what they termed a return to the "principles of Jefferson and Jackson."

The Chicago railway strikers have called off the strike and will return to work.

Sale of unloaded hand grenades as souvenirs of the great war was declared dangerous and possibly a violation of the New York state penal law which prohibits "possessing of bombs of bomb shells."

Forty-nine defendants in the Bisbee deportation cases, whose preliminary hearings were completed after occupying more than a month, were bound over to the superior court for trial on charges of kidnaping.

Two United States aviators are reported missing in Mexico, and request has been made of the Mexican authorities to permit an American searching party to enter Mexico in an effort to locate them.

The Rock Island Butter company of Toledo, Ohio, has been indicted by the grand jury on the finding that the company with several others has conspired to fix the price of a butter substitute at thirty-two and a half cents a pound.

Walter A. Davis, former cashier, and William W. Treble, asisstant cashier of the City Bank of South Lorani, Ohio, where a hundred thousand dollar shortage wis discovered recently, have been indicted on charges of embezzlement.

J. A. Thomaston, 62-year-old operator of an Atlatna, Ga., soft drink establishment, has been indicted on the charge of murdering W. G. Cullam, an insurance man, who was shot in the store of Thomaston.

Five persons were instantly killed near Lima, Ohio, when an automobile in which they were riding was struck by a Western Ohio traction car.

New York City faces the possibility of a traction strike more far-reaching than the recent walk-out in Brooklyn. The men want an increase of 50 per cent.

Foreign

A woman's demonstration held in Berlin demanded the speedy return of German prisoners of war. Some of the women demanded a crusade to cross the border and by force release the German prisoners.

It has been learned that the Japanese government after mature deliberation both by the cabinet and the diplomatic advisory council, has informed the government of Admiral Kolchak in Kolchak that Japan is unable to aid him in his war against the Bolsheviki.

American commercial activity in Europe, which began immediately after the signing of the admistice, continues successfully to advance on a large scale. The secret of the success of the Americans is their delivery promptly of goods, ranging from locomotives to sewing machines and the long credits given.

The American steamer Englewood struck a mine in the North sea off the Thames river, and sent out a wireless for help. There was no immediate danger, but the vessel will probably be beached.

The steady expansion in Irish industry and trade is being well maintained in the south and west of Ireland. Business generaly is growing in volume.

Paris dispatches recite that the Armenian race faces total annihilation. The finding is the result of first-hand information, advices state.

Roumanian troops are to leave Budapest in consequence of the note sent to Roumania by the peace conference. It is stated that the Roumanian soldiery has stripped Hungary, and has seized all railways and transportation lines.

EUROPE'S HOPE LIES IN AMERICA

TROUBLED COUNTRIES SEEK AID OF UNITED STATES—BEYOND CONTROL OF THE ALLIES.

THE TURKS WANT MANDATE

Claim Jealousy Among European Nations Would Develop Intrigues—Food Prevented Anarchy In Hungary.

New York.—Europe's three plague spots—Hungary, Turkey and Russia—are now beyond the control of the allies' diplomats and are looking to America as the only nation capable of helping them out of their domestic turmoil.

An American commission has arrived at Constantinople and has begun taking evidence among the Turks as to what should be done by the great powers in order to establish order in the Ottoman empire and save the country from anarchy.

The Turks are answering that their troubles cannot be dispersed unless the United States agrees to accept the mandate of the league of nations to govern Constantinople. The European nations all have personal interests to serve in Constantinople, and if any of them is given control of the city the Turks expect a resumption of all the former intrigue and department scandals.

Only America can be trusted to govern Constantinople, say the Turks, for the best interests and future welfare of the inhabitants.

Simultaneously with the tribute to the Americans in Constantinople the Archduke Joseph, Hungary's new dictator, has issued a statement crediting the American food commission with saving Hungary from degenerating anew into anarchy.

Without the Americans Hungary would be unable to revive even what few industrial enterprises have been resumed. No help can be offered the Hungarians from a European source, and the Archduke's Joseph's own position is secure only as long as American food continues to arrive.

At the same time the only effective weapons at the disposal of the allies is preventing the Roumanians from practically annexing Hungary is the threat that the United States will economically blacklist Roumania if the orders of the peace conference are not carried out.

No European nation can make a threatening gesture at the Roumanians which the latter need fear. Only the financial and economic power of the United States has decisive influence in Bucharest.

ENGINEMEN MAKE DEMAND

117,000 Men Are Affected By Request For Increase of 35 to 65 Per Cent.

Cleveland.—A demand for a 35 to 65 per cent increase in wages and that all coal-burning locomotives weighing 200,000 pounds and over in road service be equipped with mechanical stokers and two firemen be placed on all such engines until they are so equipped was adopted by a conference of 300 general chairmen of the Brothermood of Locomotive Firemen and Enginemen in session here.

One hundred and seventeen thousand men and about half of the 80,000 engines in the United States will come under the proposal, only a few being equipped with mechanical stokers.

Peace Treaty Fight On.

Washington.—What promises to be one of the crucial weeks of the peace treaty fight in the Senate began with the issuance of a formal statement by Senator Hitchcock, of Nebraska, the administration Senate leader, declaring conditions throughout the country demanded that the treaty be brought out of the foreign relations committee and ratified.

Aviators Held For Ransom.

San Antonio, Texas.—Maj. Gen. Joseph T. Dickman, commander of the southern department, and staff officers were in conference late over reports from Candelaria, Texas, that Lieuts. Davis and Peterson, army aviators, are being held by Mexican bandits for $15,000 ransom.

Peanuts Vs. Elevator.

New York.—"I'll sell peanuts for a whole year right on the corner of Forty-Second Street and Broadway if the actors lose, provided you run an elevator for the same period if the managers lose." That is the defi of Ed. Wynn, comedian, to any manager who feels inclined to accept it.

Food Put On Market.

Washington.—Food worth millions will be dumped into wholesale markets to force down prices in every section of the country under plans being made by officials of the Department of Justice.

Ex-President To Europe.

Kingston.—Frederico Tinoco, who recently abondoned the presidency of Costa Rica, and fled the country, arrived here on board the steamer Zacapa, en route to Europe.

OHIO IS AFTER FOOD HOARDERS

VIOLATION OF COLD STORAGE LAWS CHARGED AGAINST MANY PERSONS.

GOVERNOR COX IS ACTIVE

He Charges That Packers Ship Food Back and Forth to Deceive Officials and Hold Market Up.

Columbus, O.—Approximately forty warrants charging Ohio food dealers with violations of the cold storage law, many of which are against local managers of the big Chicago packing companies, were issued by the state of Ohio, according to Gov. James M. Cox and Attorney-General John G. Price. In addition, Gov. Cox appealed to United States Attorney-General Palmer to seize approximately 2,500,000 pounds of meat and poultry which have been held in cold storage houses longer than the period allowed under the Ohio law.

Gov. Cox, in his telegram to United States Attorney-General Palmer, said evidence has been uncovered by inspectors of the state dairy and food department that some of the big Chicago packing companies have shipped food into the state and then back to Chicago and again shipped it into the state and sold "for the double purpose of deceiving the authorities of Ohio and Illinois and of keeping food necessities off the market in order that deficiency and higher prices might come together." On this alleged showing the governor asks the federal attorney-general to bring criminal prosecutions, offering evidence gathered by Ohio officials with which to prosecute.

Gov. Cox wired Assistant United States Attorney-General Frank Davis at Washington that the Sheriff Street Warehouse & Storage Company, Cleveland, to avoid federal penalty, is moving its meat products to Chicago warehouses and that records as to previous storage in Cleveland are being destroyed.

While the governor's telegram did not give the names of companies alleged to be shipping their products to Chicago his telegram earlier in the day to Attorney-General Palmer said Morris & Co. and Wilson & Co. were owners of part of the two million pounds of meat alleged to be held in the Cleveland storage house illegally under Ohio laws. Brandt & Co., Cleveland, were alleged to own the remainder.

DRIFTING SHIP IS FOUND

Drunken Crew Mutinied, Placed Officers in Irons and Let Fires Die Out.

London. — A wireless dispatch received at Queenstown from the British tank steamship War Khan says the tanker had picked up another steamer in mid-ocean, finding the crew drunk, the captain incapacitated from inuries and some of the other officers in irons. Special dispatches say that the negro stokers on board mutinied and imprisoned the officers. The ship carried several thousand casks of whisky. The crew of the War Khan, it is said, found the fires out and the steamer drifting.

Suez Canal Blocked.

London. — The Suez Canal has been blocked by the sinking of the Italian cruiser Basilicata after an explosion, according to advices from Port Said. The cruiser sank near Tewfik.

SHANTUNG TO BE RETURNED

Restitution of Chinese Territory Will Not Be Delayed, Declares Japanese Premier.

Tokyo. — Restitution to China by Japan of those parts of Shantung, including Kiao-Chau, now occupied by Japanese forces will be made without unnecessary delay, but the time required will be dependent upon the attitude of China, said Takashi Hara, Japanese premier, in answer to a question as to when actual restoration would takej place.

Whisky Will Evaporate.

Lexington, Ky.—More than $100,000,000 worth of whisky now in barrels will disappear in sixteen years from evaporation and leakage, according to an estimate given out by revenue officials here.

Move Tobacco Promptly.

Washington. — Railroad administration officials told tobacco growers that the new crop would be moved promptly.

Import American Autos.

London. — By permitting the importation of 5,000 American motor cars the British government has given the profiteers the first hard blow in the fight now being waged against high prices.

Rioters Are Indicted.

Chicago.—Indictments against 36 negroes and four white men were returned by the special grand jury investigating the recent race riots in Chicago.

Alabama Legislature

What the State's Solons are Doing and Undoing.

Mineral Tax Occupies Solons

Montgomery, Ala.—Inspection of the books and records of the coal and iron business of Alabama for the purpose of ascertaining what profits the operators are making is recommended in a House joint resolution introduced by Representative Carnley, of Coffee county. The investigation would be made by a legislative committee, consisting of three from the House and two from the Senate, to be named by the presiding officers of the two houses. The committee, under the resolution, would have full power to go through all books and records of the companies, making a report of their findings to the Legislature. Representative Carnley made a motion that the rules be suspended and the resolution placed on its immediate passage. Objection was raised by Representative J. Lee Long, of Butler county, because of the importance of the resolution. It was referred to the rules committee.

As time passes the opposition to the income, excess profit and coal and iron tonnage provisions of the revenue bill gains in strength and the impression prevails that it can never be put through the Senate with the objectionable sections. The administration is in the midst of a very bad fix over the matter. The Senate is willing to restore the taxing machinery eliminated from the original bills by the House, but the House is understood to be unalterably opposed to it. The Senate committee has restored the waterpower, shipbuilding and cyanamide plant exemptions which the House cut out and which, it is believed, will not agree to reincorporation in the bill. A majority of the Senate, according to conservative estimates, is opposed to the special taxs, which have drawn the fire of business and industrial people of the state.

Based upon the best information obtainable today the conclusion is that unless Governor Kilby consents to make a few concessions he will never get a revenue bill through the Legislature. He has been offered the opportunity to compromise. The committee representing the business men of the state has offered to co-operate with the governor and the Legislature in working out a system whereby all the revenue needed by the state can be obtained.

Traveling men who have been out in the state during the last few days on their return to Montgomery state that the business men, large and small, wherever they have been, are almost a unit against the income, excess profit and coal and iron tonnage tax features of the revenue bill. Until the last few days they had not seen the bill and did not know what it contained. Since getting copies of the bill or having it explained to them they are coming out emphatically against it and the administration is hearing from them.

The House has already gone on record, by a fair-sized majority, as being in favor of a tax on coal and iron produced in the state, and in the Senate it appears that an agreement on the general revenue bill, containing the tax features, is impossible until the arrival of Senator Rogers, of Lauderdale county. He is the only member of the finance and taxation committee absent from the hearing.

The controversy between the coal operators and the governor resulted in the Carnley resolution. Governor Kilby insists that the coal and iron industry of the state is able to pay a small tax for its production and Mr. Carnley would investigate and ascertain whether or not there is profiteering on the part of the operators.

Increased Salary Bill Passed

Against the wishes of J. Lee Long, of Butler county, and others in the House, the stenographers' increased salary bill was enacted by the House of Representatives recently. The measure came up as unfinished business. On the last legislative day Mr. Long moved to reconsider the vote that killed the bill and then made another motion that his reconsideration motion be tabled.

All efforts by Administration Leader Senator W. P. Acker, of Anniston, to throw consideration of the revenue bill from the committee on finance and taxation to the Senate as a committee of the whole failed. Realizing that the finance and taxation committee was tied, 5 to 5, with one member absent, on the essential parts of the revenue bill, including the tonnage taxes on coal and iron and the income and excess profits taxes, and, therefore, would not report the revenue bill to the Senate, Senator Acker offered a resolution on the floor of the Senate asking that body to take over the revenue bill as a committee of the whole. Under the rules it takes unanimous consent of the Senate to entertain such a resolution and Senator M. L. Leith, of Walker county, one of the mineral counties of north Alabama, objected. This prevented consideration of the resolution.

Thinks System Good

"I think the system devised by the recess committee, as reported in the revenue bill," said Senator Acker, "was as good a system as could be created. The tax court brings men together from different counties, which would result in the equalization of values among the counties." Senator Acker advocated the creation of the office of state appraisers, who go out into each county, ascertaining the amount of cultivatable land, timber land and town propety, and if they found values to be too low to direct the tax supervisors to qualize values and to bring the county total up to the sum specified. He said the Legislature didn't have time now to work out such a system and insisted that his motion be adopted.

Senator McDowell said he would vote against the motion, although he was in favor of taxing machinery that would equalize values and place the tax burden equitably among the people.

Senator Ellis, of Dallas, said the machinery part of the bill had been thrashed out in the House, where it was voted down; that he wanted proper equalization, but there were three other important matters in the bill that would determine the necessity of having the proposed taxing machinery.

"Get these other things out of the way and then we can go to work on the machinery. The people of Alabama expect an equalization of values and the machinery can be put in motion in from ninety to 120 days that will raise all the revenues needed to maintain the state government and institutions. The appointment of appraisers should be made by the governor, three to each county, with probably five in Jefferson and Mobile.

"The people are not willing to go to the expense of these offices with these other things in the bill that will raise $5,000,000 or more a year. The people of Alabama have rebelled against the excesses in the way of revenue to be raised in the bill proposed to them."

Senator Leith, of Walker said that the matter could be worked out if the men holding opposing views were willing to make some concessions, mentioning the workmen's compensation act as one measure over which there was great diversity of opinion, but which was worked out satisfactory to all and then passed.

Criticism by the governor will not stop the fight of the coal operators of the state against the proposed tonnage tax, Governor Kilby was told in a statement issued in answer to his reply to the challenge of the operators. Ttate statement bristles with warm words and does not mince langue in referring to the governor's actions. Governor Kilby is accused of issuing misleading statements and when they are challenged of hiding behind anonymity. "Such statements as we have made," the operators declare, "are made on our own responsibility, not hearsay, but supported by itemized cost sheets and testified to before committees where we were cross-examined. We have quoted no authority that we are unwilling to name and we protest against having our case determined on statements, even though they emanate from the governor, which, when challenged are neither proven nor retracted, but are repeated. Yes, repeated on the authority of somebody you decline to name. We have made a hard fight. We are going to fight to the end. We will fight by every legitimate means at our command a fight to the end, and we will serve the state better in the end by our defeat, if we lose, than you will by your victory if you win." Answering the governor's questions regarding excess profits tax the operators declare they are perfectly willing to make such figures public if similar figures are obtained from other industries.

Possibilities of another fight against the commission form of government in Birmingham were seen by Birmingham men in the bill introduced by Senator Charles West, of Jefferson county, seeking to permit the people of Birmingham to vote on the form of government they desire.

Advocates of the aldermanic form of city government secured numerous signatures to petitions to call an election, but when the names were presented to the city election commission that body held that it did not have authority to call an election and the matter was dropped. Whether or not there is a fight in prospect on the commission form of government could not be learned here, but much gossip is centered on the city manager plan as well as the aldermanic. Senator West's bill was referred to committee.

During the afternoon either Senator Leith or Senator Charles West, of Jefferson, objected to the immediate consideration of every resolution attempted to be offered on the floor of the Senate. This prevented the introduction and consideration of any resolution that might have been offered with the purpose in view of breaking the deadlock in the finance and taxation committee of the Senate. The fight on the revenue bill in the Senate committee has reached serious proportions

A NERVOUS BREAKDOWN

Miss Kelly Tells How Lydia E. Pinkham's Vegetable Compound Restored Her Health.

Newark, N. J.—"For about three years I suffered from nervous breakdown and got so weak I could hardly stand, and had headaches every day. I tried everything I could think of and was under a physician's care for two years. A girl friend had used Lydia E. Pinkham's Vegetable Compound and she told me about it. From the first day I took it I began to feel better and now I am well and able to do most any kind of work. I have been recommending the Compound ever since and give you my permission to publish this letter."—Miss FLO KELLY, 476 So. 14th St., Newark, N. J.

The reason this famous root and herb remedy, Lydia E. Pinkham's Vegetable Compound, was so successful in Miss Kelly's case was because it went to the root of her trouble, restored her to a normal healthy condition and as a result her nervousness disappeared.

Eczema

MONEY BACK

without question if Hunt's Salve fails in the treatment of Eczema, Tetter, Ringworm, Itch, etc. Don't become discouraged because other treatments failed. Hunt's Salve has relieved hundreds of such cases. You can't lose on our *Money Back Guarantee*. Try it at our risk TODAY. Price 75c, at drug stores. A. B. Richards Co., Sherman, Texas

HUNT'S Salve

SAVE ON TAMPA CIGARS 40%

Hand Made Real Havana direct from factory. $3.50 for fifty ten centers, $6.00 for 100 postpaid. Money back guarantee. Write today. Catalogue Free. FLORIDA PRODUCTS CORP., Tampa, Fla.

W. N. U., BIRMINGHAM, NO. 34--1919.

Business Methods.

Clerk—Young Van Sapp wants a suit on credit.

Clothier—Sell him something that won't last over two months. He never pays for one suit until he needs another.

Lift off Corns!

Doesn't hurt a bit and Freezone costs only a few cents.

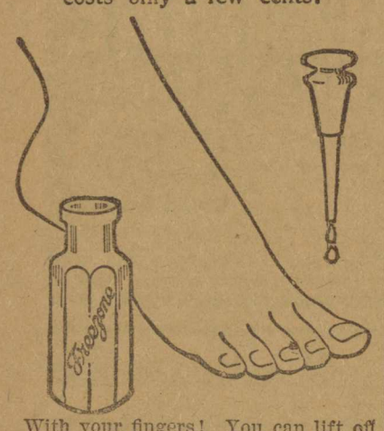

With your fingers! You can lift off any hard corn, soft corn, or corn between the toes, and the hard skin calluses from bottom of feet.

A tiny bottle of "Freezone" costs little at any drug store; apply a few drops upon the corn or callus. Instantly it stops hurting, then shortly you lift that bothersome corn or callus right off, root and all, without one bit of pain or soreness. Truly! No humbug!

Horrible Faux Pas.

"My dear you have made a terrible mistake."

"What's the matter?"

"Don't you realize that this weather is much too cool for furs?"

Wright's Indian Vegetable Pills contain nothing but vegetable ingredients, which act gently as a tonic and purgative by stimulation and not by irritation. Adv.

A seasick man is almost as interesting as one who is lovesick.

Cuticura for Sore Hands.

Soak hands on retiring in the hot suds of Cuticura Soap, dry and rub in Cuticura Ointment. Remove surplus Ointment with tissue paper. This is only one of the things Cuticura will do if Soap, Ointment and Talcum are used for all toilet purposes.—Adv.

Dire Threat.

"Guess there won't be any more rent boosting in Washington."

"What now?"

"Some senator has threatened to move the seat of government to another town."—Louisville Courier-Journal.

MURINE FOR YOUR EYES Rests, Refreshes, Soothes, Heals—Keep your Eyes Strong and Healthy. If they Tire, Smart, Itch, or Burn, if Sore, Irritated, Inflamed or Granulated, use Murine often. Safe for Infant or Adult. At all Druggists. Write for Free Eye Book. Murine Eye Remedy Company, Chicago, U. S. A.

SALVAGE WORK ON SCUTTLED GERMAN FLEET

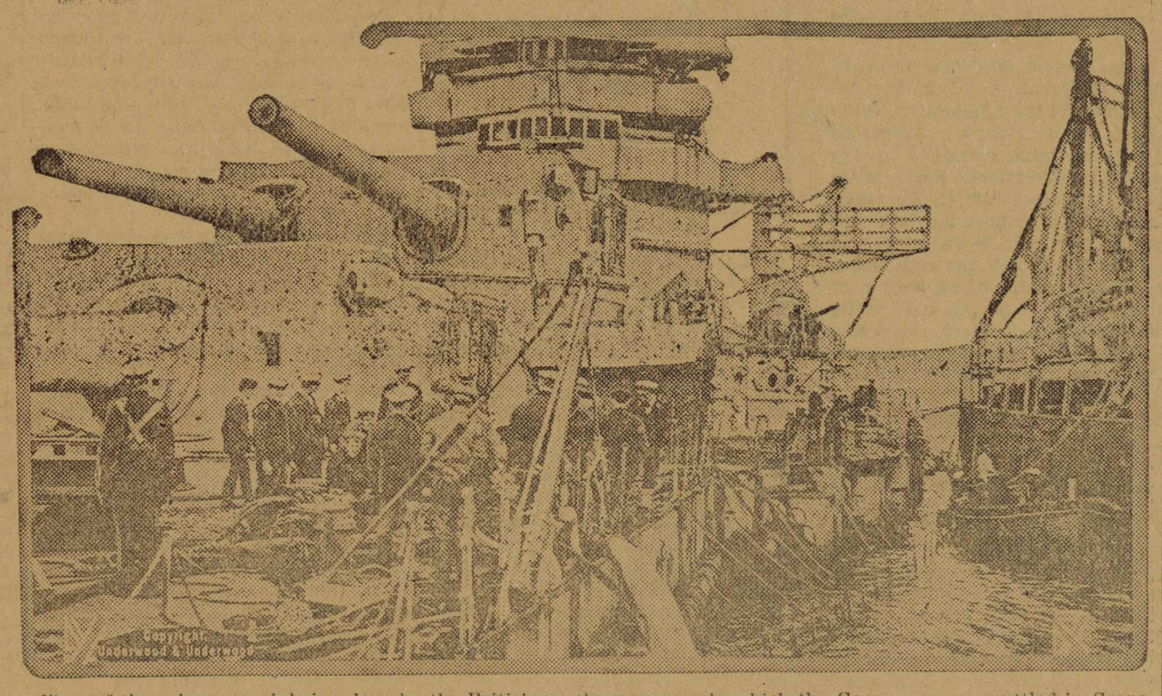

View of the salvage work being done by the British on the war vessels which the German crews scuttled in Scapa Flow.

Doctors Remake Wounded Heroes

Red Cross Worker Tells of Marvels of Reconstruction Surgery.

EASY TO GIVE MAN NEW FACE

Soldiers Brought to Hospital in France With Ccuntenances Merely Blurs Sent Away With Normal Visages.

New York.—Miss Eva Hammond of the American Red Cross, who returned recently from Europe after nearly five years' service with the allied armies, and who wears decorations of the British and French governments, told of the wonderful results achieved in reconstructive surgery by the surgeons of the American and allied armies. Miss Hammond, whose home is in San Francisco, was attached to the staff of the American Red Cross hospital in Neuilly, France.

"It is surprising how many things can be done to a man by a shell and leave him still living," Miss Hammond said. "And the things that can be done to make it worth while for him to go on living are even more surprising.

"Dental surgery is one profession that has gone ahead from the impetus of the war in leaps and bounds. The marvels that the doctors of dentistry performed were not entirely unknown before the war, but they were in the theoretical stage. There was no chance to put these theories into practice, except in widely isolated cases. The war proved that those theories were sound and practicable; it afforded them a means of development. There is nothing impossible in dental surgery now."

"I have seen men come into that hospital of ours with bloody blurs where their faces had been. Fed through tubes and kept alive, I have seen their remaining bits of skin stretched over the raw places, which filled with new flesh under careful treatment, and finally they have gone out into the world with new faces.

"There was one man, I remember, who came in to us with his entire face gone—nothing left but one eye. We fed him through a tube, built him a metal jaw, fitted with teeth, and made him look like a human being again, except that he had no nose—only two nostrils. We found him a false nose and a pair of spectacles attached, hiding the scarred flesh around his missing eye, and making him look so much like another man that one would not have glanced at him a second time to note his deformity.

"Another man came to us with the greater part of his face intact, but with no nose. It had been shot off completely, leaving his flesh flat from chin to forehead. We made him a nose to fit him. From the place where his nose had joined to his forehead there hung a little wisp of skin. This was pulled down, stretched every day, and kept dry and healthy by an antiseptic powder. Finally it grew to the correct length for a nose. Then we opened his wrist and grafted a piece of bone to the place where his nose should have been, binding arm and face together until the operation was completed. Then we adjusted the skin, which filled out with healthy flesh, and there was a new nose!"

Easy to Give Man New Face.

A man whose face had been hanging down from below his eyes, Miss Hammond says, was a simple case. His face was sewn back in place.

"I met him on the street in Paris," she says, "just two days before I sailed, and his face looked just as usual, except for a slight scar which ran along under his eyes and across his nose. In time it will almost disappear. A man who had been the victim of a freak shell which had ripped out every one of his teeth, leaving him otherwise unharmed, was supplied with new gums and a complete set of upper and lower false teeth. I have even seen a man with his brain bulging down over his eye from a jagged cut in his skull. The brain has been carefully pressed back in place, and the head fitted with a metal plate. This operation leaves the patient perfectly normal so far as his mental condition is concerned. He is, however, unable to go about much in the hot sun, as strong heat affects him, and he cannot drink because it irritates the brain."

Sometimes, Miss Hammond said, a patient would be brought into the hospital with his leg smashed to pieces. Instead of making a hurried amputation, every effort was made to save the injured limb. It was put into a frame, and in a short time the smashed bones would take a position, knit, and begin to grow together, while the splintered bits would gradually work their way out of the leg through the flesh.

Explorer Attacked by Prehistoric Bird

London.—Baron Munchausen, says the Daily Express, is reincarnated in the person of Ivan Levey, who describes an encounter with a prehistoric moa in the wilds of North Island, New Zealand.

He was assaulted, says Levey, by a 14-foot moa, a class of beast that had been generally supposed to be extinct.

Its color was light brown and its body huge and bulky.

There were no signs of wings, the legs were disproportionately massive, almost elephantine, and the three-toed feet were "simply ponderous."

A small head rested on a long ostrich-like neck. The moa uttered a deep, booming noise, says Levey.

CLEARED OUT BOLSHEVIKI

Silvestras Zukauskas, commander in chief of Lithuanian army, who has cleared his country of the "Reds" after much pitched fighting, and is now protecting Americans doing relief work in that section. Paris says, "General Zukauskas is one of the most remarkable men in the war." A hero of many battles, distinguished in the Russo-Japanese war, successfully defended Lithuania against the Hun, and afterwards the bolsheviki.

Million Homes Needed in U. S.

More Houseless People in This Country Today Than Ever Before.

SITUATION DUE TO THE WAR

Great Scarcity and High Cost of Materials Check Building Operations —Little Work Done During Past Four Years.

Washington.—The United States today is facing the greatest shortage of houses since man ceased to live in caves and huts of brush and made for himself and family the hearth and home that became the temples of civilization. During the recent session of the National Association of Real Estate boards, in Atlantic City, Secretary Redfield of the department of commerce, declared that the nation will require 1,000,000 additional homes during the current year to care for the growing population, for whose shelter no provision was made during the four years of war in Europe.

In addition to the needs of the United States, Secretary Redfield declared that, in December, England, France and Belgium also will need 1,000,000 homes, not to mention the requirements of Russia, Austria, Italy, Serbia, Roumania, Turkey and other nations in which millions of buildings were laid in ruins during the period of hostilities.

War Caused Lack of Building.

The perplexing situation now existing in the United States is said to be due entirely to the war. During the years of hostilities, the scarcity and high wages of labor and the scarcity and high cost of materials prevented the construction of houses which the natural growth of population rendered necessary. Then came Secretary McAdoo's appeal for the restriction of building operations to a minimum during the war. For a time building virtually stopped. Funds that otherwise might have gone into homes, business blocks, and factories were invested in Liberty bonds.

Nor have some of the causes which checked building operations disappeared with the war. Materials are almost as scarce and in many cases more costly than they were during the struggle. Whatever reduction of wages may have occurred in some of the countries, there is none in the United States, and as a result there appears to be no definite program for the prompt and speedy erection of homes in the United States.

VILLA RUNS FIVE MILES DAILY

Mexican Rebel Leader Takes Up Physical Culture to Keep From Getting Fat.

El Paso, Tex.—Francisco Villa is a physical culture recruit.

When he was at Villa Ahumada en route to attack Juarez, he was seen by residents of that little town doing setting-up exercises every morning in front of the home of Jesus Ysletas which he had appropriated as his head quarters.

After fifteen minutes of this the rebel leader would run the full length of the main street of Villa Ahumada twenty times to cover the five mile he set as a task for himself each day.

"Keep the stomach from getting fat. It makes riding easier," he said to one of the interested spectators.

Look for the name: All in sealed packages.

WRIGLEY'S

Helps appetite and digestion. Three flavors.

IT'S not enough to make WRIGLEYS good, we must KEEP it good until you get it.

Hence the sealed package—impurity-proof—guarding, preserving the delicious contents—the beneficial goody.

The Flavor Lasts

SEALED TIGHT UNITED PROFIT-SHARING COUPONS KEPT RIGHT

25

WINTERSMITH'S CHILL TONIC

SOLD FOR 50 YEARS.

For MALARIA, CHILLS and FEVER. ALSO A FINE GENERAL STRENGTHENING TONIC. Sold by All Drug Stores.

The Way It Is.

Woman—What are cold storage eggs selling for now?

Clerk—Strictly fresh as usual, ma'am."

FOR SUMMER COLDS

Nothing gives quicker relief than Vacher-Balm.

It is harmless, and also relieves Nervous Headache quickly, and any superficial inflammation in a short time.

Try it for Mumps, Hay Fever, or any pain.

If you cannot buy it locally, send for a Free Sample, and Agent's terms, or send 50c stamps for 2 25c tubes.

Avoid imitations.

E. W. VACHER, inc., New Orleans, La.—Adv.

Willing to Work.

"Old man, you are working too hard You ought to go away."

"No. I prefer to stay here. But I have to work hard in order to send my wife the price of summer board this year."—Louisville Courier-Journal.

Dr. Peery's "Dead Shot" is powerful but safe. One dose is enough to expel Worms or Tapeworm. No castor oil necessary. Adv.

Some fingers that are tampering with sonatas were intended by nature for the typewriter.

Experience and real estate booms are great teachers.

Don't Go From Bad to Worse!

Are you always weak, miserable and half-sick? Then it's time you found out what is wrong. Kidney weakness causes much suffering from backache, lameness, stiffness and rheumatic pains, and if neglected, brings danger of serious troubles—dropsy, gravel and Bright's disease. Don't delay. Use *Doan's Kidney Pills*. They have helped thousands and should help you. Ask your neighbor!

An Alabama Case

Mrs. J. A. Rutan, N. Union St., Ozark, Ala., says: "Doan's Kidney Pills helped me a lot and I am glad to endorse them. My kidneys acted irregularly, I had dull, nagging backaches and didn't feel like doing my work, especially mornings. I used Doan's Kidney Pills and they soon restored my energy, that tired feeling and backaches left and my kidneys acted naturally and regularly."

Get Doan's at Any Store, 60c a Box

DOAN'S KIDNEY PILLS

FOSTER-MILBURN CO., BUFFALO, N. Y.

Strained Relations.

Mrs. Wiggs—Ain't you speaking to Mrs. Oldcat now?

Mrs. Biggs—I'm speaking to her all right, but not in a nice manner.—London Tit-Bits.

You Do More Work,

You are more ambitious and you get more enjoyment out of everything when your blood is in good condition. Impurities in the blood have a very depressing effect on the system, causing weakness, laziness, nervousness and sickness.

GROVE'S TASTELESS Chill TONIC restores Energy and Vitality by Purifying and Enriching the Blood. When you feel its strengthening, invigorating effect, see how it brings color to the cheeks and how it improves the appetite, you will then appreciate its true tonic value.

GROVE'S TASTELESS Chill TONIC is not a patent medicine, it is simply IRON and QUININE suspended in Syrup. So pleasant even children like it. The blood needs Quinine to Purify it and IRON to Enrich it. These reliable tonic properties never fail to drive out impurities in the blood.

The Strength-Creating Power of GROVE'S TASTELESS Chill TONIC has made it the favorite tonic in thousands of homes. More than thirty-five years ago, folks would ride a long distance to get GROVE'S TASTELESS Chill TONIC when a member of their family had Malaria or needed a body-building, strength-giving tonic. The formula is just the same today, and you can get it from any drug store. 60c per bottle.

HEARTBURN

Caused by

Acid-Stomach

That bitter heartburn, belching, food-repeating, indigestion, bloat after eating—all are caused by acid-stomach. But they are only first symptoms—danger signals to warn you of awful troubles if not stopped. Headache, biliousness, rheumatism, sciatica, that tired, listless feeling, lack of energy, dizziness, insomnia, even cancer and ulcers of the intestines and many other ailments are traceable to ACID-STOMACH.

Thousands—yes, millions—of people who ought to be well and strong are mere weaklings because of acid-stomach. They really starve in the midst of plenty because they do not get enough strength and vitality from the food they eat.

Take EATONIC and give your stomach a chance to do its work right. Make it strong, cool, sweet and comfortable. EATONIC brings quick relief for heartburn, belching, indigestion and other stomach miseries. Improves digestion—helps you get full strength from your food. Thousands say EATONIC is the most wonderful stomach remedy in the world. Brought them relief when everything else failed.

Our best testimonial is what EATONIC will do for you. So get a big 50c box of EATONIC today from your druggist, use it five days—if you're not pleased, return it and get your money back.

EATONIC

FOR YOUR ACID-STOMACH

Airships for Commercial Use

British Experts Agree That it Is to the Craft of Rigid Construction We Must Look for Usefulness in Business

British experts, seeking to forecast the future potentialities of aircraft, seem to agree that it is to the airship of rigid construction, not to the airplane, that one must look for the maximum of commercial usefulness, writes a foreign correspondent of the Ohio State Journal.

The limitations of airplanes designed on present principles are definitely known. Technically it is an accepted fact that an airplane cannot be produced which is capable of transporting a commercially adequate load for a longer nonstop flight than 1,000 miles. For practical purposes 500 to 800 miles are regarded as the workable limits.

But the prospects of airships are much less easy to diagnose. It is recognized that rigid airships can fly for distances of 2,500 miles carrying a commercial load of approximately fifteen tons, and that they are enabled to undertake long flights now believed to be impossible of attainment by airplanes.

Every increase in the size of airships is accompanied by greater relative efficiency, but the medium-sized airships have greater advantages, it is said, than is generally supposed. For example the "North Sea" class of 500-horse power is capable of transporting a load of more than three tons, whereas the four-engined giant airplane of 1,100-horse power is able to lift less than four tons and burns twice as much gasoline.

Deadly Mosquito

Female Does All Deadly Work of Fever Propagation

The male mosquito does not bite; his bill is so blunt that he could not be a bloodsucker if he wished. It is the female mosquito that does all the deadly work of fever propagation, according to a writer in the Scientific American.

In the autumn the males die, and the females seek winter quarters. They hibernate in dark corners of cellar and garret, and on the first warm day of spring are out laying their eggs. Save when extended by the arrival of this hibernating period, the life of the female is one or two months; the male, on the other hand, lives but a few days. The food of the mosquito is the juice and nectar of plants and, of course, blood—though not necessarily that of man; animals, reptiles and even caterpillars are bitten with the same freedom.

The female mosquito lays from 50 to 100 eggs at a time, on any quiet bit of water. In about three days they hatch, and though at first the larva is very small, it grows rapidly and attains full development in a few days. We have then the familiar wrigglers of the old-time rain barrel and the uncovered cistern.

During the larval stage, which lasts from seven to fourteen days, the malarial variety can be distinguished from all others by the curiously inclined, by virtue of the fact that it lies with its body parallel to the surface of the water while the other species hang with their heads downward.

Pigmies Are Suspected to Be More Ancient Than Any Other Race on Globe

A most interesting puzzle to anthropologists are the pigmies. Apparently of a single racial stock, they are scattered over many parts of the world, and nobody gives a plausible guess as to how their distribution was accomplished.

Wherever found they seem to be the earliest people—veritable aborigines—and all of them are much alike physically, though different somewhat in complexion. They are suspected to be more ancient than any other race now surviving on the globe.

To this race belong the so-called "monkey men" of the mountainous interior of India. Likewise the pot-bellied natives of the Andaman islands, in the Bengal gulf, who are said to "look like babies all their life." These latter wear their hair in frizzly tufts and adorn themselves with necklaces made from the bones and teeth of defunct relatives.

In Madagascar are the Behosy, black dwarfs, who when pursued jump from tree to tree like monkeys. They are so timid that sometimes they die of fright when captured.

WORDS OF WISE MEN.

Consideration gets as many victories as rashness loses.

Consistency, thou art a jewel.

Conspiracies no sooner should be formed than executed.—Addison.

Constancy is the foundation of the virtues.

He keeps watch over a good castle who has guarded his own constitution.

Grease Spots on Wallpaper.

To remove grease spots from wallpaper, put powdered French chalk, wetted with cold water, over the places and let it remain for 12 hours. When you brush off the chalk, if the grease spots have not disappeared, put on more chalk, place a piece of coarse brown paper or blotting paper on this and press for a few minutes with a warm iron.

Lavan Proves Big Help to Cards as Shortstop —An Aggressive Player

Johnny Lavan has been a big help to the Cards since joining the team. The shuffle of the infield which shifted Hornsby to third, Stock to second and Miller to first, with Lavan at shortstop, improved the St. Louis club considerably, and if the pitching had held up, the Cards doubtless would be higher up than they are today. Lavan is an aggressive player, a fine infielder, and his batting is hard and timely. He and

Johnny Lavan.

Branch Rickey, manager of the Cards, have long been intimate and when Lavan grew weary of pastiming with the Senators, Rickey arranged for him to join the Cards. He was to have figured in a three-cornered deal, also involving Davey Robertson and Mike Gonzales, but the transaction was blocked by Barney Dreyfuss.

Magnetic Eyes Needed to Make a Good Impression

A winking, blinking, and wandering eye will never influence people; therefore it is of great importance that these organs should be trained to their best condition. The person who would use the power of fascination, says G. H. Brately, in "The Art of Fascination," must acquire a determined look. An empty stare should be avoided, for it can never carry any influence; neither will a fierce and impudent one fascinate, though it may repel. The magnetic gaze must be steady, quiet, penetrating, and determined. In conversation, look into the eyes of the person calmly and steadily, or fix your eyes on the organ of individuality, which is between the eyebrows. Speak all your thoughts clearly and distinctly. Think them as well as speak them.

Physician Gave Up Work to Become Wood Engraver

The first engraver of wood in America, Alexander Anderson, was born in New York 144 years ago. His father was a Scotchman, the publisher of a newspaper. Anderson first became a physician, but in 1789, after having performed many deeds of heroism fighting the yellow fever epidemic of that year, he abandoned medicine and made engraving his life profession. He died in Jersey City at the age of ninety-four, and a vast number of books illustrated by Anderson vouch for the ability and industry of the pioneer in the art of wood engraving in the new world.

Electric Light for Aquariums.

An inventor has patented an aquarium that can be lighted with electric lamps supported above it within a shade that directs their rays into the water.

Value of the Hands and Fingers Provided for by European Insurance Scale

In many cases surgeons have to estimate the chances of saving injured hands and the comparative value of hands and fingers. According to a scale of value furnished by the Miners' Union and Miners' Accident Insurance companies of a European country, the loss of both hands is valued at 100 per cent in the ability to earn a living. Losing the right hand depreciates the value of an individual as a worker 70 or 80 per cent, while the loss of the left hand represents from 60 to 70 per cent of the earnings of both hands. The thumb is reckoned to be worth from 20 to 30 per cent of the earnings. The first finger of the right hand is valued at from 14 to 18 per cent, that of the left hand at from 8 to 13½ per cent. The middle finger is worth from 10 to 16 per cent. The third finger stands least of all in value—although, like other useless members of the community, it is surrounded by riches, its value being only from 7 to 9 per cent. The little finger is worth from 9 to 12 per cent. The difference in the percentage is occasioned by the difference in the trade; the first finger being, for instance, more valuable to a writer than to a digger.

Bamboo Needle of the Phonograph—Process Wood Must Go Through

It was F. D. Hall of Chicago who discovered the bamboo needle of the phonograph. The Scientific American relates the many woods with which he experimented before he found the right one and describes the intricate processes that the bamboo goes through before becoming a needle.

The hard point of the needle is formed from the enameled cortical surface of the cane. The poles, 20 feet long and from 2½ to 3½ inches in diameter, carefully selected, are sawn into pieces about an inch long and split in two. Machines split these again into prism-shaped blanks for needles. To force out the sap and replace it with oil and wax in the myriad cells of the cane, the bits are put in drip kettles and lowered into vats laden with an oily mixture at 340 degrees Fahrenheit, where they remain 40 hours. Then they go into tumbling barrels containing hardwood sawdust, where they get cooled and polished.

Each needle is inserted by hand into a cutting machine that snips the point into the familiar triangular form at the rate of 30,000 needles a day.

Mother's Cook Book.

It matters not how deep intrenched the wrong—
How hard the battle goes—the day how long—
Faint not! Fight on! Tomorrow comes the song.

—M. D. Babcock.

Pies of Various Kinds.

Of all desserts, pastry seems to be the most favored.

Raisin Pie.

Take a cupful of chopped raisins, cover with one cupful of boiling water; mix one tablespoonful of flour with half a cupful of sugar, the juice and rind of one lemon, a little salt and a tablespoonful of butter. Beat the yolks of two eggs and stir into the mixture. Bake in one crust, cover with a meringue made from the two whites beaten stiff.

Lemon Pie.

Mix one tablespoonful of flour with one cupful of sugar, add one cupful of milk, the juice and rind of one lemon, the yolks of two eggs and two tablespoonfuls of butter. Mix well and fold in the well-beaten whites just before filling the pastry shell. Bake in a hot oven at first, then more slowly to cook the filling.

Cream Pie.

Bake the pastry shell for this pie before filling. Beat the yolks of three eggs, add one cupful of sugar, two tablespoonfuls of cornstarch and two cupfuls of milk. Stir and cook until smooth and the starch is well cooked, then add a teaspoonful of butter and pour into the baked shell. Cover with a meringue using the two whites, brown and cool before serving.

Ripe Currant Pie.

Take one cupful of crushed fruit, one cupful of sugar, two tablespoonfuls of water and one of flour, the yolks of two eggs. Cook and fill a baked shell, cover with a meringue of the whites, and brown. This pie may be more quickly made by putting the filling uncooked into an uncooked pastry shell and baking quickly at first to cook the pastry, then slowly to finish cooking the currants. Currants that have been canned fresh by crushing with equal parts of sugar, may be used in this recipe, using a pint can. Pie plant may be used in place of the currants for this pie, making a most dainty dessert.

Blueberry Pie.

Line a deep pie plate with good pastry and fill with two and a half cupfuls of blueberries, mixed with half a cupful of sugar, one-eighth of a teaspoonful of salt and six green grapes with the seeds removed. Cover with a crust and bake nearly an hour. The berries should be dredged with flour.

Nellie Maxwell

Friend Burglar

By R. RAY BAKER

(Copyright, 1919, by the McClure Newspaper Syndicate.)

A twig snapped and a light flashed.

Inez Lawton jumped. It seemed that she went at least three feet straight up, but she afterward admitted that the distance was probably no more than one.

The snap of the twig was ominous, and the light was weird, casting long, fantastic shadows that cavorted above and around the trees in a way to give one a creepy sensation. Inez experienced chills all over her body and her teeth chattered. She felt herself sinking to the ground, weak from fright, but managed to steady herself by backing against the trunk of a tree.

Her nerves somewhat calmed by the brace, she clasped a weapon in her right hand and waited. The weapon was one of those long, sharp instruments used to keep hats from blowing from heads.

Two more twigs were released from pressure and voiced resentment at being crushed by a foot. The light flashed on again and remained steady, circling round the glen in a menacing manner as if determined that no object, large or small, should go unrevealed.

But a bush interposed between Inez and the flashlight, which tried in vain to penetrate to the place where she was standing.

Some more noisy twigs indicated the holder of the light was approaching with steady strides. She held her ground, determined to put up a fight.

Presently the brush was pushed back and the sweeping arc of light almost found the girl. A hand reached out in front of the bullseye and pointed a formidable looking object at her—a long, narrow object that reflected the light.

"Don't dare to move!" warned a harsh masculine voice. "I've got you covered."

The hatpin fell from the girl's nerveless grasp and she trembled again. She was as good as dead, she felt convinced. Even in those moments of what appeared to be dire peril she chided herself for so recklessly venturing into the haunts of the hotel burglar. She should have known he would be lurking somewhere in the Avonshire woods, waiting for night to come so he could ply his trade.

A spirit of adventure, however, had prompted her to accept Bessie Elvridge's dare to walk alone through the woods back to the hotel and run chances of meeting "friend burglar," as she jocosely called him.

She had started out bravely enough, but as darkness approached and she saw no signs that she was approaching the hotel she became more and more apprehensive.

Finally she was forced to the belief that she was lost, and had wandered about aimlessly until she came across the dark glen in which she was now being obliged to pay for her intrepidity.

"I was a fool!" she told herself, while her teeth rattled. "I'm in the worst plight imaginable. Here I stand, helpless before that desperate man who has terrorized the resort for three weeks."

The light found her and rested on her a few seconds. It showed a slim, light-haired girl, with a small, rather round face, standing at bay, back against a tree. Her big hat was tilted on one side of her head with a rakishness that was not intended.

A laugh came from the man with the light, whom she could not see. Inez shuddered.

"A girl!" exclaimed the harsh voice. "A girl! and—by George! it's Inez Lawton!"

She started. Surely this robber could not know her.

"Who are you?" she demanded in as firm tones as she could muster.

He turned the light on his own face.

She almost screamed, but she managed to stifle it, so that the sound that came from her throat was more like a gasp or a groan.

"Chester Straight!" she said weakly. "You—you of all men! To think that you—that you——"

The situation was too much for her. The intense fear she had experienced, coupled with the revelation that the man who stood before her was the one she had once promised to marry, overcame her. Inez Lawton, for the first time in her life, knew what it was to faint.

Chester Straight had attended college with her, and while they had not fallen in love at first sight it had not taken them long to become seriously fond of each other. On the day they were graduated they became engaged, and Inez went to her own home to teach music and wait for him to make a name for himself, and some worldly wealth to go with it. A year later Chester wrote her that the proposed marriage could never be, because he had contracted tuberculosis; so he released her from her obligation.

"Don't expect to hear from me again," he wrote. "I must wipe the memory of you from my mind." He insisted that she keep the ring, and she did.

That was the last letter she ever received from him, but she wore the token of their engagement, deciding never to marry, so long as she could not have the one man she cared for. Two years after the last word from Chester, Inez went with her parents on a tour of the west, which brought them to the little resort in the foothills of the Rockies.

When Inez regained consciousness she was lying on her back, a wet handkerchief pressed against her forehead. When the nausea that accompanies a faint had passed she began to take interest in her surroundings and discovered that her head was pillowed in Chester's lap. They were on the shore of a small lake, on which the moonlight was dancing.

"Don't move," cautioned that harsh voice. "You'll soon feel better."

Horrors! Remain passive with her head in a burglar's lap? Never! She struggled to her feet, where she swayed giddily but gradually regaining strength.

"Here," he answered, and took something from his pocket. "Mind if I smoke?" And he began filling the "revolver" with tobacco. "I dropped my real gun in the lake while coming over—and just when it seemed I needed it most."

He rose to his feet, suggesting, "If you feel better now we'd better hike to the hotel."

His audacity was actually startling, was her thought; but she could not permit him to place himself in such danger. He had once been her sweetheart—had continued to be, though gone from her life, until now—well she still felt, but—no, she must not think of it! In love with a burglar? Horrible! And then, he must have deceived her by that talk of tuberculosis, just as an excuse to get rid of her. He certainly looked husky enough; still, she could not be instrumental in letting the law get its hands on him.

"I'm not afraid to go alone," she told him. "It's just a little way along the shore."

She started away, but after taking a few steps looked back. He had turned from her and was looking full across the lake, standing as motionless as a statue.

"Good—good night," she called softly.

He turned like a flash and caught up with her.

"When can I see you again?" he said in that harsh voice. "When? I must see you again."

She shook her head, then caught herself. What hurt would it do?

"All right," she agreed. "Tomorrow night, right here, at 9."

She walked rapidly toward the hotel. When the light of the hostelry flashed into view through the woods she stopped, stepped close to the water and took a ring from her left hand. She extended it over the water, hesitated, sighed, and replaced it on her finger and hurried on.

At the appointed hour the next night she went to the rendezvous and found Chester waiting.

"Hello," he said, and his voice was not as husky as on the previous night. He saw that she noticed the difference, and explained:

"Been taking cough medicine. My cold's getting better."

She smiled. "What was it you wanted?"

He pointed toward the sky, which was lighted by Luna, assisted by myriads of stars.

"Isn't it wonderful—that sky, the moon, the stars and—and this air? I love them—and I love these mountains, too. You see, they all helped to make me well. They helped me to fight the white death germs, and we won."

She was looking at him intently, mystified, through the semi-darkness.

"Wouldn't it be terrible to be shut up, away from all those things?" he went on. "And think of what I did this afternoon. I shut a man up, and he'll probably stay in prison till he dies."

"Are you out of your mind?" Inez inquired, anxiously. "What are you raving about? Whom did you shut up?"

"Why, of course, you don't know. I mean Slim Sam, the hotel burglar. I've been after him for three weeks," Chester answered. "I forgot to tell you I was sheriff of this county."

"Round Robin."

A "round robin" consists of a paper containing a petition, protest, complaint, or congratulations around which the names of the signers are written in a circle so as to avoid giving prominence to any single name, and so that no name heads the list. The term has been found in Coverdale's preface to his translation of Calvin's "Tract on the Lord's Supper," dated 1546, but it is there used by "scurrilous Protestants" as a term of reproach for the ciborium or pyx. Brewer claimed the term to be a corruption of the French "rond" (round) "ruban" (ribbon). Applied to persons, the term designated "a religious or political brawler." It was used in this sense by Hacket in his "Life of Archbishop Williams" (1692): "These Wat Tylers and Round Robins being driven or persuaded out of Whitehall." The modern round robin is said to have originated with sailors who used the method in trying to secure redress of their grievances, and a record of this is to be found in "The Gentleman's Magazine" (I. 238) dated 1731.

Reclaiming Land in Holland.

Reclamation of land in Holland—a task prosecuted for centuries—is still going on. From twenty to twenty-five thousand acres are reclaimed every year. More than two hundred and fifty thousand acres of the best soil are still under water, not including the great area under the Zuyder Zee.

Worth Knowing.

Cut flowers, especially roses, will last longer if they are given a good bath up to their necks soon after they are cut.

IF THIN AND NERVOUS, TRY PHOSPHATE

Nothing Like Plain Bitro-Phosphate to Put on Firm, Healthy Flesh and to Increase Strength, Vigor and Nerve Force.

When one stops to consider the host of thin people who are searching continually for some method by which they may increase their flesh to normal proportions by the filling out of ugly hollows, the rounding off of protruding angles with the attendant bloom of health and attractiveness, it is no wonder that many and varied suggestions along this line appear from time to time in public print.

While excessive thinness might be attributed to various and subtle causes in different individuals it is a well-known fact that the lack of sufficient phosphorous in the human system is very largely responsible for this condition. Experiments on humans and animals by many scientists have demonstrated beyond question of doubt that a body deficient in phosphorous becomes nervous, sickly and thin. A noted author and professor in his book, "Chemistry and Food Nutrition," published in 1918, says: "* * * that the amount of phosphorous required for the normal nutrition of man is seriously underestimated in many of our standard text books."

It seems to be well established that this deficiency in phosphorous may now be met by the use of an organic phosphate known throughout English speaking countries as Bitro-Phosphate. Through the assimilation of this phosphate by the nerve tissue the phosphoric content when absorbed in the amount normally required by nature soon produces a welcome change in our body and mind. Nerve tension disappears, vigor and strength replace weakness and lack of energy, and the whole body soon loses its ugly hollows and abrupt angles, becoming enveloped in a glow of perfect health and beauty and the will and strength to be up and doing.

CAUTION:—While Bitro-Phosphate is unsurpassed for the relief of nervousness, general debility, etc., those taking it who do not desire to put on flesh should use extra care in avoiding fat-producing foods.

MRS. WINSLOW'S SYRUP

Makes Babies Happy

by causing good digestion and regular bowel movements. Contains nothing harmful—no alcohol—no opiates—just the finest vegetable properties. Especially recommended for teething time.

At all druggists

PARKER'S HAIR BALSAM

A toilet preparation of merit. Helps to eradicate dandruff. For Restoring Color and Beauty to Gray and Faded Hair. 50c. and $1.00 at druggists.

HINDERCORNS Removes Corns, Callouses, etc., stops all pain, ensures comfort to the feet, makes walking easy. 15c. by mail or at Druggists. Hiscox Chemical Works, Patchogue, N. Y.

IN USE FOR 35 YEARS

BABEK

The Quick and Sure Cure for MALARIA, CHILLS, FEVER AND LA GRIPPE

It Is a Powerful Tonic and Appetizer

Will cure that tired feeling, pains in back, limbs and head. Contains no quinine, arsenic or habit-forming ingredient.

GRANGER LIVER REGULATOR

FOR ALL LIVER AND KIDNEY DISORDERS

PRICE 25 CTS

GRANGER MED. CO. CHATTANOOGA, TENN.

OXIDINE FOR MALARIA

Kills chills and keeps off fevers. Fine tonic. At your drug store, for 60c. Money back if no relief. Made and GUARANTEED by BEHRENS DRUG CO., Waco, Texas.

Let Cuticura Be Your Beauty Doctor

All druggists: Soap 25, Ointment 25 & 50, Talcum 25. Sample each free of "Cuticura, Dept. E, Boston."

AGENTS—Sell John Barleycorn's Eulogy. Retails dime; costs you $1 for 100 copies. Dave Kohn, 521 Pine St., St. Louis, Mo.

Eye for Music.

"At last," said the man with no ear for music, "I have found one tune I can recognize."

"Sing it."

"I can't do that. But when I see everybody standing up I know it's ten chances to one the band is playing 'The Star-Spangled Banner.'"

No Worms in a Healthy Child

All children troubled with worms have an unhealthy color, which indicates poor blood, and as a rule, there is more or less stomach disturbance. Grove's tasteless chill tonic given regularly for two or three weeks will enrich the blood, improve the digestion, and act as a General Strengthening Tonic to the whole system. Nature will then throw off or dispel the worms, and the Child will be in perfect health. Pleasant to take. 60c per bottle.

Age Has Its Faults.

We must not take the faults of our youth into our old age; for old age brings with it its own defects.—Silver Threads.

The progress of agriculture is the difference between a game of chance and an exact science.

B. A. THOMAS' POULTRY REMEDY

Means Plenty Eggs and Healthy Chicks

OLD KENTUCKY MFG. CO., Inc., Paducah, Ky.

Just Once! Try Dodson's Liver Tone! Take No Calomel! Listen To Me!

If bilious, constipated, headachy or sick, I guarantee relief without taking dangerous calomel which sickens and salivates.

Stop using calomel! It makes you sick. Don't lose a day's work. If you feel lazy, sluggish, bilious or constipated, listen to me!

Calomel is mercury or quicksilver, which causes necrosis of the bones. Calomel, when it comes into contact with sour bile, crashes into it, breaking it up. This is when you feel that awful nausea and cramping. If you are "all knocked out," if your liver is torpid and bowels constipated or you have headache, dizziness, coated tongue, if breath is bad or stomach sour, just try a spoonful of harmless Dodson's Liver Tone.

Here's my guarantee—Go to any drug store and get a bottle of Dodson's Liver Tone for a few cents. Take a spoonful tonight, and if it doesn't straighten you right up and make you feel fine and vigorous by morning, I want you to go back to the store and get your money. Dodson's Liver Tone is destroying the sale of calomel because it is real liver medicine; entirely vegetable, therefore it can not salivate or make you sick.

I guarantee that one spoonful of Dodson's Liver Tone will put your sluggish liver to work and clean your bowels of that sour bile and constipated waste which is clogging your system and making you feel miserable. I guarantee that a bottle of Dodson's Liver Tone will keep the entire family feeling fine for months. Give it to your children. It is harmless; doesn't gripe and they like its pleasant taste. —Adv.

Just So.

"What made the speaker walk across the stage before he began to speak?"

"I suppose that was the preamble of his remarks."

Pals.

"Yes, I'm the former kaiser."

"Shake! I'm the man who started the flu."—Cartoons Magazine.

An Oily Life.

John D. Rockefeller attributes his long life to olive oil, says a dispatch. Our notion is that kekrosene oil also has had a little to do with it.

When Aloft.

"I was just reading that English clergyman has become an aviator."

"A high churchman, eh?"

IT'S NOT YOUR HEART; IT'S YOUR KIDNEYS

Kidney disease is no respecter of persons. A majority of the ills afflicting people today can be traced back to the kidney trouble.

The kidneys are the most important organs of the body. They are the filterers of your blood. If the poisons which are swept from the tissues by the blood are not eliminated through the kidneys, disease of one form or another will claim you as a victim.

Kidney disease is usually indicated by weariness, sleeplessness, nervousness, despondency, backache, stomach trouble, pain in loins and lower abdomen, gall stones, gravel, rheumatism, sciatica and lumbago.

All these derangements are nature's signals that the kidneys need help. You should use GOLD MEDAL Haarlem Oil Capsules immediately. The soothing, healing oil stimulates the kidneys, relieves inflammation and destroys the germs which have caused it. Go to your druggist today and get a box of GOLD MEDAL Haarlem Oil Capsules. In twenty-four hours you should feel health and vigor returning.

After you feel somewhat improved continue to take one or two capsules each day, so as to keep the first-class condition and ward off the danger of other attacks.

Ask for the original imported GOLD MEDAL brand. Three sizes. Money refunded if they do not help you.

TOASTS OF RUSTIC ENGLAND

As Might Be Expected, Many of Them Have to Do With Eating and Drinking.

A good rustic toast is likely to be concerned with beef and beer, like that comprehensive toast of Arcadian wilds, "The Nine B's," which is as much as to say: Baker's best bread, butcher's best beef and brewer's best beer. In another form it runs: "The inside of a loaf, the outside of a jail, a pound of beefsteak and a pot of good ale." The plow is toasted by an enigma: "Life before, dead in the middle and body and soul behind." The shy carter gives for a toast: "Scorched bread and well buttered," adding, "if that ain't toast, I'm bothered." Some toasts are a little unkind, as: "May 'im as wunt wurrk in the 'eat go 'ungry when the frostes comes." To a farmer's wife it is polite to raise your glass with the words: "'Ere's good 'ealth to 'ee, mum, an' may yer allus 'ave the strength ter push about same as yew does now, and set a pattern t' all the farmers' wives way round."—London Morning Post.

Empty-Headed.

"He has an open mind."

"Yes. That's the reason nothing stays in it."

There certainly is no place like home when it is impossible to get into one.

STIRRED IRE OF BOY SCOUT

Youngster Properly Rebuked Woman Who Threw Sacred Flag Into a Rubbish Receptacle.

Here is a pretty boy scout story. H. S. Hera of Germantown told it to Edward Bok, who passes it on to me.

"One thing I have always admired about the scouts," said Mr. Hera, "is that they are eager to teach the etiquette of the American flag.

"Some time ago I heard a woman storekeeper say that she had thoughtlessly thrown away a small American flag, and it somehow found its way into some rubbish about to be collected by the street cleaners.

"But only a short time after a box with waste, containing that soiled flag, had been put out on the curb, a wee little scout came into the store, saluted in grand military style and said:

"Madam, I found this flag out there in your rubbish. Don't you know that you should not insult the American flag that way? Then he handed the woman the flag and told her please not to let that occur again."—Philadelphia Ledger.

Before Becoming a Soldier.

Corp.—What were you before you joined the army?

B. P.—Happy.—Mess Kit.

"No one can do better than his best Everyone can do as well as that."

This Drink Doesn't Change Its Price

Its quality doesn't vary, and it doesn't start a headache.

The Original

POSTUM CEREAL

is pure and drug-free. It will agree with you, and its rich, robust flavor makes it a big favorite.

Postum is a real part of any meal for old and young.

"There's a Reason"

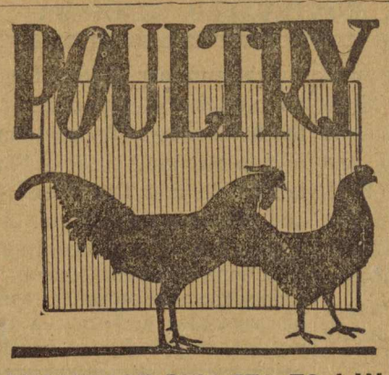

ENCOURAGE PULLETS TO LAY

Avoid Any Interruption of Regular Habits or Radical Change in Fowls' Diet.

(Prepared by the United States Department of Agriculture.)

The growing pullet is a creature of habit, thoroughly addicted to regularity and vigorously opposed to disturbance and unusual commotion. It is essential for the good of the flock in its entirety that the pullets should grow and improve like clockwork, from the time of hatching to maturity. Laying is often retarded by seemingly trivial disturbances, such as moving the fowl from place to place and changing the makeup of the ration.

In order to insure early eggs see to it that the growth of the pullets is not retarded in any manner whatever. Almost without exception the pullet whose growth from hatching to maturity has been regular, not subject to checks and interruptions, is an early layer. In support of the statement that checked growth results in retarded laying, comes the fact that May-hatched pullets often lay earlier than others which were hatched in April but retarded in the early stages of their growth by unfavorable weather. Retardation by weather conditions, however, is only one of many factors which may stunt the normal growth of a pullet and defer her entrance to the laying class.

As a rule, egg production begins at or before the cessation of the pullet's physical growth and development of the reproductive organs. Generally, influences which hinder growth also operate to delay egg production for several months. Any disturbance affecting the habits, quarters or comfort of the pullet at any stage of her life may retard laying. Shifting the birds from place to place and abrupt changes in the diet often disturb the fowl enough to retard laying. In fact, poultry fanciers who desire to keep pullets in condition for exhibition often use this means of keeping them from laying. On the average, pullets about to begin laying are more sensitive to disturbances than at any other stage of their growth, and therefore require greater care in handling, but disturbances retarding the growth even of small chicks are likely to postpone the beginning of egg production.

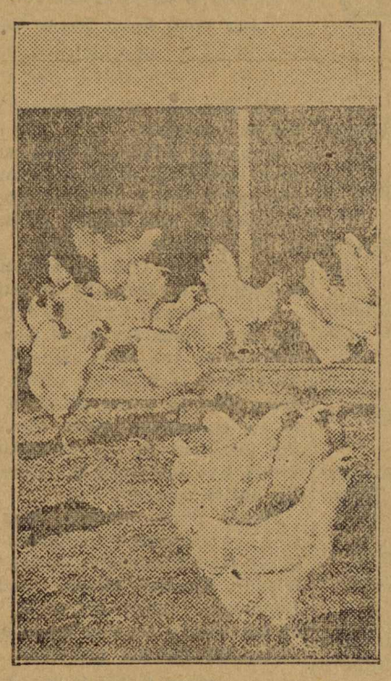

A Flock of Well-Developed Pullets Ready to Begin Laying.

It is imperative that every poultry keeper exercise the maximum of caution from the time the chicks are hatched until the pullets attain maturity, so that the fowl will make regular growth and not be subjected to any factors which will stunt or divert the proper development of the birds. The alphabet of proper management of the pullets emphasizes such factors as correct nourishment, constitution, exercise, and cleanliness. Given the proper care and surroundings, the early-hatched chick will develop into a profitable, early and persistent producer of eggs. This is the goal toward which every poultryman should work.

YOUNG CHICKS NEED WARMTH

When Brooded by Hens They Remain Under Mothers Nearly All the Time for Three Days.

(Prepared by the United States Department of Agriculture.)

The first requirement of young chicks is warmth—a temperature comfortable for them. Chicks hatch in a temperature of 102 degrees to 105 degrees F. When brooded by hens they remain under the mothers nearly all the time for two or three days. Chicks shipped in small boxes are kept warm by the heat of their bodies so long as the boxes are not exposed to near-freezing temperatures, but this natural heat is not sufficient when they are given more liberty.

Imitations Are Dangerous.

AN OHIO druggist writes to "The Practical Druggist," a prominent New York Drug Journal, as follows: "Please furnish formula for Castoria. All the formulas I have worked with are either ineffective or disagreeable to administer."

To this "The Practical Druggist" replies: "We do not supply formulas for proprietary articles. We couldn't if we wanted to. Your experience with imitative formulas is not surprising, but just what is to be expected. When Castoria is wanted, why not supply the genuine? If you make a substitute, it is not fair or right to label it Castoria. We can give you all sorts of laxative preparations for children, but not Castoria, and we think a mother who asks for Castoria would not feel kindly toward you if you gave her your own product under such a name."

No mother with a spark of affection for her child will overlook the signature of Chas. H. Fletcher when buying Castoria.

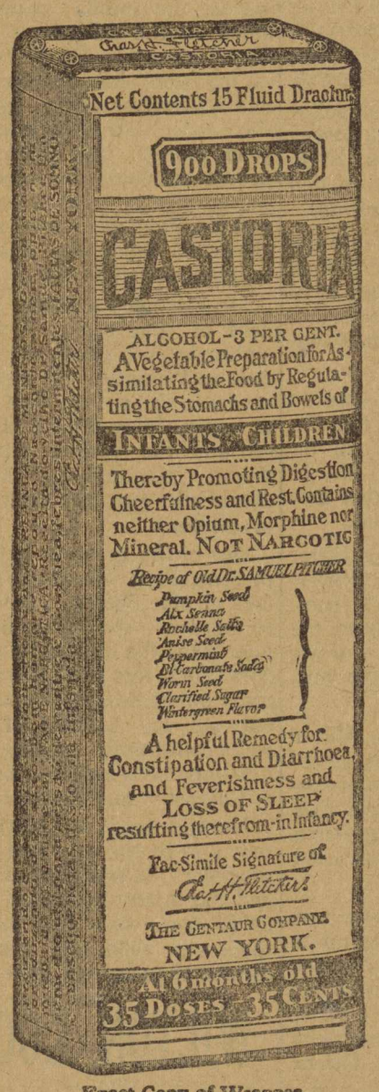

Exact Copy of Wrapper.

Children Cry For Fletcher's CASTORIA

Mothers Must Use Care.

Why do we so often call your attention to imitations of Fletcher's Castoria? Because it is a baby's medicine and imitations are always dangerous, particularly imitations of a remedy for infants.

Your druggist may not keep an imitation but they are to be found on drug-store shelves. Reliable druggists think only of the welfare of their customers. The other kind only of the greater profit to be made on imitations.

Your own judgment tells you that Fletcher's Castoria having for over thirty years at great expense held up its reputation, must jealously guard it. Then, it follows that this company must use the very best of material. Must employ experts in the selection of the herbs. Must retain skilled chemists in its manufacture.

Your same good judgment must tell you that these irresponsible imitators are trading on your credulity and the reputation built up by Mr. Fletcher, during all these years, for his Castoria.

MOTHERS SHOULD READ THE BOOKLET THAT IS AROUND EVERY BOTTLE OF FLETCHER'S CASTORIA

GENUINE CASTORIA ALWAYS

Bears the Signature of

Chas. H. Fletcher

THE CENTAUR COMPANY, NEW YORK CITY.

Various Keys.

"Where can I find the key to success?"

"Go to work at what you are best suited for. Some find it on the cornet, some on the typewriter, some on the piano.—Louisville Courier-Journal.

Few people will take advice unless charged for it.

As It Were.

"The movies educate one in many matters."

"Right off the reel, so to speak."

The most manifest sign of wisdom is continued cheerfulness.—Montaigne.

The Other Way.

"There is no excuse for crime."

"Perhaps not, but there is generally a warrant for it."

Unappreciated Attention.

"Gwendolyn must be very fond of you.

"What makes you think so?" said Miss Cayenne coldly.

"Every year she gets up a birthday party for you."

"Merely a delicate method of calling attention to my age."

Hard cash is not hard to get rid of.

The Best Physic

When you want a pleasant physic try Chamberlain's Tablets. They are easy to take and mild and gentle in effect. They are highly prized by people who have become acquainted with their good qualities. They only cost a quarter.

New Cars

WE HAVE ON HAND

ONE NEW BRISCOE

ONE NEW DODGE BUSINESS CAR

ONE 5-PASSENGER KISSELL KAR

When in need of New Cars don't fail to see us

Calera Motor Company
Calera, - Alabama

USE
Sulfiron
NATURE'S REMEDY
FOR
Eczema
Indigestion
Rheumatism
Bladder and Kidney Troubles

MONEY BACK IF NOT SATISFIED

One Dollar the bottle at all drug stores
Sulfiron Medicine Co.
Birmingham, Alabama

PROFESSIONAL CARDS

E. G. GIVHAN
Physician
OFFICE IN GIVHAN BUILDING
MONTEVALLO, ALA.

J. I. REID
Physician
Office: 2nd floor Ellis Building
MONTEVALLO, ALA.
Telephone: Residence, 47J; office, 30

CHAS. T. ACKER
Physician
Office: New Ellis Building. Residence 'phone, 32. Office 'phone at Strong's Drug Store.

Dr. Harry Bradford
DENTIST
MONTEVALLO, ALA.
Office in the Givhan Building

W. J. MITCHELL
DENTIST
OFFICE IN NEW ELLIS BUILDING
(up stairs)
Montevallo, Alabama

WHITE'S TAXI
GOOD SERVICE. Take you anywhere. Call 'phone 41.
T. A. WHITE, - Montevallo, Ala.

Notice to Mule Growers:
PANCHO,
A First-Class Mule Jack
Will make season at my place, near Brierfield. Assured colt, $10.00
K. C. MAHAN
BRIERFIELD, ALA.

G. S. TATE
CALERA, ALA.
Famous Kryptok Lenses
In addition to watch-repairing and his profession as jeweler Mr. Tate has on hand a full line of lenses for eyeglasses and is also prepared to take your order for the world-famous Kryptok lenses for eye glasses, the only glasses for far and near vision in one single lens,—the only invisible bi-focal, and the best of all eye glasses. Call and see.

CALERA LOCALS

Stop at the Wade Hotel.

New syrup kegs at S. M. Tomlin's.

New sweet potatoes at the Holcombe Mercantile Co.

Mayor C. C. Martin was a visitor in Birmingham Tuesday.

Get your home-made bread, pies and cakes at the Calera Bakery.

Mr. and Mrs. B. F. Jarvis visited friends in Birmingham last week.

Let Mr. G. S. Tate fit you up with a pair of those fine Kryptok lenses.

Mrs. Sallie Moore of Columbiana and Mrs. Sallie Bird of East Lake were guests of Mrs. Ella Bailey last Tuesday.

Good 4-room house and lot for sale. Good well water; brick curb and shelter over well. Good wire fence around lot; $400. W. T. Howell.

Mr. J. H. Hensley of Odenville, St. Clair county, was here this week visiting his daughter, Mrs. B. R. Martin. As to crops in his section he says he has a fine potato crop.

Miss May McKibbon and her sister, Mrs. George Eason of Selma, returned the first of the week from a very enjoyable ten-day vacation at Chattanooga and Lookout Mountain.

You ought to see that sturdy new Dodge business car at the Calera Motor Co. Just the car for progressive farmers. Let Mr. H. Honeycutt show it and other new cars to you. See his new ad.

Freight Train No. 75, Conductor John Adams and Engineer O'Brien, had a bad wreck at Cooper's Tuesday, 20 cars being thrown from the track, two black men killed and two whites badly hurt. All men hurt were stealing rides.

It is a treat to eat at the Hilton Cafe for 35c. Elegant meals served for that price, including meats, several different kinds of vegetables, good coffee or milk, and a generous dessert,—all appetizingly prepared. Go and get a good meal.

Hogs, goats and geese have been the subject of considerable agitation in our town, and Mayor Martin and the town council have called an election, Aug. 25th, for the purpose of giving our people an opportunity to vote such animals out of Calera.

The Wade Motor Company has moved its machine shop to the new addition on Montgomery Ave. We are pleased to note the continual expansion and growth of this company. Mr. Wade says his machine shop equipment will shortly be added to by the receipt of a reboring machine for reboring cylinders, a babbit machine for rebabbiting, a turning lathe, and a complete set of tools that will enable his shop to do as good work on Ford cars as the factory itself.

Mrs. Walter Doggrell returned last week from a visit to her father, 'Squire T. C. Lantrip, and other relatives at Amory, Miss. 'Squire Lantrip is one of our good friends who, though a sturdy farmer, takes much interest in political affairs and is a prominent candidate for member of the Board of Supervisors of Monroe county. Mrs. Doggrell reports Amory quite prosperous and says the people are riding in fine cars and adopting fashionable airs to which they were quite unaccustomed in the days when your scribe was editor of the Amory Argus. Her brother, Mr. Enos Lantrip, lately returned from the overseas service.

Biggest Chicken Stew

Chickens cost money these days, but the biggest pot of chicken stew and dumplings we ever saw was prepared last Sunday for the convicts at Aldrich. This, with a sufficient complement of other wholesome edibles, in clean, inviting quarters, and under proper discipline, testifies to the good management of Warden G. T. Dannelly and Deputy Warden C. W. Worley. We wish all prisons were in charge of such good officials.

Special Honor for the Red Cross Chapter Here

It is gratifying to learn that Mrs. L. N. Nabors, county chairman of women's work for the Red Cross, has received from Madsme George Denegre, Director Refugee Department, Crown Service of the Queen, Brussels, Belgium, the following interesting tribute:

"I have reserved the privilege of bestowing an Honor Card upon those Chapters who deserved it because of special generosity to the refugees.

"It is with the greatest pleasure that I am sending your Chapter a well-deserved Star. I also enclose a copy of the Queen's letter of thanks. Our division is the only one to receive this personal expression of appreciation from Her Majesty."

A Great Remedy

The merits of Chamberlain's Colic and Diarrhoea Remedy are well known and appreciated, but there is occasionally a man who has had no acquaintance with them and should read the following by F. H. Dear, a hotel man at Dupuyer, Mont: "Four years ago I used Chamberlain's Colic and Diarrhoea Remedy with such wonderful results that I have since recommended it to my friends."

MR. RETURNS FROM THE RICH TEXAS OIL FIELDS

Mr. W. B. Reynolds returned last week from his second visit to the Texas oil fields. He describes the situation out there as full of the greatest interest for investors, but warns the public against taking stock in the advertised concerns, "sight unseen." Mr. Reynolds says all investors should go to the fields and investigate before parting with their cash. All workers are making good money, but, with so many people suddenly crowded up out there sanitary conditions are bad, and Mr. Reynolds thinks all visitors should be inoculated against both typhoid and small pox.

Mr. Reynolds says the proven oil field of that region is very large, embracing practically the whole of Eastland county. He made investments in the proven field only, preferring to "play safe" both for himself and the various parties from Selma, Montgomery, and other points who sent him their funds for investment.

One of the greatest handicaps at present, says Mr. Reynolds, is the lack of pipe lines to convey the oil to market. Although a 6-inch pipe now takes the oil, via Oklahoma, to New York, this line cannot hold the great quantities of oil now gushing out,—to say nothing of the new wells continually coming in,—and new pipe lines are now being built to Galveston and Houston.

Natural gas is so plentiful that it seems to be the only fuel and light producer. It is a very rich region, and the many friends of Mr. Reynolds hope that his investments there will yield him even greater returns than he has hoped for.

WILTON LOCALS

It's what the boys crave—
A Quick, Slick shave,
At Greenwood's Barber Shop. Next!

Mr. W. I. Adams was in Montevallo Monday.

Miss Lennie Hughes of Brierfield was a visitor here Tuesday.

Mrs. A. Lewis of New York is visiting her sister, Mrs. J. W. Little.

Miss Mildred Phillips of Talladega is visiting her cousin, Mrs. J. R. Powell.

Mrs. B. B. Curry and Miss Addie Curry were visitors in Birmingham Tuesday.

Mrs. O. L. Hitchcock has returned from a visit to relatives in Rome and Ragland.

Conductor Matthis N. Fancher of Selma was attending to business here the first of the week.

Mr. and Mrs. A. V. Cleveland and children visited Mrs. G. A. Nabors in Birmingham last week.

The many friends of Mr. Greeley Logan are glad to note that he is recovering from a week's illness.

Mr. and Mrs. O. H. Bice and children have returned from a 3-weeks stay with Mrs. Bice's parents in Siluria.

Mr. Charlie Lawrence of Birmingham is spending a 15-day vacation here at the fine home of Mr. Ellis and other relatives.

Flagman Sid Lasseter has returned to his job on the tramp local after a 10-day absence caused by sticking a nail in his foot.

Mrs. J. E. Carter and daughter, Lucile, who have been the guests of Mrs. Carter's sister, Mrs. J. W. Little, have retured to their home at Selma.

Miss Marguerite Barnes has returned to her home in Burnsville after visiting her cousins, Misses Nellie Moreland and Mary Saunderson.

Mr. Floyd Nabors of Montevallo and Mr. J. T. Little of Smithville, Miss., were here the first of the week talking with our citizens relative to accepting positions in the Wilton Public School.

Accidents will happen, but the friends of Mr. Jim Adams, popular fireman on the Southern, are glad to know he has about recovered from a slightly sprained knee sustained from a misstep on his engine.

A Traveling Man's Experience

You may learn something from the following by W. H. Ireland, a traveling salesman of Louisville, Ky: "In the summer of 1888 I had a severe attack of cholera morbus. I gave the hotel porter fifty cents and told him to buy me a bottle of Chamberlain's Colic and Diarrhoea Remedy and to take no substitute. I took a double dose of it, according to the directions, and went to sleep. At five o'clock the next morning I was called by my order and took a train for my next stopping place, a well man."

FINE SHOWS

SATURDAY
Mr. and Mrs. Sidney Drew
IN
'Squared'
Also, MUTT AND JEFF
And PATHE NEWS

MONDAY
PAULINE FREDERICK
IN
"A DAUGHTER OF THE OLD SOUTH"
ADDED ATTRACTION:
Pathe News

AMUSE-U THEATER
MONTEVALLO, ALA.

FORD CLEARED; NOT ANARCHIST

JURY IN FAMOUS LIBEL SUIT FINDS FOR PLAINTIFF AND DECLARES TRIBUNE GUILTY.

DELIBERATE TEN HOURS

Farmer Jury Which Has Spent Three Months in Court Is Out Ten Hours and Then Finds Paper Guilty of Libel.

Mt. Clemens, Mich.—Henry Ford is not an anarchist!

A jury of 12 farmers have said so by their verdict, in which they found The Chicago Tribune guilty of libel when it attached that stigma to the name of the great manufacturer.

"We find the Chicago Tribune guilty and attach a verdict of six cents."

This sentence from the foreman of the jury which for three months has listened to the most famous case of its kind in history and which debated more than 10 hours before it arrived at its conclusion, were the lines of the final act in the dramatic event which has attracted the attention of the entire country.

Henry Ford himself was not in court to share in the triumph. He was in the New Hampshire woods with his friends, Thomas Edison and John Burroughs. Judge Alfred J. Murphy of Mr. Ford's counsel made a formal statement for his principal:

"Ford Is Vindicated."

"The important issue has been determined," said Judge Murphy. "Money damages were not sought by Mr. Ford. He stands not only vindicated but his

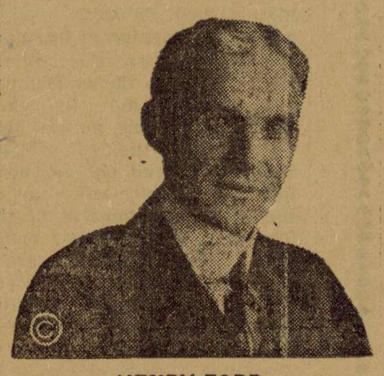

HENRY FORD

attitude as an American citizen has been justified after a trial which raised every issue against him that ingenuity and research could invent."

Outside the courthouse crowds had gathered during the evening hours to await news of the jury which had been closeted in conference since morning. As the courtroom emptied after the announcement of the verdict and the news of the decision rendered spread, cheer after cheer broke forth and a band, returning from a picnic, stopped to add its brass notes to the din.

There was a tense moment when the jurors filed into the box for the last time. Their foreman, in a voice shaking with the emotions of the moment, spoke in such a low tone that he could scarcely be heard. The clerk read back the formal verdict:

"You do say upon your oath that the said defendant The Tribune company, is guilty in the manner and form as the said plaintiff hath in his declaration in this case complained against him and you assess the dam-

An Old Fault-Finder

An irritable and fault-finding disposition is often caused by indigestion. A man with good digestion and bowels that act regularly is usually good-natured. When troubled with indigestion or constipation take Chamberlain's Tablets. They strengthen the stomach and enable it to perform its functions naturally. They also cause a gentle movement of the bowels.

MONTEVALLO TRAIN SCHEDULE

Following is the schedule of passenger trains arriving at Montevallo:

No. 119 leaves at 7:25 a. m. for Birmingham, Mobile and Meridian.

No. 10 leaves at 7:59 a. m. for Anniston and eastern points.

No. 16 leaves at 11:50 a. m. for Rome.

No. 15 leaves at 2:08 p.m. for Meridian.

No. 9 leaves at 7:04 p.m. for Selma.

No. 120 arrives at 7:25 p. m. from Birmingham and Mobile

R. R. Schedule at Calera

L. & N. SOUTH-BOUND

No. 9 local for Montgomery,	7:18 a. m.
No. 1, Fast, for New Orleans	10:32 a. m.
No. 3, Fast, for New Orleans	5:20 p. m.
No. 11, local for Montgomery	4:39 p. m.

L. & N. NORTH-BOUND

No. 12, local to Birmingham	9:42 a. m.
No. 2, Fast, to Cincinnati	11:15 a. m.
No. 10, local to Birmingham	5:57 p. m.
No. 4, Fast to Cin.& St. Louis	7:48 p. m.

ALABAMA MINERAL

No. 81, from Anniston	9:20 a. m.
No. 86, for Anniston & B'ham	11:30 a. m.
No. 85, from B'ham & Annis'n	4:05 p. m.
No. 82, for Anniston	6:10 p. m.

SOUTHERN RAILWAY

No. 10 for Anniston	8:16 a. m.
No. 16 for Anniston & Rome	12:07 p. m.
No. 15 for Selma & Meridian	1:52 p. m.
No. 9 for Selma	6:49 p. m.

Get Your Ginghams Now

See that new stock of Ginghams and new spring shoes at C. L. Meroney & Company's. Shoes for ladies and gentlemen.

C. L. MERONEY, PRESIDENT. Wm. LYMAN, CASHIER. W. H. LYMAN, ASST. CASHIER.

Merchants & Planters BANK
Montevallo, Alabama.

CAPITAL $25,000.00

CHECKING ACCOUNTS SOLICITED

Delco Light
The Complete Electric Light and Power Plant

SAFE for the Children. Brings Lasting Cheer. Benefits the Whole Family.

KARL PLATOWSKY, Dealer
406 N. Twentieth St., Birmingham, Ala.

Efficient Service!
TELEPHONE 39
The Best Tires, Tubes, Accessories, Oil, Gasoline and Repairs Are
AT THE
Montevallo Auto & Machine Co.
OXY-ACETYLENE WELDING
CARBON BURNING, SOLDERING
All Kinds of Machinery and Automobile Repairing
Done to Your Satisfaction
Batteries Tested Free Free Air and Water
MONTEVALLO AUTO & MACHINE COMPANY
TELEPHONE NO. 39

Register in Chancery, File Cpy

The Montevallo Advertiser

Published in the Organized Community of Montevallo, Alabama.

VOL. V No. 3 | MONTEVALLO, ALA., SATURDAY, AUGUST 30, 1919 | Price: $1.00 Per Year

The Montevallo Advertiser
Published every week by
R. W. HALL, Editor

Entered as second class matter at the postoffice at Montevallo, Ala., under the act of March 3rd, 1879.

CENTRAL LODGE
No. 70
A. F. & A. M.
Montevallo, Ala.
Next Regular Communication:
SATURDAY, SEPT. 6, 1919
Visiting brethren cordially invited.
E. S. LYMAN, W. M.
DR. C. T. ACKER, Sec'y.

Montevallo Local Items

Our thanks are due Bro. Henry Latham for courtesies shown us.

Furnished rooms for light housekeeping. Apply at Yeager's Studio.

Get a pair of those substantial Douglas shoes at C. L. Meroney & Co.

Prof. and Mrs. J. T. Carter have returned from a visit to relatives at Luverne.

Miss Louise Latham has returned from a 2-weeks visit to relatives in Birmingham.

Mr. C. H. Mahaffey has returned from a business stay of some weeks at Birmingham.

Mrs. E. A. Camp of Princeton, Ind., spent several days at the home of Mrs. Hendrick last week.

WANTED: To buy a second-hand ice box, or small refrigerator. EMMET SHAW, Aldrich, Ala.

Mr. Fred A. Duran of Birmingham is spending a part of his vacation with relatives and friends here.

Mr. Chas. E. Hoskin, Jr., returned the first of the week from a visit to relatives at Selma and Montgomery.

Mixed chicken feed, 4 cents per pound at the mill; 50 pounds or more, delivered. Montevallo Roller Mills.

Mr. and Mrs. W. L. Christian and son, E. A. Camp, Jr., of Columbiana, spent the week-end with relatives in our city.

Our warmest thanks are due the good ladies of the Baptist Church for a most excellent dinner last Wednesday.

Mrs. F. F. Crowe and daughter, Mrs. Guerard, left lsst week to spend a couple of weeks at that pleasant Gulf Coast resort, Bayou la Batre.

Mr. Ernest Wooten left for Selma Monday. He has taken employment with the Southern Life & Health Insurance Company in that city.

All members of the M. E. Missionary Society are earnestly urged to attend a call meeting at the Methodist Church Monday afternoon at 5 o'clock.

Audice Lynd found a pocket book with cash enclosure the first of the week. Owner can get it at Montevallo Auto & Machine Co. by giving proper description.

Mrs. W. K. Simpson was called last Monday to Junaluska, N. C., to attend a missionary conference of the Centenary Commission. Workers from all parts of the country will be at this meeting.

FOR SALE: Mrs. Cross's old home place up on the hill, near the Southern Railway station. Six rooms, hall, good barn, garden, and about two acres of rich, red soil. Apply to John T. Ellis, agent.

LOST—One silver-handled black silk parasol, with engraved initials, C. M. B. Last seen at Missionary Meeting at Mrs. Mahaffey's, Monday afternoon, Aug. 25th. Finder will please return to Mrs. Baker, at Rev. W. K. Simpson's.

Mr. Howard McGaughy and his sister, Mrs. Geo. Reid, accompanied by Mr. Reid, went up to Ensley last Saturday to visit their brother, Mr. Sam McGaughy, who holds a good job at the riveting machine in the big shops of the T. C. & I. Co.

The Shelby County Baptist Association held a very pleasant and successful session with the Baptist Church here Tuesday and Wednesday of this week. Mr. R. J. Miles of Columbiana, the moderator, says it was one of the most successful gatherings in the history of the Association, and all the delegates present seemed pleased with the hospitality shown them by the good people of Montevallo. The next meeting of the Association will be with the Baptist Church at Creswell.

Messrs. Robt. Hendrick, P. D. Fancher, Edward Lyman, Miss Gladys Hendrick and Mrs. Howard Latham motored to Birmingham Tuesday. The boys witnessed a double-header ball game between Birmingham and New Orleans.

If anybody is posted as to the welfare of convicts in the mines it ought to be their physician. Dr. J. I. Reid, seeing all their surroundings and condition at Aldrich, believes it would be a mistake for the State to take them out and put them on the roads,—and he is ardently in favor of good roads, too.

Mrs. E. S. Lyman, Mrs. M. L. Hare, and Miss Hattie Lyman are guests of Judge Lyman's uncle, Mr. Samuel Hart Lyman, at his fine country home near Hartford, Conn. The ladies will return about Sept. 1st, and will be met at Washington, D. C., by Miss Grace Lyman, where all will make a short visit and then come to Montevallo.

Mr. W. C. Malone, manager of the commissary for the Montevallo Mining Company, has resigned his position at Aldrich. He has purchased a residence at Talladega and will move his family there in a few weeks and enter the drug business with his son, who is conducting a prosperous business there Mr. D. P. Albritton of Birmingham has taken the position vacated by Mr. Malone.

Rev. John A. May of Gadsden, Ala., general evangelist of the M. E. Church, is to become a citizen of our town. He has bought the residence of Dr. Luther Latham on Middle Street and will move into it Oct. 1st. Dr. Latham has bought the handsome residence of Dr. A. K. Parks and will occupy it with his family. Dr. and Mrs. Parks will remove to the Capital City Oct. 1st, where Dr. Parks, as one of the best dentists in Alabama, has built up an enviable practice.

Mr. Thos. W. Palmer, Jr., writes most interestingly of his work and surroundings at Antafogasta, Chile. Mr. Palmer is legal counsel for the powerful Guggenheim interests in Chile, engaged in exploiting the vast copper and nitrate mines of that country. It is a great country in many respects, and Mr. Palmer says a pleasing characteristic of the Chileans is that they are not so mixed with the native races as are the peoples of other South American countries. The young gentleman acquired distinction for his proficiency in Spanish law, and has a fine position with the big Guggenheim corporation.

PICTURES
FOR THE WEEK

SATURDAY
BABY MARIE OSBORNE
IN
"DOLLY'S VACATION"

"Mumsy" thought she was an artist—but she wasn't. "Dolly" thought it was a wild Injun—but it wasn't. "Ebenezer" thought he was seeing spooks,—but he wasn't. "Daddy" thought his factory hands were wrong,—but they weren't. "Uncle" thought the kids would run his farm,—but they didn't, quite. "Mumsy" and "Daddy" thought they could live happily apart,—but Dolly knew different,—and proved it.

ADDED ATTRACTIONS:
MUTT AND JEFF, and PATHE NEWS

MONDAY
ENID BENNETT
IN
"FUSS AND FEATHERS"
ADDED ATTRACTION: PATHE NEWS

THURSDAY
ELSIE FURGERSON
IN
"UNDER THE GREENWOOD TREE"

TRADE MARK Paramount Pictures
AMUSE-U THEATRE
MONTEVALLO, ALA.
TRADE MARK ARTCRAFT PICTURES

A Great Remedy

The merits of Chamberlain's Colic and Diarrhoea Remedy are well known and appreciated, but there is occasionally a man who has had no acquaintance with them and should read the following by F. H. Dear, a hotel man at Dupuyer, Mont: "Four years ago I used Chamberlain's Colic and Diarrhoea Remedy with such wonderful results that I have since recommended it to my friends."

MISSIONARY SOCIETY OF THE METHODIST CHURCH

Mrs. C. H. Mahaffey charmingly entertained the Missionary Society of the Methodist Church, Monday afternoon, at her home on Middle Street, in honor of her sister, Mrs. McKay, of Oklahoma.

Immediately after a short devotional service, led by Mrs. C. J. Robson, the meeting was thrown into a most delightful social hour. The house was beautifully decorated for the occasion with ferns and cut flowers. On entering the reception hall Mrs. E. F. Mulkey presided over the punch table, effectively decorated in green and white.

The most enjoyable features of the afternoon were a solo sung by Mrs. Frank Peterson of Newport News and a story told by Miss Elsie Mahaffey of a Korean wedding, she impersonating a returned missionary.

A delicious salad and ice course was served, during which Mrs. J. H. Davies rendered several musical selections.

Those present were Mrs. Frank Peterson of Newport News, Va.; Mrs. Baker, of Selma; Mrs. Chas. Blanchard, Mrs. E. F. Mulkey, Mrs. W. C. Malone, Mrs. C. J. Robson, Mrs. Geo. DeShazo, Mrs. S. L. Chestnut, Mrs. Nellie Peterson, Mrs. J. M. Reynolds, Mrs. J. H. Davies, Mrs. J. W. F. Garner, Mrs. Smith, Mrs. Newton, Mrs. W. P. McConaughy, Mrs. Howard Latham, Mrs. C. S. Starr, Mrs. J. A. Brown, Mrs. McKay of Oklahoma, and Mrs. C. H. Mahaffey.

For staple groceries and those dependable W. L. Douglas shoes go to Messrs. C. L. Meroney & Co.

ANNOUNCEMENT
CO-PARTNERSHIP SALE!

TO THE PUBLIC, FOR THE BENEFIT OF ALL:
E. J. PIZITZ & CO., Department Stores
CALERA, ALABAMA

We want the people, our friends and patrons, to know just what we are doing. Instead of the E. J. Pizitz & Co. Department Stores selling out, as was rumored, we are ENLARGING the business, having sold Mr H. Moskovits one-half interest in the firm. Mr. Moskovits is from Kentucky and has had a number of years experience in the mercantile business, and is ready to please one and all.

We always have a reason for what we do, and this is a time when you are going to benefit by giving us the chance to show you and back up anything we say. It was necessary for us to take an inventory of stock, and we realize that with the $40,000.00 merchandise now in the store, and more coming in every day, we haven't enough room, and we are offering you VALUES that you will always remember.

Sale Starts Saturday Morning, Aug. 23rd, and Lasts 13 Days Only

E. J. Pizitz & Co. will sell Dry Goods, Clothing, Shoes, Hats, Ladies' Ready-to-Wear, Coats, Suits, Notions,—in fact, every article in our store, at prices that other merchants would be glad to buy them for. It will pay you to quit any work you may be doing,—at least for a day,—and COME TO OUR BARGAIN FEAST. Bring the whole family. The money you save will be money made.

"A Real, Genuine Bargain Sacrifice"

REMEMBER THE PLACE
E. J. PIZITZ & CO.
CALERA, ALABAMA

Take Notice!

We are now ready to do your work without a hitch, for we have none but EXPERIENCED MEN at work here. We use no helpers. Let your Starter and Electric troubles be ours. We GUARANTEE our work. Have your batteries tested and filled with water Free.

A TRIAL WILL CONVINCE
Smith Brothers
At Calera Motor Company, Calera, Alabama

BIDS FROM CONTRACTORS ASKED FOR ON BUILDING

Mr. Chas. Blanchard has purchased from Mr. John T. Ellis the lot on Main street on which the fine 2-story building was destroyed by fire some months ago.

We are glad to know Mr. Blanchard will erect a new brick building on this lot. He will build a handsome new garage, with basement, and calls for bids from contractors to do this work at once. It is probable that the Masons of the community will add a second story to the building for their Lodge.

Contractors will please communicate with Mr. Blanchard at once.

When even tropical towns banish them, why permit mosquitoes here?

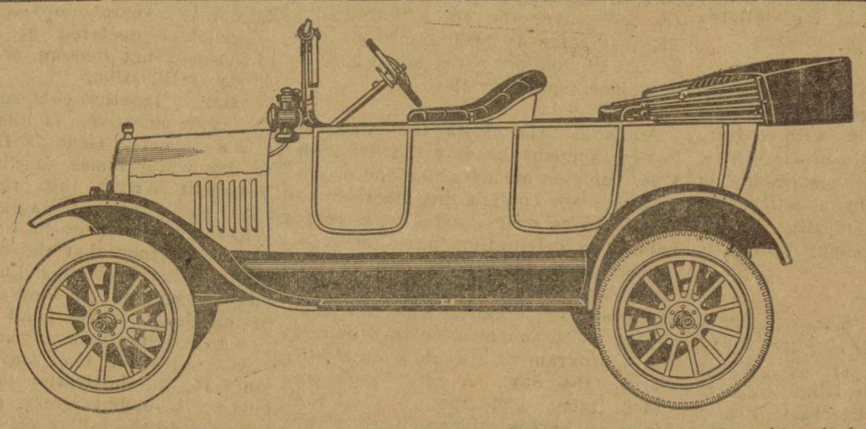

YES, THIS IS A FORD, The Old Reliable

And you can't beat the Ford for SERVICE. That's what you want in a Car. Giving us your orders NOW will assist us in making deliveries

DON'T TAKE SUBSTITUTES
WADE MOTOR COMPANY
CALERA, ALABAMA
Sedans and Coupes are equipped with self starters.
We Have Expert Mechanics in our Shop and Can Give You Service You Will Appreciate

Alabama

Short Items From All Parts of State

Education For Soldiers.

Birmingham, Ala.—During the past few weeks a vast amount of work for the assistance of disabled soldiers has been accomplished, according to figures furnished by P. W. Hodges, special agent in charge of the local office of the federal board for vocational education. The report shows that cases of 217 men have been approved and recommended by the local district case board for training in three weeks, while 81 applications have been approved by the central office at Washington and 56 have already begun their training in the various branches to which they were assigned. Seventeen men were sent to the Mississippi Agricultural and Mechanical college; 25 to Tulane University at New Orleans; 2 to the Alabama Polytechnic Institution at Auburn; 3 to Soule Business college in New Orleans; 1 to Moosehart Institution; 1 to International Correspondence school; 1 to Davis-Bournoville; 1 to Memphis Business college; 1 to Draughon's Business college, and 25 to Tuskegee.

Passenger Train Robbed.

Albany, Ala.—Four unmasked bandits held up Louisville and Nashville passenger train No. 7 twelve miles south of Columbia, Tenn., according to the crew, on arrival at Albany, more than four hours behind schedule. The robbers first put in appearance six miles south of Columbia, where the train was separated, the mail and express cars being cut off from the remainder of the train and the engineer forced at the point of a pistol to plunge nine miles onward to a lonely wood where an automobile awaited the bandits and their expected booty. However, one of two things happened: the train officials, sensing a holdup, switched valuable mail to another train, or the bandits picked the wrong train, for nothing of importance has been reported missing. Reaching this spot, the fireman and engineer, with the captive conductor, were told to "step off quickly"and the engine throttle was opened. The unleashed engine roared down the track, coming to a dead stop 17 miles away at a point near Wales, Tenn.

Birmingham, Ala.—Frank C. Houston, a carpenter foreman employed by the Central of Georgia railway, was instantly killed and Morris White, William Thomas and Joseph Upland, negro laborers were seriously injured, when the engine and coal tender of the Seminole passenger train, crashed through a trestle, near the Southern station at Leeds. The men were engaged at work under the trestle when the accident happened.

Although the engine fell 35 feet to a creek below, Kirby Post, the engineer, and a negro fireman escaped injury, with the exception of a few minor scratches. The coaches stayed on the track and not one of the train crew or passengers was injured. Engineer Post, who resides at Columbus, Ga., stayed with the engine until it had struck the water. After he had leaped to the water and escaped uninjured, he swam back to his former seat, and as the huge locomotive sank into the bed of the creek, signalled for the flagman to go to the rear of the coaches left on the tracks and prevent a rear-end collision.

Democrats Meet At Capital

Montgomery, Ala. — Thirty-three members of the state Democratic executive committee met in the house of representatives chamber at the state capital. This meeting, originally called by Chairman H. D. Nesbitt for discussion of the expediency of the ratification of the state legislature of the Susan B. Anthony amendment, was to have been addressed by Homer F. Cummings, chairman of the national Democratic executive committee.

Haleyville, Ala.—With eight brick stores and several residences under course of construction, with a bond issue for paving certain of the streets and the grading and resurfacing of others just passed by practically a unanimous vote, Haleyville is experiencing an unprecedented building boom.

Anniton, Ala.—A telegram signed by J. P. Wood, J. W. McAbee, R. W. McFry, D. A. Forby, George W. Allison, W. B. Penny and C. D. Kline has been sent to members of the State Senate asking that an amendment to the Brown bill to exempt non-infected cattle from the dipping law be given favorable action.

Freight Boat To Be Launched

Tuscaloosa, Ala.—A new steam boat to be used exclusively for the Warrior River will be launched at Williford, about 40 miles down the river from Tuscaloosa, within a few days. The steamer is being built by Smith and McAllison. It will have a beam of 18 feet and will be 90 feet long. The owners of the new boats have a representative in this city making contracts to care for their freight.

Dairy Chain In State

Birmingham, Ala.—Establishment of a system of daries at all shipping towns having through railroad connections with Birmingham for the supplying of milk and butter to Birmingham and other cities of the state is being planned as a result of a visit of the Birmingham committee on agriculture and marketing to shipping towns of the district. According to the plans, cooling stations will be established at towns with through railroad connections with this city and will consist of six dairies in each county. At towns not having through railroad connections, creameries will be built. Business men will furnish 20 per cent of the initial outlay for the dairies and creameries and bankers will furnish the remaining 80 per cent. The committee on agriculture is meeting with hearty cooperation from the business men of all the towns they have visited so far and success of the plan is confidentially predicted.

Masons Meet In Magic City

Birmingham, Ala.—Birmingham was selected as the next meeting place of the Jefferson County Masonic Conference just before that body adjourned its meeting at Bessemer, where it met for a two-day session. The conference will be held at the Birmingham Temple, but the entertaining lodge will be chosen later. The worshipful master, chaplain and tyler of the entertaining lodge will fill these offices at the conference. Other officers selected for the conferenc are: L. A. Cumby, of Birmingham; S. W.; C. N. Mitchell, Blossburg; J. W.; K. G. Culverhouse, Birmingham, secretary-treasurer; R. E. Burke, Bessemer, J. D.; E. D. Sanders, Republic, S. S.; W. N. Davidson, Inglenook, J. S. Gus Wharton, J. S.

Kiwanians Favor Merger

Gadsden, Ala. — The Gadsden Kiwanis Club favors the introduction in the Alabama Legislature of a bill which would permit the citizens of Gadsden, Alabama City and Attalla to vote on the consolidation of the three cities. A resolution favoring the passage of such a bill wes unanimously adopted at a meeting of the club.

A committee was named to inform the Etowah County representatives in the legislature and to take such steps as are necessary for the passage of the bill, Judge J. W. Penn and Dr. C. L. Guice, of Gadsden, and R. O. Noojin, and Lamar Smith, of Attalla, are members of this committee. The question will be brought up before the citizens of the cities in the near future.

Turkeys Are Not Live Stock

Montgomery, Ala.—Attorney General J. Q. Smith has decided that turkeys are fowls and not live stock, and has so advised the Geiger, Ala., farmer who wanted to know if the well-known Thanksgiving bird could be included in the livestock category. The correspondent asked if he could recover damages for turkeys attacked by neighborhood dogs from the livestock fund. The attorney general says he cannot.

The supreme court has ruled that dogs are not livestock, and turkeys aren't either, according to Mr. Smith's point of view. The classification of turkeys as livestock is impossible says the attorney general.

Florence Votes Bonds

Florence, Ala.—The city of Florence is to have $200,000 to invest in school buildings to meet the demands of the rapidly growing population. This was decided in a bond election, by a vote of 224 for bonds with 171 votes opposing bonds. Florence has grown so rapidly within the last year that the children of school age cannot be accommodated with the present buildings. There are about 700 schol children who cannot have school advantages with the present school facilities, but this condition will not prevail for any great length of time.

Membership Drive Begun

Anniston, Ala.—Announcement was made by O. P. Ford, of this county, secretary and treasurer of the Alabama division of the Farmers' Educational and Co-Operative Union of America, that the union is preparing to inaugurate a state-wide campaign for members, in which 25 or 30 campaign workers will cover the state thoroughly. The campaign is preliminary to the annual convention of the union in Birmingham September 18 to 19.

Anniston ,Ala.—With the Alabama Power Company heading the list with $200, Anniston business men and manufacturers are contributing liberally to a fund to be used in staging a great Labor Day celebration here. The celebration is to be a joint one by the American Legion's Anniston post and the local labor organizations. A barbecue for 6,000 people is being provided and a program of athletic events will feature the day. A big parade in which labor and members of the American Legion will m[illegible] rother will be another feature. The barbecue and athletic events will be at Oxford Lake in the afternoon.

Anniston, Ala.—Calhoun County's cotton crop has been reduced to fully 30 per cent by the ravages of the boll weevil, according to reports from over the county. The crop is from two to three weeks late this year and this enabled the weevil to get a start and it has in vaded practically every part of the county, its destruction in some districts being almost complete. Heretofore Calhoun farmers by making a special effort for early crops have been able to get such a start that the weevil could not do great damage.

THE WEEK'S EVENTS

IMPORTANT NEWS OF STATE, NATION AND THE WORLD BRIEFLY TOLD

ROUND ABOUT THE WORLD

A Condensed Record Of Happenings Of Interest From All Points Of The World

Foreign

The highest Mexican government officials are making a close study of the principal points at issue between the Mexican and American government with the view of reaching arrangements satisfactory to the United States without impairment of Mexican national interests and Mexican sovereignty.

Unless something is done to remove the fear and prejudice with which they are now regarded, even by the bourgeoisie, there is little chance for the ultimate success of Admiral Kolchak and General Denikine against the Russian Bolsheviki, says Dr. Camil Martiny, who has ben in Russia four years.

General Pershing, who was the guest of King Victor Emmanuel left here for Venice, on his way to Treviso, where he will start on a visit to the Italian batlefields.

A decree declaring Admiral Kolchak and the all-Russian cabinet at Omsk to be outlaws has been issued by the soviet government, according to a wireless message from Moscow to London.

The Bolsheviki have been driven from Odessa by the populace of the city, according to reports received by the British war office.

It is reported also that the soviet forces are evacuating Kiev and the entire Ukraine.

It is reported that the non-Bolshevik Ukrainians have invited the Poles to help them capture Kiev, promising to pay them with crops which the Bolshevik would get otherwise.

Washington

The American passenger liners Finland, Kroonland and Louisville, formerly the St. Louis, will be released from government service as soon as surveys for repairs have been made, the shipping board announced. All have been used as army transports. They are owned by the International Mercantile Marine.

Five hours of general debate preceded passage of the food measure—the first legislative step in carrying out the recommendations of President Wilson in his recent address to congress on the high cost of living.

One of the two American soldiers sentenced to death for sleeping on outpost duty in France and subsequently pardoned by President Wilson was killed in the great Aisne offensive in July, 1918, and the other was twice wounded and finally honorably discharged.

The department of agriculture estimates that the depredations of rice birds, also known as red birds or bobolinks, cost the rice growers of North Carolina, South Carolina, Georgia and Florida approximately $150,000 last fall. Investigations conducted by the biological survey revealed this loss and the department anounces it has taken steps to protect the rice crops. The secretary of agriculture under authority of the migratory bird treaty act, has authorized the shooting of bobolinks, under restrictions.

A bill to stop all immigration for two years and to deport all aliens who withdrew their first papers in order to escape military service during the war, was introduced by Chairman Johnson, of the house immigration committee. It is regarded as the most drastic measure of the kind ever presented to congress.

Without amendment, and with practically no opposition, the house voted to amend the Lever food control act to extend its provisions to include clothing, containers of food, feed or fertilizers, fuel oil and implements used in production of necessities, and to penalize profiteering by a $5,000 fine or two years' imprisonment.

President declared he could not and would not declare peace before treaty ratification.

After a lengthy conference with the representatives of the six shop crafts Director General Hines went to the white house to discuss with President Wilson the problems facing the railroad administration. While no announcement was made, it was understood that the entire question was reviewed, including the obvious necessity for an increase in rates or another congressional appropriation to provide funds for any wage increase advances that may be made, since the administration has been incurring a deficit every month this year due to the falling off in business and the higher cost of labor and materials.

It is the belief of General John J. Pershing that the bodies of American soldiers that died overseas should be left interred in foreign soil and that the American government should take immediate steps to permanently improve and beautify American cemeteries in France and England.

President Wilson, interpreting the league of nations covenant for the senate foreign relations committee, declared it imposed no legal obligation for the use of American military force in protecting the territory or independence of any other nation.

Bound for the North pole, Roald Amundsen, Norwegian discoverer of the South pole, is at present drifting in his ice-locked schoner, the Maud, somewhere north of western Siberia, according to beliefs held by the Seattle, Washington, vice-consulate and Vilhamur Stefannson, Canadian Arctic explorer.

In approving the report submitted to him by Maj. Gen. Francis J. Kernan, head of the special war department board of courtsmartial and their procedure, Secretary Baker takes the official stand that the present system should not be changed except in minor details.

Abolition of the submarine as an instrument of warfare does not seem probable to American naval officers who have given careful study to the arguments put forth before allied naval commissions investigating the subject.

Three hundred American cavalry troops made their way back to the Rio Grande, through a driving rainstorm, after an unsuccessful campaign begun to overtake the bandits who captured and held for ransom Lieuts. Harold G. Peterson and Paul H. Davis. Contact with Carranza soldiers on the trail of the bandits and a heavy rain which wiped out the fresh trails resulted in decision to abandon the chase. The Mexican federals were encountered by a scout partol and after a conference army officers decided to abandon the pursuit.

Cotton growing is destined to become an important industry in China in the opinion of the British consul at Nanking who, in a government report, says cotton cultivation is being extended in northern Kiangpei, and experiments are being made in Haichow, partly with American seeds. Investments are being made in cotton in cotton spinning factories. One establishment at Pootung represents an investment of $1,000,000, and another at Changchow $5,000,000.

American forces which will remain in Germany after September 30 are the Eighth infantry, Seventh machine gun battalion, Second battalion of the Sixth field artillery, Thirty-fifth signal battalion, First supply train, First mobile ordanance repair shop, Field Hospital No. 13, and Ambulance Company No. 26. The aggregate of these units will be nearly 7,000 officers and men. The infantry regiment comprises 3,000, the machine gun battalion 775, the artillery 750 and the engineers 250.

With the approval of President Wilson, Acting Secretary of the Navy Roosevelt sent to Secretary Glass for transmission to congress estimates for additional naval appropriations totaling $18,600,000 to "permit of experitiously placing and maintaining in a proper state of repair all of the fighting ships of the fleet."

Repeal of the daylight saving act was accomplished the senate voting to sustain the house in passing the measure over the president's veto. The vote was 57 to 19. The repeal of the law, which now takes its place among the very few which have been passed over a presidential veto, becomes effective after the clocks are turned back to normal in October.

Domestic

In Newark, N. J., an airplane landed on the roof of a building then made a flight from the roof. Edwin E. Ballough, formerly of the Canadian aviation service and now in the employ of a local dry goods firm as an aviator, carrying one passenger, circled the army quartermaster stores building from a height of 700 feet and landed on the roof, which is 987 feet long and 80 feet wide. The machine then was wheeled to one end of the roof, taxied a short distance and took the air.

At Caldwell, N. J., Lieutenant L. S. Spooner, of Portland, Ore., a member of the American expeditionary force rifle team, won the individual pistol match on the navy range there.

Although Andrew Carnegie, steel magnate and philanthropist, declared during his life-time that he expected to give away his huge fortune and "die a pauper," his estate to be disposed of in a will which will be filed for probate, was several times $5,000,000.

The first bale of 1919 cotton grown in Pike county, Ala., was sold to the local board of commerce in Troy, for $3.50 a pound, the bale bringing $1,750. The cotton was grown by James Powell. Claim is made by the board of commerce that the price sets a world's record.

Four Mexican bandits were killed by American troops in Mexica, Captain Leonard Matlack, who arrived by airplane, reported. They were surrounded in an adobe blockhouse that the Mexicans had constructed in a mountain pass.

Thirteen passengers were injured in the derailment of Norfolk and Western passenger train No. 2 near Boyce, Va., according to an official report received here. Five cars left the rtack, including two Pullmans en route from southern points to New York.

An American airplane returned from a scouting trip into Mexico with two bullet holes through a wing of the machine. The aviator observer said he was fired on by three Mexicans. He returned the fire with a machine gun and believed he killed one. The cavalry is pursuing the bandits, he said.

Spread out fan-shaped over a wide stretch of Mexican country south of the Rio Grande, United States cavalry troops aided by airmen as scouts, are combing the mountains for the bandits who held the two American army aviators for $15,000 ransom.

Alabama Legislature

What the State's Solons are Doing and Undoing.

Montgomery, Ala.—By the vote of 18 to 13, the senate restored the administration taxing machinery to the revenue bill. The vote came after four hours of oratory, most of which was contributed by friends of the measure. Every attempt to amend the machinery was voted down with a decisive majority, the administration making good its claim to a substantial majority in the Senate. Never in the history of the state has there been a more powerful combination back of a legislative measure that that which has been brought to the support of the administration's general revenue bill. All the school teachers of the state and the head of every educational institution has joined the administration forces and many of them are in Montgomery and are working on the legislators. The doctors, too, are supporting the revenue bill because it gives to them larger funds than were ever before appropriated to the health board. This revenue bill, with the taxing machinery restored, creates about 140 offices with compensation amounting to about $50,000 a year. The education bill creates about 650 offices, and increases the annual appropriation for school purposes out of the general fund by over $1,350,000. The health bill continues the administration of the state health laws in the State Medical society with annual appropriations reaching $150,000 in 1922.

The Senate committee of the whole spent an entire day on the taxing machinery of the revenue bill. No other portion of the bill was even suggested or referred to except incidentally.

Amendment Read.

When the senate, in committee of the whole, reconvened the amendment offered by Senator Acker was read. It substitutes for the present taxing machinery a tax assessor, tax collector, tax supervisor, district tax court and state tax commission.

The assessor shall serve four years, give bond in sum of $2000 in counties having less than 60,000 inhabitants, and $5000 in counties with more than 50,000. His fees shall be 8 per cent on the first $1000 where total collections do not exceed $12,000; 4 per cent on second $1000 nd 2 per cent on remainder. In counties where collections exceed $12,000 the fees shall be as above up to that amount and ½ of 1 per cent on all in excess thereof. Listing of property must commence on October 1 in each year and finish by January 1. In counties of less than 100,000 population the assessor is required to visit each voting place and remain one day.

Property owners making returns are required to make oath to the correctness of such returns, but is not required to make oath as to value of his property.

When the clerk had read about half of the amendment, consisting of 44 printed pages, Senator Morris of Dade moved that further consideration of this part of the bill be postponed until it could be printed, as it was too much to properly understand from merely hearing it read.

Senator Morris of Dale said three-fourths of the members of the legislature came here pledged to abolish the equalization boards and that Governor Kilby in his platform promised to abolish the state equalization board, and that they are now attempting merely to change the name and increasing the number of officials.

Senator Tally of Jackson offered an amendment authorizing the county assessor to secure an accurate description of land and add the cost thereof to the tax upon failure of the owner to furnish description within 30 days from demand. It was adopted.

Senator Tally also offered an amendment providing for appointment of members of district tax courts by the circuit courts, as provided in the original draft of the revenue bill, upon failure of the judge to make such appointment within 60 days from passage of this act the governor is authorized to appoint.

Senator Prestwood of Covington opposed the Acker amendment, contending that the machinery in the bill passed by the house is better than that proposed by the amendment.

Senator Morris of Dale offered an amendment striking out the entire chapter on district tax courts and giving taxpayers the right of appeal from tax appraisers to the circuit court, where jury trial is assured.

Senator Acker opposed the Morris amendment, reciting an instance in which taxpayers in a certain county were organized to prevent any advance in valuations of property, and that the costs of trials in the circuit court several times exceeded the amount of taxes involved.

Senator Phillips of Lee opposed the district court in a vigorous speech in which he declared the effect of the adoption of this chapter would be to take away the right of trial by jury and to abridge the rights of the people.

Senator Briscoe of Chambers, advocating the adoption of the chapter, declared that tax measures always were and always will be unpopular, and argued that the best method of assessing and appraising property and collecting taxes was the best way for the state. He said it is inherent in all people not to want to pay taxes or anything else. He insisted that some such system as that proposed in the Acker amendment must be provided if property in Alabama is ever to be assessed at anything like its real value.

Senator Carmichael of Colbert, moved that the senate in committee of the whole remain in session until the tax machinery is disposed of, which carried.

Senator McDowell of Barbour favored some change in the state's present tax machinery, but opposed the creation of district tax courts.

The Morris amendment, striking out the district court chapter, was voted down by the following vote:

Against the amendment: Baker, Beale, Bedsole, Briscoe, Brown, Butler, Carmichael, Cowan, Craft, Espy, Griffin, Gunter, Kelly, Miller, Rogers of Sumter, Sims, Smith of Coosa, Smith of Lawrence and Tally—19.

For the amendment: Baker, Carlton, Ellis, Evins, Harper, Huddleston, Leith, Morris, Moore, McDowell, Vance, Phillips, Prestwood and West—14.

An amendment was inserted prohibiting the district courts holding sessions except when appeals from the supervisors have been taken.

Senator Tally of Jackson said he had opposed the taxing machinery, but he had changed his mind because no substitute for it had been offered. Senator Morris of Dale offered an amendment making ownership of not less than 200 acres of land a qualification for the office of supervision of assessments, which was tabled on motion of Senator Briscoe of Chambers.

The Acker amendment creating the taxing machinery in the original bill was adopted by a vote of 18 to 13 without roll call.

Montgomery, Ala.—Representative George M. Collins of Pickens county has prepared a bill which he intends to introduce as an amendment to the act creating the state board of control and economy. Mr. Collins proposes in his amendment to provide for a general survey of all property in the state to be made when "in the opinion of the board it is to be interest of the State of Alabama or any county thereof" should be made. The amendment provides "that when real estate situated in any town or city is to be appraised and said real estate has been divided into lots, the appraisement or valuation shall show the value, the location or description of each lot in such city or town," and lots outside of cities or towns shall be appraised and described in 40-acre tracts as shown by government surveys. Surface and mineral rights, where title in different persons, shall be appraised and described separately. To make the appraisements or valuations the board is authorized to employ qualified persons to make such appraisements or valuations. The amendments provide for appraising values of all real estate timber, minerals, buildings, bonds, stocks and other securities, live stock, and all kinds of property, and that such appraisements shall be filed with the board of control and a copy of the appraisements filed in the office of the probate judges of the respective countives and such appraisement will be prima facie evidence in cases where tax valuations are contested. The board of control is given power to fix compensation of appraisers employed by it in making appraisements or valuations.

Senator Craft of Mobile introduced a bill in the senate which has for its purpose the ceration, oragnization and maintenance of stump and land clearing districts in Alabama. It gives owners of cut-over lands the right and privilege to finance the clearing of their lands of stumps at a reasonable cost, with the issuing of bonds covering a period of 30 years. It is not mandatory upon the landowners to join the movement.

Strength was added to the woman suffrage cause in Alabama when the state democratic execuitive committee, at a special session participatd in by 33 of the 50 committeemen, indorsed the Susan B. Anthony amendment which is now before the states for ratification, and pledged support to very movementlooking to its early approval by the present legislature.

The vote on the resolution of approval was 20 to 1. A previous test vote on a substitute offered by Committeeman E. W. Pettus of Dallas county showed 19 was 20 to 14. A previous test vote on a which would have placed the committee on record as believing it did not have the power and authority to advise the legislature as to what action to take.

The resolution indorsing the amendment, and which was offered by Committeeman A. G. Patetrson of Morgan county, does not request the legislature to approve the amendment. It merely places the indorsement of the state committee on th amndment and pledges the committee to support it.

THE JOY OF MOTHERHOOD

Came to this Woman after Taking Lydia E. Pinkham's Vegetable Compound to Restore Her Health

Ellensburg, Wash.—"After I was married I was not well for a long time and a good deal of the time was not able to go about. Our greatest desire was to have a child in our home and one day my husband came back from town with a bottle of Lydia E. Pinkham's Vegetable Compound and wanted me to try it. It brought relief from my troubles. I improved in health so I could do my housework; we now have a little one, all of which I owe to Lydia E. Pinkham's Vegetable Compound."—Mrs. O. S. JOHNSON, R. No. 3, Ellensburg, Wash.

There are women everywhere who long for children in their homes yet are denied this happiness on account of some functional disorder which in most cases would readily yield to Lydia E. Pinkham's Vegetable Compound.

Such women should not give up hope until they have given this wonderful medicine a trial, and for special advice write Lydia E. Pinkham Medicine Co., Lynn, Mass. The result of 40 years experience is at your service.

BELCHING
Caused by
Acid-Stomach

Let EATONIC, the wonderful modern stomach remedy, give you quick relief from disgusting belching, food-repeating, indigestion, bloated, gassy stomach, dyspepsia, heartburn and other stomach miseries. They are all caused by Acid-Stomach from which about nine people out of ten suffer in one way or another. One writes as follows: "Before I used EATONIC, I could not eat a bite without belching it right up, sour and bitter. I have not had a bit of trouble since the first tablet."

Millions are victims of Acid-Stomach without knowing it. They are weak and ailing, have poor digestion, bodies improperly nourished although they may eat heartily. Grave disorders are likely to follow if an acid-stomach is neglected. Cirrhosis of the liver, intestinal congestion, gastritis, catarrh of the stomach—these are only a few of the many ailments often caused by Acid-Stomach.

A sufferer from Catarrh of the Stomach of 11 years' standing writes: "I had catarrh of the stomach for 11 long years and I never found anything to do me any good—just temporary relief—until I used EATONIC. It is a wonderful remedy and I do not want to be without it."

If you are not feeling quite right—lack energy and enthusiasm and don't know just where to locate the trouble—try EATONIC and see how much better you will feel in every way.

At all drug stores—a big box for 50c and your money back if you are not satisfied.

EATONIC
FOR YOUR ACID-STOMACH

There's a lot of difference in thinking what you know and knowing what you think.

FOR SUMMER COLDS

Nothing gives quicker relief than Vacher-Balm.

It is harmless, and also relieves Nervous Headache quickly, and any superficial inflammation in a short time.

Try it for Mumps, Hay Fever, or any pain.

If you cannot buy it locally, send for a Free Sample, and Agent's terms, or send 50c stamps for 2 25c tubes.

Avoid imitations.

E. W. VACHER, inc., New Orleans, La.—Adv.

Every time you get a swelled idea about being popular try borrowing $20 for a cure.

COULD NOT SLEEP

Mr. Schleusner in Misery From Kidney Complaint. Doan's Gave Complete Relief.

"Heavy work brought on my kidney complaint," says Wm. Schleusner, 6408 Suburban Ave., Wellston, Mo. "One morning when shoeing a horse I was taken with a sudden pain in my back and fell flat on the floor. If I had been hit with a trip hammer, I couldn't have suffered more. I stayed in the house for five weeks and the pain was wearing the life out of me. At times, I couldn't get a wink of sleep because of the misery and I had to get up every few moments to pass the secretions that were highly colored, of foul odor, filled with sandy sediment and terribly scalding. My bladder felt as though it were afire. The pain brought stupor and a reeling sensation in my head; the torture of it cannot be described. If I got onto my feet I couldn't walk but felt dizzy and all in a flutter and everything would turn black. My head ached so it seemed as though my eyes were being dragged out. I started using *Doan's Kidney Pills* and I was soon rid of all the trouble."

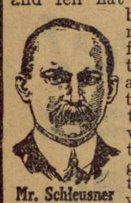

Mr. Schleusner

Subscribed and sworn to before me.

C. H. COGGESHALL,
Notary Public.

Get Doan's at Any Store, 60c a Box
DOAN'S KIDNEY PILLS
FOSTER-MILBURN CO., BUFFALO, N. Y.

MURINE FOR YOUR EYES Rests, Refreshes, Soothes, Heals—Keep your Eyes Strong and Healthy. If they Tire, Smart, Itch, or Burn, if Sore, Irritated, Inflamed or Granulated, use Murine often. Safe for Infant or Adult. At all Druggists. Write for Free Eye Book. Murine Eye Remedy Company, Chicago, U. S. A.

Calomel Today! Sick Tomorrow!
I Guarantee Dodson's Liver Tone

Don't take nasty, dangerous calomel when bilious, constipated, headachy. Listen to me!

Calomel makes you sick; you lose a day's work. Calomel is quicksilver and it salivates; calomel injures your liver.

If you are bilious, feel lazy, sluggish and all knocked out, if your bowels are constipated and your head aches or stomach is sour, just take a spoonful of harmless Dodson's Liver Tone instead of using sickening, salivating calomel. Dodson's Liver Tone is real liver medicine. You'll know it next morning because you will wake up feeling fine, your liver will be working, your headache and dizziness gone, your stomach will be sweet and bowels regular. You will feel like working. You'll be cheerful; full of vigor and ambition.

Your druggist or dealer sells you a bottle of Dodson's Liver Tone for a few cents under my personal guarantee that it will clean your sluggish liver better than nasty calomel; it won't make you sick and you can eat anything you want without being salivated. Your druggist guarantees that each spoonful will start your liver, clean your bowels and straighten you up by morning or you get your money back. Children gladly take Dodson's Liver Tone because it is pleasant tasting and doesn't gripe or cramp or make them sick.

I am selling millions of bottles of Dodson's Liver Tone to people who have found that this pleasant, vegetable liver medicine takes the place of dangerous calomel. Buy one bottle on my sound, reliable guarantee. Ask your druggist about me.—Adv.

Give Colicky Babies

Mrs. Winslow's Syrup and watch the smiles that follow. This has been the happy experience of many mothers after being sorely tried over baby's fretfulness, sleepless nights and other disorders due to stomach and bowel troubles.

MRS. WINSLOW'S SYRUP

The Infants' and Children's Regulator

is purely a vegetable preparation that causes stomach to digest food and bowels to move as they should thereby overcoming constipation, diarrhoea, flatulency, wind colic and similar troubles. During teething time it is especially good.

Contains no opiates, narcotics, alcohol or other harmful drugs. Absolutely harmless. Formula on every bottle. Agreeable and useful as a household remedy.

At All Druggists

ANGLO-AMERICAN DRUG CO., 215-217 Fulton St., N.Y.
General Selling Agents: Harold F. Ritchie & Co., Inc.
New York Toronto, Canada

Clear Your Skin While You Sleep with Cuticura

All druggists; Soap 25, Ointment 25 & 50, Talcum 25. Sample each free of "Cuticura, Dept. E, Boston."

WINTERSMITH'S CHILL TONIC

Sold for 50 Years. FOR MALARIA, CHILLS AND FEVER. Also a Fine General Strengthening Tonic. At All Drug Stores.

HAD AN EYE TO THE FUTURE

Farmer May Not Have Known Much About Music, but He Was a Bear on Economy.

A hard-working farmer in Ohio had sent his son to a good school of music so that he might receive the best instruction from the beginning. It was neceesary to buy a violin for him, but he was such a little chap that his teacher thought that a so-called "half violin" would do. The father, whose resources had been badly taxed, was loath to part with the money for the instrument, but finally did so.

The lad made rapid progress, and became so proficient that a half-violin was no longer good enough for him. Again he went to the music store with his father, to whom the salesman showed the entire stock of violins. The parent was apparently dissatified with all of them, and his gaze wandered around the shop seeking for something better. Finally he saw a violincello.

"We'll take that big violin there," said he, as a smile of satisfaction spread over his countenance. "The boy won't outgrow that right away."

Heard at the Longwood.

"So Blank, our old hard hitter, doesn't play any more. Is he reconciled to married life?" "I guess so. The other morning I saw him sifting ashes through his old tennis racket."

The beauty of poverty can be seen only from a distance.

Women Advance in Holland.

This year, for the first time, women are seeking election to town councils in Holland.

The Strong Withstand the Heat of Summer Better Than the Weak

Old people who are feeble and younger people who are weak, will be strengthened and enabled to go through the depressing heat of summer by taking Grove's tasteless chill tonic. It purifies and enriches the blood and builds up the whole system. You can soon feel its Strengthening, Invigorating Effect. 60c.

Mean Betrayal.

"What a high color Miss Gladys has." "Yes, but she never will buy any of the cheap kinds."

The occasional use of Roman Eye Balsam at night will prevent and relieve tired eyes, watery eyes, and eye strain. Adv.

"Floral Ruffians."

Primroses, which are now adding to the color of London streets, were taken by Ruskin for his type of "flowers of gracious breeding," and they are invariably represented by poets as floral weaklings. This is strange, for it is all quite contrary to the facts in nature.

Primroses are really floral ruffians, to which they owe their "survival" in the fierce "struggle for existence" among wild flowers. They are hardy Alpine plants, found on mountainous heights throughout Europe and Asia, even on the highest ranges of the Himalayas.

They also seem to be rather poisonous, though alleged by Lord Beaconsfield to make an admirable salad. Except pigs, no animals will eat primroses. They bloom with impunity in a rabbit warren.—London Chronicle.

Japanese Woman's University.

The New Universityfor women has been established in Japan. Among the subjects in the curriculum are moral science, Japanese, English and Chinese language and literature, natural science, mathematics, history, geography, domestic science, music, painting, floral arrangement, physical excercise. Courses in horticulture, medicine, music, and art are contmeplated.

Caustic.

Reggie—Yas, I have subscribed $50 to a school for the weak-minded.

Miss Keen—As tuition?

Grape-Nuts
A Compound made of Wheat, Barley, Salt and Yeast.

GRAPE-NUTS

is a notorious knocker of ill-health! *TRY IT.* It contains the vital mineral elements and all the nutriment of wheat and barley.

"BAYER CROSS" ON GENUINE ASPIRIN

"Bayer Tablets of Aspirin" to be genuine must be marked with the safety "Bayer Cross." Always buy an unbroken Bayer package which contains proper directions to safely relieve Headache, Toothache, Earache, Neuralgia, Colds and pain. Handy tin boxes of 12 tablets cost but a few cents at drug stores—larger packages also. Aspirin is the trade mark of Bayer Manufacture of Monoaceticacidester of Salicylicacid.—Adv.

A contented wife doesn't stay contented long in a home without conveniences.

SWAMP-ROOT FOR KIDNEY AILMENTS

There is only one medicine that really stands out pre-eminent as a medicine for curable ailments of the kidneys, liver and bladder.

Dr. Kilmer's Swamp-Root stands the highest for the reason that it has proven to be just the remedy needed in thousands upon thousands of distressing cases. Swamp-Root makes friends quickly because its mild and immediate effect is soon realized in most cases. It is a gentle, healing vegetable compound.

Start treatment at once. Sold at all drug stores in bottles of two sizes, medium and large.

However, if you wish to test this great preparation send ten cents to Dr. Kilmer & Co., Binghamton, N. Y., for a sample bottle. When writing be sure and mention this paper.—Adv.

A spoon with a strainer in its bowl to hold butter has been invented to butter corn on the cob neatly.

Cuticura Soothes Baby Rashes.

That itch and burn with hot baths of Cuticura Soap followed by gentle anointings of Cuticura Ointment. Nothing better, purer, sweeter, especially if a little of the fragrant Cuticura Talcum is dusted on at the finish. 25c each everywhere.—Adv.

Australians Fond of Meat.

Australian appetites are quite robust, judging by recent statistics, which show that the average Australian eats every year 264 pounds of meat, which works out at an average of two sheep and one-fifth of a bullock for every man, woman and baby in Australasia! He eats more than twice as much as the average Englishman, three times as much as the average Frenchman, and four times as much as the average German or Swiss. In addition he consumes about three and three-quarter hundredweights of wheat, two and a half hundredweights of potatoes, and almost one hundredweight of sugar. If he is a Tasmanian he eats a quarter of a ton of potatoes in a year.

Paying Institution.

A recent report to the state department on business conditions in and around the municipaity of Bangor, England, stated that the cemetery was the only city institution which made money last year.

These consular reports, by the way, usually are masterpieces of anti-climax. In the most high-flown language they present the compliments of the consul to the "Honorable the Secretary of State" and then, freuently, beg to leave to inclose a clipping on the bean-bag blight in Patagonia, or some other tring if equal import.

Poverty is the mother of many efforts.

AS YOUNG AS YOUR KIDNEYS

The secret of youth is ELIMINATION OF POISONS from your body. This done, you can live to be a hundred and enjoy the good things of life with as much "pep" as you did when in the springtime of youth. Keep your body in good condition, that's the secret.

Watch the kidneys. They filter and purify the blood, all of which blood passes through them once every three minutes. Keep them clean and in proper working condition and you have nothing to fear. Drive the poisonous wastes and deadly uric acid accumulations from your system. Take GOLD MEDAL Haarlem Oil Capsules and you will always be in good condition. You will feel strong and vigorous, with steady nerves and elastic muscles. GOLD MEDAL Haarlem Oil Capsules are imported direct from the laboratories at Haarlem, Holland.

They are a reliable remedy which has been used by the sturdy Dutch for over 200 years, and has helped them to develop into one of the strongest and hearthiest races of the world. Get them from your druggist. Do not take a substitute. In sealed packages—three sizes.—Adv.

Safe Prophecy.

"Will my husband live, doctor?"

"Well, madam, if he doesn't he'll come mighty close to it."—Judge.

Important to Mothers

Examine carefully every bottle of CASTORIA, that famous old remedy for infants and children, and see that it Bears the Signature of Chas. H. Fletcher
In Use for Over 30 Years.
Children Cry for Fletcher's Castoria

Obvious.

"How do you know that he's a millionaire?"

"He eats."

GREEN'S AUGUST FLOWER

In the good old summer time when fruits of all kinds are getting ripe and tempting, when cucumbers, radishes and vegetables fresh from the garden are too good to resist, when the festive picnic prevails and everybody overeats and your stomach goes back on you, then is the time for "August Flower," the sovereign remedy for tired, overworked and disordered stomachs, a panacea for indigestion, fermentation of food, sour stomach, sick headache and constipation. It gently stimulates the liver, cleanses the intestines and alimentary canal, making life worth living. Sold everywhere. Adv.

Best Way to Sleep Well.

The ever genial "Dagonet," who says "there is a good way to lie in bed, and a bad way," will have to be careful or he will reawaken an old medical controversy. "It is better," says "Dagonet," "to lie on your right side than your left. This gives more freedom for the action of the heart.

Now, Pye Chavese, in his famous "Advice to a Mother," has laid it down that you will improve both the health and figure of a child if you train him to change about—"on the right side one night, on the left another, and occasionally on his back."

But other doctors have held widely different views.—London Chronicle.

Sizing Up Father.

Little Johnny has a sister of whom he is very proud. His mother the other day heard him talking to the infant and this was what he said:

"It's too bad you can't go anywhere. You can't go to the movies; you can't go to see General Edwards. You haven't seen any big men at all—only uncle and father, and they ain't so very big."

How papa learned of the incident hasn't been disclosed, but it can be imagined that mother, for a while, had a large sized twinkle in her eye.

A Poser.

Kid—Ma, can people see out of glass eyes?

Ma—No, dear.

Kid—Then what's the use having them made out of glass?

BITRO PHOSPHATE
FAMOUS FRENCH DISCOVERY
replaces nerve wastage, increases strength, energy, endurance and vigor; builds firm healthy flesh.
BEST THING KNOWN FOR THIN NERVOUS PEOPLE

DEATH TO CHILLS

Removes the cause by destroying the germs of MALARIA. At your drug store, 60c; money back if no good.
BEHRENS DRUG CO.,
Waco, Texas

OXIDINE

Influenza Coming Back
Worse Than Ever

Our product meets requirements for FLU PREVENTION. Golden harvest for agents. Every home will want this antiseptic. Many other daily uses. Woman canvassers preferred. Write MA-OZE, 202 S. State St., Chicago, Ill.

GRANGER LIVER REGULATOR
FOR ALL LIVER AND KIDNEY DISORDERS
PRICE 25 CTS
GRANGER MED. CO. CHATTANOOGA, TENN.

Piano Bargains

Pianos, Organs, Player Pianos Phonographs and Records

If you want one, write to us for our catalogs and prices. Terms easy. We can save you money. We have some bargains in used Pianos and Organs. Pianos and organs taken in exchange for new ones or for Phonographs and Player pianos. Complete Stock of Records.

E. E. Forbes & Sons, Birmingham, Ala.

ONE MAN THAT REALLY KNEW

Would Have Been Better for Jinks if His Fourth Friend Had Been First He Met.

First Friend—Hello, Jinks, that's a bad cold you have. Soak your feet in boiling water and drink a pint of hot vinegar and treacle. It's a sure cure.

Second Friend (a few moments later)—By Jove, Jinks, you ought to do something for that cold! Take a big dose of quinine—sure thing every time.

Third Friend (ten minutes later)—I say, Jinks, there's no use coughing yourself into the grave like that. Get a bottle of Cureitquick—stop it in ten minutes.

Fourth Friend—Got a bad cold, haven't you?

Jinks (after waiting some time)—Well, do you know a sure cure?

Fourth Friend (hoarsely) — No. There's no cure. Got a bad cold myself.—Pearson's Weekly.

Occasion for Jazzing.

The report that an early bather was seen executing the jazz dance on the beach at Ventnor seems to have some foundation. It appears that his partner was a large crab with well developed claws.—Punch.

Timidity is no lasting teacher of duty.

25 Cents
will buy
a big package of
POSTUM CEREAL
weighing over a pound, net.

What are you paying for coffee?

The Best Physic

When you want a pleasant physic try Chamberlain's Tablets. They are easy to take and mild and gentle in effect. They are highly prized by people who have become acquainted with their good qualities. They only cost a quarter.

New Cars

WE HAVE ON HAND

ONE NEW BRISCOE

ONE NEW DODGE BUSINESS CAR

ONE 5-PASSENGER KISSELL KAR

When in need of New Cars don't fail to see us

Calera Motor Company
Calera, - Alabama

USE
Sulfiron
NATURE'S REMEDY
FOR
Eczema
Indigestion
Rheumatism
Bladder and Kidney Troubles

MONEY BACK IF NOT SATISFIED

One Dollar the bottle at all drug stores
Sulfiron Medicine Co.
Birmingham, Alabama

PROFESSIONAL CARDS

E. G. GIVHAN
Physician
OFFICE IN GIVHAN BUILDING
MONTEVALLO, ALA.

J. I. REID
Physician
Office: 2nd floor Ellis Building
MONTEVALLO, ALA.
Telephone: Residence, 47J; office, 30

CHAS. T. ACKER
Physician
Office: New Ellis Building. Residence 'phone, 32. Office 'phone at Strong's Drug Store.

Dr. Harry Bradford
DENTIST
MONTEVALLO, ALA.
Office in the Givhan Building

W. J. MITCHELL
DENTIST
OFFICE IN NEW ELLIS BUILDING
(up stairs)
Montevallo, Alabama

WHITE'S TAXI
GOOD SERVICE. Take you anywhere. Call 'phone 41.
T. A. WHITE, - Montevallo, Ala.

Notice to Mule Growers:
PANCHO,
A First-Class Mule Jack
Will make season at my place, near Brierfield. Assured colt, $10.00.
K. C. MAHAN
BRIERFIELD, ALA.

G. S. TATE
CALERA, ALA.
Famous Kryptok Lenses
In addition to watch-repairing and his profession as jeweler Mr. Tate has on hand a full line of lenses for eyeglasses and is also prepared to take your order for the world famous Kryptok lenses for eyeglasses, the only glasses for far and near vision in one single lens,—the only invisible bi-focal, and the best of all eye glasses. Call and see.

COLLEGE NOTES

Newsy Items Relative to the Coming Session

Many improvements have been made in the college buildings, and some valuable equipment added to the various laboratories.

Mrs. Jenkins, Supervisor of Food, will return from Chicago on Sept. 25th, and Mrs. Phillips and Mrs. Heatfield, Matrons, will return from their vacations on August 26th, to get the dormitory in readiness for the opening.

Mrs. A. R. Morrow, of Aliceville, Ala., a graduate of the class of 1914, will be the assistant librarian for next session. She served in this capacity during the past Summer School. Her many friends will be pleased to know that she will return permanently for library service.

The opening of the college, on Sept. 9th, promises to be the best in the history of the college. The faculty, with the exception of an assistant in physics, is completed. The new teachers employed were all well trained in the leading universities, and have had wide and successful experience.

Miss Addie Belle White, who left the college two years ago to enter a nurses' training school at the South Highlands Infirmary, completed her course of study with distinction this summer and has recently been appointed nurse for the college infirmary. She is a daughter of Mr. and Mrs. T. A. White of Montevallo.

Miss Rose B. Wood, of Danville, Ky., has been elected assistant professor of Mathematics, and will enter upon her duties September 4th. She is a B. S. graduate of the Kentucky College for Women, and an A. B. graduate of the Columbia University. She has also done special work in Mathematics at Goucher College. She has served as teacher of Mathematics at Hardin College, Missouri, and Tennessee College for Women. She is highly recommended for her scholorship and successful teaching experience.

Miss Grace M. Crocker, of Savannah, Ga., has accepted the position of Violin Teacher in the Alabama Girls Technical Institute Conservatory of Music. She was trained in piano and violin under the best music teachers in the United States, and spent one year in a German Conservatory and several months in Vienna. She has has had six years of successful experience in teaching in Lewisburg Conservatory and one year at Texas Presbyterian College. She is also a skilled director of orchestral work, and no doubt her connection with the music department will add much strength to the music faculty.

Mrs. Virginia S. Heath of Atlanta, Ga., has accepted the position of head of the Department of English at the Alabama Girls Technical Institute. Mrs. Heath is an A. B. graduate of Goucher College, Ed. B. of the Nebraska State Normal College, A. M. of the University of Nebraska, and was for several summers and one full session a graduate student of the University of California. She has served as assistant professor of English in Nebraska State Normal and the University of Nebraska, and was full professor at Cox College, Atlanta, for three years. Her Master's thesis was on the subject, "Dramatic Elements in American Indian Ceremonials," and was printed in "University Studies," Lincoln, Nebraska.

A Traveling Man's Experience

You may learn something from the following by W. H. Ireland, a traveling salesman of Louisville, Ky: "In the summer of 1888 I had a severe attack of cholera morbus. I gave the hotel porter fifty cents and told him to buy me a bottle of Chamberlain's Colic and Diarrhoea Remedy and to take no substitute. I took a double dose of it, according to the directions, and went to sleep. At five o'clock the next morning I was called by my order and took a train for my next stopping place, a well man."

Pair of Mules for Sale

Pair of good farm mules for sale; one 9, and the other 10 years old.
MRS. J. H. BROWN, Montevallo.

CALERA LOCALS

Cooperative Hog Sale on Oct. 7th, at Calera

Stop at the Wade Hotel.

Mrs. R. A. Echols is visiting relatives at Notasulga.

Patronize home industries and get your bread from the Calera Bakery.

Wilbur Askins has taken a job with the Heber Candy Co. in Birmingham.

Judge Weaver of Columbiana was shaking hands with friends here Tuesday.

If you want a good, square meal go to Hilton Cafe and eat at popular prices from 10c up to 50c or more.

The stock-law proposition was defeated in the election Monday by a vote of 26 to 24, and hogs and goats continue to run on the streets.

Mr. T. M. Hilton has sold his Cafe here and bought a house and lot at Jemison. We hear he will prospect for oil and minerals in Chilton county.

Get "Royal Cup," the best coffee, at S. M. Tomlin's. Mr. Tomlin has been handling coffee a long time, but says he has never found a better brand than "Royal Cup."

The Calera Motor Co. sold a handsome Dodge commercial car to Mr. J. A. Brown for $1205 Tuesday. It is a "dandy" and will be used in Mr. Brown's bottling works at Montevallo.

Misses Jimmye and Moodie Moore of Lake, Miss., daughters of Mr. and Mrs. Noah Moore, are here visiting their grandparents, Mayor and Mrs. C. C. Martin. Mr. Moore is a prosperous and prominent farmer of his section.

Messrs. L. W. Robinson and J. A. Baker of Jemison have bought the Hilton Cafe and Meat Market. They propose to give the public the best service possible and solicit your patronage. Call and see what excellent meals they serve for only 35c.

Misses Esther and Eddie Durrett of Amory, Miss., are two very pretty little girls, guests in the home of Mrs. Walter Doggrell. They are nieces of Mrs. Doggrell, who, having visited their aunt, Mrs. J. V. Haralson, at Sylacauga, are now visiting Mrs. Doggrell.

Messrs. Pratt Martin, Herbert Martin, Max Baer and Howard Holcombe have returned from Gulfport, where they went to see Messrs. Aaron Baer, Jack Callahan and Sidney DeShazo, in the hospital corps of the U. S. Navy. We are glad to hear these boys are doing well and continue pleased in the Naval Service.

Mr. L. R. Smith, who is taking a course in aviation, went up in a big Curtiss aeroplane, for a 45-minute ride, at Birmingham last Saturday. He enjoyed a spin about 3,000 feet above the sky-scrapers of the Magic City. Mr. Smith is preparing himself in aviation mechanics—the coming art which bids fair to eclipse all others.

On Oct. 7th the Farmers' Cooperative Association will conduct a hog sale at Calera. All who will have stock to sell at this sale are requested to notify Mr. J. M. Frost, of Calera, ten days beforehand. Messrs. Z. S. Cowart, J. M. Frost, Edgar Holcombe and W. S. Stonecipher recently attended a very successful sale by the Bullock County Association at Union Springs, and it is hoped similar benefits may be reaped by Shelby county farmers, at the sale here on Oct. 7th.

Get your home-made bread, pies and cakes at the Calera Bakery.

Let Mr. G. S. Tate fit you up with a pair of those fine Kryptok lenses.

Good 4-room house and lot for sale. Good well water; brick curb and shelter over well. Good wire fence around lot; $400. W. T. Howell.

It is a treat to eat at the Hilton Cafe for 35c. Elegant meals served for that price, including meats, several different kinds of vegetables, good coffee or milk, and a generous dessert,—all appetizingly prepared. Go and get a good meal.

WILTON LOCALS

The Red Eagle Ball team will play our boys Saturday.

Mrs. Sallie Moreland visited relatives at Randolph Saturday.

Trainmaster Crane and Engineer J. H. Hubert are enjoying vacations.

Mr. Byrd Curry has moved his stock of merchandise into his handsome new 2-story brick.

Mr. Geo. Hale, our 3rd-trick operator, is looking for a brand-new Ford auto very soon.

Mr. C. L. Ward returned the first of the week from a 7-days vacation at Mr. Jim Nabors' pleasant country home.

Engineer Tom Moreland and Mrs. Tinie Jordan were married Saturday evening, Mr. Louie Irwin performing the ceremony. Many friends wish for them every happiness.

Teachers for the coming session of the Wilton Public School are as follows: Prof. E. T. Little of Smithville, Miss., principal; Prof. Floyd Nabors of Montevallo, teacher of intermediate grades; Mrs. J. P. Logan, primary teacher

Mr. and Mrs. V. L. Hubbard, 1st and 2nd-trick telegraph operators here, are taking their vacations. Mr. E. O. Sims of Jemison and Mr. Kerbough are the two interesting and sociable young gentlemen occupying their positions during their absence.

Mrs. R. R. Heinsdale has bought the Wilton Hotel from Mr. George Moore. She has had a substantial fence placed around the hotel grounds, and is making a number of improvements and adding to the sanitary arrangements of the Hotel, to provide for the comforts and pleasure of guests.

Dr. L. C. Branscomb of Birmingham, editor and business manager of the Alabama Christian Advocate, will preach and dedicate Wilton Church on Sunday, Sept. 7th, at 8:15 p. m. Every body is cordially invited to hear this talented man. Come early and get a seat. He is one of our very ablest men

An Old Fault-Finder

An irritable and fault-finding disposition is often caused by indigestion. A man with good digestion and bowels that act regularly is usually good-natured. When troubled with indigestion or constipation take Chamberlain's Tablets. They strengthen the stomach and enable it to perform its functions naturally. They also cause a gentle movement of the bowels.

MONTEVALLO TRAIN SCHEDULE

Following is the schedule of passenger trains arriving at Montevallo:

No. 119 leaves at 7:25 a. m. for Birmingham, Mobile and Meridian.

No. 10 leaves at 7:59 a. m. for Anniston and eastern points.

No. 16 leaves at 11:50 a. m. for Rome.

No. 15 leaves at 2:08 p.m. for Meridian.

No. 9 leaves at 7:04 p.m. for Selma.

No. 120 arrives at 7:25 p. m. from Birmingham and Mobile

R. R. Schedule at Calera

L. & N. SOUTH-BOUND

No. 9 local for Montgomery,	7:18 a. m.
No. 1, Fast, for New Orleans	10:32 a. m.
No. 3, Fast, for New Orleans	5:20 p. m.
No. 11, local for Montgomery	4:39 p. m.

L. & N. NORTH-BOUND

No. 12, local to Birmingham	9:42 a. m.
No. 2, Fast, to Cincinnati	11:15 a. m.
No. 10, local to Birmingham	5:57 p. m.
No. 4, Fast to Cin. & St. Louis	7:48 p. m.

ALABAMA MINERAL

No. 81, from Anniston	9:20 a. m.
No. 86, for Anniston & B'ham	11:30 a. m.
No. 85, from B'ham & Annis'n	4:05 p. m.
No. 82, for Anniston	6:10 p. m.

SOUTHERN RAILWAY

No. 10 for Anniston	8:16 a. m.
No. 16 for Anniston & Rome	12:07 p. m.
No. 15 for Selma & Meridian	1:52 p. m.
No. 9 for Selma	6:49 p. m.

Get Your Ginghams Now

See that new stock of Ginghams and new spring shoes at C. L. Meroney & Company's. Shoes for ladies and gentlemen.

C. L. MERONEY, PRESIDENT. Wm. LYMAN, CASHIER. W. H. LYMAN, ASST. CASHIER.

Merchants & Planters BANK
Montevallo, Alabama.

CAPITAL $25,000.00

CHECKING ACCOUNTS SOLICITED

Delco Light
The Complete Electric Light and Power Plant

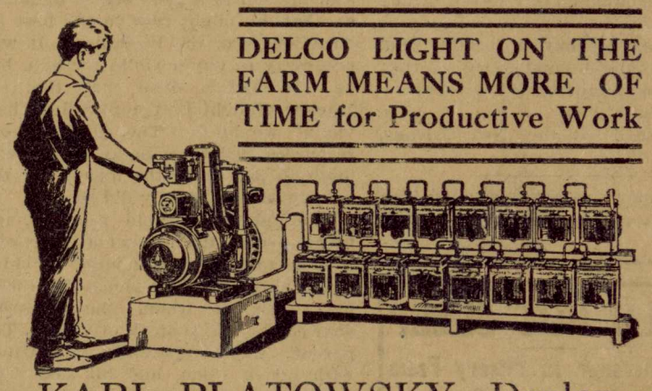

DELCO LIGHT ON THE FARM MEANS MORE OF TIME for Productive Work

KARL PLATOWSKY, Dealer
406 N. Twentieth St., Birmingham, Ala.

THE NORTHERN STATES HAVE ADOPTED THE 56" AUTO TRACK WAGON

Neither too Wide nor too Narrow but Standard 56-Inch Auto-track

WEBER

Bought by Farmers Because of Its Known Qualities

REGARDLESS of all other considerations — the 60-inch wagon does not fit the road. Any advantages it might possess are offset by the fact that it is a stranger on its own roads. It rides the ridges, which causes broken axles, wheels and other parts, and the tongue whips about which is hard on the team.

The justly famous Weber wagon is built only in 56" auto-track because this is the standard approved tread of automobiles — and the automobile makes the ruts in mud or soft roads. If the farm wagon is not made to follow the same path it is out of date for road service. Automobiles are increasing among farmers because they are a time-saving necessity, and every farmer who hasn't an automobile intends to procure one at the earliest opportunity.

The Weber 56" auto-track wagon will do everything that the old 60" wagon would do. It will haul cotton bales as easily as the wide track wagon and the team can draw the load without having to pull every inch of the way. It lends itself just as readily to all kinds of farm work and in addition it fits the prevailing road tracks.

Besides the auto-track feature the new Weber has the patented Fifth Wheel and the "Safety First" Swivel Reach Coupling — two advantages that are worth $20 apiece to the user during the life of the wagon.

By all means see our Weber wagons before you buy. We can offer you something that will save you money and give you service.

GEO. KROELL, Montevallo

THE WESTERN STATES HAVE ADOPTED THE 56" AUTO TRACK WAGON

THE EASTERN STATES HAVE ADOPTED THE 56" AUTO TRACK WAGON

THE SOUTHERN STATES HAVE ADOPTED THE 56" AUTO TRACK WAGON

Efficient Service!

TELEPHONE 39

The Best Tires, Tubes, Accessories, Oil, Gasoline and Repairs Are
AT THE
Montevallo Auto & Machine Co.

OXY-ACETYLENE WELDING
CARBON BURNING, SOLDERING

All Kinds of Machinery and Automobile Repairing Done to Your Satisfaction

Batteries Tested Free — Free Air and Water

MONTEVALLO AUTO & MACHINE COMPANY
TELEPHONE NO. 39

J. R. White 8, 20, 18

The Montevallo Advertiser

Published in the Organized Community of Montevallo, Alabama.

VOL. V No. 6 MONTEVALLO, ALA., SATURDAY, SEPTEMBER 20, 1919 Price: $1.00 Per Year

The Montevallo Advertiser
Published every week by
R. W. HALL, Editor

Entered as second class matter at the postoffice at Montevallo, Ala., under the act of March 3rd, 1879.

CENTRAL LODGE No. 70 A. F. & A. M. Montevallo, Ala.

Next Regular Communication:
SATURDAY, OCT. 4, 1919
Visiting brethren cordially invited.
E. S. LYMAN, W. M.
DR. C. T. ACKER, Sec'y.

Montevallo Local Items

Mr. J. W. Boothe of Aldrich was in town Saturday.

Mr. W. B. Reynolds was a visitor in Birmingham Monday.

Miss Adelaide Mahan of Brierfield was shopping here Friday.

Mr. and Mrs. Joe DeShazo spent Sunday at Shelby Springs.

Buy a Weber wagon at George Kroell's. It's what you want.

Furnished rooms for light housekeeping. Apply at Yeager's Studio.

Get a pair of those substantial Douglas shoes at C. L. Meroney & Co.

The editor is indebtedto Bro. J. H. Mauldin for an excellent mess of roasting ears.

Mixed chicken feed, 4 cents per pound at the mill; 50 pounds or more, delivered. Montevallo Roller Mills.

We think Sulfiron a fine medicine. Made in Alabama. Read the company's advertisement in this paper.

Mrs. O. P. Ivey returned Tuesday from a several-days visit to her sister, Mrs. L. C. McCaughan, in Birmingham.

A fine lot of new groceries received at C. L. Meroney's. Also a fine shipment of those reliable W. L. Douglass shoes, and other goods.

Judge E. S. Lyman was transacting legal business in Columbiana Tuesday. He reports it is now rumored that Shelby, Coosa and Clay counties will be formed into a separate judicial circuit.

Did you attend Messrs. Davies & Jeter's millinery opening Monday and Tuesday? They have on hand a fine line of Georgette and crepe de chine waists, and a lot of pretty goods you ought to see.

Mr. F. M. Baker of Maplesville was in town Friday of last week shaking hands with friends. Mr. Baker looks well. Has that any connection with the new bank just started up in Maplesville?

Mr. Emmet Shaw has had the postoffice at Aldrich removed just across the railroad from the depot and is running a store in connection. The house moving was done by Messrs. Terrell Ingram & Sons.

Almost everybody in Montevallo is busy these days, but none of them, we believe, is busier than Mr. C. S. Day, the hustling salesman at Davies & Jeter's grocery. And Mr. Jeter himself is a very busy man.

Messrs. Wm. Smith, L. H. Hulett and Henry Woolley are building the fine brick garage of Mr. Charles Blanchard on Main Street. Bro. E. F. Mulkey says the building, with commodious basement, is to be completed in about one month.

Miss Lucile Mahan, who has been visiting Mrs. Yeager, has returned to Philadelphia, where she takes up her work as voice teacher for the blind, at the Overbrook School Her singing, while here, was very much enjoyed by her Montevallo friends.

Why don't you save a dollar by paying for a year's subscription to that great newspaper, the Birmingham News? You'll enjoy it. See ad. in this paper, and remember that we will forward your subscription to Birmingham the same day it is received.

Mr. Henry M. Cole has purchased an acre of ground on Selma Street from Mr. S. J. Kendrick, next to the Southern R. R., and is erecting a good building for a grist mill, feed crusher, and corn husker. We learn the new mill will be completed in time for the fall business, and Mr. Cole's many friends wish him a growing, prosperous business.

Dr. Chas. T. Acker left for New York Tuesday to take the special course heretofore mentioned. His many friends wish him a pleasant stay in the big metropolis and a course of study that will give him every honor in the wonderful science of medicine.

Dr. W. J. Mitchell has sold his dental business to Dr. Harry Bradford and will devote his attention to his excellent farm just north of town, so we learn. Dr. Mitchell has one of the prettiest homes in one of the most desirable locations in the Montevallo district.

Rev. W. D. Ogletree, county organizer for the Seventy-Five Million Campaign of the Baptist Church, has returned from a canvass of the county and brings the encouraging report that he finds the people enthusiastic on the subject. It is hoped old Shelby will more than raise its quota.

Mr. Terrell Ingram & Sons will remove the drug store of Mr. Nichols, at Siluria, across the railroad this week. Mr. Ingram is Shelby county's famous house mover and gets many contracts. If you want any kind of house moved address him at Montevallo. He will do the work in the right way.

Mr. J. M. Woolley and Mr. Holmes of Bay Minette spent several days here last week with the former's parents, Mr. and Mrs. R. L. Woolley. They came up this way in Mr. J. M. Woolley's auto, looking for turpentine timber leases. On the 1st of October Mr. and Mrs. R. L. Woolley will go to Bay Minette and spend a month with the family of their son. They will enjoy fishing, hunting and other pleasures in good old Baldwin county.

Congressman Fred Blackmon writes us that the Agricultural Year Book for 1918 is now ready for distribution and that he will be pleased to furnish copies to our readers as long as the supply lasts. Mr. Blackmon says he also has on hand several hundred copies of the 1916 and 1917 Year Books. They contain much interesting matter for farmer folk, and Mr. Blackmon invites you to make request for any of these books.

The Best Advertisement

The best advertisement any merchant can have is a satisfied customer. No greater recommendation can be given an article than the following by E. B. Milburn, prop. Guion Drug Store, Guion, Ark. We have sold Chamberlain's Cough Remedy for years and have always found that it gives perfect satisfaction."

You get The Montevallo Advertiser Free by taking The News.

MISSIONARY SOCIETY OF THE METHODIST CHURCH

The Woman's Missionary Society met with Mrs. J. A. Brown Monday, Sept. 15th, with Mrs. C. H. Mahaffey presiding.

The meeting opened with song No. 9, in the Hymnal, followed by reading of the minutes. This being the monthly business meeting, each officer gave her report. Social service report was 30 visits to the sick, 17 trays sent out, 7 bouquets, and 2 garments given to the poor. The sanitation committee reported that their work had accomplished a great deal of good, but still there is room for further work, and Mrs. Simpson was appointed to see why the garbage wagon had failed to go around.

The dinner having been postponed last week the subject was brought up again and discussed. It was finally decided to have it October 6th, and every one present was urged to be on hand to make it a big success, with a delicious menu, as usual.

There was a committee to visit the Methodist teachers at the college and welcome them to our church and Sunday school. The business meeting closed with reading of the 37th Psalm in concert, and a prayer.

Immediately after the meeting Mrs. Brown delightfully but informally entertained the members, during a very enjoyable social hour. Her home was beautifully decorated for the occasion with roses and potted plants. A delicious salad course and candy were served to the following: Mesdames Mahaffey, Simpson, McConaughy, Garner, Smith, Chestnut, Taylor, Davis, Starr, DeShazo, White, Reynolds, Malone, Hooker, Latham and Brown.

MR. NIX HAS A FINE MILL TO GRIND YOUR CANE

I have just set up a new INVINCIBLE power cane mill, now ready for business.

Have made a lot of syrup for Mr. D. H. Mitchell, and he says all he dislikes about it is the fact that he never had it to grind his cane last year. It will turn out four gallons of juice per minute. There was an interesting crowd present to see it run and observe what a great capacity it has.

Of course I can make a better grade of syrup by running everything right along, without having to stop for juice. So you can get your supply of syrup by placing your order inside of Fifteen Days—or you will be too late for sorghum,—and you have 30 days in which to place your order for ribbon cane syrup.

B. B. NIX,
Montevallo, Ala.

THE BEST FICTION EVER PUBLISHED BY A DAILY NEWSPAPER

The Birmingham News Will Print Complete Short Story By Master Writer Every Sunday For Year.

The Birmingham News, at enormous expense, has just obtained the rights to the biggest fiction "scoop" ever scored by American newspapers. Beginning Sunday, September 21, The News will print every Sunday for a year a complete short story by a master writer of American fiction. Each story will be brand new, never before published anywhere, and each will be beautifully illustrated by an artist of standing and reputation. Each story will be written by a man who has never before written for a newspaper. Newspapers have printed stories written by these men before, but they have all been stories that had appeared in magazines. All of these writers' first work has been published in the high-priced magazines, but The News, in conjunction with a limited list of the leading papers in America, has obtained the first publication rights to fifty-two stories, each one different from the others, each one a masterpiece.

The first story will be printed Sunday, September 21. It will be written by Will Payne, and its title will be "Providence." Some of the others now ready to be announced are:

Sept. 28, "The Voice In the Dark," by Holworthy Hall.

Oct. 5, "Sydney of Red Mountain," by Vingie E. Roe.

Oct. 12, "New," by Frederick Orin Bartlett.

Oct. 19, "Identified," by Richard Washburn Child.

Oct. 26, "Arabella Dart, Man Hater," by Elizabeth Jordan.

Nov. 2, "The Bridge," by Jennette Lee.

Nov. 9, "Green Lanterns," by Mary Synon.

Nov. 16, "Levy," by Bruno Lessing.

Nov. 23, "The Curse of a Thousand Kisses," by Sax Rohmer.

Nov. 30, "Lover's Reckoning," by John Fleming Wilson.

Dec. 7, "Perdita," by Dana Gatlin.

Dec. 14, "You Can't Tell," by Clarence Buddington Kelland.

Dec. 21, "Her Only Husband," by Fanny Heaslip Lea.

Dec. 28, "The Legacy of Ebenezer Chance," by E. Phillips Oppenheim.

Jan. 4, "The Picture Maniac," by E. Phillips Oppenheim.

These and many others written by authors as famous, some of them even more famous than any of these, will make The Birmingham News the greatest fiction medium in all the South for the next year.

If you are not already a subscriber to The News, order it now either from your local newsdealer, or direct from the Circulation Department of The Birmingham News.

The News will be delivered to you by carrier seven days a week for 20 cents a week, in the territory served by carriers.

The mail subscription rate on rural routes and in towns where there is no carrier delivery service, daily and Sunday, one month 85c cents; three months, $2.25; six months, $4.50; one year, $9.00.

The Sunday edition only will be mailed you, single copy, 7 cents; three months, 75 cents; one year, $3.00.

All mail subscriptions payable in advance.—Adv.

MONDAY, Sept. 22
A John Emerson-Anita Loos Production
Shirley Mason & Ernest Truex
IN
"GOODBYE BILL"

"And we'll be married, as soon as we settle with the Huns"
SHIRLEY MASON and ERNEST TRUEX in "Good-Bye Bill"
A Paramount Picture

When John Emerson and Anita Loos get together to make a fool of the Kaiser—the Kaiser is some fool. Shirley Mason and Ernest Truex sure do knock the stuffin's out of more than Kaiser Bill's rebellious moustache. What would you do—?!? They did worse than that! COME AND SEE!

THURSDAY Sept. 25

DOUGLAS FAIRBANKS in "Arizona"
An ARTCRAFT Picture

DOUGLAS FAIRBANKS
IN
'ARIZONA'

Millions have seen this great Western drama. Cramped by three walls, it packed theaters year after year the country over Imagine its thrills NOW, with all outdoors for its stage! And for its hero, smashing, dashing Douglas Fairbanks!

Coming Soon!
MARGUERITE CLARK
IN
"Little Miss Hoover"

TRADE MARK Paramount Pictures

AMUSE-U THEATRE
MONTEVALLO, ALA.

TRADE MARK ARTCRAFT PICTURES

WILTON LOCALS

It's what the boys crave—
A Quick, Slick shave,
At Greenwood's Barber Shop. Next!

Mr. J. M. Sanders visited friends and relatives in Calera Tuesday.

One of the prettiest lines of different kinds of ginghams you ever saw at B. B. Curry & Co's. big store.

Mr. and Mrs. Clarence Wells spent Saturday and Sunday with the family of their brother, Mr. A. J. Wells, at Piper.

Mr. C. M. Yeates spent a few days working in the machine shop at Aldrich last week. He reports conditions fine at Aldrich.

All during the month of September you can get a big 8c box of Searchlight matches for only Five Cents at B. B. Curry & Company's.

Mr. George Hale says business is picking up in Wilton. The good old Southern Railway—the prompt paymaster—has put on two new mine runs. If labor agitations do not halt business we are expecting prosperous conditions at Wilton this fall and winter.

Mr. J. M. Splawn has charge of the construction work on the new building being erected by Mr. Henry Cole in Montevallo. Mr. Walter J. Campbell is another of our citizens engaged at work on the new building which they are putting up in a hurry. We are needing a lot of new houses in Wilton. Why doesn't some one get busy and put his money to a good use in this way?

Trials of a Country Editor

A man saw an uncultivated acre on a farmer's ground. He said: "My friend, with foodstuffs so high, you can add a nice sum to your income by planting something on this acre." A year later he returned and found that acre still in weeds. Then he said: "I told this fool farmer how he might make more money, but I see he does not wish it!" But the farmer said: "Friend, I have more than I can do in attending to the ground I do work; I can't do more." Now that's our fix. People bring us communications, saying, "If you print this it will "fill up space" and add to your business." Because we cannot publish it they go away and say, "That editor is a fool; I gave him a good article that would help his business and I see he didn't want to print it." There's where our friends err; we do desire to publish anything — everything — you want published. If we do not, it is because, for different reasons, WE CANNOT,—just as, for different reasons, a farmer does not cultivate all his ground.

Chamberlain's Colic and Diarrhoea Remedy in Michigan

Mrs. A. H. Hall, Caseville, Mich., says: "I wish to thank you for your grand good medicine, Chamberlain's Colic and Diarrhea Remedy. We are never without it in the house, and I am sure it saved our baby's life this summer."

Mrs. Mary Carrington, Caseville, Mich., says: "I have used Chamberlain's Colic and Diarrhoea Remedy for years, and it has always given prompt relief."

REOPENING OF PRESSING CLUB
Clothing pressed, cleaned and repaired, at the old Q. C. & B. barber shop. Ladies' work a specialty.
Shoe shine stand open every day, and till 9 a. m. Sunday.
HOBART HARRIS, Montevallo, Ala.

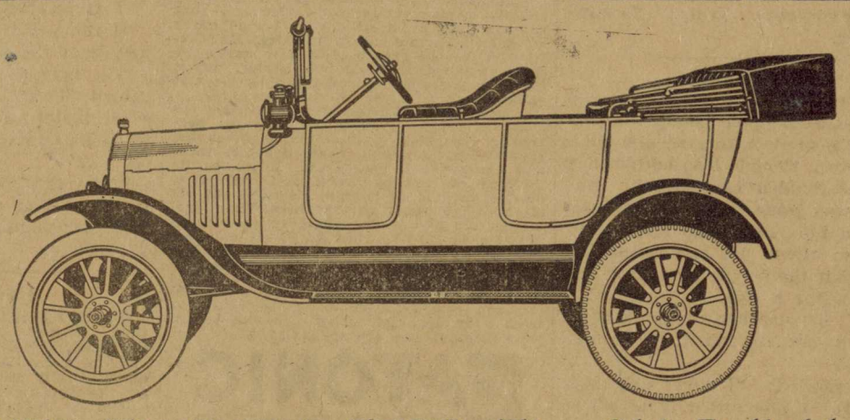

YES, THIS IS A FORD, The Old Reliable

And you can't beat the Ford for SERVICE. That's what you want in a Car. Giving us your orders NOW will assist us in making deliveries

DON'T TAKE SUBSTITUTES
WADE MOTOR COMPANY
CALERA, ALABAMA
Sedans and Coupes are equipped with self starters.
We Have Expert Mechanics in our Shop and Can Give You Service You Will Appreciate

WRIGLEY'S

5c a package before the war

5c a package during the war

5c a package NOW

THE FLAVOR LASTS SO DOES THE PRICE!

UNITED PROFIT-SHARING COUPONS

17

When a Colt Is a Steer.

A clerk of the British war trade department, answering an applicant for permission to export a pedigreed colt to South Africa, asked: "State if the colt is a shorthorn steer." Photographs of the letter have been circulated by the applicant.

Lift off Corns!

Doesn't hurt a bit and Freezone costs only a few cents.

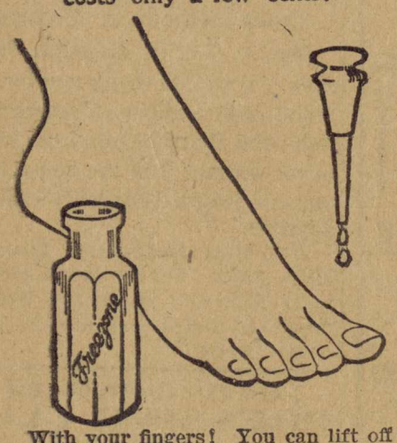

With your fingers! You can lift off any hard corn, soft corn, or corn between the toes, and the hard skin calluses from bottom of feet.

A tiny bottle of "Freezone" costs little at any drug store; apply a few drops upon the corn or callus. Instantly it stops hurting, then shortly you lift that bothersome corn or callus right off, root and all, without one bit of pain or soreness. Truly! No humbug!—Adv.

All He Asked.

Junior was fond of automobile riding and insisted upon asking the people living next door to give him rides in their car, though his mother had strongly forbidden him to ask. One day he was gone for over an hour, and when he came home his mother asked him where he had been, and he said that the people next door had taken him for a ride.

"Well," his mother said, "haven't I told you not to ask them to give you rides?"

Junior replied: "I didn't ask them for a ride. I just asked them where I should sit."

A Born Optimist.

"That fellow Jones is a born optimist—most hopeful fellow I ever knew."

"Yes?"

"He certainly is. No matter how hard a job you've got, nor odds how difficult, you can be worrying yourself to death, but he won't; no, sir! He'll just smile, and tell you to keep on, dear heart; behind the sun the clouds are darkest; never say die; until you could almost waste a brick on him!"

What Are These Maples?

What are these maples and beeches and birches but odes and idyls and madrigals; what are these pines and firs and spruces but holy hymns?—Holmes.

PARKER'S HAIR BALSAM
A toilet preparation of merit. Helps to eradicate dandruff.
For Restoring Color and Beauty to Gray and Faded Hair.
50c. and $1.00 at druggists.

HINDERCORNS Removes Corns, Callouses, etc., stops all pain, ensures comfort to the feet, makes walking easy. 15c. by mail or at Druggists. Hiscox Chemical Works, Patchogue, N. Y.

BAD BREATH

Often Caused by

Acid-Stomach

How can anyone with a sour, gassy stomach, who is constantly belching, has heartburn and suffers from indigestion have anything but a bad breath? All of these stomach disorders mean just one thing—**Acid-Stomach.**

EATONIC, the wonderful new stomach remedy in pleasant tasting tablet form that you eat like a bit of candy, brings quick relief from these stomach miseries. EATONIC sweetens the breath because it makes the stomach sweet, cool and comfortable. Try it for that nasty taste, congested throat and "heady feeling" after too much smoking.

If neglected, **Acid-Stomach** may cause you a lot of serious trouble. It leads to nervousness, headaches, insomnia, melancholia, rheumatism, sciatica, heart trouble, ulcer and cancer of the stomach. It makes its millions of victims weak and miserable, listless, lacking in energy, all tired out. It often brings about chronic invalidism, premature old age, a shortening of one's days.

You need the help that EATONIC can give you if you are not feeling as strong and well as you should. You will be surprised to see how much better you will feel just as soon as you begin taking this wonderful stomach remedy. Get a big 50 cent box from your druggist today. He will return your money if you are not satisfied.

EATONIC
FOR YOUR ACID-STOMACH

OLD AGE STARTS WITH YOUR KIDNEYS

Science says that old age begins with weakened kidneys and digestive organs.

This being true, it is easy to believe that by keeping the kidneys and digestive organs cleansed and in proper working order old age can be deferred and life prolonged far beyond that enjoyed by the average person.

For over 200 years GOLD MEDAL Haarlem Oil has been relieving the weaknesses and disability due to advancing years. It is a standard old-time home remedy and needs no introduction. GOLD MEDAL Haarlem Oil is inclosed in odorless, tasteless capsules containing about 5 drops each. Take them as you would a pill, with a swallow of water. The oil stimulates the kidney action and enables the organs to throw off the poisons which cause premature old age. New life and strength increase as you continue the treatment. When completely restored continue taking a capsule or two each day. GOLD MEDAL Haarlem Oil Capsules will keep you in health and vigor and prevent a return of the disease.

Do not wait until old age or disease have settled down for good. At the first sign that your kidneys are not working properly, go to your druggist and get a box of GOLD MEDAL Haarlem Oil Capsules. Money refunded if they do not help you. Three sizes. But remember to ask for the original imported GOLD MEDAL brand. In sealed packages.

KNOCKS OUT PAIN THE FIRST ROUND

Comforting relief from pain makes Sloan's the World's Liniment

This famous reliever of rheumatic aches, soreness, stiffness, painful sprains, neuralgic pains, and most other external twinges that humanity suffers from, enjoys its great sales because it practically never fails to bring speedy, comforting relief.

Always ready for use, it takes little to *penetrate without rubbing* and produce results. Clean, refreshing. At all drug stores. 35c, 70c, $1.40.

Sloan's Liniment *Keep it handy*

This most remarkable remedy causes the stomach to act naturally and keeps the bowels open. Is purely vegetable, producing only highly beneficial results.

MRS. WINSLOW'S SYRUP
The Infants' and Children's Regulator
Absolutely harmless—complete formula on every bottle—only very best ingredients used. *At all druggists.*

Your Old Faded Hats Made New

We clean, block and dye ladies' and men's felt and straw hats. Mail orders promptly attended to.

Paris Hat Co.
213 Dexter Ave., Montgomery, Ala.
Opposite Grand Theatre

OXIDINE FOR MALARIA

Kills chills and keeps off fevers. Fine tonic. At your drug store, for 60c. Money back if no relief. Made and GUARANTEED by
BEHRENS DRUG CO., Waco, Texas.

22

"Smilo" for Corns! FREE — *Takes 'em off quick*

If you've got a corn, and want to get rid of it quick and *keep it off*—just go to your druggist and ask him for *free sample* of "Smilo." *Absolutely free.* Not a bungle-some pad or bandage, nor a mussy salve or liquid, but a neat comfortable layer of adhesive cloth. "Smilo" covers the corn, eases pain at once; corn loosens and comes out. Simplest, easiest to apply. Harmless to skin; no irritation. All druggists can supply you with free sample of Smilo. If your druggist has no samples tell him to write us. Smilo Sales Co., St. Louis, Mo.

GRANGER LIVER REGULATOR

FOR ALL LIVER AND KIDNEY DISORDERS
PRICE 25CTS
GRANGER MED. CO. - CHATTANOOGA, TENN.

Dr. Bidaman's Vegetable Pilules Absolutely Remove *Constipation 25c.*

1920 IS GOING TO BE THE BANNER YEAR FOR TURNING OUT MILLIONAIRES! Will you be one of them? The glitter of gold is dazzling the eyes of the world. Send your name and address for a map showing the location of more than 2,000 oil rigs in south Texas and giving other valuable information regarding the frenzied wild scramble to get rich quick. DON'T INVEST A DOLLAR UNTIL YOU ARE POSTED—YOU ARE NOT POSTED UNTIL YOU GET THIS INFORMATION. Address BUREAU OF INFORMATION, 211 Guthrie Building, Paducah, Ky.

Uncomfortable Consistency.

"Twenty-five dollars fine," said the justice of the peace.

"Oh, now, see here, judge," said the culprit, "be consistent. I wasn't going a bit faster than I was last summer when I was hauled up and you acquitted me."

"All right," said the justice, "if you feel that way about it, we'll make it $50, covering both offenses."—Boston Transcript.

How's This?

We offer $100.00 for any case of catarrh that cannot be cured by HALL'S CATARRH MEDICINE.

HALL'S CATARRH MEDICINE is taken internally and acts through the Blood on the Mucous Surfaces of the System.

Sold by druggists for over forty years. Price 75c. Testimonials free.

F. J. Cheney & Co., Toledo, Ohio.

Ill and Nervous.

Nurses dislike the season of thunderstorms. "We are not afraid of lightning ourselves," a nurse in a woman's hospital told me, "but it has a harmful effect on the patients. Most sick people fear lightning. In cases of extreme weakness or nervousness a dozen flashes of blinding lightning reduce the patient to a state of utter prostration."

MURINE FOR YOUR EYES Rests, Refreshes, Soothes, Heals—Keep your Eyes Strong and Healthy. If they Tire, Smart, Itch, or Burn, if Sore, Irritated, Inflamed or Granulated, use Murine often. Safe for Infant or Adult. At all Druggists. Write for Free Eye Book. Murine Eye Remedy Company, Chicago, U. S. A.

BOY SCOUTS

(Conducted by National Council of the Boy Scouts of America.)

TO ASSISTANT SCOUTMASTERS

Chief Scout Executive James E. West sends this word to the almost 18,000 assistant scoutmasters of boy scout troops:

"Your rank and opportunity is one to excite envy. Your job is what you make it and your troop is largely up to you. The chance for the boy scout movement to be serving a million boy members by next birthday rests with you. If anyone else brings about the million, that someone will have stepped in and picked up your opportunity.

"Does this seem strange? A typographical error, putting in the word assistant? Then consider the lieutenant in the great war.

"We think of you as the man with youth and physical vitality enough to carry on and carry through to success the plans of your chief.

"To us you are the man, the only man, who can say, "Boys, Mr. Scoutmaster would be greatly pleased if we rolled our packs and put our camp site in perfect order right after dinner—he would enjoy our afternoon tests and games and swim, himself, if he didn't have that cloud hanging over him, of asking you to police this spot at 5 p. m. We owe him a good time. That-a-boy. You'll be done in ten minutes at the rate you're doing it.

"You are between the boy and the ultimate authority; and your word of encouragement and your sympathy when scouts are in wrong can be one of the truly great factors in the troop's success."

BOY SCOUTS OF AMERICA.

Service!
A good turn every day!

That's scouting's heart and soul,
Its brain and brawn.
A good turn every day—
Not for pay,
Not by rule,
But from love—
Boyhood's boyish, manly love,
Boyhood's deathless love,
Selfish love—
Of Good for Good's sake.

Rich boy, poor boy,
Boy of city, boy of town.
Boys of every real boy land.
This hemisphere, and that—
Scouting binds them all
In service, service, service,
Day after day, day after day,
Work service, play service,
Growing, growing,
Manlier every hour,
Soon to be full men,
Full heart, full mind,
Full body, full soul,
To the Rooseveltian utmost;
Men to the last drop of red blood,
To the last nerve twinkle,
To the last heart flutter,
Men, yet forever—boys;
Men with virile boyishness
Of boy scouts.

Prepared!
Prepared for life!
For the merry seriousness of it,
The fun play fight of it,
The thrilling carrying on of it,
Boy life, man life,
Welded.

Prepared!
Prepared for death!
The smiling calm of it,
The certain crown of it.
The onward, upward, living faith of it.

Stanchness!
Stanch, hand in hand,
Shoulder to shoulder,
Heart with heart,
Living and helping to live,
Living close to nature's heart,
Helping bird, helping beast,
All God's creatures!
Every man, every woman.

Boy scouts, big and little,
Boy-men, yet just boys!
—Edward Branch Lyman, in New York Sun.

SCOUTS FURNISH GOOD BLOOD.

For some time Boy Scouts Alex Hogan, Douglas Peck, Frank Hampshire, Arthur Bohn and Frank Smith, members of the boy scout organization in Salt Lake City, have been going to the hospital twice a week to give their blood to rejuvenate an injured man.

In an effort to save the life of Frank Adkin, who was taken to the hospital after receiving serious injuries when a piano fell on him during a fire, the Salt Lake City boy scouts council was asked to furnish boys to have their blood transfused into the veins of the injured man.

Dr. Clarence Snow of the hospital, in an effort to obtain non-smokers and non-alcohol users for this purpose, turned to the scouts for co-operation. Although Mr. Adkin is in a serious condition, he has been improving rapidly and is expected to fully recover.

The blood was furnished at the rate of a pint every other day for several days.

SCOUT DOINGS.

The scouts of a troop in Colony, Kan., did their good turn by delivering papers on account of accident to or sickness of newsboys.

Cleveland (N. Y.) scouts put out three fires, cleaned the village pond and helped get an automobile out of the lake.

Wisconsin Boy Scouts are hunting fresh-water pearls. They will go into camp and hunt for pearl mussels while wading barefoot in the shoal waters or will drag for them from boats.

Calomel Users! Listen To Me! I Guarantee Dodson's Liver Tone

Your druggist gives back your money if it doesn't liven your liver and bowels and straighten you up without making you sick.

Ugh! Calomel makes you sick. It's horrible! Take a dose of the dangerous drug tonight and tomorrow you may lose a day's work.

Calomel is mercury or quicksilver which causes necrosis of the bones. Calomel, when it comes into contact with sour bile, crashes into it, breaking it up. This is when you feel that awful nausea and cramping. If you are sluggish and "all knocked out," if your liver is torpid and bowels constipated or you have headache, dizziness, coated tongue, if breath is bad or stomach sour, just try a spoonful of harmless Dodson's Liver Tone tonight.

Here's my guarantee—Go to any drug store and get a bottle of Dodson's Liver Tone for a few cents. Take a spoonful and if it doesn't straighten you right up and make you feel fine and vigorous I want you to go back to the store and get your money. Dodson's Liver Tone is destroying the sale of calomel because it is real liver medicine; entirely vegetable, therefore it cannot salivate or make you sick.

I guarantee that one spoonful of Dodson's Liver Tone will put your sluggish liver to work and clean your bowels of that sour bile and constipated waste which is clogging your system and making you feel miserable. I guarantee that a bottle of Dodson's Liver Tone will keep your entire family feeling fine for months. Give it to your children. It is harmless; doesn't gripe and they like its pleasant taste.

Liverease

Buoyant, happy, healthy life! The whole house ringing with laughter and filled with good times. Is *your* house one of these?

How many mothers realize that THEIR OWN health is the fountain head of the health of the whole family? The mother is the center. Her health of mind and body is reflected in everything around her.

If you are NOT well, if you are nervous, irritable, can't work, can't play, can't eat with any appetite, the chances are that your liver is out of order.

Try LIVEREASE. It is a preparation resulting from long experiment and clinical practice by an eminent physician. If you have liver trouble, indigestion, constipation or the "blues," it will quickly help you. Good for the Whole Family, including Dad. Be well! Try LIVEREASE! Send $1.00 for a regular size. It will act at once. If not satisfied, we return your money. Address,

DELHI CHEMICAL COMPANY, Station D, BALTIMORE, MD.

"Healthy mother—healthy children."

PAT EVIDENTLY MADE GOOD

News From America Seemed to Prove Irishman Had Not Misjudged His Capacity.

Pat Finnegan had left his wife in Ireland and gone to America to try his fortune and establish a home for his family in the new world. It was some two or three weeks after Pat's departure that his wife stood in the meager garden in front of her home, looking down the road her man had gone, and moodily speculating on his success. She was rudely startled by the harsh voice of Mrs. O'Leary calling her over the fence.

"Have you heard the news from America, Mrs. Finnegan?"

"Faith, an' Oi have not."

"'Tis in the paper this marnin'. Read it fer yerself. 'America gone dry. Last alcoholic drink sold at midnight, June 20.'"

Mrs. Finnegan looked doubtful for a minute; then, swelling with pride and casting a triumphant glance at Mrs. O'Leary, she shouted back: "Faith, an' Pat always said, give him two weeks an' there was not a country in the wourld he couldn't drink dry."—Life.

Unfortunate Arras.

Arras, on the River Scarpe, was the capital of the Gallic tribe of Atrebates in the time of Caesar. Later the capital of Artois, Arras is now the chief city of the department of Pas-de-Calais. Since the fourth century Arras has been famed for its woolen cloth, and particularly for fine tapestry hangings.

Arras was invaded in 1914, when her grand palace and petit palace were destroyed by bombs. The great cathedral was absolutely shattered, as well as the railway station. Not one house was left intact. Just one of the former inhabitants, an old woman, was left there. Although it teemed with military life, beautiful Arras became a corpse—a dead city.

To be great, concentrate.

INSPIRATION AT ODD TIMES

How Longfellow Wrote "Wreck of the Hesperus"—Rossini Composed Music in Bed.

Longfellow's "Wreck of the Hesperus" came to him as he was sitting by his fireside, the night after a violent storm. He went to bed, but could not sleep; the Hesperus would not be denied; and as he lay the verses flowed on without let or hindrance until the poem was completed.

One at least of Rossini's splendid pieces of music was composed in bed. It was when he was young, poor and unknown, and lived in wretched quarters. After writing a duet the composer allowed his manuscripts to slip off the sheets and fall under the bed, and moreover he believed it would be unlucky to pick the sheets up; so he and crashed through one of the physi- his disgust he could not remember it. It was therefore necessary to write a new one. This he had finished when a friend entered.

"Try that," said the composer, "and tell me what you think of it." The verdict was favorable.

"Now," said Rossini, "look under the bed. You'll find another duet there. Try that, too."

The friend did so, and declared the original composition was much the better. It is included in his works today.

The Test.

"Is Mr. Gadspur planning any poker parties while you are away this summer?" asked Mrs. Gribbling.

"Oh, no," answered Mrs. Gadspur. "My husband doesn't play poker."

"Umph! I dare say a little strategy would prove quite the contrary."

"How?"

"Just before you get ready to leave tell him you have decided to postpone your trip for a week and watch the expression on his face."—Birmingham Age-Herald.

Give every one a square deal.—Theodore Roosevelt.

At the Beginning and the End of the Day

There's health and comfort in the truly All-American table beverage—

The Original

POSTUM CEREAL

Bid your coffee troubles good-bye by joining the great army who now drink Postum instead of coffee.

Two sizes, usually sold at 15c and 25c.

Everywhere at Grocers.

IMPORTANT NEWS THE WORLD OVER

IMPORTANT HAPPENINGS OF THIS AND OTHER NATIONS FOR SEVEN DAYS GIVEN

THE NEWS OF THE SOUTH

What Is Taking Place In The Southland Will Be Found In Brief Paragraphs

Foreign

Following closely upon a speech delivered by Viscount French, lord lieutenant and governor general of Ireland, at Belfast, in which it was declared that the British government would not hesitate to resort to drastic steps to maintain law and order in Ireland, the authorities have proclaimed the suppression of the Sinn Fein parliament and Sinn Fein organizations throughout Ireland.

It is reported from Armheim that a train has arrived from Germany consisting of 30 large closed vans on railway trucks, containing the ex-kaiser's luggage, and two railroad carriages with top-hatted gentlemen and servants to guard and protect it, and then the train proceeded on to Utrecht, where the ex-kaiser will move shortly into a new home he has purchased.

Unless European productivity can be rapidly increased, there can be nothing but political, moral and economic chaos, finally interpreting itself in loss of life on a scale hitherto undreamed of, says Herbert Hoover, head of the inter-allied relief commission in an analysis of the economic situation in Europe.

The remainder of Admiral Kolchak's southern army, in the region of Aktiubinsk and Orik, has surrendered to the Bolsheviki, it is claimed in a Bolshevik dispatch by wireless from Moscow.

A Bolshevik wireless dispatch from Moscow claims the capture of nearly twelve thousand prisoners from Admiral Kolchak's all-Russian forces in the region of Aktubin-Skorak.

Dr. Karl Renner, head of the Austrian peace delegation, signed the peace treaty at St. Germain France. The room was jammed, but the crowd was smaller than that present in the famous Hall of Mirrors when the German envoys signed. Thus ends the historic house of Hapsburgs.

The national assembly of Germany has been invited to establish a ten-day week in Germany. The Roman Catholics and the labor unions violently assail the measure as unchristian and inhuman.

Cyclonic winds are sweeping into Havana from the gulf driving mountainous waves over the sea wall, which are flooding adjacent sections of the city at some places to a distance of six blocks. Many families are fleeing from their homes with the assistance of the firemen and police. No fatalities have been reported.

The political future of Syria is still undetermined. Politics is still the center of interest. Damascus is, as the Turks left it, a dirty, tumble-down metropolis, able to become, when skilled city planning experts are able to take hold of it, one of the most fascinating cities of the world.

The Bolsheviki claims to have decisively defeated the Kolchak movement in Russia.

A demand upon the German military authorities for an immediate report upon the killing Private Howell Madsen of Sacramento, Cal., shot by German soldiers while he and a companion were on a hunting trip in the neutral zone, has been made by the American commander of the American forces in Germany.

Washington

The American embassy at Mexico is investigating an unconfirmed report that three Americans, including two named Jones and Ferguson, of Tampico, were captured by bandits who blew up a train between San Luis Potosi and Tampico.

Revolutionary leaders in Honduras have won a complete victory and have forced President Bertrand to leave the country.

The department of state has been advised that President Bertrand of Honduras, and Mr. Soriano, his brother-inlaw, who is a presidential candidate, and their party, embracing the members of their families, who left Tegucigalpa, under diplomatic and naval escorts, as the result of revolutionary activity in Honduras, arrived at San Lorenzo safely, and immediately embarked for the United States on the steamer San Jose.

President Wilson in his Omaha speech said that "we didn't ask Germany's consent about the meaning of any one of the terms when we were in Paris; we told them what they wanted and said "Sign here.' Does any patriotic American want that method changed?"

Kei Shidehara, Japanese vice minister for foreign affairs, has been appointed ambassador to the United States, and formal announcement will be made of the appointment in a few days.

In St. Paul, Minn., in one of the nerve centers of the industrial unrest of the Northwest, a situation bordering on red radicalism, President Wilson solemnly warned the legislature of the state of Minnesota that co-operation with labor is the one means of settling unrest and one of the methods by which the cost of living can be brought down.

According to report on traffic conditions for the week ending September 8, 1919, there was some improvement in the movement of freight, especially in the southern regions, compared with the same period in 1918.

Further steps in the original proceedings brought by the state of Georgia against the state of South Carolina growing out of boundary dispute between those states, were taken with the filing in the supreme court by the South Carolina authorfities of an answer to the claims of the other state, together with a motion to have the proceedings dismissed.

The house judiciary committee has directed Representative Dyer of Missouri to introduce a bill making the transportation of stolen automobiles in interstate commerce subject to a five thousand dollar fine and five years' imprisonment.

Readjustment of the cost of living, President Wilson declared in St. Paul, Minn., must await the re-establishment of a complete peace basis which would put labor and capital on their feet. In two addresses the president asserted that the connection between acceptance of the peace treaty and amelioration of living conditions was a direct one, and that the world was looking to America to take the lead in restoring the world to a sound economic basis.

Cardinal Mercier of Belgium arrived in New York City bringing the thanks of Belgium to the American people for their support and sympathy during the war.

Domestic

Key West presents an appearance of grim disaster, as she is but slowly emerging from the severest and most prolonged storm in the history of the city. The damage was increased by a constant deluge of rain accompanying the storm. Shipping suffered awfully, the entire water fronts being a mass of interlocked fishing vessels, yachts and small crafts.

Countless thousands of Americans, flushed with the pride of victory paid tribute in New York City in what was probably that city's most impressive military spectacle, to the nation's leader, Gen. John J. Pershing, commander-in-chief of the American expeditionary force, and to the far-famed first division.

Nine survivors of a crew of thirty-six men aboard the Ward line steamer Corydon, which foundered off the Florida coast during a hurricane, were taken to Miami, Fla., by the fishing schooner Island Home. They had been adrift on an upturned lifeboat without food and water for two days.

Congressional investigation of war expenditures now being conducted by house committees cost about ten thousand dollars a month.

Mob violence, chiefly in the form of window smashing, occured in the scattered sections of Boston within a few hours after the union members of the police force went on strike. The worst disturbance was in the South Boston district, but inspection of the stores indicated that only a few articles had been stolen from the show windows.

After the American Cotton Association at the closing session in New Orleans had agreed unanimously upon a scale of temporary minimum prices from 36 cents for September to 40 cents for May, an uproar over a resolution for the indorsement of President Wilson's tour of the league of nations and for urging the senate to ratify immediately the peace treaty ensued in which the proposal to set aside the two-thirds rule which would allow a vote was defeated 46 to 41.

Delegates to the convention of the National Association of Retail Clothiers in Chicago predicted a reduction in the price of clothing soon.

Sunday burials in the Mobile, Ala., city cemetery were made unlawful when the city adopted an ordinance against them. The ordinance went into effect immediately. The measure was taken up by the commission following petition by grave diggers, undertakers and ministers. A fine of not more than $100 is provided in the new ordinance.

Five strikers were killed and fifteen wounded in a battle between 1,000 former employees of the Standard Steel Car company and the police at Hammond, Ind.

A militia machine gun company and a force of deputy sheriffs guard the Knox county, Tennessee, jail. This is a precaution against a possible attack upon the jail, in an effort to release some one or more of the fifty men now in custody on charges growing out of the attack on the jail and the consequent rioting recently, when unsuccessful efforts were made to secure Mays, a negro charged with the murder of a white woman.

Clubs organized among negroes in the South by the department of agriculture and the state colleges are resulting in cleaner premises, wells and spring houses and better repaired houses and cabins a review of the work issued by the department says. The negro club women have organized 117 co-operative poultry breeding associations and fifty co-operative egg circles are the means by which they obtain a better price for their products.

Two men and a boy were killed in turbulent riots growing out of the police strike in Boston. There were numerous injuries of a minor nature to members of mobs, police officers and state guardsmen. The most serious disturbances were in the vicinity of Scollay square and South Boston.

Admiral Rodman's flagship, the New Mexico, on which three enlisted men were killed and forty others injured in a fire has sailed from San Francisco to Victoria, B. C. The damage to the ship was placed at six thousand dollars.

NOW RAISES 600 CHICKENS

After Being Relieved of Organic Trouble by Lydia E. Pinkham's Vegetable Compound.

Oregon, Ill.—"I took Lydia E. Pinkham's Vegetable Compound for an organic trouble which pulled me down until I could not put my foot to the floor and could scarcely do my work, and as I live on a small farm and raise six hundred chickens every year it made it very hard for me.

"I saw the Compound advertised in our paper, and tried it. It has restored my health so I can do all my work and I am so grateful that I am recommending it to my friends."—Mrs. D. M. ALTERS, R. R. 4, Oregon, Ill.

Only women who have suffered the tortures of such troubles and have dragged along from day to day can realize the relief which this famous root and herb remedy, Lydia E. Pinkham's Vegetable Compound, brought to Mrs. Alters.

Women everywhere in Mrs. Alters' condition should profit by her recommendation, and if there are any complications write Lydia E. Pinkham's Medicine Co., Lynn, Mass., for advice. The result of their 40 years experience is at your service.

His Regret.

"No doubt it is the continual gnawing of your conscience, because of your outrageous profiteering, that prevents you from sleeping!" we sternly declared.

"Oh, no!" returned the human hog. "What keeps me awake is the thought that there is no way by which I can collect a draw-back on the goods I sold for reasonable profits before the present era of high prices."—Kansas City Star.

If Worms or Tapeworm persist in your system, it is because you have not yet tried the real Vermifuge, Dr. Peery's "Dead Shot." One dose does the work. Adv.

A Compliment.

Simon Wolf, the Jewish leader, is eighty-two years old, and he is a great friend of Chauncey Depew, who has just turned eighty-five. On the day that Depew was eighty-five Wolf sent him a telegram saying: "You are three years my senior in years and fifty years my senior in intellect." Which is a rather neat compliment.

Never fear to bring the sublimest comfort to the smallest trouble.

Back Given Out?

Housework is too hard for a woman who is half sick, nervous and always tired. But it keeps piling up, and gives weak kidneys no time to recover. If your back is lame and achy and your kidneys irregular; if you have "blue spells," sick headaches, nervousness, dizziness and rheumatic pains, use *Doan's Kidney Pills*. They have done wonders for thousands of worn out women.

An Alabama Case

Mrs. John Riddle, 305 20th Ave. W., Sheffield, Ala., says: "My kidneys were weak and disordered and I was down in bed for over a month. I tried different medicines but only got temporary relief. I had dizzy spells and little black spots floated before my eyes. My kidneys acted irregularly and my face bloated and my feet and ankles swelled. I was in terrible shape. I was getting discouraged when I heard of Doan's Kidney Pills. I got a supply and took them as directed. I had wonderful relief from the first."

Get Doan's at Any Store, 60c a Box

DOAN'S KIDNEY PILLS

FOSTER-MILBURN CO., BUFFALO, N. Y.

You Do More Work,

You are more ambitious and you get more enjoyment out of everything when your blood is in good condition. Impurities in the blood have a very depressing effect on the system, causing weakness, laziness nervousness and sickness.

GROVE'S TASTELESS Chill TONIC restores Energy and Vitality by Purifying and Enriching the Blood. When you feel its strengthening, invigorating effect, see how it brings color to the cheeks and how it improves the appetite, you will then appreciate its true tonic value.

GROVE'S TASTELESS Chill TONIC is not a patent medicine, it is simply IRON and QUININE suspended in Syrup. So pleasant even children like it. The blood needs Quinine to Purify it and IRON to Enrich it. These reliable tonic properties never fail to drive out impurities in the blood.

The Strength-Creating Power of GROVE'S TASTELESS Chill TONIC has made it the favorite tonic in thousands of homes. More than thirty-five years ago, folks would ride a long distance to get GROVE'S TASTELESS Chill TONIC when a member of their family had Malaria or needed a body-building, strength-giving tonic. The formula is just the same today, and you can get it from any drug store. 60c per bottle.

Skin Tortured Babies Sleep After Cuticura

All druggists; Soap 25, Ointment 25 and 50, Talcum 25. Sample each free of "Cuticura, Dept. E, Boston."

WINTERSMITH'S CHILL TONIC

Sold for 50 Years. FOR MALARIA, CHILLS AND FEVER Also a Fine General Strengthening Tonic. At All Drug Stores.

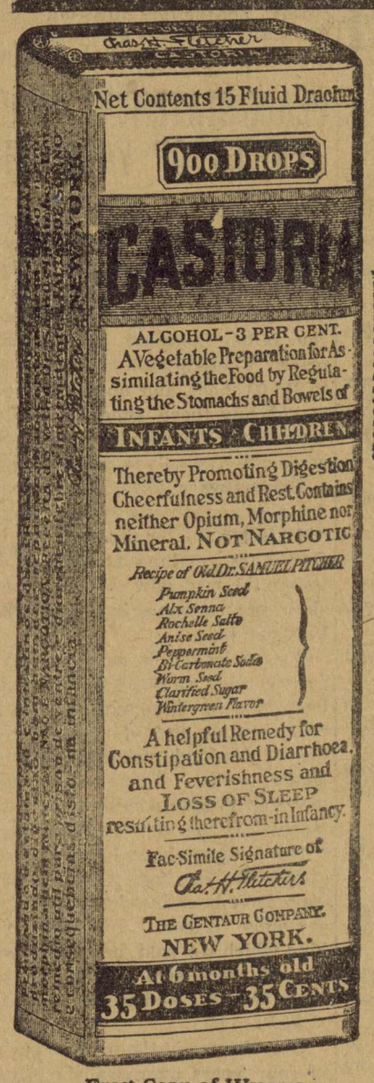

Exact Copy of Wrapper.

Children Cry For Fletcher's CASTORIA

What is CASTORIA

Castoria is a harmless substitute for Castor Oil, Paregoric, Drops and Soothing Syrups. It is pleasant. It contains neither Opium, Morphine nor other narcotic substance. Its age is its guarantee. For more than thirty years it has been in constant use for the relief of Constipation, Flatulency, Wind Colic and Diarrhoea; allaying Feverishness arising therefrom, and by regulating the Stomach and Bowels, aids the assimilation of Food; giving healthy and natural sleep. The Children's Panacea—The Mother's Friend.

GENUINE CASTORIA ALWAYS

Bears the Signature of

Chas. H. Fletcher.

In Use For Over 30 Years

The Kind You Have Always Bought

THE CENTAUR COMPANY, NEW YORK CITY.

The Cult of Fashion.

Young lady at the theater to friend: "What do you think of this play, my dear?" "Why, it's absurd! Three months are supposed to pass between the first and second acts, and the heroine's still got the same hat on!"

FREE SAMPLES

The quick relief Vacher-Balm gives for Catarrh, Nervous Headache, and many pains, is so marvelous that it pays us to give away FREE Samples, where it is unknown. Write for a Free Sample and agent's prices, while this offer lasts. E. W. Vacher, Inc., New Orleans, La.—Adv.

Their Identity.

"You may sneer at my verses if you will," declared Tennyson J. Daft, "but I have my admirers."

"Yes," said Hostetter Smith. "There are still a good many people left who move their lips when they read."—Kansas City Star.

The Cuticura Toilet Trio

Having cleared your skin keep it clear by making Cuticura your every-day toilet preparations. The soap to cleanse and purify, the Ointment to soothe and heal, the Talcum to powder and perfume. No toilet table is complete without them. 25c everywhere.—Adv.

It is all right to keep your eyes open but it is charity sometimes to close them to the faults of others.

Something Else Again.

Curate—Well, my good man, and how are you getting along now?

Good man—Oh, not so bad, sir. But wages are so very low.

Curate—Why, only the other day I heard you had had an increase.

Good Man—Yes, but that was in the family, sir.—Tit-Bits.

Sore Eyes, Blood-Shot Eyes, Watery Eyes, Sticky Eyes, all healed promptly with nightly applications of Roman Eye Balsam. Adv.

The Jaundiced View.

Governor Smith said at a dinner in Albany:

"The opponents of female suffrage take a jaundiced view of things. They are like old Batch.

"'I see that Jones has married his cook,' a man said to Batch, at the club.

"'Humph. That's just like Jones,' Batch snorted. 'He'd always rather fight than eat.'"

No Worms in a Healthy Child

All children troubled with worms have an unhealthy color, which indicates poor blood, and as a rule, there is more or less stomach disturbance. Grove's tasteless chill tonic given regularly for two or three weeks will enrich the blood, improve the digestion, and act as a General Strengthening Tonic to the whole system. Nature will then throw off or dispel the worms, and the Child will be in perfect health. Pleasant to take. 60c per bottle.

He's Lucky at That.

My youngest boy and I were in a restaurant and the waiter asked what we would have. The boy said: "Anything but ham and eggs; that's all I ever get at home."—Chicago Tribune.

An Obsession.

The favorite American sport just now appears to be boosting prices. The prices advance while you sleep, and in the morning you are quite likely to find a new schedule awaiting you—with a uniform increase all along the line.

At least, that's what a Cleveland man believes, and he points in proof to a certain conversation he claims to have overheard recently in a downtown store. Here it is:

Clerk (to proprietor)—Isn't it about time for us to mark down our shelf-worn straw hats?

Proprietor (in horror)—Mark 'em down! You mean mark 'em up.

Real happiness is cheap enough, yet how dearly we pay for its counterfeit.

B. A. THOMAS' POULTRY REMEDY

Means Plenty Eggs and Healthy Chicks

OLD KENTUCKY MFG. CO., Inc., Paducah, Ky.

W. N. U., BIRMINGHAM, NO. 38-1919.

GOOD IDEA! Open your Lucky Strike package this way—tear off part of the top only.

Protects the Lucky Strike cigarette—a cigarette made of that delicious real Burley tobacco. It's toasted.

Guaranteed by

The American Tobacco Co.

INCORPORATED

Despondency

Sufferers from indigestion are apt to become discouraged and feel that complete recovery is not to be hoped for. No one could make a greater mistake. Hundreds have been permanently cured by taking Chamberlain's Tablets and can now eat anything that they crave. These tablets strengthen the stomach and enable it to perform its functions naturally. If you have not tried them do so at once.

New Cars

WE HAVE ON HAND

ONE NEW BRISCOE

ONE NEW DODGE BUSINESS CAR

ONE 5-PASSENGER KISSELL KAR

When in need of New Cars don't fail to see us

Calera Motor Company

Calera, = Alabama

USE

Sulfiron

NATURE'S MIGHTIEST REMEDY

FOR

Indigestion
Rheumatism
Eczema
Skin Diseases
Bladder and Kidney Troubles

AN HONEST MEDICINE

Because your dealer will refund your money if you are not satisfied with the results obtained

$1 THE BOTTLE EVERY WHERE

Sulfiron Medicine Co.

Birmingham, Alabama

PROFESSIONAL CARDS

E. G. GIVHAN
Physician
OFFICE IN GIVHAN BUILDING
MONTEVALLO, ALA.

J. I. REID
Physician
Office: 2nd floor Ellis Building
MONTEVALLO, ALA.
Telephone: Residence, 47J; office, 30

CHAS. T. ACKER
Physician
Office: New Ellis Building. Residence 'phone, 32. Office 'phone at Strong's Drug Store.

Dr. Harry Bradford
DENTIST
MONTEVALLO, ALA.
Office in the Givhan Building

WHITE'S TAXI
GOOD SERVICE. Take you anywhere. Call 'phone 41.
T. A. WHITE, - Montevallo, Ala.

Notice to Mule Growers:
PANCHO,
A First-Class Mule Jack
Will make season at my place, near Brierfield. Assured colt, $10.00
K. C. MAHAN
BRIERFIELD, ALA.

G. S. TATE
CALERA, ALA.
Famous Kryptok Lenses
In addition to watch-repairing and his profession as jeweler Mr. Tate has on hand a full line of lenses for eyeglasses and is also prepared to take your order for the world-famous Kryptok lenses for eye glasses, the only glasses for far and near vision in one single lens,—the only invisible bi-focal, and the best of all eye glasses. Call and see.

Wade Hotel

CALERA, ALA.

Mrs. E. P. Choate, Mgr.

Splendid meals; clean, well appointed rooms, hot and cold baths; all modern conveniences. Convenient to all trains, being only half a block from the depot.

YOUR PATRONAGE IS SOLICITED
TRY OUR NEW SERVICE

CALERA LOCALS

Ice Cream and Box Supper Saturday, the 27th

Stop at the Wade Hotel.

Miss Mexa Tate is visiting relatives at Childersburg.

Patronize home industries and get your bread from the Calera Bakery.

Mr. Louis F. Jeffers looks good in his new capacity as clerk in the Central State Bank.

Have your steam vulcanizing done at the well-equipped shop of the Wade Motor Company.

If you want a good, square meal go to Hilton Cafe and eat at popular prices from 10c up to 50c or more.

Mr. J. W. Crim has charge of the garage in the new building of Mr. C. W. Wade on Montgomery Ave.

Mr. Wilbur Askin, now with the Heber Candy Co. at Birmingham, spent Sunday with home folks here.

Mr. W. M. Chism is the architect in charge of the new house being built by Albert Calhoun, near the depot.

Messrs. H. Moskowits and L. Weinstein leave on the 22nd for a business trip to St. Louis, where they go to study market conditions.

Mr. L. R. Smith returned Tuesday from a 2-days visit to Birmingham where he is taking a course in the big coming industry—aviation.

There will be an ice cream and box supper at the residence of Mrs. T. G. Sanders Saturday night next, Sept. 27th, for the benefit of New Salem Church. Everybody is invited.

Mr. H. Honeycutt is in Detroit, Mich. He went up to get a fine new Dodge car, and will ride it back to Calera, expecting to return about the 21st. His brother, Mr. J. H. Honeycutt, is in charge of his fine business here during his absence.

Mr. W. P. Eason deferred his trip to the Texas oil fields till the 21st inst He says he may stay only a few days and he may stay till Christmas. We all wish him a prosperous journey but hope he will not get too rich to make his home in Calera.

Mr. Jim Johnson is building a residence a mile east of town on that 37-acre plot he bought from Mr. Buck Pilgreen. We think Mr. Johnson and his family are some of the best people of our community and like to see the young man prosper.

For bread that looks good, tastes good and IS good try that made by our home manufacturing plant, the Calera Bakery. It is good for our town to have so skilled a baker as Mr. Bulke. Besides bread he makes excellent cakes, pies and even candies. Patronize your home baker.

Mr. Terrell Ingram of Spring Creek was shaking hands with friends here Tuesday. It's a pleasure to see Mr. Ingram looking so well, but we regret to learn his good wife has been quite sick. Mr. Ingram was here to meet Mr. Oliver Attaway and family of Birmingham, who come to spend some time with him.

Mr. Max Kolodner, who now conducts a wholesale shoe business in Birmingham, will remove his family to the Magic City about Oct. 1st. He will, however, retain an interest in the big store here. The Calera friends of Mr. and Mrs. Kolodner regret to see them leave us but wish them every happiness in Alabama's big metropolis.

Mr. Paul Bulke's brother and the latter's son left for their home at Plymouth, Wisconsin, last week, after a visit here. Mr. Bulke had not seen his brother in many years and would not have known him. The gentlemen are prominent business men of their section, their holdings being valued at much over a hundred thousand dollars.

Calera Has Great Spiritual Awakening

Calera, Ala., Sept. 16, 1919.

Saturday of week before last found Revs. Hooker and Farmer of the Pentecostal Church of the Nazarenes locating their Gospel Tent in Central Square of Calera; and with their noted singer, Mr. Jones, their wives, and a Rev. Mr. Colvin, and Rev. Mr Frost, and a large number of consecrated and sanctified believers; all hard at work in powerful and pungent and soul-searching Gospel sermons of the John-the-Baptist and John-the-Methodist type, accompanied as of yore, with the blessed Holy Ghost and spiritual fire, with a band of holy and spiritual singers and experienced altar workers.

Calera is undergoing a spiritual uplift and heart-searching surpassing anything seen in the old city for a decade, —if ever, before. The songs are mellowed with harmony and spirit combined, making True Melody, and bringing shouts to some.

The sermons are afire with holy unction and spiritual power, and are delivered as for Eternity, and absolutely fearless in the sight of God, with no desire to cover up sin, in the least degree, but preferring to uncover every sin, even if it's secret murder, theft or fornication, preferring to have their subjects suffer persecution here than to suffer in a world of horror and eternal damnation!

The people are accepting the True Gospel, getting the new birth in regeneration, and many have been sanctified, rejoicing in shouts of praise to God, who is The Sanctifier to all who pay the price in Full Consecration, through Faith! Yet the tide flows on! God be praised! Come and partake!

Stonewall J. Jennings.

PLAIN STATEMENT ABOUT PRICES OF YOUR SHOES

Don't get excited about shoe costs.

The press notices to the effect that "$25.00-and-up" shoes are in sight is largely a myth. There always have been $25.00 shoes, and about one person in ten thousand would pay this price. There always have been $10.00 to $15.00 shoes, and numbers of people would buy these shoes—possibly because they "matched a dress," or for some other equally important reason.

There always have been shoes for dress-up and street wear, retailing from $5.00 to $15.00, for the past ten years. Our Shoes, retailing at $5.00 to $10.00 before the war, now sell at $7.00 to $15, showing an advance in price of $2.00 to $5.00 per pair.

We, as leaders in our line, have always carried some of the newest and best shoes for those who want the latest thing in style, and, of course, merchandise of this kind costs more than plain staple goods. These shoes interest men and women who like to wear "exclusive" styles, and can afford it.

There always have been work shoes, at $3 to $5, for hard wear. There always have been boys' and girls' shoes at similar prices. The shoes of this kind which we sold before the war at $3 to $5, were sold during the war at from $4 to $7, and are being sold now at $4.50 to $8.

The advance in the price of our shoes in four years averages about two to three dollars per pair.

Now, these are the facts about our shoes, and it looks different from the fiction which is being so largely handed around the country about "twenty-five dollar shoes."

The above quoted prices show the advances which have been necessary in our shoes, due to increasing cost (with which ederybody is familiar) of hides, leather, materials and labor, plus the intelligent and efficient services we render our customers.

Don't be talked into paying any fancy or ridiculous prices for your footwear. Advances there are, and advances there will be—legitimate and necessary—but nothing like the extravagant statements frequently made about "$25.00 shoes" need give you a moment's concern.

And now a word of advice. Don't speculate in shoes. Don't buy any more than you need. Meaning, don't hoard shoes, as some people are doing. If you buy a pair of shoes suited to your needs and take good care of them and have them repaired when they need repairing—keep them well half-soled and well heeled—you can save a lot of money on your footwear.

This is intended to give you a plain statement about shoes, in contradiction to the wild and extravagant rumors so persistently published throughout the country.

B. B. CURRY & CO.
WILTON, ALA.

READ

Your home paper and Alabama's leading daily. Get all the news of the County, the State, and Nation

And Save One Dollar.

By Special Arrangement

The Montevallo Advertiser
AND
The Birmingham News
(DAILY AND SUNDAY)

Will be mailed to any address in the Uuited States for

ONLY NINE DOLLARS

This is the regular mail subscription price of the Birmingham News, daily and Sunday, while the price of The Advertiser is One Dollar per year.

Thus giving you the Montevallo Advertiser without a cent of cost

The club price without the Sunday News is only $7.00, a cash saving of $1.

Good Only in September and October

Send all subscriptions to
THE MONTEVALLO ADVERTISER

Blacksmith Shop

J. B. Hill, Wilton, Ala.

Horseshoeing
General Repair and Wood Work
GUMMING SAWS a Specialty

For Satisfactory Service bring your work to my shop

COAST TO COAST U. S. FOR LEAGUE

MILLIONS ACCLAIM WILSON AS HE SPEEDS ACROSS THE LAND.

FEW ASK FOR CHANGES

Majority Feel That President's Guidance Should Be Held—He Regards Pact As Sure to Come Soon.

(By Mt. Clemens News Bureau)

Aboard President Wilson's Special Train—From the Capital at Washington to the far Pacific coast the President of the United States has journeyed on the most unusual expedition ever undertaken by a chief executive of the nation.

To discuss national questions, many presidents have toured the land; but Mr. Wilson is laying before America a question which affects the whole world—the question of whether or not we are to join in the League of Nations; whether we are to forget our former isolation and share with the other peoples of the earth the responsibilities of maintaining civilization and preventing, as he says we can do, future warfare.

Between the capital and the coast the president made fifteen speeches and half a dozen brief talks. All of 100,000 fellow citizens listened to him; Several millions had the chance to see him, and apparently everyone wanted to see him, from those who thronged the streets of the cities and towns where he stopped, to those who came to the railside or stood at little flag stations in remote places, knowing their only reward could be a fleeting glimpse and a wave of the hand.

He has met and talked to all types of citizens—to men big in the business, financial and professional worlds, to farmers and mechanical workers, to Indians and cowboys and foreign-born herders and rangers, to soldiers and to mothers who lost soldier-sons in the late war.

What do they all tell him? unanimously they say they want peace definitely settled, they want no more wars, they want the League of Nations, and most of the American people, it may be fairly said, tell the President they want the League just as it is, without the reservations or amendments which certain senators have insisted upon. The majority of citizens say to those who interview them on this tour:

"Woodrow Wilson guided us rightly before and during the war with Germany. We entered that war, everyone agrees, to end all wars. He says the league can do that. We want to do that, so let us keep on trusting him and get the league into operation as soon as possible. Forget politics."

Most Americans encountered on the tour have forgotten politics. Republican Governors and Mayors have introduced the President to his audience; the Major part of the local committees which have met him have been Republicans. They have all said: "We are nothing but Americans, Mr. President."

Mr. Wilson's arguments for the league, briefly summarized, are those:

There can be no peace, either now or in the future, without it. There can only be a regrouping of nations and a new "Balance of Power," which is certain to lead to war. There can be no war in the future, with the league in existence, because no single nation would defy the united rest of mankind, and if it did, it could be brought to terms by an economic boycott, and without the use of arms.

There can be no reduction in the cost of living until the league is established, for nations will not go ahead with peace time production until they know that peace is definitely assured and that production of war material is no longer necessary.

There can be wonderful prosperity, with the league in existence, for relations of labor and capital all over the world will be made closer and more friendly, and the worker will receive a fairer share of what he produces.

These declaration of the president, logically and eloquently put, have left his hearers thinking and thinking deeply. And then Mr. Wilson has pointed out, the people themselves, as differentiated from senators and politicians, seem to want just what the president wants, which is America for leadership.

Quite as unusual as the purpose of the cross country tour is the manner in which it is being carried out and the completeness of the arrangements on the nine car train which is bearing the party.

At the rear is the private car Mayflower, occupied by the President and Mrs. Wilson. Next is a compartment car for the secretary Tumulty, Admiral Grayson, Mr. Wilson's Physician, four stenographers, the chief executive clerk and seven secret service men. Byond are three compartment cars which house twenty-one correspondents, five movie men, and a telegraphic and a railroad expert. Then there is a dinner, a club car, and two baggage cars, one of them converted into a business office. The train was exactly on time at every stop between Washington and the Coast.

Just What She Needed

"I used a bottle of Chambelain's Tablets some time ago, and they proved to be just what I needed," writes Mrs. Volta Bankson, Chillicothe, Mo. "They not only relieved me of indigestion but toned np my liver and rid me of backache and dizziness that I had been subject to for some time. They did me a world of good and I will always speak a good word for them."

MONTEVALLO TRAIN SCHEDULE

Following is the schedule of passenger trains arriving at Montevallo:

No. 119 leaves at 7:25 a. m. for Birmingham, Mobile and Meridian.

No. 10 leaves at 7:59 a. m. for Anniston and eastern points.

No. 16 leaves at 11:50 a. m. for Rome.

No. 15 leaves at 2:08 p.m. for Meridian.

No. 9 leaves at 7:04 p.m. for Selma.

No. 120 arrives at 7:25 p. m. from Birmingham and Mobile

R. R. Schedule at Calera

L. & N. SOUTH-BOUND

No. 9 local for Montgomery, 7:18 a. m.
No. 1, Fast, for New Orleans 10:32 a. m.
No. 3, Fast, for New Orleans 5:20 p. m.
No. 11, local for Montgomery 4:39 p. m.

L. & N. NORTH-BOUND

No. 12, local to Birmingham 9:42 a. m.
No. 2, Fast, to Cincinnati 11:15 a. m.
No. 10, local to Birmingham 5:57 p. m.
No. 4, Fast to Cin. & St. Louis 7:48 p. m.

ALABAMA MINERAL

No. 81, from Anniston 9:20 a. m.
No. 86, for Anniston & B'ham 11:30 a. m.
No. 85, from B'ham & Annis'n 4:05 p. m.
No. 82, for Anniston 6:10 p. m.

SOUTHERN RAILWAY

No. 10 for Anniston 8:16 a. m.
No. 16 for Anniston & Rome 12:07 p. m.
No. 15 for Selma & Meridian 1:52 p. m.
No. 9 for Selma 6:49 p. m.

Get Your Ginghams Now

See that new stock of Ginghams and new spring shoes at C. L. Meroney & Company's. Shoes for ladies and gentlemen.

STATEMENT OF THE CONDITION OF

THE MERCHANTS & PLANTERS BANK

Located at Montevallo, Ala., at the close of business, Sept. 12th, 1919

RESOURCES		LIABILITIES	
Currency	$13,950.00	Individual deposits,	$137,266.85
Gold	60.00	Cashier's checks	4.68
Silver, nickels and pennies,	2,403.20	Total deposits,	$137,271.53
Due from Banks in this State,	27,712.72	Capital stock paid in,	$ 25,000.00
Due from Banks in other States,	6,046.43	Undivided profits, less current expenses and taxes paid,	13,476.00
Total,	$50,172.35	Liberty Loan Savings Club	3,747.00
United States Certificates of Indebtedness	10,000.00		
United States Bonds	21,250.00		
Loans and discounts,	79,416.83		
Demand loans,	16,077.40		
Overdrafts,	77.95		
Banking house,	1,474.00		
Furniture and fixtures,	1,026.00		
Grand Total,	$179,494.53	Grand Total,	$179,494.53

I, Wm. Lyman, Cashier of the above-named Bank, do solemnly swear that the above statement is true, and that the Schedules on the pages of this Statement fully cover and correctly represent the true state of the several matters contained therein, to the best of my knowledge and belief; and do further swear that since the last return made to the Superintendent of Banks, of the condition of the Bank, that the Bank, through its officers, has not violated or evaded any obligation imposed by law.

WM. LYMAN, Cashier.

ATTEST:
C. L. MERONEY
E. S. LYMAN } Directors.
W. H. LYMAN

STATE OF ALABAMA
Shelby County

Sworn to and subscribed before me, this 16th day of September, 1919.
GERTRUDE MERONEY, Notary Public.

Delco Light

The Complete Electric Light and Power Plant

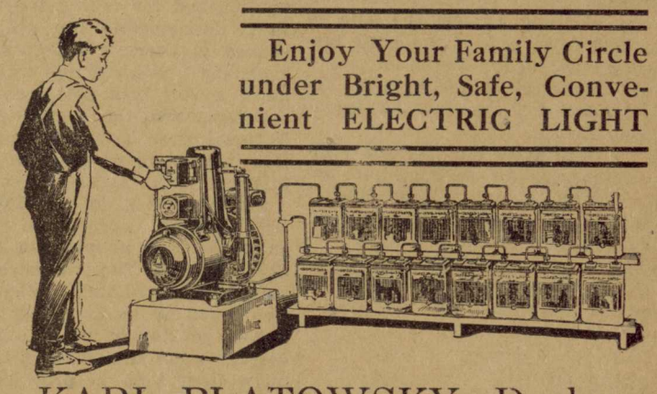

Enjoy Your Family Circle under Bright, Safe, Convenient ELECTRIC LIGHT

KARL PLATOWSKY, Dealer
406 N. Twentieth St., Birmingham, Ala.

Efficient Service!

TELEPHONE 39

The Best Tires, Tubes, Accessories, Oil, Gasoline and Repairs Are

AT THE

Montevallo Auto & Machine Co.

OXY-ACETYLENE WELDING
CARBON BURNING, SOLDERING

All Kinds of Machinery and Automobile Repairing Done to Your Satisfaction

Batteries Tested Free — Free Air and Water

MONTEVALLO AUTO & MACHINE COMPANY
TELEPHONE NO. 39

J. R. White 8, 20, 18

The Montevallo Advertiser

Published in the Organized Community of Montevallo, Alabama.

VOL. V No. 7 MONTEVALLO, ALA., SATURDAY, SEPTEMBER 27, 1919 Price: $1.00 Per Year

The Montevallo Advertiser
Published every week by
R. W. HALL, Editor

Entered as second class matter at the postoffice at Montevallo, Ala., under the act of March 3rd, 1879.

CENTRAL LODGE
No. 70
A. F. & A. M.
Montevallo, Ala.
Next Regular Communication:
SATURDAY, OCT. 4, 1919
Visiting brethren cordially invited.
E. S. LYMAN, W. M.
DR. C. T. ACKER, Sec'y.

Montevallo Local Items

Delco-Light—

The safe, modern power plant.

Read the news about it on 3rd and 4th pages,—1st, too.

Mayor L. N. Nabors was transacting business in Calera Tuesday.

Furnished rooms for light housekeeping. Apply at Yeager's Studio.

Get a pair of those substantial Douglas shoes at C. L. Meroney & Co.

Mr. Theo Kendrick has accepted a job as salesman at Mr. F. W. Rogan's big store.

Mrs. J. A. Brown went to Shelby Springs Tuesday to visit her mother, Mrs. J. H. Simmers.

Mr. Walter Ozley and son George of Calera were here recently visiting their aunt, Mrs B. J. Large.

Mr. R. T. Faust has bought a fine new Dodge car. We hear he will establish an independent taxi business out of Montevallo.

Mr. and Mrs. J. A. Brown spent Sunday in Prattville, guests of Miss Lucile Stoudenmire.

Bro. John F. Allen has a lot of cattle for sale and contemplates putting up a beef market.

Mixed chicken feed, 4 cents per pound at the mill; 50 pounds or more, delivered. Montevallo Roller Mills.

Mr. Henry Harrison, overseer on the Aldrich road, is having some improvements made by making fills and cutting down rock ledges.

Miss Mildred Meroney has returned to her charge at Dothan where she holds an important position as teacher in the city public school.

Mr. Walter Kendrick of Garnsey, son of our townsman Mr. S. J. Kendrick, is in Cleveland, O., attending a conference of the United Mine Workers of America.

Miss Eloise Meroney, who was a teacher in the District Agricultural School at Evergreen last session, is attending the University of Alabama and is in the Senior Class.

FOR SALE: Cow, five years old. Three-fourths Jersey. When fresh gives three and a half gallons of milk a day. Price, $85. Apply to Latham Mercantile Co., Montevallo.

Mr. Eugene Reynolds, Jr., formerly of Centerville, spent last Sunday in the city with relatives. He is preparing to enter the University of Alabama within the next few days, where he expects to graduate this session.

Rev. J. M. Partridge will preach at the Presbyterian Church next Sunday, the 28th inst., and the 11 o'clock service will be a special message to the young people. All are cordially invited to be present, especially the congregation of the Presbyterian Church, who are making an effort to secure a pastor as soon as possible.

Why don't you save a dollar by paying for a year's subscription to that great newspaper, the Birmingham News? You'll enjoy it. See ad. in this paper, and remember that we will forward your subscription to Birmingham the same day it is received.

Mrs. Julia Large raised a quantity of fine pumpkins in her garden this year. Just before leaving for Helena she presented Dr. Luther Latham with a magnificent specimen that weighed 41 pounds. It shows that Mrs. Large is a good farmer as well as a good neighbor.

We are quite pleased to learn that the Montevallo Auto & Machine Co. are now equipped to manufacture, in an absolutely beautiful manner, various parts for autos and all kinds of machinery. It is indeed gratifying to see what perfect repairs they are turning out. Give them your orders.

Citizens of Montevallo are glad to see Mr. W. M. Bryant of Cleveland, Tenn., here this week. Mr. Bryant has come to superintend the hay harvest on his big farm north of town. And we are pleased to say the crop is a most excellent one, but yet not so fine as we hope Mr. Bryant shall make next year.

Mrs. W. E. Wofford, nee Miss Mamie Meroney, who was assistant teacher of Home Economics at the A. G. T. I. and State Supervisor of Vocational Home Economics during the past year, has joined her husband, lately returned from the army, and has gone to Rome, Ga., to reside. Before the war Dr. Wofford had established a practice at Cartersville, but now returns to his home city. Mrs. Wofford has a host of friends in Montevallo who wish her and her young husband every honor in their new home.

Rev. W. D. Ogletree delivered a fine sermon on Christ's "new commandment" at the Baptist Church Sunday night. At the conclusion of the sermon the ordinance of baptism was administered by the pastor to Miss Maude Chesser, a young lady attending the college here, and whose home is near Evergreen.

Mr. and Mrs. W. J. Rhodes and their daughter, Mrs. H. P. Caine, left yesterday for Selma where they will visit the family of Mr. Rhodes' son, Mr. Ben Rhodes, for several weeks. Mrs. Caine, who has been most faithfully caring for her parents during their feeble health, for the last three months, will proceed to Dallas, Tex., where her husband now conducts a fine business.

Mrs. B. J. Large has gone to Helena to reside with and keep house for her son-in-law, Mr. H. C. Espy. The good lady, who has many friends here, regretted very much to leave them but felt that both duty and her own interest called her to Mr. Espy's home. She was accompanied by her two grandchildren, Gordon and Bennie Lee, whom she will place in school at Helena.

Miss Marian B. Shivers, after a visit to her father, Mr. W. B. Shivers, and friends here, returned last week to her post as librarian at the Woman's College, in Montgomery. The young lady spent her vacation in useful employment in New York as librarian at the big instituion she formerly worked for. On he return to Montevallo she was accompanied by Mrs. Sledge, formerly Miss Mary Frank Sturdevant, who has been a guest at the home of Mayor and Mrs. L. N. Nabors.

The Best Advertisement

The best advertisement any merchant can have is a satisfied customer. No greater recommendation can be given an article than the following by E. B. Milburn, prop. Guion Drug Store, Guion, Ark. We have sold Chamberlain's Cough Remedy for years and have always found that it gives perfect satisfaction."

Mrs. J. S. Lightfoot, who has been visiting her sister, Mrs. W. T. Pattillo, for the past two weeks, has returned to her home in Montgomery.

Mr. and Mrs. W. A. Pattillo of Birmingham spent the past week-end with the former's mother, Mrs. W. T. Pattillo.

ALDRICH ITEMS

The Southern is having the depot repainted.

Friends of Mr. P. H. Thrasher, sent up from Calera, are glad to know he will be a free man on the 28th. He has a good job offered him at the phosphate mines near Bartow, Fla.

Mr. J. D. Evans, former warden at the mines here, was calling on his friends here on the 19th. Mr. Evans is at present employed settling up his father's estate in Elmore county.

During the absence of Mr. Box Deputy-Warden C. W. Worley is acting as store-keeper in his stead, and it is certainly gratifying to note his obliging but firm and kindly demeanor to the convicts,—not only in the store but on all occasions.

Mr. A. W. Box, storekeeper at the stockade, is off on a 60-day parole and is visiting his family at Ashville. Mr. Box was sent up for 25 years from Blossberg, where he was on the police force, for killing a man. His good wife has been busy in his behalf, and efforts are now being made to make his present parole permanent.

Mr. O. M. Ross, who has been hoisting engineer for the company for four years, has resigned and is succeeded by Mr. Frank Kerbo. Mr. Ross has a pretty farm on Sand Mountain near Albertville and may return to it. He reports Prof. Fowler has made improvements on his newspaper and renamed it the Sand Mountain Banner. Who can forget Prof. Fowler?

WILTON LOCALS

It's what the boys crave—
A Quick, Slick shave,
At Greenwood's Barber Shop. Next!

Messrs. F. B. Quinnelly and French Moreland were in Montevallo Saturday and Mr. Quinnelly subscribed for the Advertiser.

Chamberlain's Colic and Diarrhoea Remedy in Michigan

Mrs. A. H. Hall, Caseville, Mich., says: "I wish to thank you for your grand good medicine, Chamberlain's Colic and Diarrhea Remedy. We are never without it in the house, and I am sure it saved our baby's life this summer."

Mrs. Mary Carrington, Caseville, Mich., says: "I have used Chamberlain's Colic and Diarrhoea Remedy for years, and it has always given prompt relief."

REOPENING OF PRESSING CLUB

Clothing pressed, cleaned and repaired, at the old Q. C. & B. barber shop. Ladies' work a specialty.

Shoe shine stand open every day, and till 9 a. m. Sunday.

HOBART HARRIS, Montevallo, Ala.

Subscribe for your home paper.

PICTURES
FOR THE WEEK

SATURDAY
A PARAMOUNT MACK SENNETT COMEDY
"BEWARE OF BOARDERS"
This is one of the funniest comedies that the Sennett Studio has produced. Filled with fun, from start to finish, it will make you laugh till you cry. Just come and see the boarders!
Also MUTT and JEFF, in "The Draft Board"

MONDAY
ETHEL CLAYTON
IN
"THE MYSTERY GIRL"
When you turn a beau down you have nothing to worry about but the poor fellow's feelings. But,—when Ethel Clayton,—in "The Mystery Girl," her latest Paramount picture, turned down a proposal she took the lives of HUNDREDS of people in her hands.
You should see what a predicament she was in. COME and see.
ADDED ATTRACTION: **PATHE NEWS**

THURSDAY
DOROTHY DALTON in **QUICKSANDS**

Watch next week's paper for announcements of
MARGUERITE CLARK *in "Little Miss Hoover"*

TRADE MARK Paramount Pictures
AMUSE-U THEATRE
MONTEVALLO, ALA.
TRADE MARK ARTCRAFT PICTURES

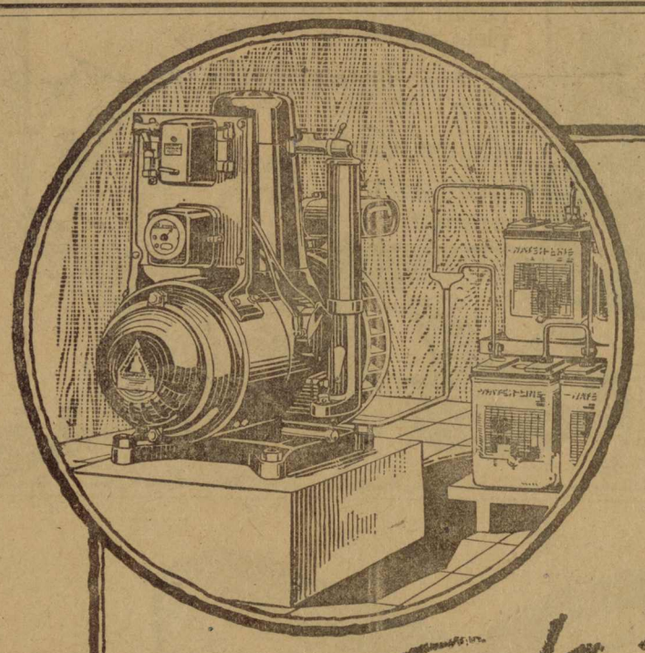

Visit the Delco-Light exhibit at the fair

Delco-Light is the air cooled Farm Electric Plant that runs on kerosene. There are over 75,000 satified users. Do not fail to come in and see the plant in actual operation.

Karl Platowsky, Dealer
406 N. Twentieth Street, Birmingham, Ala.

Delco-Light Exhibit Next to Cattle Exhibit

The Domestic Engineering Company Dayton, Ohio
Makers of DELCO-LIGHT *Products*

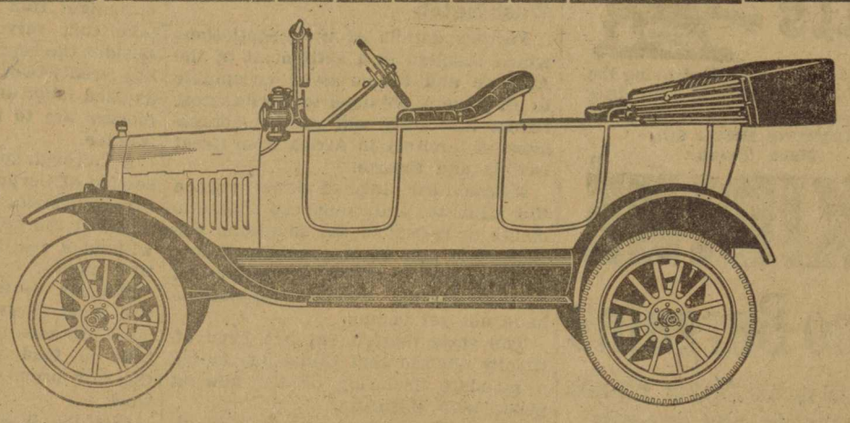

YES, THIS IS A FORD, The Old Reliable

And you can't beat the Ford for SERVICE. That's what you want in a Car. Giving us your orders NOW will assist us in making deliveries

DON'T TAKE SUBSTITUTES
WADE MOTOR COMPANY
CALERA, ALABAMA
Sedans and Coupes are equipped with self starters.
We Have Expert Mechanics in our Shop and Can Give You Service You Will Appreciate

BACK LIKE A BOARD? IT'S YOUR KIDNEYS

There's no use suffering from the awful agony of lame back. Don't wait till it "passes off." It only comes back. Find the cause and stop it. Diseased conditions of kidneys are usually indicated by stiff lame backs and other wrenching pains, which are nature's signals for help!

Here's the remedy. When you feel the first twinges of pain or experience any of these symptoms, get busy at once. Go to your druggist and get a box of the pure, original GOLD MEDAL Haarlem Oil Capsules, imported fresh every month from the laboratories in Haarlem, Holland. Pleasant and easy to take, they instantly attack the poisonous germs clogging your system and bring quick relief.

For over two hundred years they have been helping the sick. Why not try them? Sold everywhere by reliable druggists in sealed packages. Three sizes. Money back if they do not help you. Ask for "GOLD MEDAL" and be sure the name "GOLD MEDAL" is on the box.—Adv.

Sometimes a man misleads people by being honest with them.

GREEN'S AUGUST FLOWER

In the good old summer time when fruits of all kinds are getting ripe and tempting, when cucumbers, radishes and vegetables fresh from the garden are too good to resist, when the festive picnic prevails and everybody overeats and your stomach goes back on you, then is the time for "August Flower," the sovereign remedy for tired, overworked and disordered stomachs, a panacea for indigestion, fermentation of food, sour stomach, sick headache and constipation. It gently stimulates the liver, cleanses the intestines and alimentary canal, making life worth living. Sold everywhere. Adv.

The man who invented work ought to have finished it.

Cuticura for Pimply Faces.

To remove pimples and blackheads smear them with Cuticura Ointment. Wash off in five minutes with Cuticura Soap and hot water. Once clear keep your skin clear by using them for daily toilet purposes. Don't fail to include Cuticura Talcum.—Adv.

Its Sort.

"Maude has a clever way of refusing her admirers."

"Yes, regular slight of hand."

Granulated Eyelids, Sties, Inflamed Eyes relieved over night by Roman Eye Balsam. One trial proves its merit. Adv.

Dry-Cleaning, as It Were.

"Like my new bathing suit?"

"Yes."

"It's waterproof."

"That so? Is that an advantage?"

"Yes. I can go in bathing now and not get wet."

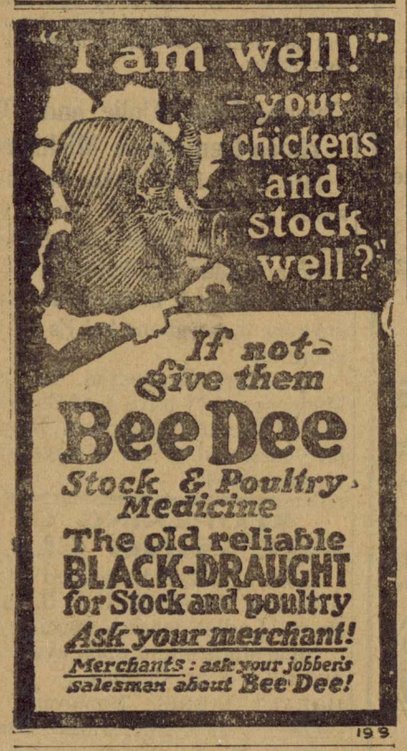

DEATH TO CHILLS

Removes the cause by destroying the germs of MALARIA. At your drug store, 60c; money back if no good. BEHRENS DRUG CO., Waco, Texas. 21

OXIDINE

Piano Bargains

Pianos, Organs, Player Pianos Phonographs and Records

If you want one, write to us for our catalogs and prices. Terms easy. We can save you money. We have some bargains in used Pianos and Organs. Pianos and organs taken in exchange for new ones or for Phonographs and Player pianos. Complete Stock of Records.

E. E. Forbes & Sons, Birmingham, Ala.

"SMILO" FOR CORNS! Takes 'em off quick

"I used 'Smilo' and now all my corns are gone." Instantly eases pain; corn loosens and comes out. Smilo looks like court plaster — not bunglesome bandages or pads, nor mussy salves or liquids. Most economical. One piece treats over 20 corns—only 25c. At your druggists or by mail. Give druggist's name if ordered by mail. SMILO SALES CO., St. Louis, Mo.

THE WEEK'S EVENTS

IMPORTANT NEWS OF STATE, NATION AND THE WORLD BRIEFLY TOLD

ROUND ABOUT THE WORLD

A Condensed Record Of Happenings Of Interest From All Points Of The World

Foreign

A London dispatch says that the Belgian ambassador at The Hague has been withdrawn. The same source announces that the Dutch ambassador at Brussels has also been withdrawn.

Several times recently there have been reports that diplomatic relations between Belgium and Holland were strained as a result of the demands of Belgium for a revision of the treaty of 1839 between Belgium and Holland, under which Holland annexed the southern bank of the Scheldt river and an elongated strip of Dutch Limburg lying between Belgium and Germany. In return for these concessions, the Belgians suggested that Holalnd receive compensation in the form of certain bits of Germany territory inhabited by a Duptch-speaking population.

The Rome Giornale D'Italia announces that an American contingent has landed at Buccari, in the Fiume region.

The Anglo-French-Italian agreement on the disposition of Fiume, according to the Rome Messaggero, places the city of Fiume under the sovereignty of Italy, and the harbor under the control of the league of nations. There is a general desire, however, to reach a unanimous accord, so that peace may have the sanction of all the allied and associated powers.

The Dutch minister in Paris has been advised that Holland will, within two weeks, receive a demand for the extradition of former Emperor Wilhelm on behalf of the allies.

A large fire started in the American military camp at Miramas, and the nitrate depots and gunpowder factories at St. Chamas, which are relatively near the seat of the conflagration, were reached by the flames. The Mitramas camp is situated in the department of Bouches du Rhone, 21 miles northwest of Aix. Long before the war gunpowder was manufactured at Ct. Chamas, where a government factory was located. The loss will be considerable.

The dramatic escape of Pierre Lenoir from death at the hands of a firing squad in the Vincennes woods is the subject of lively conversations in political circles in France. Lenoir had been tried with Senator Humbert and other defendants on a charge of having communicated military intelligence to the enemy and was sentenced to death. The firing squad already had taken its place and preparations were being made to escort Lenoir out to meet death when the condemned man begged to be confronted with former Premier Caillaux, who is under charges similar to those on which Lenoir was convicted. The execution was suspended.

Five masked men bound and gagged the mail clerks on the Ocean Limited Express of the Canadian National railway near Harlaka, Quebec, and robbed the mail car of $75,000 in paper and silver. The money was being shipped from Montreal to Halifax. It is believed the bandits had an automobile hidden near the scene where they dropped from the train, and that they made a dash for the American border into Maine.

Queen Wilhelmina, in opening the Dutch parliament, announced that the Dutch government would propose joining the league of nations.

The Mexican secretary of the treasury has been ordered to make immediate payment to the United States government of ten thousand pesos, presenting the sum paid to obtain the ransom of two American aviators who were captured by Mexican bandits in August.

The British empire put 8,654,467 men into the war. Of these England recruited 4,006,158.

Washington

Further details of the negotiations which resulted in a settlement of the Adriatic and Fiume issue acceptable to all powers, obtained in Washington, reveal that Italy will receive concessions of territory in Africa from Great Britain and France.

Informal exchange of views between the Chinese and Japanese governments in regard to the Shantung settlement is now in progress, according to statements made in a well informed Chinese quarter. Formal negotiations have not yet begun.

The state department has been officially advised that China has issued a mandate declaring herself now at peace with Germany.

The Turks have resumed their attacks upon the Armenians and the very existence of the nation is in danger, says the American committee for the independence of Armenia.

A strong undercurrent of opposition in the house to presenting General Pershing a $10,000 gold sword resulted in eliminating that item from a resolution extending thanks of congress to the military leader.

"I take pleasure in extending your excellence on this anniversary of the independence of Mexico my cordial felicitations and best wishes for the peace, prosperity and progress of the Mexican people," wired the state department to the president of Mexico, at the direction of President Wilson, on the occasion of celebrating Mexican independence day, September 16.

President Wilson has signed an act of congress incorporating the American Legion, an organization of veterans of the world war.

President Wilson, stumping the nation in behalf of the peace treaty, ratification, arrived in Portland, Oregon, to make one speech and spent the rest of the day motoring and resting.

Domestic

After drifting six days in open boat, part of the time in mountainous seas, following the gulf hurircane, twelve shipwrecked sailors were landed at Tampa, Fla., from the steamships Bayronto and Lake Winona. Eleven of them, including Chief Officer A. H. Moodie, were survivors of the Bayronto, a British ship, while the other, a Porto Rican negro seaman, was from the Lake Winona, an American vessel.

Clashes between Pennsylvania state police and crowds bent on holding labor mass meetings in the Pittsburg district ushered in the strike in the iron and steel industry. The most serious disturbance occurred at North Clairston, twenty miles from Pittsburg, where the state troopers charged a union mass meeting and broke it up. Resistance was offered and it is charged that mounted policemen used their clubs vigorously and injured a number in the crowd. About a dozen men were arrested.

Refreshed by a Sunday rest in Los Angeles, President Wilson began another strenuous week of speechmaking that will almost complete his countrywide tour for the peace treaty. Leaving Los Angeles, the president's special train is due at Reno, Nev., first, where he will make a speech.

The president's program for the week ending September 27 takes him as far east as Memphis, Tenn., with stops at nine cities on the way.

The national caucans at Washington for the purpose of consolidating the veteran organizations of the country will take place January 5, 6 and 7, it is announced at the national headquarters of the United American War Veterans, 417 Lexington avenue, New York City.

Five thousand well-to-do British women determined to obtain American husbands soon will arirve in the United States, according to a warning issued to bachelors by Mrs. S. C. Seymour of Camden, N. J., who has just returned from Europe, where she was employed by the military authorities to supervise the transportation of the war brides of American soldiers in different parts of Europe.

Recovery of ninety-eight additional bodies along the north shore of Nueces bay brought the known dead as a result of the gulf storm to nearly four hundred and caused fears that the total death roll might reach double that number. The message is from Corpus Christi.

That the Spanish steamer Valbanera, carrying three hundred passengers and a crew of one hundred and fifty, went down in the huricane that swept Key West, Fla., ten days ago, appeared to have been made certain by the statement of Ensign L. B. Roberts, commanding officer of the United States sub-chaser 203, who stated that he plainly saw the nameplate of that steamer on the vessel found in forty feet of water near Key West.

An extract from a magazine article written in 1914 by Theodore Roosevelt was read by President Wilson in an address at San Diego, Cal., in favor of the league of nations. "I am glad to align myself with such utterances. Here in concrete form is the fulfillment of the plan they advocated," said the president.

The president in San Diego, Cal., spoke from a glass-enclosed platform, and his words carried out to the distant rim of the stadium by means of an electrical device. Only part of those present could hear him, however, and before he finished there were many empty seats.

Notification that President Wilson had selected them to act as representatives of the public in the labor conference he has decided upon to meet in Washington, October 6, next, are in the hands of twenty-two men residing in all parts of the country. The notification was sent out embodying an expression of the president's "sincere hope" that the recipient might find it possible to "undertake this very important service." Besides the representatives of the public, twenty-two representatives of organized labor and organized labor employers are to participate in the conference.

A thorough survey of the demolished section of Corpus Chrsti by newspaper correspondents showed block after block of the beach residential section without a vestige of the former beautiful homes.

Reports to the department of justice from twelve states indicate that there has been a decline of 10 to 15 per cent in food prices since the time the fair price committee began their work.

Clothing is still high, and the fair price committee, operating out of Washington, are hot on the trail of the clothing "privateers," both wholesale and retail.

The engine of a northbound freight train on the Louisville and Nashville railroad blew up at Hygeia, Tenn., killing the fireman, injuring the engineer and setting fire to the station and train.

A new world's altitude record is believed to have been made at Mineola, N. Y., when Rolan Rohlfs, test pilot for the Curtiss Airplane company, soared 34,610 feet above sea level. Roosevelt field, his starting point, is 110 feet above sea level. Rholfs actually climbed 34,500 feet, according to the barograph. His altimeter registered 34,400 feet.

Thousands Have Kidney Trouble and Never Suspect It

Applicants for Insurance Often Rejected.

Judging from reports from druggists who are constantly in direct touch with the public, there is one preparation that has been very successful in overcoming these conditions. The mild and healing influence of Dr. Kilmer's Swamp-Root is soon realized. It stands the highest for its remarkable record of success.

An examining physician for one of the prominent Life Insurance Companies, in an interview of the subject, made the astonishing statement that one reason why so many applicants for insurance are rejected is because kidney trouble is so common to the American people, and the large majority of those whose applications are declined do not even suspect that they have the disease. It is on sale at all drug stores in bottles of two sizes, medium and large.

However, if you wish first to test this great preparation send ten cents to Dr. Kilmer & Co., Binghamton, N. Y., for a sample bottle. When writing be sure and mention this paper.—Adv.

To be great, concentrate.

"BAYER CROSS" ON GENUINE ASPIRIN

BAYER

"Bayer Tablets of Aspirin" to be genuine must be marked with the safety "Bayer Cross." Always buy an unbroken Bayer package which contains proper directions to safely relieve Headache, Toothache, Earache, Neuralgia, Colds and pain. Handy tin boxes of 12 tablets cost but a few cents at drug stores—larger packages also. Aspirin is the trade mark of Bayer Manufacture of Monoaceticacidester of Salicylicacid.—Adv.

Some remarks would be more remarkable if left unsaid.

$100 Reward, $100

Catarrh is a local disease greatly influenced by constitutional conditions. It therefore requires constitutional treatment. HALL'S CATARRH MEDICINE is taken internally and acts through the Blood on the Mucous Surfaces of the System. HALL'S CATARRH MEDICINE destroys the foundation of the disease, gives the patient strength by improving the general health and assists nature in doing its work. $100.00 for any case of Catarrh that HALL'S CATARRH MEDICINE fails to cure.

Druggists 75c. Testimonials free.
F. J. Cheney & Co., Toledo, Ohio.

It is almost as easy to fall in love as it is to fall out again.

FREE SAMPLES

The quick relief Vacher-Balm gives for Catarrh, Nervous Headache, and many pains, is so marvelous that it pays us to give away FREE Samples, where it is unknown. Write for a Free Sample and agent's prices, while this offer lasts. E. W. Vacher, Inc., New Orleans, La.—Adv.

It is folly to tell a man who has the toothache that misery loves company.

The Nationally Accepted Wall Tint

No Package Genuine Without Cross and Circle Printed in Red

To Get Alabastine Results You Must Ask for Alabastine by Name

We Hand You the Package That Puts Health and Cheerfulness in Your Home

Smoked, grimy, papered, painted or kalsomined walls are a menace to health and offensive to the discriminating housewife.

Alabastine is so economical, so durable, so sanitary, so easy to mix and apply that it is universally used in securing proper wall conditions.

Alabastine is used in the homes, schools, churches and on all kinds of interior surfaces, whether plaster, wallboard, over painted walls, or even over old wallpaper that is solid on the wall and not printed in aniline colors.

Alabastine is packed in dry powder in full five pound packages, requiring only pure cold water to mix, with directions on each package. You will readily appreciate the economy of Alabastine over other methods, and remember it is used in the finest homes and public buildings everywhere. Be sure you get Alabastine, and if your dealer cannot or will not supply you, write direct for sample card and color designs with name of nearest dealer.

MIX IN ONE MINUTE WITH COLD WATER

THE ONLY TOOL NEEDED TO APPLY

New walls *demand* Alabastine, old walls *appreciate* Alabastine.

Alabastine Company
1646 Grandville Ave. Grand Rapids, Mich.

WHEN you see this famous trade-mark, think a minute! Think of the delicious taste of a slice of fresh toasted bread!

That's the real idea back of the success of Lucky Strike cigarettes. Toasting improves tobacco just as well as bread. And that's a lot.

Try a Lucky Strike cigarette—

It's toasted

Guaranteed by The American Tobacco Co. Incorporated

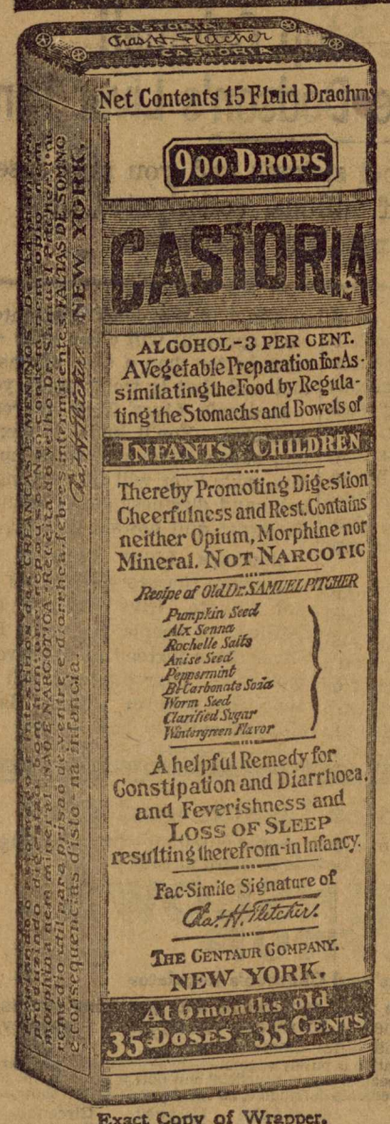

Exact Copy of Wrapper.

CASTORIA

For Infants and Children.

Mothers Know That Genuine Castoria

Always Bears the Signature of *Chas. H. Fletcher.*

In Use For Over Thirty Years

CASTORIA

THE CENTAUR COMPANY, NEW YORK CITY.

Liverease

Buoyant, happy, healthy life! The whole house ringing with laughter and filled with good times. Is *your* house one of these?

How many mothers realize that THEIR OWN health is the fountain head of the health of the whole family? The mother is the center. Her health of mind and body is reflected in everything around her.

If you are NOT well, if you are nervous, irritable, can't work, can't play, can't eat with any appetite, the chances are that your liver is out of order.

Try LIVEREASE. It is a preparation resulting from long experiment and clinical practice by an eminent physician. If you have liver trouble, indigestion, constipation or the "blues," it will quickly help you. Good for the Whole Family, including Dad. Be well! Try LIVEREASE! Send $1.00 for a regular size. It will act at once. If not satisfied, we return your money. Address,

DELHI CHEMICAL COMPANY, Station D, BALTIMORE, MD.

"Healthy mother—healthy children."

WINTERSMITH'S CHILL TONIC

SOLD FOR 50 YEARS

For MALARIA, CHILLS and FEVER

Also a Fine General Strengthening Tonic.

SOLD BY ALL DRUG STORES

GRANGER LIVER REGULATOR

FOR ALL LIVER AND KIDNEY DISORDERS

PRICE 25 CTS

GRANGER MED. CO. CHATTANOOGA, TENN.

When You Need a Good Tonic

Take BABEK

THE QUICK AND SURE CURE FOR

Malaria, Chills, Fever and Grippe

CONTAINS NO QUININE

ALL DRUGGISTS or by Parcel Post, prepaid, from Kloczewski & Co., Washington, D. C.

The Devastated Areas.

"Yes," observed the sergeant major (volunteer) to the unwilling working party (retainable), "some o' you lads don't seem to realize that you're well off. You might be on the Rhine 'aving ymns of 'ate sung at you all day long. You might be on the Somme, working side by side with Chinks and Jerries. Instead o' which 'ere you are in lovely country, good society, beaucoup estaminays an' beaucoup mademoiselles. An' still you won't put your backs into it. Very well, if you want a change you shall 'ave one. I'll have the whole lot of you transferred to the demonstrated areas!" — Manchester Guardian.

No Help.

"Now that the war is over I dare say your boy can write you where he is located in France."

"Oh, yes," said Mr. Cobbles, "but the information doesn't do me an' mother any good. He might just as well say he's 'somewhere in France'. The names of them French villages don't mean anything to people who've never been outside of the state they were born in."—Birmingham Age-Herald.

Lies, and no man ever knows as much as he'd like to have you think he does.

Think of your weak point as something to conquer, not as something likely to conquer you.

Looking for a Telephone.

I was looking for a public telephone and thought I would find one in a large office building. I walked through and at last saw a public telephone sign, and as I was in a hurry I rushed through the doors and found myself in the middle of a saloon. The bartender looked up and said: "What'll you have, miss?" I was so surprised that I couldn't speak for a few minutes, but finally said I was looking for a public telephone. As I was backing out the elevator starter saw me and, as he knew me, asked if I was in for an eye-opener. I then decided my telephoning could wait, and rushed out of the building.—Exchange.

More Coming.

Buddy, my five-year-old commanding general had spent the day at the circus, chaperoned by his mother, and in the evening after I came home from the office he was telling me all about it. He paused in the middle of a glowing description of the clowns and everything to say: "Now, daddy, give me a penny and I'll tell you the else of it."—Chicago Tribune.

A Trouble Glutton.

A man who had seven wives has just been sent to Sing Sing. That sort of a glutton for trouble will probably find serving a jail sentence merely a vacation.

It is easier to mend a broken heart than a broken head.

A dish you'll always relish

At breakfast or lunch with either milk or cream

Grape-Nuts

fills a requirement for nourishment not met by many cereals.

No cooking No waste

At Grocers Everywhere.

SUGGESTIONS FOR PREPARING PRODUCTS FOR BEST EXHIBITION AT ANNUAL FAIRS

A Thoroughly Typical American Boy Watching a Prize Winner Getting Its Growth.

(Prepared by the United States Department of Agriculture.)

The fair.

What does it mean to you?

"Fair" is a very old noun. With variations in spelling it exists in many languages.

"Fair" is akin to the ancient "festus" and therefore cousin in some degree of the more modern "feast" and "festival" and the like.

Always and everywhere it has carried the away-from-work idea. It has always been pretty much what we mean nowadays by "holiday," though not what that word meant originally. "Holiday" was "holy day," and sacred. "Fair" has always been secular—a wholly human sort of thing.

Fair time is playtime. That it always was, that it always meant to most people, that it always will be. But for every play there must be players, and two kinds of them, too—players who play playfully and players who play laboriously, more or less, for the entertainment of the others.

And "the fair" has a very different meaning for the two classes. The big bunch goes to have a good time, to be carefree, to drink red lemonade and throw confetti and toot tinsel horns; to get the glint of twinkling horse heels on a saffron track; to see the broad-backed cattle, the prettily packed jellies and jams, the big pumpkins, the intricate needlework, the full-filled ears of corn and to mill around, going nowhere in particular and not caring especially if they never get there.

But with it all they are getting a sugar-coated education. The fair is a university in which the festive students soak up science unawares.

Then there must be the other kind of players—the ones who "put on the show"—the professors and instructors and tutors in this most accommodating of academies. And there has to be somewhere a sort of teachers' college for those people. There are, in fact, lots of normal schools for fair professors, but the United States department of agriculture is the graduate college. And one of the queer things is that any boy or girl still in the grammar grades of the public school may be doing postgraduate work in getting things ready for the fair.

Much in Getting Ready.

Too many people, the department experts say, do not know how much depends on preparing exhibits in the right way, on getting the pig or calf or corn or canned stuff in just the right shape to show to the best advantage. One of the boys' club workers tells a story in point.

"One of our club boys in Mississippi," he says, "grew an acre of mighty good corn and entered an exhibit in the county fair. There were four prizes, but he couldn't even get the fourth one. The judge simply tied on the ribbons and made no explanations. The boy was disappointed—not rebellious, but he wanted to know why his good corn couldn't get a prize. I went over it with him, showed him that some of his biggest ears had crooked rows and how others had other defects. Picking out the best ear I said, 'If you had ten like this you could win a prize.'

"Well, that boy went back home and carefully examined every ear of his corn. He found only nine that he thought were as good as the one I had pointed out. He went back through the whole pile again and finally found the tenth ear. He sent those ten ears to the state fair—and won first prize. Do you see? Knowing a little of how to prepare the exhibit made a state winner out of a corn crop that was an 'also ran' at the county fair."

Manicuring the Pig.

Now the boy who is preparing a pig or a calf for the fair has a more complicated task than the one who enters some corn. With the corn boy the whole problem is selecting the right ears. With the others it is not only electing the right individual but doing a great many things to put that individual in the best possible form, and to keep it so.

Weeks or even months in advance of the fair the boy must start getting his calf or pig tame. At a particular time it may be necessary to pare the pig's toenails so that he will stand up straight without too much bend at the pasterns. But he must be careful not to pare them too close. A limping pig is not likely to be a prize winner. Several weeks before the fair he should trim the hair out of the pig's ears, being careful to do it in such a way that the ears will not be irregular in outline. He should provide a clean wallow for the pig to keep the hair and skin soft and pliable—and he ought to know the trick of the trade that a little oil on the surface of the water helps a great deal; also that a little linseed meal, properly fed to the pig, puts a peculiar gloss on the hair.

He must remember to have the right kind of crate ready in plenty of time. Many boys have failed to get their pigs to the fair because, when the time came to ship, there was no crate. The department has special sets of specifications for pig crates, calf crates and others. A very important thing to remember in connection with the crate is that the pig grows at a pretty rapid clip. The crate must be built big enough for the pig, not when the crate is made but allowing for growth between then and fair time. And it must not be big enough to permit the pig to turn around. The boy must remember that the pig should not be fed just before shipping. No matter how much the little rascal cries for corn he must not be indulged. If he is fed he is very likely to get sick on the train and go through the whole fair in a droopy, drowsy, unprizelike-looking way.

Prizes Are Not All.

These are just a few of the things that must be remembered in preparing a pig for the fair. And there are equally many with regard to the calf, or the dairy cow, or the poultry, or any of the things, practically, that the boy or girl, man or woman wants to exhibit at the fair.

Even with all the care possible the animal or other product may not be a prize winner. There can't be prizes for every exhibitor. The fair that tries to arrange things so that everybody can get a prize does not amount to much usually. It does not mean anything to win a prize when you are the only exhibitor in your class. And, as the experts in the department of agriculture point out, the prize is not the main thing after all. To be sure the boys and girls and men and women who get things ready for the fair are contributing to an education for the public—but the main thing for them is the education they get themselves.

"Take part in the contest," say the experts. "for your own sake. You will have a better pig, a better calf, a better pound of butter, a better can of peaches next year by reason of having exhibited this year, whether you win or not. And, with proper attention to preparation, the prizes are sure to come, too, sooner or later."

GENERAL FARM NOTES

The silo is a good thing.

* * *

Legumes and live stock mean soil fertility.

* * *

The honey bee does not have a very long life, but he keeps busy while he's here.

* * *

Commercial cultures for inoculating alfalfa may be bought at almost any seed store.

* * *

More grass land is needed on some farms. Those who have live stock need grazing.

IN MISERY FOR YEARS

Mrs. Courtney Tells How She Was Cured by Lydia E. Pinkham's Vegetable Compound.

Oskaloosa, Iowa.—"For years I was simply in misery from a weakness and awful pains—and nothing seemed to do me any good. A friend advised me to take Lydia E. Pinkham's Vegetable Compound. I did so and got relief right away. I can certainly recommend this valuable medicine to other women who suffer, for it has done such good work for me and I know it will help others if they will give it a fair trial."—Mrs. LIZZIE COURTNEY, 108 8th Ave., West, Oskaloosa, Iowa.

Why will women drag along from day to day, year in and year out, suffering such misery as did Mrs. Courtney, when such letters as this are continually being published. Every woman who suffers from displacements, irregularities, inflammation, ulceration, backache, nervousness, or who is passing through the Change of Life should give this famous root and herb remedy, Lydia E. Pinkham's Vegetable Compound, a trial. For special advice write Lydia E. Pinkham Medicine Co., Lynn, Mass. The result of its long experience is at your service.

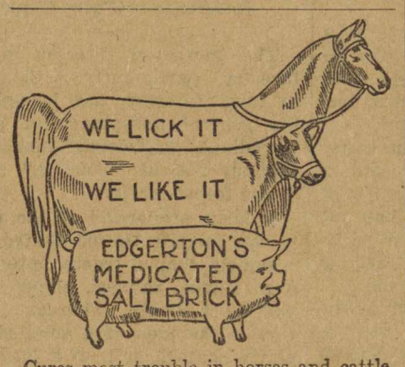

Cures most trouble in horses and cattle. Fattens them and keeps them fat. Results guaranteed or money back. Made of 80% salt, balance weighs 3 lbs. Blocks 5 lbs Stays hard. Nearly all merchants have it

For particulars,

Edgerton Salt Brick Co.

Goldsboro, N. C.; Atlanta, Ga., and Memphis, Tenn. Salesmen wanted.

WHEN YOU SUFFER FROM RHEUMATISM

Almost any man will tell you that Sloan's Liniment means relief

For practically every man has used it who has suffered from rheumatic aches, soreness of muscles, stiffness of joints, the results of weather exposure.

Women, too, by the hundreds of thousands, use it for relieving neuritis, lame backs, neuralgia, sick headache. Clean, refreshing, soothing, economical, quickly effective. Say "Sloan's Liniment" to your druggist. Get it today. 35c, 70c, $1.40

Sloan's Liniment

Keep it handy

Your Old Faded Hats Made New

We clean, block and dye ladies' and men's felt and straw hats. Mail orders promptly attended to.

Paris Hat Co.

213 Dexter Ave., Montgomery, Ala.

Opposite Grand Theatre

CLEARS — Cuticura SOAP AND OINTMENT QUICKLY REMOVE PIMPLES, DANDRUFF — SAVES

THE SKIN — THE HAIR

SAMPLES FREE. ADDRESS CUTICURA DEPT. W. BOSTON. SOLD EVERYWHERE.

ECZEMA!

Money back without question if HUNT'S SALVE fails in the treatment of ITCH, ECZEMA, RINGWORM, TETTER or other itching skin diseases. Price 50c at druggists, or direct from A. B. Richards Medicine Co., Sherman, Tex.

Trade is cultivation.

The Strong Withstand the Heat of Summer Better Than the Weak

Old people who are feeble and younger people who are weak, will be strengthened and enabled to go through the depressing heat of summer by taking **Grove's tasteless chill tonic.** It purifies and enriches the blood and builds up the whole system. You can soon feel its Strengthening, Invigorating Effect. 60c.

Brilliant falsehoods dazzle more eyes than gems of truth.

Indigestion produces disagreeable and sometimes alarming symptoms. Wright's Indian Vegetable Pills stimulate the digestive processes to function naturally. Adv.

By stopping to think a woman occasionally gives her tongue a rest.

MURINE FOR YOUR EYES

Rests, Refreshes, Soothes, Heals—Keep your Eyes Strong and Healthy. If they Tire, Smart, Itch, or Burn, if Sore, Irritated, Inflamed or Granulated, use Murine often. Safe for Infant or Adult. At all Druggists. Write for Free Eye Book. Murine Eye Remedy Company, Chicago, U. S. A.

ON THE FUNNY SIDE

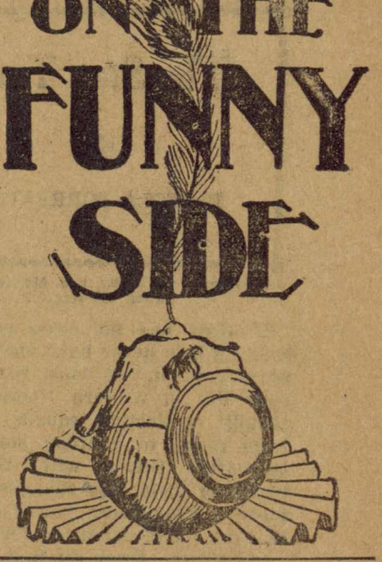

Lost Opportunity.

"My first patient called on me today," said the young doctor. "He's rich, too."

"Congratulations," replied the elderly doctor. "What was the matter with him?"

"Nothing. I couldn't find a thing wrong with him."

"Ah, my boy, you still have a great deal to learn about your profession."

Making Matters Worse.

"When that irate woman was giving you a tongue lashing why didn't you hum a little tune?"

"Just to show her that she wasn't hurting my feelings any?"

"Of course."

"I was afraid I might find out that Kipling was right when he said the female of the species is more deadly than the male."

Doing the Honorable.

Doctor Dosem—You have been spreading the report that I have poisoned several people in this town. I want you to take it back.

Doctor Scroggins—Certainly. I don't hesitate to say that there are several people in this town whom you have not yet poisoned. Hope you are satisfied now.—London Tit-Bits.

Naming a Star.

"What's your star's name?" asked the theatrical angel.

"Venus," replied the manager.

"Why Venus?"

"Well, Venus is a star, you know."

"So is Mars, and Mars would be more appropriate."

"That's right. She does seem to start all the fighting."

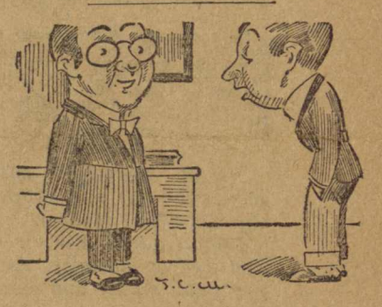

POLITICS.

Professor of Political Economy—The President, as you know is chosen by the electoral college.

Sophomore—And I suppose a member of the strongest frat always gets the honor

The Cosmic Cast.

They say that all the world's a stage,
Sometimes art's benefactors
For leading parts seem to engage
Some most inferior actors.

Curse of Riches.

"This multimillionaire was once a poor boy."

"The adjective still clings to him."

"How is that?"

"People say, 'Poor old duffer! With all his money he can't buy a farmhand's appetite.'"

It Never Happened.

"The world owes me a living."

"Maybe so, but I have lived here for a great many years and I've yet to see the world running around hunting up a guy to hand a living to."

One to Be Avoided.

Binus—Would you marry a woman lawyer?

Barnes—Heaven forbid! An ordinary woman can cross-examine quite well enough.—London Answers.

A High Ideal.

"Is your husband a man of high ideals?"

"Very. He hopes some day to earn a salary that will meet the cost of living."

One Way to Do It.

"I don't see how you can afford to run an automobile."

"Easy enough. We've quit eating meat."

Dean of Whitewashers.

"You must be pretty old, majah?"

"Tol'ably, suh. Ah reckon Ah's de dean of de whitewashehs heah'bouts."

Familiarities.

"Is it proper to speak to people to whom you have not been introduced?"

"What are you going to do about it if the telephone exchange insists on giving you the wrong number?"

No Change.

"Notice any change in the volume of your mail since the 2-cent postage rate was restored?"

"No," replied the impecunious citizen. "My creditors enjoyed the local rate in the war. They mail their bills with the usual promptness."

The Star Trail

By IZOLA FORRESTER

(Copyright, 1919, by the McClure Newspaper Syndicate.)

If Walt had not been young and trusting he'd never have answered the advertisement, but when you've spent your life in western Nebraska, personally conducting squads of cattle from range to railroad station, and thereafter riding with them and punching them into submission to an all-wise Providence, you're apt to be in a receptive condition for romance.

Walt was. From the first day when he found the advertisement he knew the star path his feet must tread. He was sitting on a baggage truck in the cool shadow of the Three Bears express office, peacefully sleeping. Runty, the agent, laid over his face a copy of the Omaha Eagle. When Walt wakened his glance wandered idly over its want columns. It was down among the "Personals." Walt read it over carelessly at first, then carefully, looking up once to gaze at the demure but forbidding face behind the telegraph office window. Then he read over the ad again.

WANTED—YOUNG EASTERN WIDOW, blonde, twenty-four, wishes to correspond with western ranchman, not over thirty. Object matrimony.

He held the newspaper firmly in both hands. There was no reason why he should not answer the appeal. He didn't have a ranch all his own, but Bill and he had been good partners with the Triple Star outfit. The house wasn't so bad—three rooms and a lean-to. He'd fix it up for her, chuck all the old clutter he and Bill had put up with, and send up a load of mail-order honeymoon things for her to make her know she was welcome.

Here Walt took a second look at the unfriendly face at the window, but the girl never turned her head or noticed his existence. Presently he sauntered around into the station doorway and leaned over the little partition at the ticket office. Could he have a telegraph blank, please? Cherry did not glance up at all, just passed one to him coldly. He spent half an hour writing his message, took a long drink from the water cooler and handed the telegram to her to count up.

"Send it off any time it's handy," he remarked, trying to be nonchalant also. Cherry ran her pencil over it.

Dear Madam: Seeing your ad in Omaha Eagle I am hereby presenting myself with honorable intentions. Have 782-acre ranch, in partnership with one Bill Owens. No money in bank, but credit hereabouts and with mail-order firms. Height six foot one inch; weight 160. If satisfactory will wire fare, Waneonta, Neb.

WALTER K. RAMSDELL.

"Night message?" asked Cherry, pleasantly, as she drew her pencil through "Dear Madam."

Walt resented her air of aloofness and lack of curiosity. He hauled out a pigskin wallet and extracted a yellow bill.

"Send it now and get it there this afternoon. I don't care what it costs. Any corrections to suggest?"

Cherry's blue eyes looked him over slowly, in one sweeping summary of his apparent shortcomings as an ideal suitor, and shook her head aggravatingly, with a certain little curl to her short upper lip. Some months previously she had been courted assiduously by Mr. Ramsdell, and being the only attractive and desirable girl in a radius of forty miles she had failed to take his offer at its proper valuation. Walt waited grimly until she had dispatched the message, then rode away with a new aggressive tilt to his hat and a sinking feeling in his heart at the desperate step he had taken.

In the days of waiting for his answer he haunted the telegraph office. Cherry was likewise postmistress, and Bill warned him of his danger.

"It's just as dangerous hanging around some female you've been once attached to as it is getting measles the second time. I wouldn't put it past Cherry a bit to try and get ahead of the eastern widow and think she's doing something mighty smart."

But Cherry held serenely to her own course of action. Instead of being scornful she became sympathetic and rather remorseful. When she found Walt poring painfully over a mail-order catalogue that guaranteed to furnish a honeymoon equipment at so much per room she aided him instead of laughing. Walt found himself deferring to her taste in snowflake curtains and golden oak sideboards. It was Cherry who suggested cutting out the phonograph and putting in a studio willow set instead, and a low bookcase. Walt had hesitated over a red velvet set.

"It isn't becoming to blondes," she said thoughtfully.

Walt's gaze traveled to Cherry's brown, short curls and wide, brown eyes, alert as a squirrel's, and for one instant he thought of how she would look surrounded by the studio willow set. He leaned over the little wooden barrier between them eagerly, forgetful of windows.

"It's awfully good of you to tend to all this stuff for me, Cherry. I'd never thought of that fireless cooker or the washing machine or that line of things. You know there wasn't any real reason why we didn't—well—didn't get married ourselves, only you seemed unwilling."

Cherry's bowed head gave no sign of attention; she was getting the signal for the incoming train on the eastern track.

"Cherry, girl"—Walt felt all caution leave him suddenly. "I ain't any hand at delivering speeches, but I can't stand it, seeing you here day after day. You're just the only girl in the world for me—"

Cherry swung past him with the mail pouch over her sholuder, laughing softly, her eyes filled with mischief. After the express had passed on, and he carried in the new pouch, he helped her while she sorted the mail, humming to herself, not a love song but one of the range riders' ballads he had taught her.

And suddenly she paused, holding in her hand a letter addressed to Mr. Walter K. Ramsdell. There was also a large and promising catalogue for him. He opened them dubiously, but with a grim determination to his mouth and jaw. Cherry read the letter over his shoulder.

Dear Correspondent: We were much pleased to receive your wire, and would refer you to our catalogue, hoping you may find a suitable object for your affections. Trusting to receive your valued order at an early date, we are,

Sincerely yours,
MEYER & HOBBS.

Walt lifted a baffled face to Cherry, and she laughed.

"I knew you'd get one. Lots of the boys have answered that ad."

"And you let me send that telegram?" he demanded.

"I wanted to have you ride over often, Walt, so I could see you," she whispered. "And I did choose the willow set, you know."

DROP THE TERM "WOODLOT"

Government Authorities Favor the Word "Woodland" When Used in Reference to Farm Forestry.

The increased interest in private forestry, particularly with reference to farm forestry, has brought about the general acceptance of the term "woodland" or "woods" instead of the original one of "woodlot," according to the forest service.

A large proportion of the woodland in the eastern United States is in irregularly shaped tracts, spreading out over ridges, ravines, slopes, swamps, and poor lands, whereas "woodlot" carries the idea of a small-sized, regularly shaped, and, in a large section of the country, fenced tract. When applied to the large or irregularly shaped tracts, it is obvious that the word inadequately describes the conditions. "Woodlot" probably originated in New England and seems fairly well established there. So long as only conditions like those in New England were considered, "woodlot" was accepted as adequate, but in the last few years farm forestry has been developing rapidly throughout the country.

"Woodland" and "woods" are more satisfactory, more expressive, and avoid the possibility of creating confusion in the minds of the people over most sections of the country where the word "woodlots" has never been in local use.

Cleaning Your Plow.

Many plows, even those that have been well covered with oil or axle grease, fail to scour readily when first taken into the field. The following method is being used by many farmers to overcome the inconvenience attending the use of a plow that fails to clean off quickly: The plow is taken to the nearby branch or creek and drawn a few times through the sand or gravel beds that invariably are found along water courses. It usually takes but a few turns to cut off the rust or hardened grease. Under no circumstances does the sand stick to the plow, no matter how rusty it may be; and if the gravel does not contain large stones the plow will not be dulled.

Progressive Finance.

We were curious to see just what ideas our twenty-eight-month-old urchin has about money.

We showed him some pennies and asked him what they were.

"That's money for the organ man," he said.

We showed him a nickel.

"That's big money," he said, and then added, "That's Hessia's money," Hessia being the delightful person who honors our kitchen.

Then we showed him a one-dollar bill. There was no doubt at all in his mind as to where that belonged.

"Mother's dollar," he said.—Philadelphia Ledger.

Passed the Test.

A young man from our town had gone into a training school as an automobile mechanic. In one of their tests an automobile was taken apart and it was his duty to assemble each part to its respective place. He had done this with the exception of one piece, which was missing and which he could not find. The C. O. told this young fellow that it was up to him to get this piece, so, taking his superior officer at his word, he proceeded to take the missing part from the commanding officer's own car and he was one of four out of a class of 190 who passed the test.—Chicago Tribune.

Triumph of Modern Ingenuity.

A common nail is an excellent illustration of the difference between old and new methods. Formerly the metal was cut into strips and then forged into shape with hammers. Today they are made of steel and are lighter and stronger. Strips are cut with steam shears and fed into automatic nail machines.

Cleaning Brass and Copper.

For cleaning and polishing brass and copper, nothing is better than oil and rotten stone, and most of the good polishes on the market are made from these materials, with alcohol, turpentine, or soap.

EFFICIENT APPLE STORAGE HOUSE WILL INSURE GROWER AGAINST MATERIAL LOSS

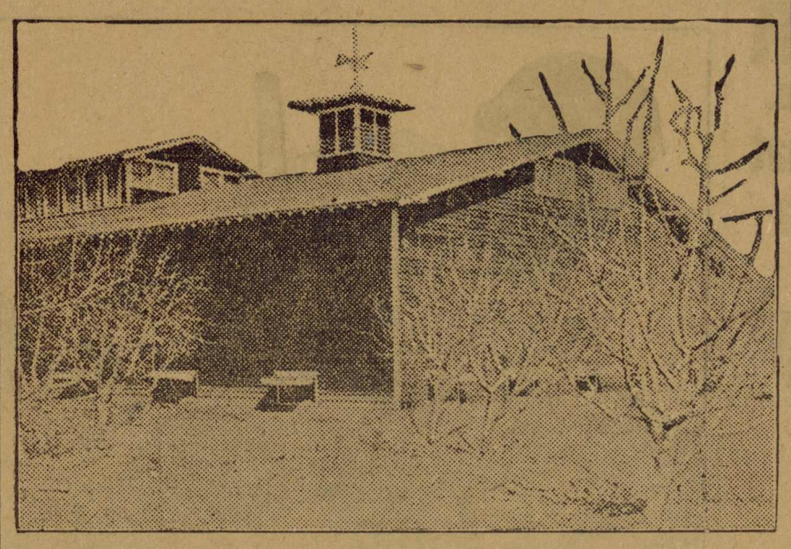

Common Storage Protects the Apple Against Extreme Heat, Cold and Moisture.

(Prepared by the United States Department of Agriculture.)

It is just about as reasonable to expose butter to the heat of the midsummer sun and expect it to retain its firm, solid consistency as it is to try to keep apples in an attractive, marketable condition in the storage houses available on many farms. An efficient storage is the grower's insurance against loss; it permits of carrying the fruit in good condition after it is removed from the orchard and previous to the time when it is consigned to commercial storage. Common storage consists of an inexpensive, ventilated house for the storage of apples for the season, utilizing natural ventilators with cold night air instead of refrigeration. Another use of common storage is to furnish temporary housing for the crop so that the apples may be kept under favorable conditions after picking and previous to shipment to market or permanent cold storage. Time was—and not so very remote at that—when common storage for apples was a prerequisite on every farm which boasted much of an orchard, and this applies equally to the eastern as well as to the northern and western states.

A new interest is developed in common storage for apples, particularly in the eastern states, as well as in other sections of the country, such as the Pacific northwest where about 50 per cent of the apples placed in storage are held through the season in common storage houses.

Better Storage Facilities.

It is not to be supposed that common storage for apples can displace the commercial cold storage warehouse which offers greatly improved conditions for proper storage. However, the insufficiency of cold storage space during the war period in many of the old apple-growing sections as well as difficulties in handling or moving the crop promptly, emphasized the importance of better facilities for the handling of storage apples, and the new districts planted during recent years are in some cases entirely without commercial storage warehouses. The United States department of agriculture is receiving many inquiries from fruit growers and shippers in all sections of the country relative to the proper construction of suitable apple storages.

Federal investigations of the handling and storage of apples, which have been conducted with special reference to the Pacific northwest, have shown that properly insulated storages, provided with the necessary means of ventilation, can be successfully operated, and allow the grower to hold his fruit in prime condition for the market.

Care in the operation of these storage houses is just as important as in their construction. The best of storage houses sometimes fail through the carelessness of the owners in neglecting to provide proper ventilation for the building, particularly as regards the provision of ventilators which may be kept open when the temperature conditions outside make it desirable, while the ventilators should be closed tightly whenever the outside temperatures are higher than those inside the house. Carefully worked out plans and drawings are being prepared by the United States department of agriculture and will be sent free on request to any farmer.

Insulation of Houses.

The early commercial storage houses were insulated with mill shavings and sawdust, investigations by the federal department demonstrating that these materials are ideally suited for insulation and not so expensive as cardboard and other prepared insulation materials. It is essential to keep all insulation material dry, this being why shavings are preferred to sawdust, as it is difficult to obtain dry sawdust in large quantities. On the other hand, planer-mill shavings made from seasoned lumber require no artificial drying and should be tightly packed in the wall, which must be at least six inches thick. The outside wall of the storage house should be composed of two layers of boards between which waterproof paper should be used. It is not essential to duplicate this in the inside wall, as here only one thickness of boards may be used in the interest of cheaper construction, although such an arrangement is not as satisfactory for long use as is a double thickness of boards on both inside and outside surfaces of the walls and ceiling.

The common storage house should be built with a false floor approximately three feet above the earth or concrete floor. Intake vents should be placed on four sides of the house, opening below the level of the false floor. The intake vents should be at least 24 by 30 inches and should be provided with tight-fitting insulated doors, being placed about 15 feet apart. Outlet flues should extend from the ceiling of the storage room vertically to the roof and should open into the cupola, the lower end of the outlet flue in each case being provided with a door to be closed whenever the intake vents are closed. The outlet flues should be not less than 20 square feet in cross section for every 3,000 square feet of floor space. The ventilation is usually accomplished at night, as the temperature at that time usually is lower than during the day, although even then it requires careful attention.

In the storage of apples about eight cubic feet of storage space are necessary for the accommodation of each barrel of fruit. On this basis any grower can quickly determine the amount of space he needs. The height of the storage room ordinarily should be about 11 feet from floor to ceiling.

Handling the Apples.

The question is often asked, "Why does one lot of apples keep well in storage while another lot of the same variety will show serious decay and costly deterioration early in the season?" Investigations of the department of agriculture show two principal causes of apple spoilage in storage. One comes from not picking apples at the proper stage of maturity—when the seeds have turned brown or nearly black, when the apples part readily from the fruit spurs in picking, and when the underlying color of the skin, or ground color, has turned from deep leaf green to a lighter yellow-green hue, as these are the earmarks of the prime storage apple. Another reason for deterioration comes from allowing the picked apples to remain in the orchard or in a warm packing house exposed to daily changes in the temperature, or exposed directly to the sun's heat. As a rule it is not possible to note the serious effects of this exposure at the time the apples are placed in storage, although a heavy loss is sure to occur later when the fruit is treated in this manner.

Apples properly handled and placed in storage promptly may keep in excellent condition from four to six months, while fruit from the same trees may deteriorate quickly in storage due to delay in handling promptly from the tree to the storage house. From the storage standpoint one of the most serious problems that the individual grower and shipper has to work out is to arrange his operations so that his apples can be handled promptly and expeditiously from the trees to the storage.

PREVENT HOG CHOLERA LOSS

Important to Keep House and Lot Clean to Thwart Outbreaks of Deadly Disease.

(Prepared by the United States Department of Agriculture.)

One means of increasing our supply of food is to prevent loss from hog cholera. Keep the hog house and lot clean. This is important in preventing outbreaks. If any of the hogs show signs of sickness notify the state live stock sanitary authorities, the county agent, or local veterinarian. Steps taken in the early stages of the disease can probably prevent loss, but if delayed many hogs may die.

GENERAL FARM NOTES

The corrugated roller is a splendid tool.

* * *

Look forward to next winter's supply of wood.

* * *

There are late crops that may be grown for hay.

* * *

Let nothing edible on your farm go to waste this year.

* * *

Alfalfa can be sowed any time after the ground is ready.

* * *

A good bean for the ordinary farmer to grow is the soup bean.

* * *

Vigilance against weeds at all times counts for annihilation.

* * *

Frequent cultivation is the next best thing to rain for the garden.

I am Sincere! Stop Calomel! I Guarantee Dodson's Liver Tone

Listen to me! Calomel sickens and you may lose a day's work. If bilious, constipated or headachy read my guarantee.

Liven up your sluggish liver! Feel fine and cheerful; make your work a pleasure; be vigorous and full of ambition. But take no nasty, dangerous calomel, because it makes you sick and you may lose a day's work.

Calomel is mercury or quicksilver, which causes necrosis of the bones. Calomel crashes into sour bile like dynamite, breaking it up. That's when you feel that awful nausea and cramping.

Listen to me! If you want to enjoy the nicest, gentlest liver and bowel cleansing you ever experienced, just take a spoonful of harmless Dodson's Liver Tone tonight. Your druggist or dealer sells you a bottle of Dodson's Liver Tone for a few cents under my personal money-back guarantee that each spoonful will clean your sluggish liver better than a dose of nasty calomel and that it won't make you sick.

Dodson's Liver Tone is real liver medicine. You'll know it next morning, because you will wake up feeling fine, your liver will be working; headache and dizziness gone; stomach will be sweet and bowels regular.

Dodson's Liver Tone is entirely vegetable, therefore harmless and can not salivate. Give it to your children. Millions of people are using Dodson's Liver Tone instead of dangerous calomel now. Your druggist will tell you that the sale of calomel is almost stopped entirely here.—Adv.

Healthy Babies Laugh and Play

Health in babyhood comes from proper digestion—by regulating the stomach and causing the bowels to move as they should.

MRS. WINSLOW'S SYRUP

The Infants' and Children's Regulator

for this purpose produces most remarkable and gratifying results. Best of all children's remedies to relieve constipation, flatulency, wind colic, diarrhoea, and other disorders.

This health giving preparation is purely vegetable—contains no opiates, narcotics or alcohol—just an agreeable, highly beneficial and potent remedy, made of the very best harmless ingredients obtainable, as the formula below shows—

Senna, Rhubarb, Sodium Citrate, Sodium Bicarbonate, Oil of Anise, Fennel, Caraway, Coriander, Glycerine, Sugar Syrup

ANGLO-AMERICAN DRUG CO.
215-217 Fulton St., N. Y.
General Selling Agents:
Harold F. Ritchie & Co., Inc.
New York Toronto, Canada

ADVISED HIM TO GO SLOW

Darky's Peculiar Reason for Wanting Son to Be Easy on His "Pen Arm" for a While.

"George," said a Florida man not long ago to an old negro in his employ, "I understand that you intend to give your son an education."

"Dat's my intention, suh," responded George. "I know myself what 'tis to struggle along without learnin,' an' I has determined my son ain't goin' to have no sich trouble as Ise had."

"Is your son learning rapidly?"

"He shore is, suh, 'Las' week he done wrote a lettah to his aunt what lives more'n twenty miles from yere, an' afta while he's goin' to write to his aunt dat lives 'bout fifty miles from yere."

"Why doesn't he write to that aunt now?" smilingly asked his employer.

"He kain't write so fur yit, suh. He kin write twenty miles fust rate, but I tole him not to try fifty miles 'til he gets stronger wif his pen."—Jacksonville Times-Union.

Reached Limit of Endurance.

Bobby's usual early morning chatter was suppressed to permit father to sleep. Unable to keep the silence longer, he burst out: "My mouth's tired. I gotta talk now."

It's just as easy to be pleasant as grouchy—that's why there are so many soreheads in the world.

WAR HAD WROUGHT CHANGE

Doughboy Found It Hard to Realize the Difference Two Years of War Had Made.

A new story of the Red Cross bag comes from Harvey D. Gibson, former Red Cross commissioner for Europe and president of the Liberty National bank of New York. He got the story from one of the workers in a hospital hut in Dijon, Everybody who has even seen a wounded soldier knows the bag of gaudy cretonne with the little Red Cross in the corner, in which each boy keeps the bit of shrapnel the doctor dug out of his knee, the last letter from home, the picture of his girl, his toothbrush and all his most cherished possessions. One of the boys in the Dijon hospital had just been presented with his bag, a pink-and-white one. He accepted it gracefully, then he began to laugh. "Say," he declared, "if someone had told me two years ago that I'd be a-goin' to war with a wrist watch on one wrist and a bracelet"—he held out his identification disk—"on the other and a cretonne bag in my hand! Say, I'd have pasted him one!"

Conditional.

"Can't I visit my aunt this summer, Robert?"

"Not unless I first visit my 'uncle.'"—Boston Transcript.

Beauty may be only skin deep, but there's no argument about curves.

Give The Folks

The Original

POSTUM CEREAL

for their table drink. That will dispose of those coffee troubles which frequently show in headache, irritability, indigestion and sleeplessness.

"There's a Reason"

At Grocers.

Two sizes, usually sold at 15c and 25c

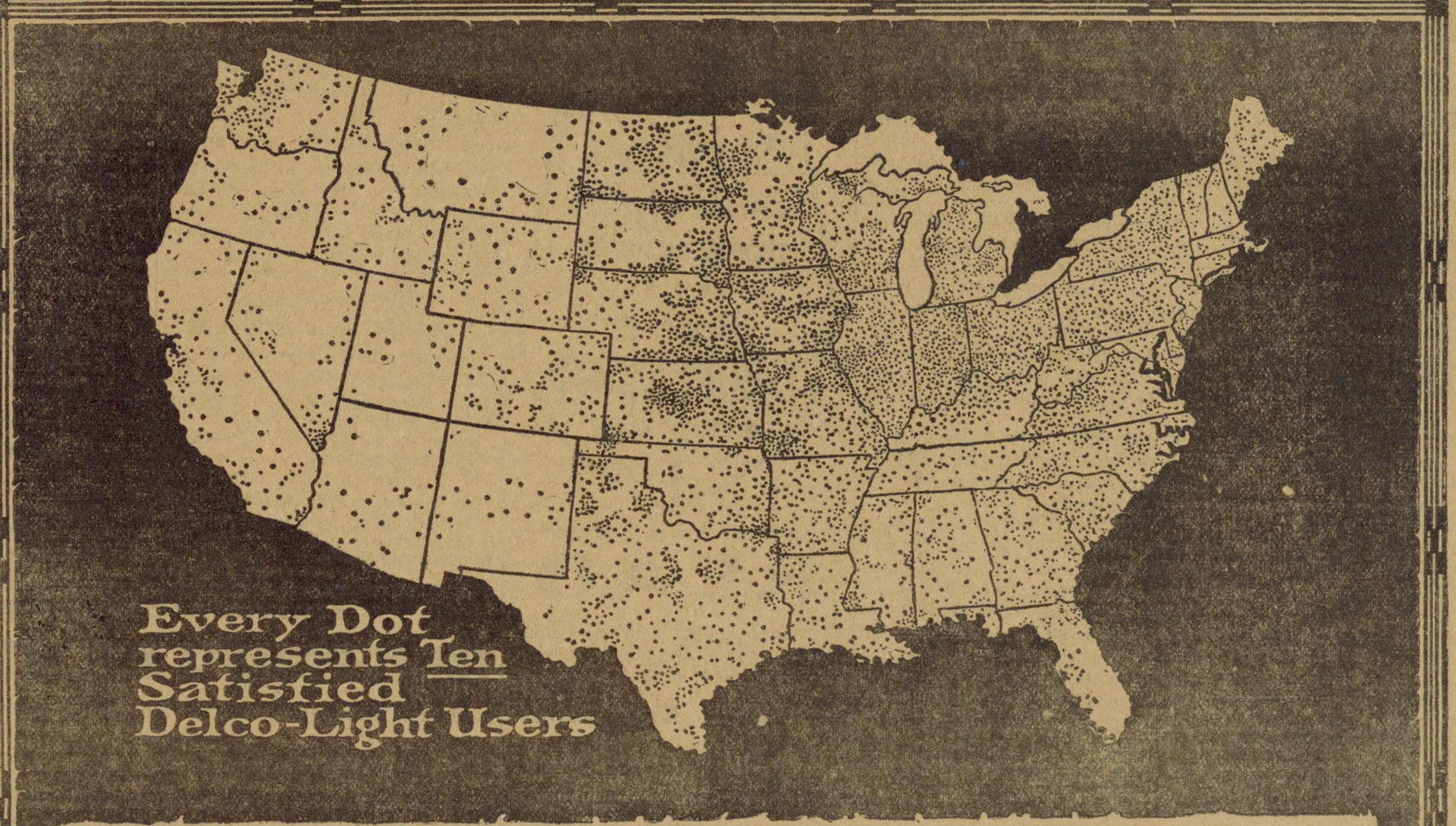

More Than 75,000 Satisfied Users

DELCO-LIGHT was designed and built by men who were raised in farm homes—who experienced the discomforts and inconveniences of farm life—and who set out deliberately years ago to develop an electric plant that would provide city advantages for rural communities.

They were the same men whose engineering talent had made DELCO Starting, Lighting and Ignition Equipment for automobiles the standard of the world—

They knew electricity—and they knew the needs and limitations of farm life—

They knew that an electric plant to give service in a farm home must be simple, so that it would not get out of order and require complicated repairs—

It must be easily operated and require little attention—

It must be very economical in operation—

It must be built to stand hard usage and it must last indefinitely—

It required five years to develop a plant that would measure up to these specifications.

There were five years of hard engineering effort back of DELCO-LIGHT before the first plant was put on the market three and a half years ago.

Today DELCO-LIGHT is furnishing the conveniences and comforts of electricity to more than Seventy-five Thousand farm homes.

It is providing an abundance of clean, bright, economical electric light for these homes. It is furnishing power to pump water, operate washing machine, churn, separator, vacuum cleaner, electric iron, milking machine, and other small machinery.

And everywhere it is demonstrating its wonderful efficiency—and actually paying for itself in time and labor saved.

DELCO-LIGHT

A complete electric light and power plant for farms and country homes, self-cranking—air cooled—ball bearings—no belts—only one place to Oil—Thick Plates—Long Lived Battery—RUNS ON KEROSENE

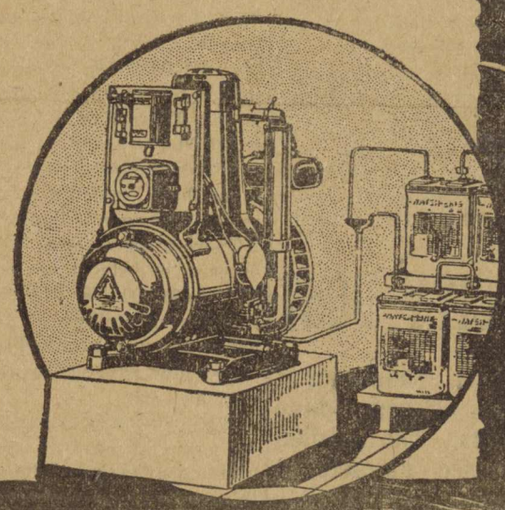

KARL PLATOWSKY, Dealer
406 N. 20th St., Birmingham, Ala.

THE DOMESTIC ELECTRIC CO., Distributors, 406 N. 20th St., Birmingham, Ala.

The Domestic Engineering Company, Dayton, Ohio, Makers of DELCO-LIGHT Products.

No matter where you live there is a Delco-Light representative near you

DOWN IN BED AND SO WEAK

Lady Suffered Terribly for Eight Weeks But Her Case Showed Wonderful Improvement After Taking Cardui.

Johnson City, Tenn.—Mrs. M. R. Scott, living near this town, states: "About three years ago I was down in bed . . . terrible and so weak I couldn't bear the sight of food. This condition continued for about eight weeks . . . I thought I was going to die, and knew I must get something to do me some good. I had heard all my life of Cardui and the good results obtained from its use. So I decided to try it.

After about a half bottle of Cardui my appetite improved, then I was less nervous. I kept it up until I had taken five bottles—and such an improvement! I gained flesh and now am the picture of health, due, I believe, solely to the use of Cardui. I am the mother of ten children and feel well and strong."

Cardui is a mild, medicinal tonic for women. It has stood the most severe of all tests—the test of time, having been in use for over forty years. It is composed of purely vegetable ingredients, which have been found to help build up the vitality, tone up the nerves, and strengthen the womanly constitution.

Try Cardui.—Adv.

Helpfulness which is not permeated with sympathy is likely to leave a good many bruises.

DISCOURAGED

Mr. Reuter Was Almost Helpless From Kidney Trouble, But Doan's Made Him Well.

"I was in terrible shape from kidney trouble," says D. Reuter, North St., West Chicago, Ill. "I couldn't stoop because of the awful pains in my back and the steady, dull misery almost drove me frantic. I had to be helped out of bed mornings, the pains across my kidneys were so bad and nobody knows the agony I went through. I couldn't do anything and was almost helpless; it seemed I would never get well. At times everything in front of me grew dark and I couldn't see for several minutes. I perspired profusely and I was thirsty all the time. The urine passed far too often and burned like scalding water. The passages were scanty and I had no control over them.

Mr. Reuter

"For two years I suffered, trying medicine after medicine without relief. I was just about discouraged and didn't think I would ever be able to work again. Hearing about *Doan's Kidney Pills* I used them and four boxes cured me. My kidneys became normal, my back got well and strong and all the other troubles disappeared."

Sworn to before me,
JAS. W. CARR,
Notary Public.

Get Doan's at Any Store, 60c a Box

DOAN'S KIDNEY PILLS

FOSTER-MILBURN CO., BUFFALO, N. Y.

USE BUZZARD AS AIRPLANE

Rice Birds Take Free Rides Apparently for the Pure Fun of the Thing.

Size and strength are popularly associated with victory, especially among the lower animals, but in many cases this is far from being the case, particularly in the bird world. Among the rice flats of the Carolinas there abound at some seasons tiny rice birds, birds so small that it takes two dozen for a good meal, even though bones and all are eaten.

The great buzzard is found circling over the flats at all times. He dreads the time for the rice bird to come, for he is then nearly pestered to death. It is a common sight to see one of these tiny creatures fly up to a buzzard, and, after dodging this way and that around the awkward bulk, finally alight well forward between the buzzard's wings on the back. Here the little passenger grabs a few feathers in his beak and holds on for grim life. After enjoying a ride for as long as he desires, the little fellow hops off and is gone.

The peculiar feature of the whole performance is that apparently the only purpose the rice bird has in getting on the back of the buzzard is to take a free ride. It puzzles every one who chances to see the little play to find any other reason; yet the fact remains that it is a frequent occurrence, and the little birds seem to enjoy it hugely.

Tired of Life Early.

Tired of life at ten was the excuse made by a boy at the Kingston (London) children's court when charged with attempting to commit suicide. Another boy saw him with his head on the railway track and they had a tussle before he could be got away.

Optimistic Thought.

Spread the table and contention will cease.

CHEESE ENTITLED TO FAME

Traveler Asserts Product of Northern France Has Any Like Edible Beaten a Block.

If perchance we had fared into one of the northeastern provinces of France we were reasonably certain the meal would be rounded out with helpings of a certain kind of cheese that is indigenous to those parts. It comes in a flat cake, which invariably is all caved in and squashed out, as though the owner had sat upon it while bringing it into the market in his two-wheeled cart.

Likewise, when its temperature goes up it becomes more of a liquid than a solid; and it has an aroma by virtue of which it secures the attention and commands the respect of the most casual passerby. It is more than just cheese. I should call it mother of cheese. It is to other and lesser cheeses as civet cats are to canary birds—if you get what I mean; and in its company the most boisterous Brie or the most vociferous Camembert you ever saw becomes at once deaf and dumb.

Its flavor is wonderful. Mainly it is found in ancient Normandy; and among strangers eating it—or, when it is in an especially fluid state, drinking it—comes under the head of outdoor sports. But the natives take it right into the same house with themselves.—Irvin S. Cobb, in Saturday Evening Post.

We believe truth is gradually gaining a stronger foothold in the world. We observe that it frequently happens the birth notices record weights of new babies at less than ten or twelve pounds.

As a rule, when a man manages to sell himself at his own valuation there is a pretty good cinch that there is a swindled purchaser in the community.

DIES IF AFFECTION WANES

Pet Wife of Congo Chief Put to Death When Fickle Lord Tires of Her Charms.

An African chief may possess 1,000 wives, but the chief who has two pet wives at the same time or keeps any two wives in the same house is yet to be found.

To be the pet wife of the chief, to know that one is pointed out by the entire village as a beauty and the honored one, sounds rather alluring, but to know that one may lose one's head when a more attractive successor appears is sufficient cause for hesitation on the part of the bride when the chief comes a-wooing.

Jewelry that is worn by the pet of a Congo chief is interesting. A neckpiece of beaten and carved brass, perhaps two and one-half inches thick, eight inches in diameter and weighing 28 pounds, is shaped like the letter O. After this ornament is placed about the neck of the chief's pet she lies down with her head on a rock and the ends are closed with heavy hammers. Heavy anklets and bracelets accompany the neckpiece, so that she daily carries about with her from 36 to 50 pounds of jewelry.

As she walks about the village she is the center of attraction. She may hold this enviable position for five or six years, or at least until the chief may choose another beauty. Whenever this occurs her doom is sealed. Off comes her head for the purpose of removing the neckpiece, and next the arms and legs that the bracelets and anklets may grace the fair successor.

Excels the Nightingale.

The hermit thrush is declared to be the most talented and brilliant singer in the world, not even excepting the nightingale, says the American Forestry association. The tail of this little bird is of a reddish brown, much brighter than the back and head, while the breast is quite heavily spotted with black. It winters in the Gulf states.

"Fifty years through a desert! That's what the treaty means to us Germans," said Herr von Haase, president of the German parliament. "Fifty years through a desert," after four and a half years through Belgium and northern France, says Cincinnati Times-Star. How wonderful must have been the mirage that lured a militarism lustful of empire through such a path of devastation! But, after all, are fifty years of reformation a heavy sentence for four and a half years of international crime?

When the farmer's wife went "to the store" in 1918 she paid 178 per cent more for sheeting than she did in 1914, 176 per cent for brooms, 257 per cent for calico, 121 per cent for dinner plates, 150 per cent for dish pans, 49 per cent for fruit jars, 94 per cent for kitchen chairs, 77 per cent for lamps, 210 per cent for muslin, 108 per cent for stoves, and 99 per cent more for wooden wash tubs.

First Wheat Grown in Canada.

The first wheat that ripened in Canadian sunshine was grown in 1607 at Port Royal, now Annapolis Basin, Nova Scotia. Here Champlain and de Monts founded a post and built a fort. They were joined by Marc Lescarbot, a lawyer of Paris, a poet, and the earliest writer of Canadian history. Love of adventure drew him to Port Royal. Outside the palisades of the fort he cultivated a plot of land in part of which he sowed wheat, brought, of course, from France. His sowing was fall or winter wheat. It grew well, ripened perfectly, and with sickles Lescarbot and his associates cut the crop. That was the first wheat crop harvested on land now within the Dominion of Canada.

It took Columbus a matter of some three months to find this country, but the country is going to be on water a whole lot longer than Columbus was.

BUILT UP POLISH INDUSTRIES

Russia's Expulsion of Jews From Moscow Had Results Unforeseen by Muscovite Statesmen.

An odd bit of commercial history comes to light with the granting of citizenship to Jews in Poland, and shows how Russia, in expelling the race from Moscow, provided Poland with a human factor of great importance in developing her own industrial resources, the Christian Science Monitor recalls. Politically Poland lay helpless in the grip of her powerful neighbor, resisting as best she might that neighbor's determination to destroy the last vestige of Polish national existence. Industrially, on the other hand, her coal and iron ore districts had developed Polish centers of manufacture superior to those of Russia, but dependent for succor on the sale of their products in Russian markets. Jews came from Moscow who were familiar with Russian trade conditions, had already established personal trade relations with Russian cities, and were admirably fitted to develop a commercial program between the two countries. These men became the natural intermediaries between Poles and Russians in business, and their expulsion from Russia is doubtless one reason for the prosperity of Polish industries at Lodz, Warsaw and Petrokov.

Propaganda.

A doughboy who had just returned from Coblenz was talking to a very estimable elderly woman—a straight-laced church member.

"How did you like it up in Germany," she asked.

"Oh, we got along very well with the Germans," and, with a big, broad smile, he added, "and had all the good German beer that we wanted to drink."

"More German propaganda," exclaimed the elderly woman.

Trains and interurbans still lead in the contest with the automobile as to the right of way at crossings.

MILLIONS

Suffer from

Acid-Stomach

Millions of people suffer year after year from ailments affecting practically every part of the body, never dreaming that their ill health can be traced directly to acid-stomach. Here is the reason: poor digestion means poor nourishment of the different organs and tissues of the body. The blood is impoverished—becomes weak, thin, sluggish. Ailments of many kinds spring from such conditions. Biliousness, rheumatism, lumbago, sciatica, general weakness, loss of power and energy, headache, insomnia, nervousness, mental depression—even more serious ailments such as catarrh and cancer of the stomach, intestinal ulcers, cirrhosis of the liver, heart trouble—all of these can often be traced directly to acid-stomach.

Keep a sharp lookout for the first symptoms of acid-stomach—indigestion, heartburn, belching, food repeating, that awful painful bloat after eating, and sour, gassy stomach. EATONIC, the wonderful modern remedy for acid-stomach, is guaranteed to bring quick relief from these stomach miseries. Thousands say they never dreamed that anything could bring such speedy relief—and make them feel so much better in every way. Try EATONIC and you, too, will be just as enthusiastic in its praise. Make your life worth living—no aches or pains—no blues or melancholy—no more of that tired, listless feeling. Be well and strong. Get back your physical and mental punch; your vim, vigor and vitality. You will always be weak and ailing as long as you have acid-stomach. So get rid of it now. Take EATONIC Tablets—they taste good—you eat them like a bit of candy. Your druggist has EATONIC—50 cents for a big box. Get a box from him today and if you are not satisfied he will refund your money.

EATONIC
FOR YOUR ACID-STOMACH

"Saves the Bacon"

Mt. Pleasant, Ia.—"When I found sickness appearing in my herd I got a 50 lb. pail of B. A. Thomas' Hog Remedy. Before I finished feeding it, I was so satisfied that I got another, and when my hogs were all well I got a third pail and find that twice a week feed keeps them well." Jim Kermeen, R. No. 1.

OLD KENTUCKY MFG. CO., Inc., Paducah, Ky.

GINSENG—Highest prices paid for wild, cultivated and transplanted Ginseng. We export direct to China. The International Ginseng Co., 351 Third Ave., New York City.

Despondency

Sufferers from indigestion are apt to become discouraged and feel that complete recovery is not to be hoped for. No one could make a greater mistake. Hundreds have been permanently cured by taking Chamberlain's Tablets and can now eat anything that they crave. These tablets strengthen the stomach and enable it to perform its functions naturally. If you have not tried them do so at once.

New Cars

WE HAVE ON HAND

ONE NEW BRISCOE

ONE NEW DODGE BUSINESS CAR

ONE 5-PASSENGER KISSELL KAR

When in need of New Cars don't fail to see us

Calera Motor Company

Calera, = Alabama

USE

Sulfiron

NATURE'S MIGHTIEST REMEDY

FOR
Indigestion
Rheumatism
Eczema
Skin Diseases
Bladder and Kidney Troubles

AN HONEST MEDICINE

Because your dealer will refund your money if you are not satisfied with the results obtained

$1 THE BOTTLE EVERY WHERE

Sulfiron Medicine Co.
Birmingham, Alabama

PROFESSIONAL CARDS

E. G. GIVHAN
Physician
OFFICE IN GIVHAN BUILDING
MONTEVALLO, ALA.

J. I. REID
Physician
Office: 2nd floor Ellis Building
MONTEVALLO, ALA.
Telephone Residence, 47J; office, 30

CHAS. T. ACKER
Physician
Office: New Ellis Building. Residence 'phone, 32. Office 'phone at Strong's Drug Store.

Dr. Harry Bradford
DENTIST
MONTEVALLO, ALA.
Office in the Givhan Building

WHITE'S TAXI
GOOD SERVICE. Take you anywhere. Call 'phone 41.
T. A. WHITE, - Montevallo, Ala.

Notice to Mule Growers:
PANCHO,
A First-Class Mule Jack
Will make season at my place, near Brierfield. Assured colt, $10.00.
K. C. MAHAN
BRIERFIELD, ALA.

G. S. TATE
CALERA, ALA.
Famous Kryptok Lenses
In addition to watch-repairing and his profession as jeweler Mr. Tate has on hand a full line of lenses for eveglasses and is also prepared to take your order for the world-famous Kryptok lenses for eye glasses, the only glasses for far and near vision in one single lens,—the only invisible bi-focal, and the best of all eye glasses. Call and see.

Wade Hotel

CALERA, ALA.

Mrs. E. P. Choate, Mgr.

Splendid meals; clean, well appointed rooms, hot and cold baths; all modern conveniences. Convenient to all trains, being only half a block from the depot.

YOUR PATRONAGE IS SOLICITED
TRY OUR NEW SERVICE

CALERA LOCALS

Stop at the Wade Hotel.

Mrs. Ella Bailey visited relatives at Columbiana Sunday.

Mr. J. H. Denham is the new salesman at Mr. Tomlin's grocery.

Mr. H. A. Turner, lineman for the L. & N., has bought a Ford car.

Bro. Geo. Skaggs is still doing good work making wheels at his shop.

Patronize home industries and get your bread from the Calera Bakery.

Mr. Bernie Killingsworth moved his family to East Birmingham Wednesday.

Mr. S. M. Tomlin, with Mr. Wm. Crawford of Shelby, were in Birmingham Tuesday.

If you want a good, square meal go to Hilton Cafe and eat at popular prices from 10c up to 50c or more.

Mr. Jas. H. Parker of Shelby Springs, Supt. of Reo Lumber Co., was here Tuesday conferring with Mr. Louis Jeffers and others.

Mr. and Mrs. B. R. Martin are visiting relatives at Monroe, La. Mr Cleve Long officiates as ticket agent during Mr. Martin's absence.

Miss Sallie Garten of Calera and Mr. Glenn Saxon of Jemison were married here Tuesday. They left on the noon train for a bridal trip to New Orleans.

Mr. H. Honeycutt left Detroit, Mich., Monday, in a fine new Dodge car, arriving here Saturday night. He had a fine trip, and sold the car on arrival to Mr. R. T. Faust of Montevallo.

Miss Norma Moore, after spending three weeks here with her cousin, Mrs. C. A. Camp, returned Tuesday to her home at Carrollton, Ga. Last Monday evening Miss Lessie Martin gave an enjoyable party in her honor. Delightful refreshments were served.

The Nazarenes are having preaching services at Mudtown this week. The brethren secured a number of adherents in Calera, and have located a church here. The Presbyterians have given them the use of their house till other arrangements can be made.

Invitations are out announcing the marriage of Mr. H. Moskovits and Miss Mary Fulman of Birmingham, Oct. 7. The happy event will be solemnized at the home of the bride's uncle, Mr. Samuel Ginsberg, 1019 Central Street. Many friends of these happy young people wish them all joy and prosperity life affords.

ELECTRICITY BEST

Of Farm Servants. Thousands of Farm Homes Already Have Electric Plants. The Satisfied Users Influence Farmers in Buying.

A traveler through the country today notices one thing more than any other and that is the number of farms where electric service is now used.

A few years ago, three or four at most, the coal-oil lantern and lamp and the long-handled wooden pump, which stood in the barnyard, and froze up solid every winter, were symbols of the farm, just as the street car and the department store are symbols of the city With the farm were associated ideas of old-fasaioned ways of doing things,—of hard work and long hours.

But what a change has taken place!

Drive out into the country at night and look at the farm houses you pass. In a great many of them, instead of the dim glow that used to come from one or two windows, or the bobbing point of light that marked a lantern being carried up to the house from the barn, you will see the whole place brightly lighted. Drive into the barnyard. Instead of waiting while some one at the house lights a lantern and comes out, you'll suddenly find the whole yard flooded with light from an electric lamp on a pole in the center of the yard, or perhaps on a corner of the barn. And when your host comes out you'll that he has turned on the yard light from inside the house.

Then he'll take you through the house and barns and show you what a difference electricity can make on the farm.

As you go through the country you will find a surprisingly large number of farms electrically equipped. And nearly all of this equipment has been put in within the last three or four years. One manufacturer alone announces "over seventy-five thousand satisfied users," a surprising fact, in view of the farmer's well-known tendency to make a long and thorough investigation before he buys anything in the way of farm equipment.

What, then, is the reason for this rapid increase in the rural use of electricity? Simply this, that electricity has proved to be wonderfully useful on the farm. Much more so, in fact, than in city homes.

Electric light is not only superior to all others as a light, but is much more convenient, much safer, and, in farm usage, saves a great amount of time. The difference between turning a switch at the house and lighting a lantern has already been mentioned, and this greater convenience is found throughout. Upstairs lights can be switched on from the lower hall, and even the barn may be lighted from the house.

This convenience effects a great saving of time. The daily filling and cleaning of lamps is no longer necessary. There is no walking from barn to the house to get a lantern. And in the barn itself, it is found that the well-placed electric lamps make every movement surer and faster, saving nearly half the time it used to take to do the chores.

Electric light is safer, too, particularly in the barn, where the hazard of fire from an overturned lantern was formerly very great.

But ELECTRIC POWER on the farm is even more useful than electric light. An automatic water system will pump every drop of water formerly pumped by hand, supplying water under pressure at faucets all over the house and barns. Electric motors will do the milking, separating, churning, washing and sweeping, will turn the corn sheller, fanning mill and grindstone. Electric irons, fans, toasters and percolators also make the household work much easier.

All of this electric service is enjoyed on the farm at a low cost and with practically no bother. The best of the farm electric plants show a very low running cost and are practically trouble proof. Their engines are cooled by air, which does away with the trouble of carrying water and the danger of overheating or freezing. They burn kerosene for fuel. Direct connection of the generator and engine, automatic lubrication, self-cranking and self-stopping are other features of up-to-date lighting plants, which makes them easy to care for and operate. And of course with each engine and generator is a storage battery which furnishes light and power at all times of the day and night, whether the generator is running or not.

PLAIN STATEMENT ABOUT PRICES OF YOUR SHOES

Don't get excited about shoe costs.

The press notices to the effect that "$25.00-and-up" shoes are in sight is largely a myth. There always have been $25.00 shoes, and about one person in ten thousand would pay this price. There always have been $10.00 to $15.00 shoes, and numbers of people would buy these shoes—possibly because they "matched a dress," or for some other equally important reason.

There always have been shoes for dress-up and street wear, retailing from $5.00 to $15.00, for the past ten years. Our Shoes, retailing at $5.00 to $10.00 before the war, now sell at $7.00 to $15, showing an advance in price of $2.00 to $5.00 per pair.

We, as leaders in our line, have always carried some of the newest and best shoes for those who want the latest thing in style, and, of course, merchandise of this kind costs more than plain staple goods. These shoes interest men and women who like to wear "exclusive" styles, and can afford it.

There always have been work shoes, at $3 to $5, for hard wear. There always have been boys' and girls' shoes at similar prices. The shoes of this kind which we sold before the war at $3 to $5, were sold during the war at from $4 to $7, and are being sold now at $4.50 to $8.

The advance in the price of our shoes in four years averages about two to three dollars per pair.

Now, these are the facts about our shoes, and it looks different from the fiction which is being so largely handed around the country about "twenty-five dollar shoes."

The above quoted prices show the advances which have been necessary in our shoes, due to increasing cost (with which ederybody is familiar) of hides, leather, materials and labor, plus the intelligent and efficient services we render our customers.

Don't be talked into paying any fancy or ridiculous prices for your footwear. Advances there are, and advances there will be—legitimate and necessary—but nothing like the extravagant statements frequently made about "$25.00 shoes" need give you a moment's concern.

And now a word of advice. Don't speculate in shoes. Don't buy any more than you need. Meaning, don't hoard shoes, as some people are doing. If you buy a pair of shoes suited to your needs and take good care of them and have them repaired when they naed repairing—keep them well half-soled and well heeled—you can save a lot of money on your footwear.

This is intended to give you a plain statement about shoes, in contradiction to the wild and extravagant rumors so persistently publlshed throughout the country.

B. B. CURRY & CO.
WILTON, ALA.

Good 4-room house and lot for sale. Good well water; brick curb and shelter over well. Good wire fence around lot; $400. W. T. Howell.

READ

Your home paper and Alabama's leading daily. Get all the news of the County, the State, and Nation

And Save One Dollar.

By Special Arrangement

The Montevallo Advertiser
AND
The Birmingham News
(DAILY AND SUNDAY)

Will be mailed to any address in the Uuited States for

ONLY NINE DOLLARS

This is the regular mail subscription price of the Birmingham News, daily and Sunday, while the price of The Advertiser is One Dollar per year.

Thus giving you the Montevallo Advertiser without a cent of cost

The club price without the Sunday News is only $7.00, a cash saving of $1.

Good Only in September and October

Send all subscriptions to
THE MONTEVALLO ADVERTISER

MR. NIX HAS A FINE MILL TO GRIND YOUR CANE

I have just set up a new INVINCIBLE power cane mill, now ready for business.

Have made a lot of syrup for Mr. D. H. Mitchell, and he says all he dislikes about it is the fact that he never had it to grind his cane last year. It will turn out four gallons of juice per minute. There was an interesting crowd present to see it run and observe what a great capacity it has.

Of course I can make a better grade of syrup by running everything right along, without having to stop for juice. So you can get your supply of syrup by placing your order inside of Fifteen Days—or you will be too late for sorghum,—and you have 30 days in which to place your order for ribbon cane syrup.

B. B. NIX,
Montevallo, Ala.

Blacksmith Shop

J. B. Hill, Wilton, Ala.

Horseshoeing
General Repair and Wood Work
GUMMING SAWS a Specialty

For Satisfactory Service bring your work to my shop

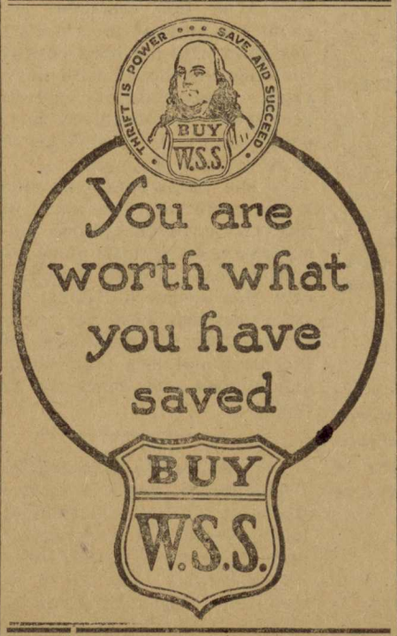

You get The Montevallo Advertiser Free by taking The News.

Just What She Needed

"I used a bottle of Chambelain's Tablets some time ago, and they proved to be just what I needed," writes Mrs. Volta Bankson, Chillicothe, Mo. "They not only relieved me of indigestion but toned np my liver and rid me of backache and dizziness that I had been subject to for some time. They did me a world of good and I will always speak a good word for them."

MONTEVALLO TRAIN SCHEDULE

Following is the schedule of passenger trains arriving at Montevallo:

No. 119 leaves at 7:25 a. m. for Birmingham, Mobile and Meridian.

No. 10 leaves at 7:59 a. m. for Anniston and eastern points.

No. 16 leaves at 11:50 a. m. for Rome.

No. 15 leaves at 2:08 p.m. for Meridian.

No. 9 leaves at 7:04 p.m. for Selma.

No. 120 arrives at 7:25 p. m. from Birmingham and Mobile

R. R. Schedule at Calera

L. & N. SOUTH-BOUND

No. 9 local for Montgomery,	7:18 a. m.
No. 1, Fast, for New Orleans	10:32 a. m.
No. 3, Fast, for New Orleans	5:20 p. m.
No. 11, local for Montgomery	4:39 p. m.

L. & N. NORTH-BOUND

No. 12, local to Birmingham	9:42 a. m.
No. 2, Fast, to Cincinnati	11:15 a. m.
No. 10, local to Birmingham	5:57 p. m.
No. 4, Fast to Cin. & St. Louis	7:48 p. m.

ALABAMA MINERAL

No. 81, from Anniston	9:20 a. m.
No. 86, for Anniston & B'ham	11:30 a. m.
No. 85, from B'ham & Annis'n	4:05 p. m.
No. 82, for Anniston	6:10 p. m.

SOUTHERN RAILWAY

No. 10 for Anniston	8:16 a. m.
No. 16 for Anniston & Rome	12:07 p. m.
No. 15 for Selma & Meridian	1:52 p. m.
No. 9 for Selma	6:49 p. m.

Get Your Ginghams Now

See that new stock of Ginghams and new spring shoes at C. L. Meroney & Company's. Shoes for ladies and gentlemen.

STATEMENT OF THE CONDITION OF

THE MERCHANTS & PLANTERS BANK

Located at Montevallo, Ala., at the close of business, Sept. 12th, 1919

RESOURCES		LIABILITIES	
Currency	$13,950.00	Individual deposits,	$137,266.85
Gold	60.00	Cashier's checks	4.68
Silver, nickels and pennies,	2,403.20	Total deposits,	$137,271.53
Due from Banks in this State,	27,712.72	Capital stock paid in,	$ 25,000.00
Due from Banks in other States,	6,046.43	Undivided profits, less current expenses and taxes paid,	13,476.00
Total,	$50,172.35	Liberty Loan Savings Club	3,747.00
United States Certificates of Indebtedness	10,000.00		
United States Bonds	21,250.00		
Loans and discounts,	79,416.83		
Demand loans,	16,077.40		
Overdrafts,	77.95		
Banking house,	1,474.00		
Furniture and fixtures,	1,026 00		
Grand Total,	$179,494.53	Grand Total,	$179.494.53

I, Wm. Lyman, Cashier of the above-named Bank, do solemnly swear that the above statement is true, and that the Schedules on the pages of this Statement fully cover and correctly represent the true state of the several matters contained therein, to the best of my knowledge and belief; and do further swear that since the last return made to the Superintendent of Banks, of the condition of the Bank, that the Bank, through its officers, has not violated or evaded any obligation imposed by law.

WM. LYMAN, Cashier.

ATTEST:
C. L. MERONEY
E. S. LYMAN } Directors.
W. H. LYMAN

STATE OF ALABAMA
Shelby County

Sworn to and subscribed before me, this 16th day of September, 1919.
GERTRUDE MERONEY, Notary Public.

Delco Light

The Complete Electric Light and Power Plant

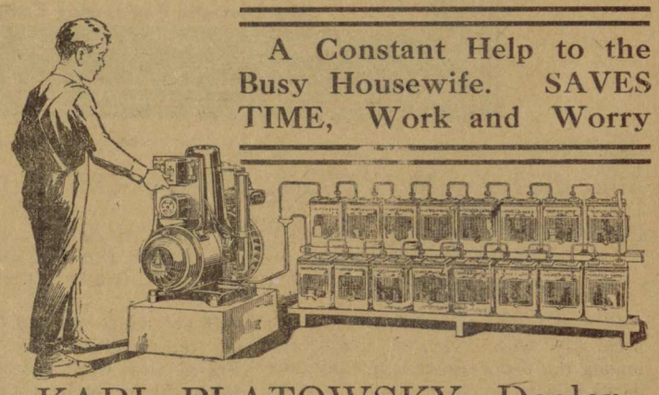

A Constant Help to the Busy Housewife. SAVES TIME, Work and Worry

KARL PLATOWSKY, Dealer
406 N. Twentieth St., Birmingham, Ala.

Efficient Service!

TELEPHONE 39

The Best Tires, Tubes, Accessories, Oil, Gasoline and Repairs Are

AT THE

Montevallo Auto & Machine Co.

OXY-ACETYLENE WELDING
CARBON BURNING, SOLDERING

All Kinds of Machinery and Automobile Repairing Done to Your Satisfaction

Batteries Tested Free — Free Air and Water

MONTEVALLO AUTO & MACHINE COMPANY
TELEPHONE NO. 39

Register in Chancery, File Cpy

The Montevallo Advertiser

Published in the Organized Community of Montevallo, Alabama.

VOL. V No. 8 | MONTEVALLO, ALA., SATURDAY, OCTOBER 4, 1919 | Price: $1.00 Per Year

The Montevallo Advertiser
Published every week by
R. W. HALL, Editor

Entered as second class matter at the postoffice at Montevallo, Ala., under the act of March 3rd, 1879.

CENTRAL LODGE
No. 70
A. F. & A. M.
Montevallo, Ala.
Next Regular Communication:
SATURDAY, OCT. 4, 1919
Visiting brethren cordially invited.
E. S. LYMAN, W. M.
DR. C. T. ACKER, Sec'y.

Montevallo Local Items

Delco-Light—

The safe, modern power plant.

Mr. George Moore was a business visitor in Calera Tuesday.

See the stove demonstration at Mr. Rogan's store Oct. 10th.

Get a pair of those substantial Douglas shoes at C. L. Meroney & Co.

Mr. J. L. Robinson was in Clanton recently and bought a 7-passenger auto.

Mixed chicken feed, 4 cents per pound at the mill; 50 pounds or more, delivered. Montevallo Roller Mills.

NOTICE: One extra good milk cow for sale. She gives 2½ gallons milk per day. Call on or write Upchurch-Wilson Drug Co.

FOR SALE: Extra large, gentle mare; good heavy one-horse wagon and extra good set of harness. Also a nice young cow.—will be fresh in about five weeks. JNO. T. ELLIS.

Mr. Louie Bailey, who joined the navy some time ago, is stationed at Gulfport. His friends here wish him many honors in that service.

Tax Collector W. E. Harrison of Columbiana was here on his "professional rounds" Thursday. Sorry we have to pay taxes, but glad we have so pleasant a gentleman to pay them to. Mr. Harrisons reports good collections.

Business must be good in Montevallo. The postoffice is considered an index, and Postmaster C. E. Hoskin has had such a rush of business that he had to call for extra help. Miss Nina Lyman has been assisting him for several days.

Mr. and Mrs. Chas. Blanchard leave Sunday for Jasper where Mr. Blanchard, who is an expert electrical engineer, we blieve, has accepted a splendid position with a mining company. Mr. Blanchard has leased his new building here to the Montevallo Auto & Machine Co., we understand.

Uncle Sam's popular R. F. D. carrier, Mr. Percy Lee, Route One, has returned to his job after a two-weeks vacation, during which so-called "vacation" he was profitably and praisworthily employed harvesting a fine crop of peavine hay on his good Spring Creek farm. In the meantime his brother, Mr. Foster J. Lee, served as his substitute on Route One.

Some of the finest syrup we ever tasted is that made by Mr. R. J. Holloway this fall. You can talk about your ribbon cane,—and this editor was raised in a section where sorghum was considered only fit for cattle,—but neither ribbon cane nor maple syrup seems better to our taste than Mr. Holloway's sorghum. We believe if it were known in the Northern markets it would bring much more than $1 per gallon. And we feel sure its excellence is, at least, partly due to the good Montevallo soil it grew out of.

Why don't you save a dollar by paying for a year's subscription to that great newspaper, the Birmingham News? You'll enjoy it. See ad. in this paper, and remember that we will forward your subscription to Birmingham the same day it is received.

Mr. Percy Lee reports that Mr. W. M. Bryant, who is here from Cleveland, Tenn., looking after the harvesting of his crops, has about 35 acres in soy beans from which he is reaping an average of three tons of hay per acre. This is an extra fine yield, and the good thing about it is that it's extra fine hay—said to equal alfalfa—and, at $40 per ton, will bring Mr. Bryant over $3,000. Mr. Bryant says his expenses will be less than $500, leaving $2,500 net. Isn't that fine?

METHODIST LADIES WILL SERVE GOOD DINNER OCT. 6

The Methodist ladies will serve dinner in the basement of their Church next Monday, Oct. 6th. All are cordially invited.

MENU:

Baked Chicken — Dressing
Gravy — Rice
Ham
Salad — Pickles
Crackers
Bread
Cake — Coffee

Price: 50 cents

WHITE'S TAXI
GOOD SERVICE. Take you anywhere. Call 'phone 41.
T. A. WHITE, - Montevallo, Ala.

Subscribe for your home paper.

SATURDAY
"HIDE-AND-SEEK DETECTIVES"
A Paramount Mack-Sennett comedy, featuring BEN TURPIN, CHARLES LYND, and MARIE PREVOST.
ADDED ATTRACTIONS: PATHE NEWS and a good Two-Reel Feature.

MONDAY
MARGUERITE CLARK
IN
LITTLE MISS HOOVER

Visions of wealth in poultry
MARGUERITE CLARK in "Little Miss Hoover"
A Paramount Picture

The hen won a medal and the girl won a man—in one day! But then—the girl is Marguerite Clark! The girl who has as many admirers as America has motion-picture lovers. And that means millions and millions! You—why you tell your wife that you are devoted to Marguerite Clark and she admires you for your good taste!
ADDED ATTRACTION: PATHE NEWS.
Show Monday afternoon 3 p. m., for A. G. T. I. students and ladies of town.

THURSDAY
DOROTHY GISH, in "THE HOPE CHEST"
Means matrimony of course—"The Hope Chest." But don't think the marriage is the end. Not when the husband's family are rich snobs and the girl a common waitress! But she teaches them some lessons in democracy before she gets through. Come and see her do it

TRADE MARK Paramount Pictures
AMUSE-U THEATRE
MONTEVALLO, ALA.
TRADE MARK ARTCRAFT PICTURES

A DELIGHTFUL OCCASION FOR COLLEGE STUDENTS

The ladies of the Woman's Auxiliary of St. Andrews Church, Montevallo, entertained most delightfully last Monday afternoon at a reception at the home of Mrs. L. N. Nabors. The honorees of this occasion were the young ladies of the A. G. T. I. connected with the Episcopal Church and those unaffiliated with any local church; the guests were the faculty, officers and their wives, the Y. W. C. A. cabinet, ministers and their wives, Montevallo Public School faculty, and the officers of each church society.

The guests were met at the front door by Miss Hawkins and ushered into the reception hall, which was a bower of loveliness in pink blossoms and green foliage. From thence they were taken into the spacious living room where they were received by Mesdames Nabors, Jones-Williams, Lyman, Morgan, and Strong. The autumn season was beautifully represented in this room by banks of golden rod against a background of rich canna leaves. Mrs. Wills, acting as spirit of hospitality, led the way to the dining room, which glowed with vivid color lent by the variety and brightness of zinnias. Here, in addition to the feast of the eye, the guests were served with a delectable salad course by Mrs. Cole, Misses Connaly, Kemp, Lyman, Georgia Morgan, Annie Mary Jones-Williams, Hattie Lyman, and Marian Jones-Williams. The afternoon was one of great pleasure to all.

ALDRICH ITEMS

Mr. J. W. Boothe now operates a taxicab business.

Mr. Wesley Frost has remodeled and enlarged his grocery store

Mr. F. M. Baker has gathered his crop at Maplesville and goes to work this week as inside hoisting engineer.

Supt. D. A. Thomas of the Montevallo Mining Company has recovered from an attack of influenza and is doing fine.

Mr. Chapman, the bookkeepr, has arrived also from Birmingham and is domiciled in our quiet town. Very glad to welcome them.

Aldrich is growing. We believe that every house in town is occupied and there is a demand for more. Postmaster Emmet Shaw has about completed his new store building at the depot, and the up-to-date post office fixtures are about as fine and as conveniently arranged as you can find anywhere.

Mr. E. E. Russell, State Mine Foreman, is here on his rounds through the State. We are glad to note that Mr. Russell adds his commendation to your reporter's praise of Deputy Warden C. W. Worley, and said, "he is a fine fellow—you didn't exaggerate a bit." And then, again, Mr. Worley always has a kind word to say of the executive management of Warden Dannelly.

Mr. C. W. Worley is being assisted in his labors at the stockade this week by Mr. Byrd Griffin, lately special agent for the L. & N. at Birmingham. Mr. Griffin was a deputy here under Warden Evans. He has had much experience in various convict camps since 1910, and he reports Aldrich as the cleanest camp in the State. He says it has ever been so since he knew it.

Indigestion, Biliousness, Constipation
Chamberlain's Tablets have restored to health and happiness hundreds who were afflicted with indigestion, biliousness and constipation. If you are troubled in this way give them a trial. You are certain to be pleased for they will benefit you.

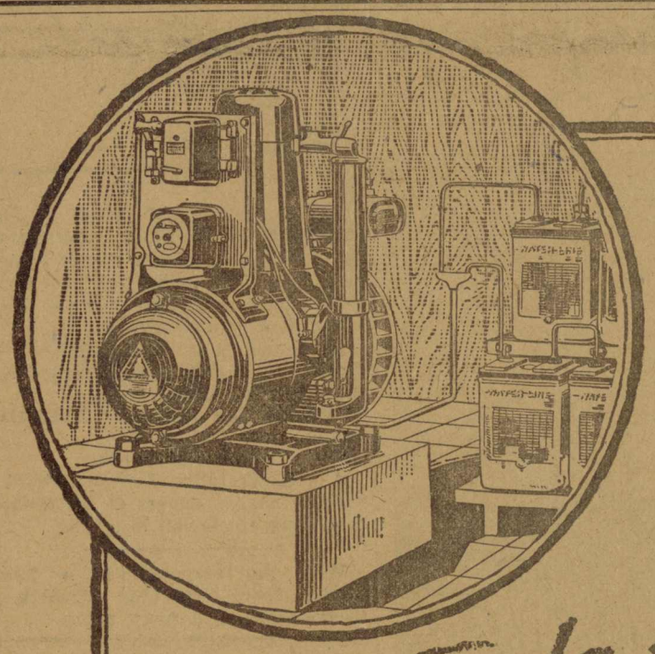

Visit the Delco-Light exhibit at the fair

Delco-Light is the air cooled Farm Electric Plant that runs on kerosene. There are over 75,000 satified users. Do not fail to come in and see the plant in actual operation.

Karl Platowsky, Dealer
406 N. Twentieth Street, Birmingham, Ala.

Delco-Light Exhibit Next to Cattle Exhibit

The Domestic Engineering Company Dayton, Ohio.
Makers of DELCO-LIGHT *Products*

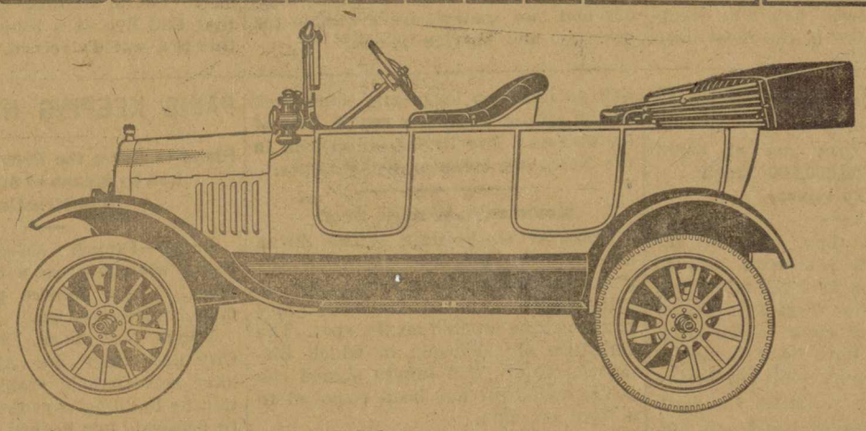

YES, THIS IS A FORD, The Old Reliable
And you can't beat the Ford for SERVICE. That's what you want in a Car. Giving us your orders NOW will assist us in making deliveries

DON'T TAKE SUBSTITUTES
WADE MOTOR COMPANY
CALERA, ALABAMA
Sedans and Coupes are equipped with self starters.
We Have Expert Mechanics in our Shop and Can Give You Service You Will Appreciate

$100 Reward, $100

Catarrh is a local disease greatly influenced by constitutional conditions. It therefore requires constitutional treatment. HALL'S CATARRH MEDICINE is taken internally and acts through the Blood on the Mucous Surfaces of the System. HALL'S CATARRH MEDICINE destroys the foundation of the disease, gives the patient strength by improving the general health and assists nature in doing its work. $100.00 for any case of Catarrh that HALL'S CATARRH MEDICINE fails to cure.
Druggists 75c. Testimonials free.
F. J. Cheney & Co., Toledo, Ohio.

No Case for a Dime.

"What did you give that beggar?"

"A dollar."

"A dollar! I should think a dime would have been enough."

"A dime! The poor man said he was hungry and needed something to eat. The least I could do was to give him enough to buy a cup of coffee and a roll."

To Drive Out Malaria And Build Up The System

Take the Old Standard GROVE'S TASTELESS chill TONIC. You know what you are taking, as the formula is printed on every label, showing it is QUININE and IRON in tasteless form. The Quinine drives out the malaria, the Iron builds up the system. Price 60c.

His Affliction.

"Ah, Mr. Naybur," began Professor Pate. "I have here a letter I wish to show you, and—h'm! h'm—now, where did I put it? Well, well, this is provoking! I—"

"Surely you could not have lost it, professor?"

"My dear sir, I am so absent-minded that if I had Pike's Peak in my pocket I'll probably lose it."—Kansas City Star.

THE MOST DANGEROUS OF ALL DISEASES

No organs of the human body are so important to health and long life as the kidneys. When they slow up and commence to lag in their duties, look out! Danger is in sight.

Find out what the trouble is—without delay. Whenever you feel nervous, weak, dizzy, suffer from sleeplessness, or have pains in the back, wake up at once. Your kidneys need help. These are signs to warn you that your kidneys are not performing their functions properly. They are only half doing their work and are allowing impurities to accumulate and be converted into uric acid and other poisons, which are causing you distress and will destroy you unless they are driven from your system.

Get some GOLD MEDAL Haarlem Oil Capsules at once. They are an old, tried preparation used all over the world for centuries. They contain only old-fashioned, soothing oils combined with strength-giving and system-cleansing herbs, well known and used by physicians in their daily practice. GOLD MEDAL Haarlem Oil Capsules are imported direct from the laboratories in Holland. They are convenient to take, and will either give prompt relief or your money will be refunded. Ask for them at any drug store, but be sure to get the original imported GOLD MEDAL brand. Accept no substitutes. In sealed packages. Three sizes.

WINTERSMITH'S CHILL TONIC

SOLD FOR 50 YEARS.

For MALARIA, CHILLS and FEVER. ALSO A FINE GENERAL STRENGTHENING TONIC. Sold by All Drug Stores.

Some men owe all they have in this world to others—and some owe a lot more than they have.

WE BUY, SELL AND EXCHANGE FARMS, HOTELS, GENERAL STORES, stocks of goods—anything, anywhere. What have you to sell or exchange? What do you want to buy? Write us. National Sales and Exchange Agency, Box 293, Durham, N. C.

Free Samples of Gross's Liver Pills. Also how I got relief and cured myself in one month of Rheumatism. In two years gained 50 pounds after suffering 11 years. Answer quick.
L. M. GROSS, Box 17, Little Rock, Ark

HERE IS SOMETHING TO START PAYING MAIL ORDER BUSINESS. Send for one free copy. Nikolow Co., 71 West 23rd St., New York.

W. N. U., BIRMINGHAM, NO. 40--1919.

ATTENTION! Sick Women

To do your duty during these trying times your health should be your first consideration. These two women tell how they found health.

Hellam, Pa.—"I took Lydia E. Pinkham's Vegetable Compound for female troubles and a displacement. I felt all run down and was very weak. I had been treated by a physician without results, so decided to give Lydia E. Pinkham's Vegetable Compound a trial, and felt better right away. I am keeping house since last April and doing all my housework, where before I was unable to do any work. Lydia E. Pinkham's Vegetable Compound is certainly the best medicine a woman can take when in this condition. I give you permission to publish this letter."—Mrs. E. R. Crumling, R. No. 1, Hellam, Pa.

Lowell, Mich.—"I suffered from cramps and dragging down pains, was irregular and had female weakness and displacement. I began to take Lydia E. Pinkham's Vegetable Compound which gave me relief at once and restored my health. I should like to recommend Lydia E. Pinkham's remedies to all suffering women who are troubled in a similar way."—Mrs. Elise Heim, R. No. 6, Box 83, Lowell, Mich.

Why Not Try

LYDIA E. PINKHAM'S VEGETABLE COMPOUND

LYDIA E. PINKHAM MEDICINE CO. LYNN, MASS.

FINE AVIATORS' CLUB

Largest Establishment of Its Kind Opened in England.

Women Are Eligible to Membership, and Both Sexes Are Taught to Fly.

London.—What is perhaps the largest and most ambitious club for aviators has just been opened at Hendon. Not the least interesting feature of the club is the American bar.

The London Flying club is a social and country sporting club to promote and give instruction in flying and aerial activities of all kinds. Women are eligible to membership.

A special feature of the clubhouse is an immense ballroom and concert hall, accommodating about two thousand persons. More than fifty sleeping rooms, equipped in the most modern way, are provided for men. The library contains a complete set of books on aviation.

Adjoining the cluhouse is an airdrome of 80 acres. Members of the club who are owners of aircraft may house their machines on the club grounds, where they are kept in order by men hired especially for the purpose.

Passenger airplanes are kept in constant readiness for the use of members for long or short flights at special terms. If one wishes to make a quick trip to a distant point he has merely to call up the club from his office in London, and by the time he reaches the field everything is in readiness for the hop off. The airplanes used in this service are specially designed touring craft, with silenced motors and saloon bodies. Fast single seaters and two seaters are available for sporting and service pilots.

The capabilities of the latest type of airplane will be demonstrated on the club airdrome for the benefit of the members.

A flying school is established on the airdrome, with pilots available for teaching ordinary and stunt flying.

Interclub displays and contests are being organized, not only between the London Flying club and other clubs in England, but also with foreign clubs. Members have an interchange of privileges with the Sussex County Aero club at Shoreham, where there is an airdrome within easy flying distance from Hendon. A good connecting link is thus formed with such resorts as Brighton, Worthing and Bognor.

At one side of the clubhouse, on a beautiful terrace, there are several tennis courts. It is hoped in the near future to establish the club as a center of general sporting instruction.

World's Greatest Fish Story.

London.—Angling off Deal, Alfred Norton caught 824 fish with one rod in 16 hours, hauling them up three, four and five at a time. Norton says this is a world's record.

U. S. CLEANS MINE FIELDS

Five Thousand Men Are at Work Destroying $50,000,000 Worth of Explosives.

London.—More than half of the mines laid by the American navy in the North sea, in a field 250 miles long and 30 miles wide, from the Dogger bank off the Dutch coast to the Scandinavian waters, have been destroyed by an American mine-sweeping fleet.

If good weather continues, the work will be finished before winter; if not, the mine sweeping will extend long into 1920. The operations are under the direction of Admiral Strauss, who has his headquarters at Inverness.

Seventy-five ships with a total complement of 5,000 men are cleaning up the mine fields, destroying all the mines, which it cost more than $800 each to lay. The total cost of laying the American mine field was nearly $50,000,000.

If the American mine sweepers have not finished their job by the middle of September, the ships will winter in southern ports and the men will go home on leave and come back in the spring when the sea is free of ice storms. The British mine field in the North sea contains 40,000 mines.

Movie on a Historic Spot.

Frankfort-on-the-Main.—The Swan hotel, where on May 10, 1871, the Franco-Prussian peace was signed, is being torn down. A motion picture house will be erected on the spot. The furniture of the room in which Bismarck, Thiers and others signed the peace document has been removed to a local museum.

San Francisco an Oasis.

San Francisco.—"How do they do it?" police asked here the other night, when after a month or so of prohibition, 31 arrests were made for drunkenness. It was a big wet night in the annals of the police department here.

"Tiredest" Person Gets a Rest.

St. Paul, Minn.—Lewis Smith admits he is the "tiredest person" in St. Paul. He won't work, can eat, and will sleep, Detective Quarles advised the court. The court gave him a 15 days' "rest."

PARIS KEEPING HER BEAUTY

Plans to Solve the Problem of Congestion by Means of Sub-surface Construction.

Paris.—French cities, particularly Paris, wish to grow without becoming ugly. Hence they're going to build down, instead of up.

Where New York, Chicago, Kansas City and other big American cities have solved their problem of congestion by building skywards, Paris hopes to preserve her beauty by sub-surface construction.

Paris has just reopened her national competition in beautifying the city that was interrupted by the war. Underground building is one plan already accepted. The necessity for this is due to the fact that buildings are limited to six stories. Paris designers believe beauty of municipal architecture is enhanced by streets that present a long vista with an even skyline.

An Englishman has invented apparatus to electrolyze sea water on shipboard to form a disinfectant.

IMPROVED UNIFORM INTERNATIONAL

SUNDAY SCHOOL LESSON

By REV. P. B. FITZWATER, D. D., Teacher of English Bible in the Moody Bible Institute of Chicago.

(Copyright, 1919, Western Newspaper Union.)

LESSON FOR OCTOBER 5

JOHN AND PETER BECOME DISCIPLES OF JESUS.

LESSON TEXT—John 1:29-42.
GOLDEN TEXT—Jesus said unto him, follow me.—John 1:43.
ADDITIONAL MATERIAL—Matt. 9:9; Mark 2:13-17; John 1:43-51.
PRIMARY TOPIC—Finding the best friend.
JUNIOR TOPIC—John and Peter decide to follow Jesus.
INTERMEDIATE TOPIC — Becoming disciples of Jesus.
SENIOR AND ADULT TOPIC—Claims of Christ upon all men.

I. John the Baptist Testifies to His Disciples Concerning Jesus (vv. 29-34).

1. Jesus as the Lamb of God (v. 29). "Lamb" was familiar to the Jewish mind. It denoted a substitutionary sacrifice for sin. Christ was the true lamb to which every sacrificial offering pointed. He was the lamb which Israel showed should be brought to the slaughter (Isa. 53:7), upon whom the Lord laid man's iniquity. Christ was God's lamb because he was the one set apart from the foundation of the world to make atonement for man's sins (1 Pet. 1:18-20). John invited his disciples to behold the Lamb of God.

2. The Baptizer with the Holy Ghost (vv. 30-35).

The Spirit descended upon him as Isaiah said (Isa. 11:2). John then knew for a certainty that he was the baptizer with the Holy Ghost. The Same Holy Spirit will be given to all who ask for him (Luke 11:13).

3. Jesus is the Son of God (v. 34). Being the son of God he is one in nature with God.

II. Two Disciples Following Jesus (vv. 35-37).

As a result of the Baptist's testimony, two of the disciples leave him and follow Jesus. At John's request they looked. This look was sufficient to induce them to follow Jesus. A sincere look upon Jesus is always sufficient. John did not become envious of Christ's success, but rejoiced in it (John 3:26-29). All Sunday school teachers should so witness that the pupils will look to and follow Jesus. This is the whole method, the sum and substance of salvation.

III. The Disciples Abiding With Jesus (vv. 38, 39).

Seeing the disciples following him, Jesus made inquiry as to their object. Their reply showed the desire to go apart privately where they could disclose their hearts to him. He invited them to his abode, where for the remainder of that day they enjoyed sweet intercourse with him.

IV. The Disciples Bringing Others to Jesus (vv. 40-42).

Having found by experience what fellowship with Jesus means, they go at once and tell others of their priceless treasure.

1. Andrew brings Peter (vv. 40-42). Peter was Andrew's brother. A true brother who has found Christ will go and tell his brethren. The proper place to begin witnessing for Christ is among one's kinfolk (Luke 8:39).

(2) Philip brings Nathaniel (vv. 43-45). He witnessed to him concerning the messiahship of Jesus. He told them that Christ was he of whom Moses and the prophets did speak. Christ is the sum and substance of the Old Testament.

The disciples invited others to come and see. They knew that if they would but put Jesus to the test they would believe. Christianity courts investigation (John 7:17).

When Life Grows Broader.

God does not count prosperity as we count it. Our sense of proportion is largely shaped by our experiences. When life is quiet and sheltered, and the stream runs smoothly, we notice every ripple and magnify every small obstruction. We are fully occupied with our work, our small worries. Then comes some grief, calamity, or new responsibility which suddenly changes everything. Our old interests are dwarfed and look so petty that we wonder that we ever allowed such trifles to burden our souls. By such experiences life grows broader and higher and takes on new values. We have new standards of measurement for our fellow men as well as ourselves.

The Bible.

God might, of course, have given us a literally divine book, written by his finger on tables of stone. We find that he chose to give us instead a library of books by human authors, with very different styles and characteristics. I cannot help connecting it with the equally obvious act that he did not reveal himself by an angel, or millions of angels, but by a man who worked in a carpenter's shop.—Rev. J. H. Moulton, D.D.

Cheerfulness.

Better to be small and shine, than to be great and cast a shadow. Cheerfulness is God's medicine. Everybody ought to bathe in it. Grim care, anxiety and all the rest of life can be scoured off with the oil of cheerfulness.

Love Never Tires.

Love is indefatigable; it never tires. Love is inexhaustible; it lives and is born again of itself, and the more it pours itself forth, the more it abounds. —De Lamennais.

Orchard Information

CONTROL CHERRY LEAF SPOT

Most Serious Disease Affecting Foliage Can Be Checked by Three Thorough Sprayings.

(Prepared by the United States Department of Agriculture.)

Widespread occurrence this season of cherry-leaf spot—the most serious disease affecting the foliage of cherries in the eastern United States, and which is destructive in some of the central states—directs the attention of fruit growers to methods of fighting it. While it is too late in most instances for thorough treatment this season, it is not too late for the third application of the remedy, which is made after the cherries are picked and is of considerable benefit. It is not too early to prepare for next season by studying the control measures which are described in Farmers' Bulletin 1053, recently published by the United States department of agriculture, giving the results of experiments carried on in Michigan.

Three sprayings with lime-sulphur solution or bordeaux mixture will control the disease, says the department. The first application should be made as soon as the petals fall, the second about three weeks later, and the third immediately after the fruit is picked.

Omission of any one of the three applications results in serious foliage loss. When the disease is not severe, especially in the South, it may sometimes be controlled by spraying three weeks after the petals have fallen and directly after the fruit has been picked; but the omission of any of the three applications is always attended with risk.

Upon affected leaves the disease first appears as small purplish spots which later turn brown. These spots are usually circular, but several may be so close together as to form a large irregular area. A corky tissue is formed around the affected areas which drop out, giving the appearance of shot-holes, a name often given to the disease.

Badly injured leaves turn yellow and fall. A tree severely attacked in the early spring fails to mature its fruit, which may continue to hang on in a semi-mature condition throughout the season. In mild cases only a few leaves are injured, but frequently infections are so numerous that the tree is defoliated by midsummer. Leaf-spot is caused by a fungus which passes the winter in the fallen leaves whence it infects the new leaves the following season by means of spores.

In the experiments conducted by the department in Michigan, various sulphur and copper preparations, both

Leaf Spot of Cherry.

commercial and homemade, were used, but of all the spray materials tested only lime-sulphur solution and bordeaux mixture gave satisfactory results. Trees sprayed with self-boiled lime sulphur were almost as badly diseased as the unsprayed trees.

Bordeaux mixture used in combating leaf-spot is composed of three pounds of bluestone, four pounds of lime, and fifty gallons of water, but it should be used only on sour varieties as it burns the foliage of sweet varieties severely. When lime-sulphur solution is used, it should be made by diluting 1½ gallons of the stock or commercial solution with 50 gallons of water, for sour varieties of cherries; and for sweet cherries one gallon of the stock solution to 50 gallons of water will control the disease and cause very little injury to the foliage. For the control of insect pests two pounds of arsenate of lead paste should be added to each 50 gallons of spray in the first two applications.

WIND CARRIES PEAR BLIGHT

Diseased Terminal Shoots and Flowers Found Where Cloth Was Used to Keep Insects Away.

It has been determined by experiment with screens over trees that wind, more than insects, is a medium for the spread of pear blight. Cylinders of fine bolting cloth were used to keep out insects, but blighted terminal shoots and flowers were found.

QUICK! YOUR HAIR NEEDS "DANDERINE"

Check ugly dandruff!. Stop hair coming out and double its beauty

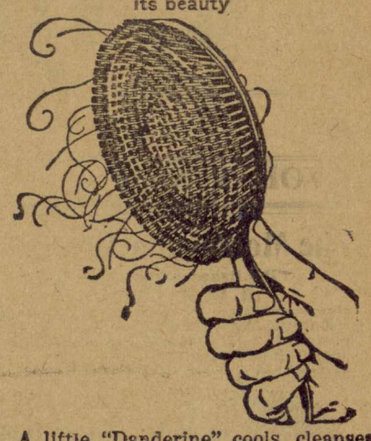

A little "Danderine" cools, cleanses and makes the feverish, itchy scalp soft and pliable; then this stimulating tonic penetrates to the famished hair roots, revitalizing and invigorating every hair in the head, thus stopping the hair falling out, or getting thin, dry or fading.

After a few applications of "Danderine" you seldom find a fallen hair or a particle of dandruff, besides every hair shows new life, vigor, brightness, more color and thickness.

A few cents buys a bottle of delightful "Danderine" at any drug or toilet counter.—Adv.

If a man is able to collect his thoughts he can pull through without borrowing trouble.

Watch Cuticura Improve Your Skin. On rising and retiring gently smear the face with Cuticura Ointment. Wash off Ointment in five minutes with Cuticura Soap and hot water. It is wonderful sometimes what Cuticura will do for poor complexions, dandruff, itching and red rough hands.—Adv.

Wear.

"I want some kitchenware."

"Yes, madam. Clothes or crockery?"
—Louisville Courier-Journal.

"CALIFORNIA FIG SYRUP" IS CHILD'S LAXATIVE

Look at tongue! Remove poisons from stomach, liver and bowels.

Accept "California" Syrup of Figs only—look for the name California on the package, then you are sure your child is having the best and most harmless laxative or physic for the little stomach, liver and bowels. Children love its delicious fruity taste. Full directions for child's dose on each bottle. Give it without fear.

Mother! You must say "California."
—Adv.

A minister talks about his "work," but the male members of his congregation are apt to call it a "snap."

With the exception of a fussy woman, there is nothing on earth so disagreeable as a fussy man.

To abort a cold and prevent complications, take Calotabs

The purified and refined calomel tablets that are nausealess, safe and sure.

Medicinal virtues retained and improved. Sold only in sealed packages. Price 35c.

Liggett & Myers
KING PIN CHEWING
The tastiest tobacco you ever tasted.

FEEL OLD?

Don't let that bad back make you old! Get back your health and keep it. You can detect kidney weakness in its early stages, from the morning lameness, dull backache, dizzy spells, nervousness and kidney irregularities. Taken early, a short treatment with *Doan's Kidney Pills* will usually correct it. Neglect may lead to more serious trouble, gravel, dropsy or Bright's disease. *Doan's* have helped thousands.

An Alabama Case

A. S. Young, prop. blacksmith shop, W. Market St., Athens, Ala., says: "Blacksmith work is very hard on the kidneys and back. I finally got down in bed, owing to the disordered condition of my kidneys and I had no control over them, whatever. My back gave out on me and I was laid up for about five months. I used several boxes of Doan's Kidney Pills and they cured me."

Get Doan's at Any Store, 60c a Box

DOAN'S KIDNEY PILLS

FOSTER-MILBURN CO., BUFFALO, N. Y.

Each Had A Wife.

His flivver was out of gas. And it was out of gas on a country road seven miles from town, and the rain was falling in sheets.

Leaving his wife in the protection of the machine he dashed out into the middle of the road, holding high in the air an undersized umbrella that it might protect his new, neatly pressed spring suit, while he shouted at a motorist whose headlight came dimly through the rain.

"Stop, I've got my wife—"

"So have I!" interrupted the motorist who had gas, and his car sped on without letup.

Quite Logical.

"How did the story you cooked up to fool your wife pan out?"

"In a regular family stew."

TO TREAT HORSE COLIC
No Drenching — A Child Can Give It.
6 DOSES 60c; GUARANTEED
Old Kentucky Mfg. Co., Inc., Paducah, Ky.

Eczema

MONEY BACK

without question if Hunt's Salve fails in the treatment of Eczema, Tetter, Ringworm, Itch, etc. Don't become discouraged because other treatments failed. Hunt's Salve has relieved hundreds of such cases. You can't lose on our *Money Back Guarantee*. Try it at our risk TODAY. Price 75c, at drug stores. A. B. Richards Co., Sherman, Texas

HUNT'S Salve

OXIDINE FOR MALARIA

Kills chills and keeps off fevers. Fine tonic. At your drug store, for 60c. Money back if no relief. Made and GUARANTEED by BEHRENS DRUG CO., Waco, Texas. 22

PARKER'S HAIR BALSAM
A toilet preparation of merit. Helps to eradicate dandruff.
For Restoring Color and Beauty to Gray and Faded Hair.
50c. and $1.00 at druggists.

HINDERCORNS Removes Corns, Callouses, etc., stops all pain, ensures comfort to the feet, makes walking easy. 15c. by mail or at Druggists. Hiscox Chemical Works, Patchogue, N. Y.

BOYS Clear Your Skin With Cuticura
All druggists: Soap 25, Ointment 25 & 50, Talcum 25. Sample each free of "Cuticura, Dept. E, Boston."

The Modern Family Doctors.

"Who is your family doctor?"

"I can't tell you."

"Why not? Don't you know his name?"

"Yes. Doctor Johnson used to be our family doctor, but nowadays mother goes to an eye specialist; father to a stomach specialist; sister goes to a throat specialist; my brother is in the care of a lung specalist and I'm taking treatments from an osteopath."

Many person imagine that Worms or Tapeworm cannot be gotten rid of entirely. Those who have used "Dead Shot"—Dr. Peery's Vermifuge, know that they can. Adv.

Truth Hard to Down.

Truth is tough; it will not break, like a bubble, at a touch; nay, you may kick it about all day like a football, and it will be round and full at evening.

Use MURINE Night and Morning and Keep Your Eyes Clean—Clear and Healthy
Write For Free Eye Care Book Murine Co., Chicago, U.S.A.

POULTRY

TO RAISE HEALTHY CHICKENS

Lack of Vigor in Newly Hatched Chicks Is Often Traceable to Weakness of Parents.

(Prepared by the United States Department of Agriculture.)

To be successful in raising chickens it is necessary to have healthy and vigorous breeding stock, for the lack of vigor in the newly hatched chicks is often traceable to weak parents. Only the most vigorous and the best grown birds should be put in the breeding yards. Each bird should be full of life and energy and free from any serious deformity. Yearling hens are usually better than pullets for breeders, for the reason that the hens are more mature and do not lay so many eggs during the early winter, and consequently do not reduce their vitality so much before the breeding season. Vigorous hens 2 to 4 years old can often be advantageously retained in the breeding yard. The male bird chosen should be young and active. An early hatched, well-developed cockerel is usually satisfactory, or a good vigorous yearling or 2-year-old cock may be chosen. The hens used for breeding purposes should be given the best care possible; they should be provided with large runs, and should not be forced for heavy egg production during the early winter.

Healthy and Vigorous Farm Flock.

DIPPING CHICKENS FOR LICE

Likely to Become More General Than Dipping Cattle Because Pest Is More Numerous.

(Prepared by the United States Department of Agriculture.)

"Dip that chick!" It isn't done just for the sake of making a rhyme for "dip that tick," either. Dipping chickens is likely to become more general than dipping cattle, because the chicken louse is a more widely distributed insect than the cattle tick. The "dip" consists of 1 ounce of sodium fluoride to the gallon of water, which should be at a temperature of 70 to 85 degrees. The dipping should be done on a clear, warm day—never on a cold day. The old way of getting rid of chicken lice was by dusting with dry sodium fluoride. It was effective, but in the case of large flocks it was slow and wasteful, a great deal of the dusting material being inevitably lost. Recent dipping experiments proved successful, and the results promise a sure and speedy means of getting rid of one of the worst pests of poultry.

UP-TO-DATE SUMMER HOUSES

Colony Plan of Housing Poultry May Be Adopted to Advantage on a Great Number of Farms.

(Prepared by the United States Department of Agriculture.)

The curtain-front or partial open-front house is conceded to be the best type for most sections. The colony plan of housing poultry may be adopted to advantage on many farms. This system does away with the danger of tainted soil.

The roosts should be built on the same level, 3 feet from the floor, with a dropping board about 6 inches below them. Good roosts may be made of 2 by 2 inch material with the upper edges rounded.

The nests may be placed on the side walls or under the dropping boards. It is best to have them darkened, as the hens prefer a secluded place in which to lay.

POULTRY NOTES

Let the hens help themselves to a dry mash.

* * *

Market white-shelled and brown-shelled eggs in separate packages.

* * *

Ship or deliver eggs at least twice or three times weekly.

* * *

Cull the flock so as to eliminate the early molters and other unprofitable producers.

* * *

Infertile eggs will withstand marketing conditions much better than fertile eggs.

* * *

Market hens which you do not wish to carry longer as soon as they stop laying and begin to molt in the late summer or fall.

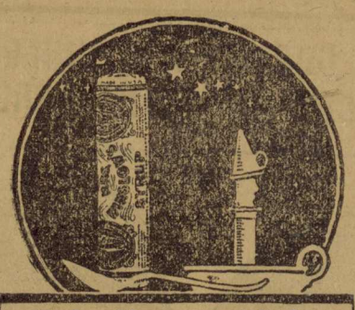

Baby Sleeps at Night

when the stomach works naturally and bowels move freely. Mrs. Winslow's Syrup is especially recommended for quickly overcoming wind colic, diarrhoea, constipation, flatulency, and other disorders. Help baby's digestion by giving

MRS. WINSLOW'S SYRUP

The Infants' and Children's Regulator

and note the health-building sleep that follows. Nothing better for teething time. This remedy contains no opiates, narcotics, alcohol or any harmful ingredients. The formula is on every bottle of this safe, vegetable regulator.

At all druggists

A Cure for the Ill.

First Office Boy—I told the boss to look at the dark circles under my eyes and see if I didn't need a half day off.

Second Office Boy—What did he say?

First Office Boy—He said I needed a bar of soap.—Philadelphia North American.

KEEP IT HANDY

If you paid a specialist $25.00 for a prescription, you would not get anything that would give quicker relief for Croup, Catarrh, Colds, or Sore Throat, than VACHER BALM, which only costs 25c in jars, or tubes.

Write for Samples and Agent's Prices. Beware of imitations. E. W. Vacher, Inc., New Orleans, La.—Adv.

Its Style.

"Wasn't the musical program at the entertainment something of a pot-pourri?"

"No; it was just a mixture."

Love is a good deal like a stubborn mule. There's no telling what kind of stunt it will do next.

Texas Oil Is Making Millionaires

Every day people in all parts of the United States are making heretofore unheard of profits from their investments in Texas Oil Stocks, in the world-famous Burkburnett field.

Live Agents Wanted

We want immediate connections with live local agents in every community to give us either all or part of their time. Excellent commissions and a proposition you will be glad to offer your friends. Write for our proposition, giving references in first letter.

BURK-DIVIDE OIL CO.
703½ Seventh, Wichita Falls, Texas

Cures most trouble in horses and cattle. Fattens them and keeps them fat. Results guaranteed or money back. Made of 80% salt, balance 5 different kinds of drugs. Weighs 3 lbs. Blocks 5 lbs. Stays hard. Nearly all merchants have it.

For particulars,

Edgerton Salt Brick Co.

Goldsboro, N. C.; Atlanta, Ga., and Memphis, Tenn. Salesmen wanted.

GRANGER LIVER REGULATOR
FOR ALL LIVER AND KIDNEY DISORDERS
PRICE 25CTS
GRANGER MED. CO. CHATTANOOGA, TENN.

FARMER AGENTS WANTED
THE PROGRESSIVE FARMER WANTS AN AGENT AT EVERY POSTOFFICE AND ON EVERY RURAL ROUTE.
A postal card will bring details of our money-making proposition. Address
THE PROGRESSIVE FARMER,
Birmingham, Ala.

TEXAS OIL—HIGH CLASS COMPANY, with over 2,500 acres of leases in the great Desdemona, Burkburnett, and other fields, offers limited amount of its stock for sale at par, $1.00. The men at the head of the company are honest, reliable men, with the interests of the company at heart, and you are absolutely guaranteed a square deal. Better get out of the rut and decide to stake a little on this opportunity. Oil is making thousands rich in Texas today. Write immediately. Desdemona Consolidated Oil Co., 1415½ Main St. Fort Worth, Texas.

LEONARD FOOLED RUTH ONCE—THEN BLOOIE!

There is a story going the rounds about "Dutch Leonard and "Babe" Ruth. Leonard was once a teammate of the redoubtable "Babe," and boasted to a friend that he knew the home-run hitter's weakness.

"All you've got to do is pitch 'em low and outside," said Leonard. I ought to know, for I set him down without a hit the last time he faced me."

But the next time "Babe" gathered in a pair of doubles and a homer. Leonard boasts no more.

UNIQUE RECORD SET BY CATCHER SCHALK

Toils in Over 100 Games Each Season for Seven Years.

Little Backstop of Chicago White Sox Team Is in Class by Himself—He Is Light in Weight, but Not Often Injured.

Seven years ago Bill Gleason burst into the private offices of Charles A. Comiskey, wearing a large smile on his sun-seamed countenance and grasping firmly by the arm a slight youth. Bill exclaimed:

"Say, boss, I've got the greatest young catcher I ever saw."

Mr. Comisky smiled. For years enthusiastic persons had been tipping him off to "the greatest this" and "the greatest that" who would cause the White Sox to step right out and become world's champions.

"Can he catch Ed Walsh?" the boss inquired.

"Say, he can catch any pitcher that ever lived," Gleason responded—and he can.

When he caught in a recent game Ray Schalk had toiled in over 100 games a season for seven consecutive years, which is a world's record in backstopping. George Gibson, a husky former Pittsburgh receiver, worked in 100 games for six years, but not consecutively. Even the great John Kling, who helped the Cubs to pennants, had enough first-class assistance that he was behind the bat in a century of contests only two years.

Ray Schalk.

Schalk stands in a class by himself in more ways than one. He is the smallest of the star catchers, weighing only about 160 pounds. Yet he seldom is hurt and never seriously. His catlike speed keeps him out of harm's way. Because of his fast, snappy throw they early hung on him the nickname of Cracker, referring to the way he whips the ball around.

PLAYING WELL FOR SEATTLE

Bert Niehoff, Former Major League Player, May Work His Way Back to the Big Show.

Bert Niehoff, who has played with both the Giants and the Phillies, and is now cracking the ball at a merry clip with the Seattle club of the Pacific Coast league, may stage a comeback to the majors. A weak knee was the cause of his dismissal to the minors, but this injury has mended, and it is said that he is hitting his former stride.

Bert Niehoff.

WRIGLEY'S

5c a package before the war

5c a package during the war

5c a package NOW

THE FLAVOR LASTS SO DOES THE PRICE!

UNITED PROFIT-SHARING COUPONS

17

Temperature and Metals.

In a demonstration at the London Royal institution of the effects of sudden changes of temperature on various materials, Prof. C. H. Lees showed that iron and marble could be removed from low temperature to 630 degrees, Fahrenheit, and changed back from heat to cold without cracking. Quartz was shattered, though silica glass was unaffected.

"CARRY ON"!

If Constipated, Bilious or Headachy, take "Cascarets"

Feel grand! Be efficient! Don't stay sick, bilious, headachy, constipated. Remove the liver and bowel poison which is keeping your head dizzy, your tongue coated, your breath bad and your stomach sour. Why not get a small box of Cascarets and enjoy the nicest, gentlest laxative-cathartic you ever experienced? Cascarets never gripe, sicken or inconvenience one like Salts, Oil, Calomel or harsh pills. Cascarets bring sunshine to cloudy minds and half-sick bodies. They work while you sleep. Adv.

Were Built to Endure.

The Egyptian engineer who built the famous water works at Aden constructed the masonry so well that the services of a plumber never have been required. These water works were built 3,000 years before the Christian era and are the most celebrated and antique in the world.

Sling Gives Relief.

Great relief from pain in neuritis o the arm has been gained from the ust of a sling described by Dr. R. T. Williamson in the British Medical Journal. The sling passes over the shoulder of the unaffected arm and unde the elbow of the painful arm in such a way that it slightly raises it. This, by raising the shoulder and collar bone, takes off the pressure upon the nerve roots and prevents the weight of the arm from dragging on these nerves.

You Do More Work,

You are more ambitious and you get more enjoyment out of everything when your blood is in good condition. Impurities in the blood have a very depressing effect on the system, causing weakness, laziness, nervousness and sickness.

GROVE'S TASTELESS Chill TONIC restores Energy and Vitality by Purifying and Enriching the Blood. When you feel its strengthening, invigorating effect, see how it brings color to the cheeks and how it improves the appetite, you will then appreciate its true tonic value

GROVE'S TASTELESS Chill TONIC is not a patent medicine, it is simply IRON and QUININE suspended in Syrup. So pleasant even children like it. The blood needs Quinine to Purify it and IRON to Enrich it. These reliable tonic properties never fail to drive out impurities in the blood.

The Strength-Creating Power of GROVE'S TASTELESS Chill TONIC has made it the favorite tonic in thousands of homes. More than thirty-five years ago, folks would ride a long distance to get GROVE'S TASTELESS Chill TONIC when a member of their family had Malaria or needed a body-building, strength-giving tonic. The formula is just the same today, and you can get it from any drug store. 60c per bottle.

"Gold Bond" Clothes TRADE MARK

are insured—

Every suit contains our certificate insuring the wearer of absolute satisfaction in every respect or money refunded or a new garment.

Snappy Styles for

Men, Young Men and High School Chaps

They are the result of over twenty years of specialization.

Popular Prices

The Milton Ochs Co.
Cincinnati

Not the Right Kind of Laughter.

One is tempted sometimes to laugh at another's mishap or disappointment, but the laughter that leaves a sting in someone's heart is not the sort of laughter that helps anyone.

When you meet a man who is thoroughly content, you see one where ambition has gone to bed.

Enterprise is a sprout that is pruned by experience.

The Effects of Opiates.

THAT INFANTS are peculiarly susceptible to opium and its various preparations, all of which are narcotic, is well known. Even in the smallest doses, if continued, these opiates cause changes in the functions and growth of the cells which are likely to become permanent, causing imbecility, mental perversion, a craving for alcohol or narcotics in later life. Nervous diseases, such as intractable nervous dyspepsia and lack of staying powers are a result of dosing with opiates or narcotics to keep children quiet in their infancy. The rule among physicians is that children should never receive opiates in the smallest doses for more than a day at a time, and only then if unavoidable.

The administration of Anodynes, Drops, Cordials, Soothing Syrups and other narcotics to children by any but a physician cannot be too strongly decried, and the druggist should not be a party to it. Children who are ill need the attention of a physician, and it is nothing less than a crime to dose them willfully with narcotics.

Castoria contains no narcotics if it bears the signature of Chas. H. Fletcher.

Genuine Castoria always bears the signature of Chas. H. Fletcher.

Hard to Digest.

Binks—The under crust to that chicken pie you brought me was abominably tough. Waiter—There wasn't any under crust to that pie, sir; it was served on a paper plate and you've eaten it.

ASPIRIN FOR COLDS

Name "Bayer" is on Genuine Aspirin—say Bayer

Insist on "Bayer Tablets of Aspirin" in a "Bayer package," containing proper directions for Colds, Pain, Headache, Neuralgia, Lumbago, and Rheumatism. Name "Bayer" means genuine Aspirin prescribed by physicians for nineteen years. Handy tin boxes of 12 tablets cost few cents. Aspirin is trade mark of Bayer Manufacture of Monoaceticacidester of Salicylicacid.—Adv.

Not That Creed.

"Do you believe in telepathy?"

"No; I don't take to these newfangled schools. Give me a good old allopath every time."

WHEN NEURALGIA ATTACKS NERVES

Sloan's Liniment scatters the congestion and relieves pain

A little, applied *without rubbing*, will *penetrate* immediately and rest and soothe the nerves.

Sloan's Liniment is very effective in allaying external pains, strains, bruises, aches, stiff joints, sore muscles, lumbago, neuritis, sciatica, rheumatic twinges.

Keep a big bottle always on hand for family use. Druggists everywhere. 35c, 70c, $1.40.

Sloan's Liniment *Keep it handy*

Acid-Stomach

Makes 9 Out of 10

People Suffer

Doctors declare that more than 70 non-organic diseases can be traced to Acid-Stomach. Starting with indigestion, heartburn, belching, food-repeating, bloat, sour, gassy stomach, the entire system eventually becomes affected, every vital organ suffering in some degree or other. You see these victims of Acid-Stomach everywhere—people who are subject to nervousness, headache, insomnia, biliousness—people who suffer from rheumatism, lumbago, sciatica and aches and pains all over the body. It is safe to say that about 9 people out of 10 suffer to some extent from Acid-Stomach.

If you suffer from stomach trouble or, even if you do not feel any stomach distress, yet are weak and ailing, feel tired and dragged out, lack "pep" and enthusiasm and know that something is wrong although you cannot locate the exact cause of your trouble—you naturally want to get back your grip on health as quickly as possible. Then take EATONIC, the wonderful modern remedy that brings quick relief from pains of indigestion, belching, gassy bloat, etc. Keep your stomach strong, clean and sweet. See how your general health improves—how quickly the old-time vim, vigor and vitality comes back!

Get a big 50c box of EATONIC from your druggist today. It is guaranteed to please you. If you are not satisfied your druggist will refund your money.

EATONIC FOR YOUR ACID-STOMACH

Indefinite.

"What about that vacuum invention of your friend's?"

"Oh, there's nothing in it."

CHILLS, COLDS, FEVERISHNESS

Black-Draught Is Used by Virginia Lady for Colds, Fever and Other Troubles With Fine Results.

Rocky Mount, Va.—Miss Mae Chitwood, of this place, recently stated: "I have used Black-Draught for colds and stomach trouble and certainly have found it very satisfactory.

When I would feel bad and feverish, as though I was taking a fresh cold, I would make a good cup of Black-Draught tea and it would soon set me all right.

I can recommend it as a splendid laxative and gladly do so. You may publish my statement."

When you feel chilly, tired, feverish, headachy and fear that you are taking cold, take a good dose of the old, reliable, liver medicine you have heard so much about—Thedford's Black-Draught. It is made from purely vegetable ingredients, acts in a gentle, natural way, and by helping to drive out poisonous waste matter from your system, it will often, if taken in time, prevent a chill from developing into a cold.

Thousands of people, during the past 70 years, have found Black-Draught of benefit in such cases.

Try it, the next time you chill or sneeze.—Adv.

Safe to Be Poor.

Again it is proved that age is no guaranty against breach of promise suits. Poverty seems to be the only bar that is absolutely certain.—Kansas City Star.

Lift off Corns!

Doesn't hurt a bit and Freezone costs only a few cents.

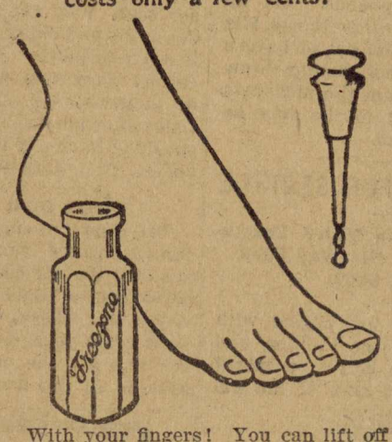

With your fingers! You can lift off any hard corn, soft corn, or corn between the toes, and the hard skin calluses from bottom of feet.

A tiny bottle of "Freezone" costs little at any drug store; apply a few drops upon the corn or callus. Instantly it stops hurting, then shortly you lift that bothersome corn or callus right off, root and all, without one bit of pain or soreness. Truly! No humbug!—Adv.

The open season for hunting trouble lasts 365 days a year.

THE RIGHT WAY...

In all cases of

Distemper, Pinkeye, Influenza, Colds, etc.

of all horses, brood mares, colts, stallions, is to

"SPOHN THEM"

On their tongue or in the feed put Spohn's Liquid Compound. Give the remedy to all of them. It acts on the blood and glands. It routs the disease by expelling the disease germs. It wards off the trouble no matter how they are "exposed." Absolutely free from anything injurious. A child can safely take it. Sold by druggists, harness dealers, or sent express paid by the manufacturers. Special Agents Wanted.

SPOHN MEDICAL CO., GOSHEN, IND., U. S. A.

IMPROVEMENT IN QUALITY AND UNIFORMITY OF PORK THROUGH USE OF PUREBRED SIRES

Uncle Sam Owns Over One-Third of All the Swine in the World.

(Prepared by the United States Department of Agriculture.)

The United States contains considerably more than one-third of all the swine in the world. Swine are less numerous than either sheep or cattle in the world at large, but are more numerous than either in the United States, which this year has more hogs than its ten nearest competitors combined.

These facts showing the vast extent of the American hog growing industry are cited by Dr. J. R. Mohler, chief of the bureau of animal industry, United States department of agriculture, as "an anchor of confidence for weathering periods of adversity in pork production."

He concludes that pork products have become as well established in the diet of the American people as hogs have become established on farms, and that as more than two-thirds of the total 1918 exports of meat were pork products and more than five-sixths of the animal fats exported were lard, there is a great potential pork-absorbing ability in the densely populated European countries.

"We must take care of that business properly and realize that conditions are constantly changing, both at home and abroad," says Doctor Mohler. "We must study carefully what to do next and then do it promptly."

Foreign Demand for American Pork.

Latest reports from department representatives in Europe indicate that pork importation by the United Kingdom may be considerably smaller in the future than during the war, price being an important factor. In general, it appears that American fresh pork products have met with favor on the British markets, but there is room for improvement in the curing of hams and bacon. It is reported from France that the swine industry there decreased most rapidly between 1913 and 1916, but the decrease since 1916 has been comparatively small. Rapid recuperation seems possible with a good grain and potato crop this year and a continuation of present high prices. While the best grades of American hams and bacon met with French approval, it is said that these products are too expensive for the average French family. It is not likely that France will import breeding swine to any large extent, although continued importations of meats and fats are expected.

South America, on the other hand, is importing swine from the United States with considerable regularity. Since the first of this year there have been seven purchases and shipments, ranging from about 30 to 70 head each of pure-bred stock for breeding, in addition to a number of smaller shipments.

Replacing Inferior Sires.

"The most recent activity of the department likely to affect the swine industry, as well as other live stock, is the proposed new plan for hastening the replacement of inferior sires by good pure-breds. Early in June an outline of the plan was mailed to about 1,200 prominent breeders, live stock officials and extension workers, soliciting their comments before the campaign is definitely launched. Briefly, the plan includes recognition for the owners of pure-bred sires of the main classes of live stock, namely, cattle, horses, swine, sheep, goats and poultry. The recognition will take the form of a printed emblem bearing the breeder's name and which he may display. We feel that this plan will considerably hasten live stock improvement in the United States and discourage the use of inferior sires. 'Inferior sires' include inferior pure-breds as well as scrubs. In a few months the campaign is expected to take definite form."

Other Help for Swine Men.

Other principal policies of the bureau of animal industry relating to swine are the following:

Improvement in quality and uniformity through the use of good, pure-bred breeding stock, especially sires.

Encouragement of swine shows and exhibits, swine judging, pig-club work, community breeding and similar activities.

Proper supervision of feeder and stocker hogs redistributed from market centers for additional feeding.

Effective supervision of the manufacture and distribution in interstate commerce of anti-hog-cholera serum and virus to insure the purity and potency of these products.

Immunization of valuable swine, especially breeding stock, against hog cholera. Immunization of market hogs at an age depending on local conditions; also the immunization of swine introduced into a herd where all the animals have not been vaccinated.

Suppression of tuberculosis in hogs by eradicating that disease from cattle which the hogs follow, and also from dairy cows whose milk is fed to hogs as skim milk, whey or in other form.

Control of internal and external parasites on hogs through use of sanitary precautions, suitable disinfectant, and general care.

Sanitary housing, and careful studies of feeding for the purpose of making gains conducive to producing pork at a low net cost.

Improved methods of slaughtering hogs and curing pork for home use.

Research in animal genetics as a basis for practical breeding.

Farrowing of fall pigs in Northern states not later than October 1.

Raising two litters of pigs a year from matured sows in Southern states, and also in Northern states under favorable conditions of care and housing.

Continuous feeding and breeding experiments, accompanied by prompt announcement and publication of noteworthy results.

Compilation of statistics and meat-inspection data governing number, weight, dressed percentage and other useful information regarding pork production and consumption.

HIGH-CLASS BULLY BEEF

(Prepared by the United States Department of Agriculture.)

An Oklahoma farmer had two registered Shorthorn yearling bulls that he priced at $100 each for breeding purposes. A butcher saw the bulls, asked the price, but learned that they were registered, and that it would take $100 each to buy them. He bought them, killed them, and stated that they were the cheapest cattle he had bought for some time, because they cut the better kinds of beef, and more of it.

PREPARE HONEY FOR MARKET

After Removing From Hives It Should Be Graded and Packed According to Established Rules.

(Prepared by the United States Department of Agriculture.)

After honey is removed from the hive it should be prepared carefully for market by proper cleaning of the sections, and especially by grading and packing in strict conformity with established grading rules.

BANISH SCRUB SIRES FROM UNITED STATES

With confidence that better live stock will bring satisfaction and many benefits to its owners, I invite the concerted action of farmers, stockmen, and others in banishing scrub sires from the United States. The widespread use of inferior male breeding animals has been for many years a cause of low production per animal and of needlessly poor quality.

The continuance of such conditions is uneconomic and unnecessary. The direct and practical means of improvement is to use breeding animals, especially sires, which are true representatives of breeds developed for a definite, useful purpose.

I am confident, too, that the public, knowing production to be performed with maximum efficiency, will look upon stock raising with increased respect and understanding. In a few localities noteworthy improvement in special lines has been taking place through individual and community efforts. Let us now hasten such improvement wherever live stock is kept in the United States.

J. R. MOHLER,
Chief, Bureau of Animal Industry.

GLORIOUS! I'M NOT BILIOUS NOW!

Yesterday I was Sick, Headachy, Constipated but I took "Dodson's Liver Tone"—not Sickening Calomel!

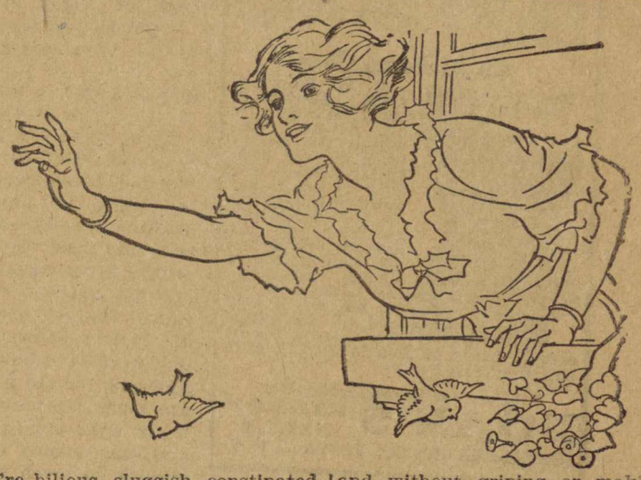

You're bilious, sluggish, constipated. You feel headachy, your stomach may be sour, your breath bad, your skin sallow and you believe you need vile, dangerous Calomel to start liver and bowels.

Here's my guarantee! Ask your druggist for a bottle of Dodson's Liver Tone and take a spoonful tonight. If it doesn't start your liver and straighten you right up better than Calomel and without griping or making y sick I want you to go back to the st and get your money.

Take Calomel today and tomorr you will feel weak and sick and n seated. Don't lose a day. Take spoonful of harmless, vegetable D son's Liver Tone tonight and wake feeling splendid. It is perfectly ha less, so give it to your children time. It can't salivate.—Adv.

Liverease

Buoyant, happy, healthy life! The whole house ringing with laughter and filled with good times. Is *your* house one of these?

How many mothers realize that THEIR OWN health is the fountain head of the health of the whole family? The mother is the center. Her health of mind and body is reflected in everything around her.

If you are NOT well, if you are nervous, irritable, can't work, can't play, can't eat with any appetite, the chances are that your liver is out of order.

Try LIVEREASE. It is a preparation resulting from long experiment and clinical practice by an eminent physician. If you have liver trouble, indigestion, constipation or the "blues," it will quickly help you. Good for the Whole Family, including Dad. Be well! Try LIVEREASE! Send $1.00 for a regular size. It will act at once. If not satisfied, we return your money. Address,

DELHI CHEMICAL COMPANY, Station D, BALTIMORE, MD.

"Healthy mother—healthy children."

BEYOND POINT OF PERFECTION

Porter's Description of Train Service Is Old, but Has Distinct Tinge of Humor.

President Fairfax Harrison of the Alabama Great Southern Railway said at a luncheon in Richmond:

"The old jokes about poor service on some of our southern and western railroads are antiquated. No trains in the world are more punctual today than our trains, and accidents are practically unknown.

"The story about the porter and the late traveller," President Fairfax continued good humoredly, "is an old one.

"A traveler, according to this story, just missed a train on a certain southern line, notorious for its poor service, and got the following consolation from a porter:

"'She's the punctuallest train, sir, on the line and a great annoyance to travelers.'"

Motion Pictures on Glass.

It is reported that a new method for producing motion pictures by projection through a glass film (as distinguished from the usual commercial film of celluloid) has been worked out. This new glass has the advantage of being only one one-hundredth as large as the film now in use. This so-called glass "film" is in reality a very thin plate of glass, upon which the necessary number of prints are made, and which is shifted mechanically before the arc. It is not known whether this method of projection is in commercial use.

Any man who buys a mule is sure to have a kick coming.

When the busy little bee gets a l he goes straight home—which is n than any man can do.

Wright's Indian Vegetable Pills co nothing but vegetable ingredients, which gently as a tonic and purgative. Adv.

FOOLISH IDEAS SOME HA

Old Fellow Righteously Indignant Fastidiousnes of the Guests of His Hotel.

Capt. Lindsey Polk, director number of hotels, said recently New York:

"European hotels, even the bes them, are inferior to ours. Whi was in Paris I saw an advertise of a fashionable new hotel, and boast the management made was it was as good as the best Amer hotels. I was pleased with this ute."

Captain Polk smiled.

"Well," he resumed, "our ideals high. No more hotelkeepers like old fellow who complained about summer visitors:

"'You wouldn't believe the sense that is in them. They i ways wantin' a clane tablecloth clane sheets to their beds. An' napkins, no less! I'll tell you there's sure people in this world think they can go into a hotel make a convainance of it.'"

Senatorial Courtesy.

"What is senatorial courtesy?"

"Senatorial courtesy," replied tor Sorghum, "consists largely maining silent so ostentatiously anybody can guess what unpl things you must be thinking abou

More people are pinched by erty than by police.

Coffee Costs Too Much

Usually in Money—
Frequently in Health

Instant Postum

is a delicious drink, of coffee-like flavor, made instantly in the cup.

Economical—Healthful

No Raise in Price

50-cup tins 30c 100-cup tins 50c

Made by

POSTUM CEREAL COMPANY
Battle Creek, Mich.

Sold by Grocers and General Stores

FEDERAL MONEY TO ALABAMIANS

MORE THAN TWO THOUSAND INSURANCE CLAIMS ARE BEING PAID IN STATE.

RAISE LARGE TOBACCO CROP

Alleged Slayers Of Dempseys Get Life Sentenced—Crop Report Is Received.

Montgomery.—Alabama families are being paid $24,391,520 in War Risk insurance claims by Uncle Sam. He is making restitution tq those whose sons and husbands died in the service of their country during the greatest war of all times. There are 2,848 insurance claims being paid in Alabama through the Bureau of War Risk insurance to beneficiaries named at the time applicatio nfor insurance was made by soldiers, sailors and marines, now dead. The average policy carried by these 2,848 men was $8,740. Disabled soldiers, as well as widows and children and dependent parents of those who have died, are being made comfortable by the government which is paying 1,105 compensation claims to residents of Alabama. In addition to the insurance and compensation claims now being paid in Alabama, there are 994 of both these classes of claims under investigation. These cases, however, are rapidly being adjusted following an investigation by bureau representatives.

Dempseys Get Life.

Anniston.—Sentences of imprisonment for life will be pronounced this week by Judge Hugh D. Merrill in Circuit Court upon Harrison and John Gipson, brothers, who were convicted in Circuit Court for the murder of Ed and Charles Dempsey, father and son, in Beat 16 of this county on January 14 of this year. The slain men men were father-in-law and borther-in-law of John Gipson.

Harrison Gipson was to have been arraigned Thursday for the killing of Charles Dempsey, he having been convicted at a previous term of court in connection with the death of Ed Dempsey. This week, however, Harrison Gipson withdrew an appeal to the Supreme Court from the decision of the lower court, which had acted as a stay of execution of the sentence, and he and his brother now will both be sentenced to life terms, which the juries in their cases had assessed.

The cases of the two brothers have been the most interesting in the criminal history of the county and the trials have attracted many people from the north part of the county, where the double killing had occurred.

Crop Reports.

Montgomery.—Reports received by the Alabama Co-operative Crop Reporting Service indicate the probability of a rather marked movement of farm labor next season, especially in black belt counties. This year practically all negro farmers have operated on the cropping system, insisting on making a crop of their own instead of working for wages. Landlords were quite willing to accede to this desire because of the high rate of wages prevailing in the beginning of the season. In many instances these negro tenants have planted cotton heavily, with the present prospect of such a small production per farm that many of them will wind up the season in debt and without supplies for another season. Some moving is already reported and a general shifting will not be surprising for the next crop year. This will probably result in a somewhat radical change of farming system, a great deal of the land now in cotton being expected to go into grass and pastures with a probable increase in food and feed crops in a further development of the livestock interest.

Would Exempt Soldiers.

Mobile.—Resolutions urging the Mobile County delegation to make provision by legislation for the exemption of ex-service men from payment of poll taxes while they were in the service of the country were adopted at a meeting of the governing council of the First Alabama National Guard association at the Cawthon hotel this afternoon. A telegram was sent to Senator John Craft and the house representatives of Mobile County.

Six-Cent Fare For Selma.

Selma.—The Selma Electric Railway company was granted privilege to increase street car fare in Selma to 6 cents by an ordinance passed by the council at its regular meeting. Persons desiring to purchase a book of tickets may still ride at the 5 cent fare, by purchasing the book of 20 tickets for $1.

Will Improve Port.

Mobile.—Expenditure of $5,000,000 for facilities and improvements at the port of Mobile, which would include rearrangement of railway lines in and about the waterfrcnt, bulkheadings of the city wharves and the building of a modern fireproof storage warehouse in connection with the city property, are recommended in a report of William F. Donnelly, port engineer, made public by the state harbor commission when the engineer met with that body.

To Contest Craft Commission Bill.

Mobile.—A contest of the election called for November 3 by the city commission under the Craft enlarged commission bill providing for a mayor and a board of 10 commissioners is looked for in Mobile at an early date. Mayor Crawford, after receiving an opinion from the city attorney that the bill was unconstitutional by reason of the fact that the title of the bill does not contain the meaning of the chages proposed in the bill, said that the commissioners would not file a contest, but that any voter or taxpayer could take such action. The action looked for is the filling of mandamus proceedings to prevent the holding of the election. The contest is being closely watched by both sides, those who favored the bill and those who fought its passage in the legislature.

Hooper To Direct Red Cross.

Birmingham.—To continue the work it began during the war and to establish its peace-time program on a sound basis, the American Red Cross association will conduct a "third roll call" for new members and for funds in a concentrated drive from November 2 to 11, inclusive. The drive will be completed exactly one year from the moment the last gun was fired in the world war, at 11 a. m. November 11. During the nine days of the campaign it is hoped to gain 20,000,000 members and $15,000,000. The gulf division will be asked to raise $260,000 and to onroll 229,000 members during this time, of which amount Alabama will be called upon to supply $73,060 and 149,600 members.

Quarantine Asked.

Anniston.—A representative of the state health department has been asked by a number of Anniston citizens to investigate the alleged failure of local health officials to quarantine a case of diphtheria. Two other diphtheria cases have since developed in the neighborhood where the first case appeared and residents of the neighborhood made a vigorous protest against the alleged lack of quarantine, a delegation of citizens appearing before the county Medical Society. Citizens also telegraphed to Dr. Welch, at Montgomery, asking that a representative of the health department be sent at once.

Alabama Tobacco Crop.

Montgomery.—A report received by F. W. Gist, of the Alabama Co-operative Crop Reporting Service, from D. B. Gantt, of Covington County, indicates that nearly two million pounds of tobacco have been handled by the warehouses at Gantt and Andalusia this season. This report states that the tobacco crop of Covington County was near 100 per cent in the early part of the season, but that the plants were so damaged by heavy rains that a large proportion was either left in the field or resulted in very low grade tobacco.

Preacher Convicted.

Anniston.—A verdict of guilty has been rendered by a jury in circuit court against Rev. W. T. Gann, of the Big Hillabee neighborhood in this county, who was on trial on a charge of violating the prohibition law. The minimum penalty in a case such as the preacher has been found guilty of, is 12 months in jail. It was alleged that the raiding officers found a still near the preachers home and also a quantity of material which they believed was to be used in making liquor. The still, it was said, had been buried, but was unearthed by the officers.

To Succeed Washburn.

Selma.—Col. Paul Sanguinnette, of Montgomery, will be appointed treasurer for the Alabama division, United Confederate Veterans, in place of Col. B. M. Washburn, who is compelled to resign on account of ill health, it is announced by D. M. Scott, adjutant general of the Alabama division. Col. Scott states that from all indications, the general reunion in Atlanta, October 7-10, will be largely attended by Alabama veterans, as many applications are being received at the adjutant general's office daily for certificates.

Hun Gun Sent Here.

Birmingham.—Birmingham is to have an opportunity of seeing a German gun captured from a raider. This gun will be placed on exhibition in Woodrow Wilson Park by the navy recruiting station. Efforts will be made by the city commission to retain the gun and to have it permanently placed in the park. It is expected that it will be placed in the park Tuesday.

Mobile.—Fifteen portable school houses have been ordered by the board of education to take care of the overflow students from the regular schools during the term just started. Each house will be of two rooms and will have a seating capacity of forty to sixty. Local school authorities are experiencing trouble in placing students.

Movie Censorship Dead.

Montgomery.—Censorship of the movies in Alabama died so far as the present session of the legislature is concerned when it was left on the calendar in the house when that body adjourned, ending the forty-eighth legislative day, the last day on which house bills could be considered by that body. Systematic delay by members of the lower body caused the untimely death of the measure, and advocated by others. A hot fight had been promised if the bill reached the floor.

THE WEEK'S EVENTS

IMPORTANT NEWS OF STATE, NATION AND THE WORLD BRIEFLY TOLD

ROUND ABOUT THE WORLD

A Condensed Record Of Happenings Of Interest From All Points Of The World

Foreign

Between forty and fifty Irish newspapers have been suppressed as an immediate result of the removal of the censorship. As a consequence many editors are privately expressing preference for the return of the censorship.

The time of reckoning for German criminals is approaching. The Belgian department of justice is hastening work on the list of enemy subjects to be accused of violations of the laws of war and of international law.

The plebiscite held at Luxembourg resulted in a majority in favor of the retention of Grand Duchess Charlotte as ruler and for a customs union with France.

The long threatened war between British labor and the Lloyd George government is in full swing, and authoritative leaders in both camps state that no doubt is left that it is to be a supreme fight to a finish.

"The proletariat will descend into the streets, build barricades and give up their lives rather than fall into the rapacious claws of the military," is the gist of a resolution passed by the Italian council of the chamber of labor at Rome.

Paris dispatches says that President Wilson insists upon a plebiscite for a buffer state between Italy and Jugo-Slavia, but he consents to the rectifications of the eastern frontier of Istria in favor of Italy, in the district of Albona.

Italian Foreign Minister Tittoni says it would be difficult to find a graver period than this in the whole history of modern Italy.

Viscount Grey, newly appointed ambassador to the United States says he will not put forward any new proposals for treaties and alliances, but will endeavor to promote existing good will between all English-speaking peoples throughout the world.

In an encounter at Saarbrucken between Bourgeoise and French soldiers many persons on both sides were wounded. One hundred Frenchmen participated in the conflict. Numerous Germans have been arrested for having attacked the Frenchmen.

Budapest is now the hungriest of the great cities of Europe. On meat days one light ration of beef, mutton or veal of poor quality is to be had at the midday meal in the larger restaurants that remain open, but on such days supper is meager. At the largest and most fashionable hotels in the city, supper consists of a green pepper stuffed with rice and tomatoes, boiled spinach and a fragment of poor pastry.

Domestic

A strike of 200,000 shipyard employees on the Pacific coast is certain unless the navy department and the shipping board revoke their joint order prohibiting wage increases after October 1, James O'Connell, president of the metal trade department of the American Federation of Labor, says. O'Connell further said that an equal number of workers on the Atlantic coast will join in the strike unless the order is changed.

At the conference of the Democratic executive committee held in Atlantic City, N. J., not the slightest hint of a third term for President Wilson was given.

Dennis E. Metcalf, charged with the murder of Robin J. Cooper, and Nora Lee Jones, negress, charged with being accessory before the fact, were held to the Nashville, Tenn., grand jury without bail before a magistrate following their arrest on warrants sworn out by Gabriel Hansen of Memphis, Tenn., self-styled psycho-analytical detective.

Many naval officers have sent in their resignations, claiming they cannot live on the navy salaries.

Twelve American owned steamships valued at more than ten million dollars, the property of a German subsidiary company of the Standard Oil company of New Jersey, have been ordered from German ports to the Firth of Forth, for allocation among the allied and associated nations recently at war against Germany.

Fifteen hundred lieutenants of the regular army have sent in their resignations to the war department, because they say they cannot live on ante-bellum wages.

General Pershing will have around him in his new headquarters in Washington only a fraction of the great staff whcih comprised the American grand headquarters at Chaumont during the war. Twenty-five officers, forty-five clerks and thirty-five soldiers comprise the general's forces.

September 24th three million Baptists of the South gave themselves to prayer and fasting in behalf of the Baptist $75,000,000 campaign. The devotions began at sunrise and continued far into the night.

Ill from over-exertion on his long tour for the peace treaty, President Wilson cancelled the speaking dates at Wichita and turned back toward Washington, where he arrived Sunday morning.

Cranberries will be cheaper this year than last year. There will be 637,000 barrels this year against 350,000 barrels last year.

William Brown, colored, alleged to have assaulted a white girl, was dragged from the Omaha, Neb., county jail and hanged to an electric pole, following a struggle of nine hours by an immense mob to wrest him from the sheriff.

New York experienced a thrill of a threatened crime wave return when a gunman's attack resulted in the murder of two men and the wounding of a third during a 40-shot revolver battle on the east side, and seven safes were blown open by burglars. One of the gangsters was arrested.

Fire in the heart of the wholesale district in Charleston, S. C., destroyed the two large buildings of Tiedemann Company, wholesale grocers, and caused damage estimated at about one hundred thousand dollars.

Two disastrous fires in the Los Angeles national forest are spreading. One hundred men fighting fires in the Big Tejunga canyon, about ten miles north of Pasadena, were forced to flee for their lives when the fire destroyed their camp. The total area burned so far, September 25, is over one hundred thousand acres. The principal damage has been to watersheds forming the source of water supply for a number of southern California communities.

Action to remedy defects of the American cotton bale will be considered at the world cotton conference to be held in New Orleans in October. It is said by some authorities that the American bale is a disgrace when it reaches the other side of the "big pond."

Drastic action has been taken by Director General Hines to compel the prompt release of refrigerator cars. After receiving numerous complaints of delay in the unloading of such cars, Mr. Hines ordered regional directors to place an embargo against all consignees who fail to release such equipment.

Leo Stevens, balloon instructor at Fort Omaha, announces that Prof. David Todd will attempt to communicate with the planet Mars this fall in a balloon to be constructed and piloted by Stevens. The balloon will ascend 50,000 feet. Its capacity will be 140,000 feet.

The field kitchen used by the former German emperor is among the 2,700 trophies of the world war, which have been brought to this country by the transport Santa Rosa. They will be sent to the Smithsonian Institute at Washington to be placed in the permanent war exhibit, where grandchildren and great-grandchildren may view them in the days to come.

Several tons of war trophies have already reached Washington and have been put in the national museum. Many of these trophies are associated with some of the most dramatic episodes of the war, others vividly depict German military brutality and others stand out for their mechanical perfection.

Washington

More than two thousand men who have been in Siberia are on their way home.

All drafted men remaining in Europe will be brought home by the end of October.

British and Japanese control all Oriental news. Little American news is printed on the eastern Asiatic coast.

The Florida state board of health has refused to permit the United States government to establish a leper colony at Cedar Key. It is announced that Louisiana will permit the establishment of such a colony, and that it will probably go there.

Wartime restrictions governing the operation of radio stations and radio equipment by amateurs will be removed early in October.

William Jennings Bryan made an address in Washington, in which he urged the senate to ratify the treaty without any reservations. If senators were dealing with their own affairs, he said, they might take chances, but they have no right to take chances with the people's affairs.

Two long distance seaplane flights are planned for early next year by the navy, one to Brazil and another to the Philippines.

It is announced from New York that John D. Rockefeller has given twenty million dollars for the improvement of medical education.

The house committee has reported favorably on the bill authorizing increased bank loans upon commodities.

The secretary of war has instructed his military associates to establish an organization within the general staff to be charged with development and supervision of matters pertaining to education, recreation and moral training of officers and men of the service. This organization will undertake the work of the seven affiliated welfare societies, beginning November 1, as far as they relate to military establishment within continental limits of the United States.

The secretary of war has informed the seven affiliated welfare associations which co-operated with the departments during the war of his sincere appreciation of the valuable work they rendered the country during the world war.

Eighteen nations are preparing to send delegates to the first international labor conference called by President Wilson to meet in Washington, October 29. The conference will meet under the league of nations.

Eleven United States war vessels are tied up at the New York navy yard without crews sufficiently large to man them.

Over 2,000 advances and but 898 reductions in class rail rates for the South are shown in a report sent out by the traffic bureau of the Mobile chamber of commerce.

SHIFT OF SENATORS IN TREATY BATTLE

SEVERAL LISTED IN FAVOR OF PACT AS IT STANDS LINE UP WITH OTHER GROUP.

WANT MILD RESERVATIONS

These Will Probably Be Adopted, Since the More Radical Members of the Foreign Relations Committee Haven't Full Support in Senate.

BY EDWARD B. CLARK

Washington—There has been a rapid shift in senatorial scenery on the stage from which is presented the international drama of the League of Nations.

It looks today as if the covenant of the league and the pact of peace are to be sanctioned by the senate of the United States, but with reservations of a kind which will set forth definitely the understanding which the United States has of certain articles of the document and by which this country intends to stand in the future.

The reason for the belief, shared by all parties to the controversy, that reservations will be adopted, is to be found in the recent pronouncements of several senators who were supposed to be favorable to the covenant as it stands, that they cannot support it unless certain reservations are included. Several Democratic senators counted on from the first as supporters of the president's position already have announced that they are in favor of certain milder changes which have been recommended by other senators who from the first have been in favor of the league but who also from the first have declared themselves as favorable to what they call American reservations.

The report of the majority of the committee on foreign relations has been made to the senate; accompanying it there is a minority report. The majority report recommends certain reservations which some men hold to be so radical as to necessitate the recommittal of the treaty to the representatives of the great powers. The minority report favors the treaty as it stands.

Three Factions in the Senate.

In the committee on foreign relations the proportion of members who are opposed to the treaty, and therefore necessarily to mild reservations thereto, is greater than the proportion in the senate proper. This means that the committee majority cannot hope in the open senate for the solid majority support of its reported reservations that it secured in the committee.

The fight is now on, and largely it centers on the compromise which must be made if mild reservations are to take the place of the drastic ones recommended by Committee Chairman Lodge and his supporting committee colleagues. There are three factions fighting and they are not divided according to party lines. There are at least four senators who would like to see the treaty killed out of hand; one of them is a Democrat while the other three are Republicans, although it is much more than a probability that another Democratic senator, who thus far has not said much on the subject, also is opposed to the league in toto. There have been almost as many suggestions concerning compromises as there are senators who are in favor of such compromises.

Today, however, it looks as if the reservations which finally will be adopted will follow the lines to a certain extent of those proposed by Senator McCumber and acquiesed in, in considerable part, at least, by a number of Republicans, and, it is believed, by several Democrats.

Changes in Senate Personnel.

Newspaper correspondents and others whose duties frequently take them to the capital wonder sometimes if the people realize the changing nature of the personnel of the senate. The senate always has been considered a body not so thoroughly representative of the people as the house, and yet the changes which occur in the membership of the senate are something like startling.

Today there are only eleven United States senators who were in the upper chamber sixteen years ago, when the writer of this first came to Washington as a correspondent. This means that there are eighty-five men in the upper chamber, who were not there sixteen years ago, and, as a senator's term is six years the fact is made even the more remarkable. To put it another way: There are eighty-five senators in the upper chamber who have started their services for the country since the year 1903.

The thing might be put also in another way: While there are eighty-five senators who have been in the upper chamber less than sixteen years, there have been any number of senators to come and to go within that period. One must go into the hundreds when he figures on the changes which have been made in the membership of the senate in the last sixteen years. This makes things look as if the people had something directly to say about who should represent them in the upper chamber.

Senator Lodge Holds Record.

Henry Cabot Lodge of Massachusetts has the longest continuous service of any senator of the United States. He entered the senate March 4, 1893, and has served ever since.

Three senators, Francis E. Warren of Wyoming, Thomas S. Martin of Virginia and Knute Nelson of Minnesota, entered the senate together on March 4, 1895, and have served continuously. Senator Warren, however, served as United States senator from Wyoming from December 1, 1890, to March 4, 1893. He has served a longer time, therefore, as a senator than any other man in the upper chamber, but, as will be seen, his service was not continuous.

Boise Penrose of Pennsylvania entered the senate March 4, 1897. Charles A. Culberson of Texas, and Porter J. McCumber of North Dakota, entered together March 4, 1899, and have served continuously.

William P. Dillingham of Vermont, entered the senate October 18, 1900, and F. M. Simmons of North Carolina, entered on March 4, 1901, and both still are serving. Lee S. Overman of North Carolina and Reed Smoot of Utah entered March 4, 1903 and still are in their seats.

Many Old-Timers Recently Died.

The senate of sixteen years ago had in it a good many of the old school men. Some of them left their senatorial duties rather recently; and, of these old ones who have gone from the senate, death has claimed many. Sixteen years ago the state of Maine, for instance, was represented by William P. Frye and Eugene Hale. Senator Hale died a few months ago, and Senator Frye only a comparatively short time ago. These men served continuously for upwards of thirty years in the upper house. With these two men of Maine in the old senate sixteen years ago were Senators Morgan and Pettus of Alabama. Morgan is known as the father of the oceanic canal project. He and his aged colleague literally died in the service of their country.

There were two Platts in the senate of sixteen years ago, but two men more dissimilar in type and temperament cannot well be conceived. One of them was Thomas Platt of New York, and the other Orville Platt of Connecticut. They have both gone to the beyond.

The question is frequently asked in Washington if the quality, if one may so put it, of the senators has improved or deteriorated since they have been elected by direct vote. This is a question which one who writes in a general way would prefer not to try to answer, and he certainly would refrain from any attempt to answer it in a specific way, with names and comparisons.

Preparing to Fight "Flu."

Congress has been asked to appropriate a considerable sum of money to enable the health services of the government to combat the influenza, grip, Spanish flu, or whatever the proper name is for the "demon who decimated" last year.

The government health authorities seem to believe that this fall the influenza threatens to return. Congress, it is believed, will grant the funds necessary to prevent the return of the flu, if it can be prevented, and to combat it if it enters the field as a fighter against human life as it did last year.

It is recognized in congress that this matter literally is of vital importance and, therefore, necessarily of vital interest to the people of the United States. The hope of the medical authorities here is that the awful scenes of a year ago may not be repeated. Of course the country has not anything like as many soldiers in camp this year as it had last year, but, dreadful as the disease was in the military camps of this country and in France, it was no more dreadful than in the homes of the civilians.

This is a country-wide matter of concern and the government officials know it. Recently certain instructions have been issued in a general way by the health officials concerning precautions which should be taken by individuals. "Keep warm" may be given as the summary of first advice. There are medical men who, in view of the fact that the young particularly were attacked last year, are bold enough to say that if young girls would wear more clothes than they do they might escape the "cold consequences."

Fresh Air a Good Medicine.

All the doctors of all the schools, so far as Washington is concerned at any rate, seem to recognize the fact that fresh air is mighty good medicine, and, at times, a mighty good substitute for medicine, if one may put it that way.

The writer of this was in France last year at the time of the height of the flu epidemic. The records show that the soldiers who were living in the open were not afflicted with the influenza in as great numbers proportionately as were the soldiers who were living in close quarters. It did not follow, however, that those who did contract the disease at the front were any more likely to recover than those who did so while stationed in the sections of the country back of the advanced zone.

When the final records are prepared it probably will be shown that the men leading the open-air life with all its hardships, even to the extent of being frequently soaked by cold rains, succumbed to the disease in smaller numbers than the men who were carefully housed. It is probable that out of the three or four millions of men in the army, a greater number had the flu than out of an equal number of civilians, but it must be remembered that virtually all the men in the army were young, while among four million civilians taken haphazard there are young, middle-aged and old. Youth was the shining mark for the influenza. It was no respecter of nationalities or of races.

MISSIONARY SOCIETY OF THE METHODIST CHURCH

Mrs. F. M. Peterson Is Honored

Mrs Mulkey was hostess to the Missionary Society at their regular meeting Monday afternoon.

Mrs. Chestnut conducted the exercises. Mrs. Mahaffey's paper on "Christianizing America," was given in her usual animated style and was most instructive. Mrs. Simpson gave a resume of our work on the Mexican border. It is always an inspiration to hear her talk,—makes you want to do things. Then the leader gave the society a most interesting paper on "Making Democracy Safe Socially," showing much thought and study of the problems so near to us today.

After a song the society adjourned to meet with Mrs. Latham at its next session. Then the social hour was ushered in by a farewell handkerchief shower to our Mrs. Peterson, who leaves this week to spend the winter in Chicago, and Mrs. Malone, who is severing permanently her connection with the society to make her home at Talladega.

Between the reception hall and living room was a beautiful ball of chrysanthemums hanging by green moline and covered with sprays of asparagus ferns. Under this Mrs. Peterson was placed, and as dainty Martha Mahaffey pulled the ribbons the lady was showered with the gifts of love from those who wish her many showers of blessings during the months that will take her from us. In losing our faithful Mrs. Malone the society most reluctantly gives her up to Talladega, but wishes that every day in her new home may be the happiest.

Mrs Mulkey served a delightful salad course, during which Mrs. Joe Davies entertained the guests with music.

An Agreeable Surprise

"About three years ago when I was suffering from a severe cold on my lungs and coughed most of the time night and day, I tried a bottle of Chamberlain's Cough Remedy and was surprised at the promptness with which it gave me relief," writes Mrs. James Brown, Clark Mills, N. Y. Many another has been surprised and pleased with the prompt relief afforded by this remedy.

USE

Sulfiron

NATURE'S MIGHTIEST REMEDY

FOR
Indigestion
Rheumatism
Eczema
Skin Diseases
Bladder and Kidney Troubles

AN HONEST MEDICINE
Because your dealer will refund your money if you are not satisfied with the results obtained

$1 THE BOTTLE EVERY WHERE

Sulfiron Medicine Co.
Birmingham, Alabama

PROFESSIONAL CARDS

E. G. GIVHAN
Physician
OFFICE IN GIVHAN BUILDING
MONTEVALLO, ALA.

J. I. REID
Physician
Office: 2nd floor Ellis Building
MONTEVALLO, ALA.
Telephone: Residence, 47J; office, 30

CHAS. T. ACKER
Physician
Office: New Ellis Building. Residence 'phone, 32. Office 'phone at Strong's Drug Store.

Dr. Harry Bradford
DENTIST
MONTEVALLO, ALA.
Office in the Givhan Building

G. S. TATE
CALERA, ALA.
Famous Kryptok Lenses
In addition to watch-repairing and his profession as jeweler Mr. Tate has on hand a full line of lenses for eyeglasses and is also prepared to take your order for the world famous Kryptok lenses for eye glasses, the only glasses for far and near vision in one single lens,—the only invisible bi-focal, and the best of all eye glasses. Call and see.

CALERA LOCALS

Stop at the Wade Hotel.

J. H. Vance still repairs Fords.

Bro. Ed Aldridge likes a joke.

Patronize home industries and get your bread from the Calera Bakery.

Messrs. P. Baer and E. J. Pizits & Co. will close their stores for Yom Kippur.

A Lippincott soda fount—12-syrup—for sale. Call on or address Mr. P. T. Nye, Calera, Ala.

If you want a good, square meal go to Hilton Cafe and eat at popular prices from 10c up to 50c or more.

Mr. H. Moskovits is visiting relatives in Bowling Green, Ky He will return with his sister, who will attend his wedding on the 7th inst.

Mrs. J. L. Robinson of Montevallo was shopping here Tuesday. She does much of her shopping here because she says she can buy cheaper in Calera.

Messrs. H. Moskovits and L. Weinstein returned Monday from St. Louis where we hear they secured a lot of bargains for their Calera customers.

Bro. J. R. Crowson, our good R. F. D. carrier, says Uncle Sam is a good man to work for. Now that's nice. We like to see Uncle Sam's employes grateful.

Glad to know Bro. G. S. Tate, our watchmaker and optician, is doing a thriving business. Of eye-glasses and lenses only he sold $82.75 worth during September.

The many friends of Dr. J. M. Atkins greatly regret to note he is very sick. Dr. Atkins spent a part of this week in a Birmingham hospital, returning to Calera Tuesday.

Master Everett Doggrell and Misses Ruth Aldridge, Annie Martin and Mildred Reynolds are attending the High School at Clanton. That school teaches two grades higher than ours.

Friends of Mr. Morton Nye are glad to learn he has been promoted to the passenger department of the Santa Fe. He is spending a few weeks at Los Angeles but will return to Prescott, Ariz.

Our progressive townsman, Mr. C. W. Wade, continues to install new machinery at his garage. Among other things he is now putting in a big reboring and rebabbiting machine. Mr. Dick Martin is foreman of the shop.

Conductor Hiram W. Meigs has the run of Mr. W. P Eason during the latter's visit to the Texas oil fields. Mr. Meigs says it's reported that Mr. Eason and his associates are on a big $200,000 deal. Here's wishing them millions!

Messrs. J. W. Bevis and S. J. Downey of Blossburg have bought out the Calera Motor Co. Mr. Bevis will move his family here. They will carry a full line of accessories, and invite the public to call and inspect their stock of supplies.

Miss Gladys Milstead of Wilton is here with her good grandparents, Mr. and Mrs Geo. Skaggs, and is going to our school. Her teacher is Mrs. John Williams, and the little girl pays her the high compliment of saying that she is an "18-karat teacher."

Probate Judge G. W. Weaver was shaking hands with friends here last Tuesday. When some one brought up the subject of cotton picking Judge Weaver remarked that he had picked 250 pounds a day for six days in succession while living on a farm.

Who can see the error of his way and turn to righteousness? Most of us can see our neighbor plodding the downward path,—but we don't see that we, too, are coming right on behind him. He that is not willing to stretch out a hand of help, nor restrain a backbiting tongue, nor obey the laws,—is such a man going to heaven? Ask Bro. W. H. Pilgreen,—or any good citizen.

Constipation

The beginning of almost every serious disorder is constipation. If you want to enjoy good health keep your bowels regular. This is best accomplished by proper diet and exercise, but sometimes a medicine is needed and when that is the case you will find Chamberlain's Tablets are excellent. They are mild and gentle in their action, easy and pleasant to take. Give them a trial. They only cost a quarter.

WILTON LOCALS

Call and examine those good shoes at B. B. Curry & Company's store.

About two weeks ago Deputy Sheriff J. S. Vest captured a 60-gallon still out on Pea Ridge.

Onr town authorities are improving Church Street and the sidewalks. Glad to see this good work going on in spite of the strenuous times.

Conductor Tom Thompson of Wilton and Miss Ruby Gore of Clanton were married Monday.

Mrs. H. J. Harrison and children have returned from a ten-day visit to relatives at Mobile.

Some time ago Mr. Henry McDill sold his cafe to Mrs. Sallie Moreland, who, we learn, is doing a nice business.

Supervisonr O. L. Hitchcock had his left arm broken about three weeks ago by being accidentally thrown from a lever car. His many friends are glad to know the injured member is healing rapidly.

Mr. J. W. Campbell left Tuesday morning for Milton, Oklahoma, where he goes to ship his household effects back to Wilton. He says he has better health here and will take a job under Contractor J. M. Splawn.

We are glad to report that our esteemed townsman, Mr. H. J. Harrison, formerly of Mobile, has purchased the Geo. Nabers residence. It is a desirable property and makes us feel that Mr Harrison is more likely to remain with us permanently.

Mrs. J. R. Gardner and Mrs. John Gardner and little son returned Sunday from Bessemer where they had been visiting Mrs. P. E. Thompson, who is Mrs. J. R. Gardner's daughter. Mrs. Gardner reports uncertainty in Bessemer as to the outcome of the strike.

Word is received in Wilton that Mr. Chas. Nolen and his four sisters have fallen heirs to a $72,000.00 estate by the death of their grandfather at Orangeburg, S. C. It is said Mr. Nolen will devote his share of the fortune to the purchase of mules and the improvement of his 300-acre farm.

Mr. R. C. White, general foreman of the Southern's shops here, is a mechanical genius. He is perfecting a cinder loader that saves time, money and labor. With it and two men he can pick up and load more ashes in two hours than two men can in a whole day. Mr. White's friends hope it will be a money-maker for him and a good thing for the Southern and its employees.

Chamberlain's Cough Remedy

This remedy is intended especially for coughs, cold, croup and whooping cough. From a small beginning its sale and use has extended to all parts of the United States and to many foreign countries. This alone is enough to convince one that it is a medicine of more than ordinary merit. Give it a trial and you will find this to be the case.

PLAIN STATEMENT ABOUT PRICES OF YOUR SHOES

Don't get excited about shoe costs.

The press notices to the effect that "$25.00-and-up" shoes are in sight is largely a myth. There always have been $25.00 shoes, and about one person in ten thousand would pay this price. There always have been $10.00 to $15.00 shoes, and numbers of people would buy these shoes—possibly because they "matched a dress," or for some other equally important reason.

There always have been shoes for dress-up and street wear, retailing from $5.00 to $15.00, for the past ten years. Our Shoes, retailing at $5.00 to $10.00 before the war, now sell at $7.00 to $15, showing an advance in price of $2.00 to $5.00 per pair.

We, as leaders in our line, have always carried some of the newest and best shoes for those who want the latest thing in style, and, of course, merchandise of this kind costs more than plain staple goods. These shoes interest men and women who like to wear "exclusive" styles, and can afford it.

There always have been work shoes, at $3 to $5, for hard wear. There always have been boys' and girls' shoes at similar prices. The shoes of this kind which we sold before the war at $3 to $5, were sold during the war at from $4 to $7, and are being sold now at $4.50 to $8.

The advance in the price of our shoes in four years averages about two to three dollars per pair.

Now, these are the facts about our shoes, and it looks different from the fiction which is being so largely handed around the country about "twenty-five dollar shoes."

The above quoted prices show the advances which have been necessary in our shoes, due to increasing cost (with which ederybody is familiar) of hides, leather, materials and labor, plus the intelligent and efficient services we render our customers.

Don't be talked into paying any fancy or ridiculous prices for your footwear. Advances there are, and advances there will be—legitimate and necessary—but nothing like the extravagant statements frequently made about "$25.00 shoes" need give you a moment's concern.

And now a word of advice. Don't speculate in shoes. Don't buy any more than you need. Meaning, don't hoard shoes, as some people are doing. If you buy a pair of shoes suited to your needs and take good care of them and have them repaired when they naed repairing—keep them well half-soled and well heeled—you can save a lot of money on your footwear.

This is intended to give you a plain statement about shoes, in contradiction to the wild and extravagant rumors so persistently publlshed throughout the country.

B. B. CURRY & CO.
WILTON, ALA.

MR. NIX HAS A FINE MILL TO GRIND YOUR CANE

I have just set up a new INVINCIBLE power cane mill, now ready for business.

Have made a lot of syrup for Mr. D. H. Mitchell, and he says all he dislikes about it is the fact that he never had it to grind his cane last year. It will turn out four gallons of juice per minute. There was an interesting crowd present to see it run and observe what a great capacity it has.

Of course I can make a better grade of syrup by running everything right along, without having to stop for juice. So you can get your supply of syrup by placing your order inside of Fifteen Days—or you will be too late for sorghum.—and you have 30 days in which to place your order for ribbon cane syrup.

B. B. NIX,
Montevallo, Ala.

The Montevallo Advertiser
AND
The Birmingham News
(DAILY AND SUNDAY)
Will be mailed to any address in the Uuited States for
ONLY NINE DOLLARS
Good Only in September and October
Send all subscriptions to
THE MONTEVALLO ADVERTISER

STOVE DEMONSTRATION
At F. W. ROGAN'S Store in Montevallo, Friday, Oct. 10, 1919
Be sure to attend the demonstration of both Heaters and Ranges at F. W. Rogan's Store, Oct 10. It will be an instructive demonstratien.

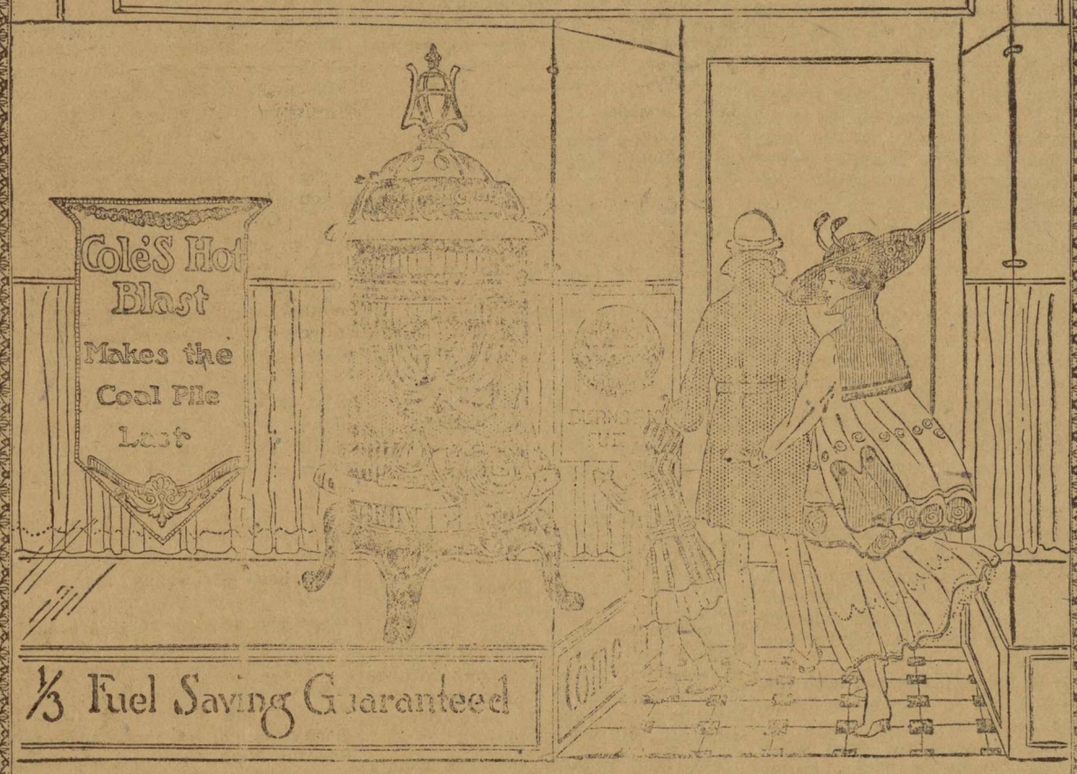

Relief From Big Fuel Bills

SAVE at least 1-3 to 1-2 your coal bill this winter. At the high price of fuel this saving should more than pay for this wonderfully efficient

Why be a slave to an extravagant heating plant when Cole's Hot Blast will give you perfect satisfaction for practically 1-2 your present fuel bill.

Cole's Original Hot Blast Heater

For Hard Coal, Soft Coal, Slack, Lignite, Wood and Lighter Fuels

1-3 Fuel Saving Guaranteed

Burns the cheapest grade coal clean and bright. Remember that soft coal is half gas. This valuable half of your fuel money escapes up the chimney and is wasted in other stoves. Cole's Hot Blast Fuel Saving combustion (see open cut) stops this needless waste and saves and utilizes the gas half of the coal wasted by other stoves and turns it into warmth and cheer for your home

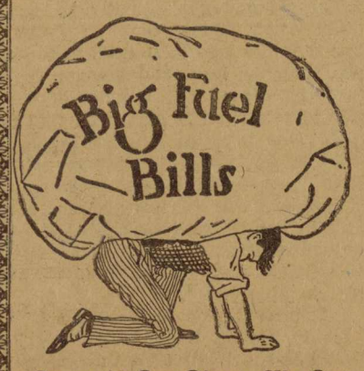

Come to Our Store—We Can Rid You of This Burden

No 110

C. L. MERONEY, PRESIDENT. Wm. LYMAN, CASHIER. W. H. LYMAN, ASST. CASHIER.

Merchants & Planters BANK
Montevallo, Alabama.

CAPITAL $25,000.00

CHECKING ACCOUNTS SOLICITED

BUSTER BROWN HAS COME TO TOWN, TO ADVERTISE OUR BUSINESS.
EVERY WEEK FOR A WHOLE YEAR YOU WILL SEE HIS MERRY FACE IN THE ADVERTISER.
LOOK FOR BUSTER EACH WEEK.
OUR SERVICE STATION IS AT YOUR SERVICE.

Register in Chancery, File Cpy

The Montevallo Advertiser

Published in the Organized Community of Montevallo, Alabama.

VOL. V No. 9 | MONTEVALLO, ALA., SATURDAY, OCTOBER 11, 1919 | Price: $1.00 Per Year

The Montevallo Advertiser
Published every week by
R. W. HALL, Editor

Entered as second class matter at the postoffice at Montevallo, Ala., under the act of March 3rd, 1879.

CENTRAL LODGE
No. 70
A. F. & A. M.
Montevallo, Ala.
Next Regular Communication:
TUESDAY, OCT. 14, 1919
Visiting brethren cordially invited.
E. S. LYMAN, W. M.
DR. C. T. ACKER, Sec'y.

Montevallo Local Items

Delco-Light—

The safe, modern power plant.

Rev. E. A. Scott was in Columbiana Saturday.

Get a pair of those substantial Douglas shoes at C. L. Meroney & Co.

Mr. S. J. Kendrick and his son, Theodore, were in Columbiana Friday.

Have your food cooked right on a Cole range. See ad. of Mr. F. W. Rogan.

The church building at Sessions Chapel has just been overhauled and repainted.

Miss Alda Spearman was the guest of Miss Mary Blackerby in Columbiana a part of this week.

Mr. John F. Allen and his son, Mr. Fred Allen, were doing busines at the county seat last Saturday.

Mixed chicken feed, 4 cents per pound at the mill; 50 pounds or more, delivered. Montevallo Roller Mills.

Get a Weber wagon at Mr. Kroell's store. It's made by the nationally-famous I. H. C., makers of good farm implements.

Dr. Harry Bradford, Dr. W. J. Mitchell and Mr. George Kroell were among the visitors at the fair in Birmingham Tuesday.

NOTICE: One extra good milk cow for sale. She gives 2½ gallons milk per day. Call on or write Upchurch-Wilson Drug Co.

The family of Dr. A. K. Parks has moved to Montgomery and will be missed by their Montevallo friends. The family of Dr. Luther Latham has moved into the pretty Parks residence—now the Latham residence,—and Rev. W. A. May of Gadsden, the Methodist evangelist, has just moved into the residence vacated by Dr. Latham.

Mr. R. L. Nance of Memphis, a brother-in-law of Mrs. O. P. Ivey, is a new addition to the working force of the Montevallo Auto & Machine Company.

Mr. M. A. Hendrick and his sisters, Mrs. Howard Latham and Misses Gladys and Virginia Hendrick, were visitors at the State Fair Tuesday.

Mrs. Geo. H. Craig of Selma is the guest of Mr. and Mrs. W. B. Reynolds. Mrs. Reynolds and Mrs. Craig spent Thursday in Birmingham shopping.

Rev. W. K. Simpson was in Birmingham Thursday attending the marriage of his niece, Miss Hortense Simpson, daughter of Dr. J. D. Simpson of Woodlawn.

Be willing to learn, Bro. Farmer. Consult Mr. H. M. Cole about the advantage of ground velvet beans and other ground feeds. Read his letter in this paper.

Messrs. W. H. and E. L. Mitchell have just completed a new building for their up-to-date sweet-feed mill, on their farm on Route 2 and solicit your patronage. They have a fine mill on a fine farm.

Mr. C. D. Schwine of Littleton, an engineer on the Southern and a Shriner in the Masonic Lodge, will make application for the pardon of Willie Smith, a colored woman of Columbiana. See notice elsewhere.

Mr. E. D. Carpenter has just installed two fine machines,—the Landis stitcher and finisher,—in his up-to-date shoe shop. He is running all his machinery by electricity and his shop is now The Electrical Shoe Shop.

They're doing business down at Buster Brown's place,—the Montevallo Auto & Machine Co's. shop, because they have the machinery for it and know how to use it. Keep up with what Buster tells you about it in this paper.

The Merchants & Planters Bank had the sidewalk fronting its office rejuvenated and improved this week, Messrs. Wm. Smith and L. H. Hulett being the builders. Could not this good example be followed by other propery-owners?

Bro. Tom Randall says he's not competing with Montevallo dentists but he pulled out one of his own teeth a few days ago. He has a whole bunch to be extracted, and says he is going to turn that job over to a Montevallo practitioner.

We are pleased to note that Mr. E. D. Carpenter has purchased from Capt. H. C. Reynolds the large lot on the corner of Middle and Valley Streets and will at once begin the erection of a commodious garage and shoe shop. Here's hoping it may be the beginning of a building boom in Montevallo. The new building is to be 40 by 60 feet, and, we understand, that, later on, Mr. Carpenter will build a residence near by.

Rev. Weller of Jacksonville, Ala., will fill the pulpit at the Episcopal Church Sunday night, Oct. 5th. There will be no services at the Methodist Church that night, the Methodist brethren giving way to the good people of the Episcopal Church.

Why don't you save a dollar by paving for a year's subscription to that great newspaper, the Birmingham News? You'll enjoy it. See ad. in this paper, and remember that we will forward your subscription to Birmingham the same day it is received.

FOR SALE:—A Model cook stove, No. 8, with an 18-inch oven, good as new—used only 5 weeks, for $20, cash. Also, a NEW Singer sewing machine, for $50, cash,—it cost $74. Call on or address W. H. Mitchell, R 2, Montevallo. These are bargains for you.

Our thanks are due Messrs. W. P. and Wm. McConaughy and Mr. Bob Reid for unsolicited renewals of their subscriptions. If you had a great many small accounts to collect—or try to collect—you'd understand what a clever act these gentlemen performed.

Congressman Blackmon sends us a circular of much interest to soldiers who have let their insurance lapse and desire to renew it. Uncle Sam is quite lenient to his soldier boys and does not require them to pay back premiums in order to be reinstated. All they will be asked to pay will be the premiums on the amount of insurance to be reinstated for the month of grace in which they were covered and for the current month. Get reinstated at once by your Uncle Samuel.

The dinner given at the Church last Monday by the Methodist ladies was excellent both in contents and culinary preparation, and was also successful financially. The proceeds will be devoted to improvements on the Methodist parsonage, which are to total from $250 to $350. The editor gratefully acknowledges his indebtedness to the society for a most excellent dinner. And Montevallo is indebted to them for their praisworthy efforts at improvement of the town and their parsonage.

Notice to Wheat Growers

All wheat should be recleaned before sown. Next time you come to mill bring your seed wheat with you and we will clean it without charge. MONTEVALLO ROLLER MILLS.

Subscribe for your home paper.

PICK YOUR VELVET BEANS AND HAVE THEM GROUND

Pick your velvet beans.

For, this year you can have them ground. Then, with ground corn cob and shucks, mixed with about a third ground beans, you will have as good a cow feed as money can buy.

I am installing a grinder that I have every reason to believe will do your work better than you have hoped to have it done.

Yours truly,
H. M. COLE,
Cole Mill & Grain Co.,
Montevallo, Ala.

P. S.—Come to see me when I have this grinder in operation, which I hope will be about the 15th of this month.

Read the Absrbing matter on the THIRD PAGE of The Advertiser.

Corn Wanted

We will buy all your surplus corn, at market price, for cash.
MONTEVALLO ROLLER MILLS.

Delco-Light

See new ad for Delco Light this week—and every week. Get posted on the endless advantages of electric power, which even farmers may now enjoy.

SATURDAY
MARGUERITE CLARK, in "GIRLS"
By the sacred hatpin they swore it,—to see no man, to hear no man, to kiss no man. And they meant every word! Until one night a mere man—But it wouldn't be fair to tell! You'll have to see Marguerite Clark in this rollicking picturization of Clyde Fitch's famous play.
ADDED ATTRACTIONS: PATHE NEWS, ever delightful, wonderful and instructive—educative.

MONDAY
BRYANT WASHBURN
IN
"THE WAY OF A MAN WITH A MAID"

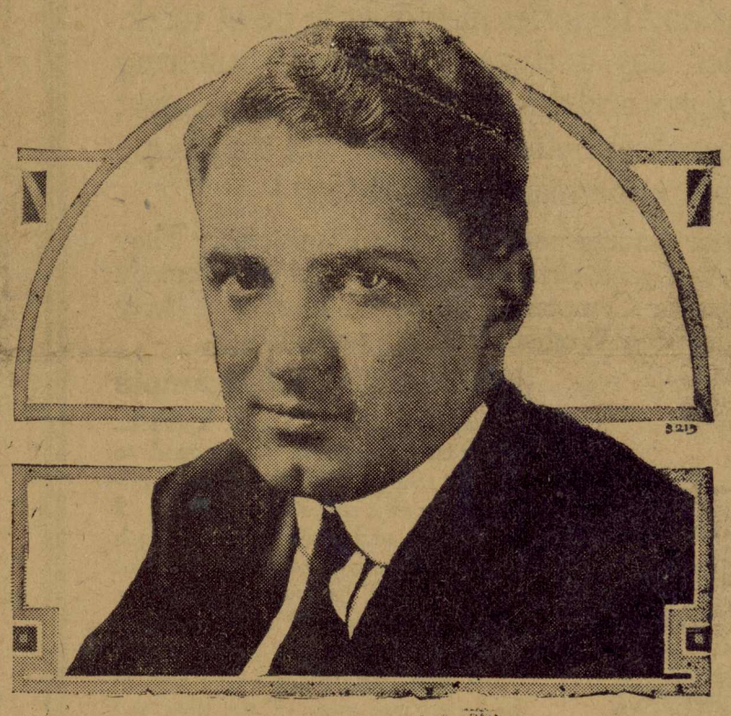

Suppose you drew down just twenty-one bucks per week! And every night you took your sweetheart out you just had to blow the whole twenty-one! WHAT would you do about it? Come and see what Bryant did!

THURSDAY
PAULINE FREDERICK in "Out of the Shadow"

TRADE MARK Paramount Pictures
AMUSE-U THEATRE
MONTEVALLO, ALA.
TRADE MARK ARTCRAFT PICTURES

ALDRICH ITEMS

Aldrich sends from 30 to 40 children to your Montevallo school.

Mr. Abner Baker, motor boss in the mines, has moved his family from Montevallo to Aldrich.

Mr. Pleas Shaw is attending the State meeting of county superintendents of education at Montgomery.

Mr. August Baer, machinist in the shops of the Montevallo Mining Co., and Miss Thomas of Warrior were married Sunday.

That fine young man, Mr. Will Yessick, who returned from France a few days ago, and who has been spending a week with relatives here, left Sunday for Birmingham where he has taken his old job as bookkeeper for Earle Bros. He gets a $35 raise, too, his salary now being $150 per month.

Deputy Warden C. W. Worley and Miss Edith Redholls, a lovely young lady from Michigan whom Mr. Worley met during his service in the army, were married at the Wade Hotel in Calera last Tuesday, Rev. W. K. Simpson officiating. Mr. and Mrs. G. T. Dannelly, Dr. J. I. Reid, and Mr. and Mrs. Otis Woolley were among the attendants at the marriage. After the ceremony the happy couple left on the south-bound L. & N. for Atmore where they will spend some days with Mr. Worley's brother before returning to Aldrich. Many friends wish for them the choicest blessings of life. The marriage was the happy culmination of a romance begun during the war. Sergeant Worley was in the hospital and was nursed back to health by the young lady who became his bride last Tuesday.

Indigestion, Biliousness, Constipation

Chamberlain's Tablets have restored to health and happiness hundreds who were afflicted with indigestion, biliousness and constipation. If you are troubled in this way give them a trial. You are certain to be pleased for they will benefit you.

Our excellent contemporary, the Centerville Press, must be reading the daily papers. It says: "There probably was never in the history of the world such unrest and dissatisfaction among the people of all nations."

Brother, is not this a plain fulfillment of Daniel's prophecy to Nebuchadnezzar? And of the entire Scriptures?

Who was it that said "Come unto ME and I will give you rest?" Did Christ really mean that?—or did He mean that they should go to the Father, Whom Christ said no man could know except He revealed Him?

May it not be said the Christian Church LACKS FAITH IN ITS GREAT LEADER? Do not men,—like Philip,—try to look beyond Christ?

Constipation

The beginning of almost every serious disorder is constipation. If you want to enjoy good health keep your bowels regular. This is best accomplished by proper diet and exercise, but sometimes a medicine is needed and when that is the case you will find Chamberlain's Tablets are excellent. They are mild and gentle in their action, easy and pleasant to take. Give them a trial. They only cost a quarter.

THE NORTHERN STATES HAVE ADOPTED THE 56" AUTO TRACK WAGON

Which Wagon?—
The One that Fits the Road—or the One that Rides the Ridge

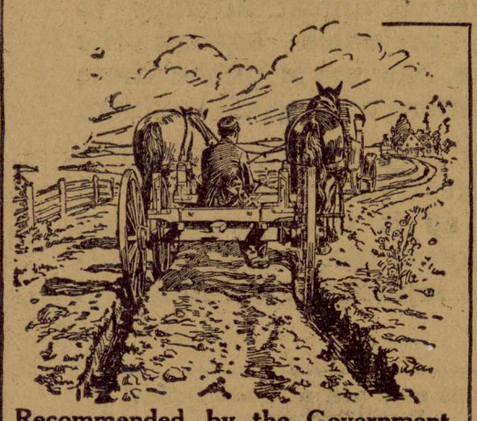

Recommended by the Government. The standardized wagon fits the prevailing track made by automobiles and is the wagon you will want to buy.

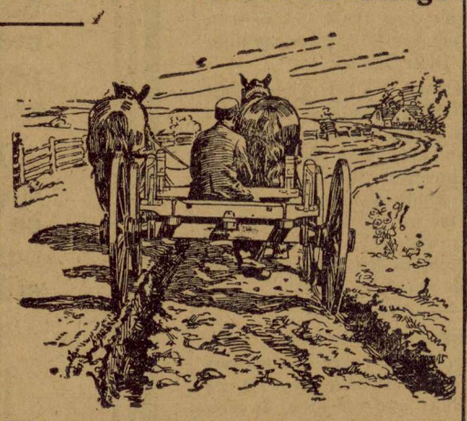

This Wagon is Out of Date. This 60" wide track wagon no longer fits the roads when they are muddy and soft.

WOULDN'T you rather buy the style of wagon recommended by your Government, especially when it is designed to pull easier, ride smoother, and last longer — the wagon that fits the roads and does not ride the ridge?

The Standardized Weber "Auto-track" Wagon saves wear on itself, other wagons, automobiles, and rubber tires.

The Weber fifth wheel and swivel coupling wagon is either sold at a price much too low or most other wagons are sold at prices much too high, quality considered. Compare and draw your own conclusion.

To date the leading wagon manufacturers of America have sold at the most conservative estimate 100,000 standardized auto-track wagons. From this introduction it is but a step to universal use of this type of wagon. Wouldn't you rather be identified with progress and recognized as an up-to-date farmer by doing your hauling with such a wagon than to be classed as an unprogressive "back number" by buying a 60-inch wide-track wagon, thereby helping some manufacturer and dealer to "unload" an obsolete type? Think it over — and then come and see us about a standardized auto-track Weber.

GEORGE KROELL
MONTEVALLO, ALABAMA

THE WESTERN STATES HAVE ADOPTED THE 56" AUTO TRACK WAGON
THE EASTERN STATES HAVE ADOPTED THE 56" AUTO TRACK WAGON
THE SOUTHERN STATES HAVE ADOPTED THE 56" AUTO TRACK WAGON

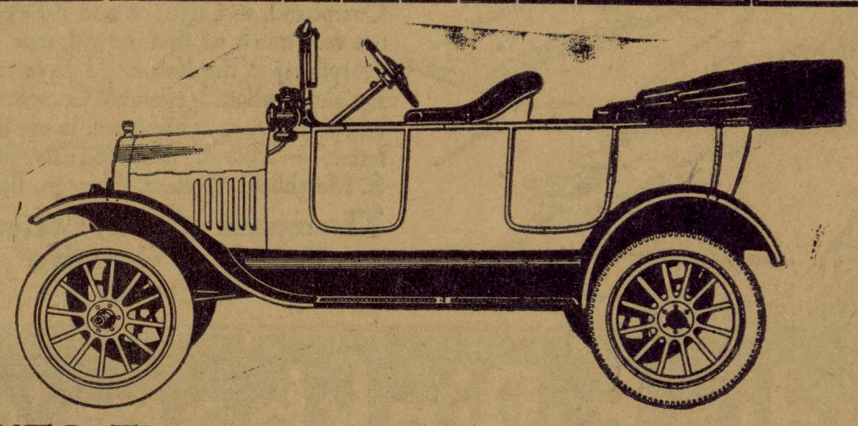

YES, THIS IS A FORD, The Old Reliable

And you can't beat the Ford for SERVICE. That's what you want in a Car. Giving us your orders NOW will assist us in making deliveries

DON'T TAKE SUBSTITUTES!
WADE MOTOR COMPANY
CALERA, ALABAMA
Sedans and Coupes are equipped with self-starters.
We Have Expert Mechanics in our Shop and Can Give You Service You Will Appreciate

GOODBY, WOMEN'S TROUBLES

The tortures and discomforts of weak, lame and aching back, swollen feet and limbs, weakness, dizziness, nausea, as a rule have their origin in kidney trouble, not "female complaints." These general symptoms of kidney and bladder disease are well known—so is the remedy.

Next time you feel a twinge of pain in the back or are troubled with headache, indigestion, insomnia, irritation in the bladder or pain in the loins and lower abdomen, you will find quick and sure relief in GOLD MEDAL Haarlem Oil Capsules. This old and tried remedy for kidney trouble and allied derangements has stood the test for hundreds of years. It does the work. Pains and troubles vanish and new life and health will come as you continue their use. When completely restored to your usual vigor, continue taking a capsule or two each day.

GOLD MEDAL Haarlem Oil Capsules are imported from the laboratories at Haarlem, Holland. Do not accept a substitute. In sealed boxes, three sizes.—Adv.

Combination.

"What has become of your Anti-Tobacco league?"

"The price of tobacco jumped so that we merged it into the Personal Economy league."

SKIN ERUPTIONS ON THE FACE

are unsightly and mar the appearance of many a woman whose face would be otherwise attractive. There is no need for this. Just get a box of Tetterine and use it regularly and you will be surprised how quickly pimples, blotches, itchy patches, etc., disappear and how soft and clear the skin becomes. Nothing better for eczema and other skin troubles than Tetterine. Sold by druggists or mailed for 50c. by Shuptrine Co., Savannah, Ga.—Adv.

Some folks who claim to be cultivated don't like the harrowing details of farming.

$100 Reward, $100

Catarrh is a local disease greatly influenced by constitutional conditions. It therefore requires constitutional treatment. HALL'S CATARRH MEDICINE is taken internally and acts through the Blood on the Mucous Surfaces of the System. HALL'S CATARRH MEDICINE destroys the foundation of the disease, gives the patient strength by improving the general health and assists nature in doing its work. $100.00 for any case of Catarrh that HALL'S CATARRH MEDICINE fails to cure.

Druggists 75c. Testimonials free.
F. J. Cheney & Co., Toledo, Ohio.

The Difference.

"It is a far cry."

"What is?"

"From a real cocktail to near-beer."

GET SLOAN'S FOR YOUR PAIN RELIEF

You don't have to rub it in to get quick, comforting relief

Once you've tried it on that stiff joint, sore muscle, sciatic pain, rheumatic twinge, lame back, you'll find a warm, soothing relief you never thought a liniment could produce.

Won't stain the skin, leaves no muss, wastes no time in applying, sure to give quick results. A large bottle means economy. Your own or any other druggist has it. Get it today. 35c, 70c, $1.40.

Sloan's Liniment
Keep it handy

Free Samples of Gross's Liver Pills. Also how I got relief and cured myself in one month of Rheumatism. In two years gained 50 pounds after suffering 11 years. Answer quick.
L. M. GROSS, Box 17, Little Rock, Ark.

IMPROVED UNIFORM INTERNATIONAL

SUNDAY SCHOOL LESSON

(By REV. P. B. FITZWATER, D. D., Teacher of English Bible in the Moody Bible Institute of Chicago.)

(Copyright, 1919, Western Newspaper Union)

LESSON FOR OCTOBER 12

FISHERS OF MEN.

LESSON TEXT—Mark 1:14-20.

GOLDEN TEXT—Jesus said unto them, come ye after me, and I will make you to become fishers of men.—Mark 1:17.

ADDITIONAL MATERIAL—Matt. 4:18-22; Luke 5:1-11; 14:15-24; James 5:19, 20.

PRIMARY TOPIC—Helping others to know Jesus.

JUNIOR TOPIC—Peter and John become workers for Jesus.

INTERMEDIATE TOPIC—The work of a disciple.

SENIOR AND ADULT TOPIC—Ways of winning men to Christ.

I. Jesus Preaching in Galilee (vv. 14, 15).

The reason why he changed from Judea to Galilee was the growing opposition to him. The fate of John the Baptist he accepted as foreshadowing his own death. The rejection of the forerunner meant the rejection of him whose advent he heralded. Prudence moved him to a more remote region, where he would attract less attention and be free from opposition. Besides this it gave less favored people an opportunity to hear the gospel, according to the prophetic word (Isa. 9:1, 2). It foreshadowed the gospel to the Gentiles.

1. What he preached (v. 14). The gospel of the Kingdom of God, which meant the good news of the near approach of the Kingdom of God, when the rule of God as predicted by the prophets would be realized. It should be carefully noted that the gospel of the Kingdom differs from the gospel of the grace of God.

2. How he preached (v. 15). (1) "The time is fulfilled and the Kingdom of God is at hand." This meant that the time had now come for the appearance of the Messiah and the establishment of his kingdom. (2) "Repent." This meant that the people should turn around, change their minds and attitude toward Christ the King and accept him as their King. This is a message which needs to be sounded out today. People should be called upon to repent of their sins. (3) "Believe the gospel." Then, as now, men need to believe the gospel of Christ's death for their sins and resurrection for justification (1 Cor. 15:1-4; Rom. 4:25).

II. Jesus Calling Disciples to Become Fishers of Men (vv. 16-20).

1. Who were called (vv. 16, 19). Simon and Andrew, John and James, two pairs of brothers. It is usually best to render the Lord's service in fellowship—in pairs. This is not only necessary for effective testimony, but for needed fellowship on the part of workers and protection of the witnesses. These all had previously been called to Christ for salvation; they had become his disciples (John 1:36-42). They are now called to service. This is always his way. We are first called to be disciples, then called to have fellowship with him in service.

2. From what they were called (vv. 16, 20). They were called from positions of definite service. God always chooses his servants from the ranks of the employed. The lazy man is not likely to have a call.

3. To what they were called (v. 17). To be "fishers of men." They no doubt had been successful fishers. The qualities which made them good fishermen, namely, patience, bravery to face the storm and night, and perseverance which led them to toil all night, though no fish were caught, would make them good fishers of men. It requires patience, bravery and perseverance to win souls for Christ.

4. Their call to obedience (vv. 18, 20). To obey meant sacrifice, painful separation, to give up all business interests and leave their father behind. Regardless of the cost, they yielded prompt obedience. They gave up business and home, not even inquiring as to where their salaries were to come from. They put their trust in him who called them, believing that he was able to supply all their needs.

5. Their reward (v. 17). These four men have wielded wondrous influence in the world. Their names have become immortalized. Had they remained at their business they would only have been humble fishermen. When Christ calls let us promptly obey, for eventually it will pay. It will yield one hundredfold in this life, and eternal life in the world to come.

Preaching the Gospel.

If the church is to reach the masses of the people it will have to send, as did the prophets and apostles, fit men to tell the glorious gospel of the grace of God. What is more, those who cannot do this work will have to support and encourage those who can. The marching orders of the church are: "Go ye into all the world and preach the gospel to every creature."

"For Thee."

With all the salvation of the world depending upon him, he has time and thought for each individual soul. Think of the vastness of his cares! yet the body of our Lord Jesus Christ was given for thee.—Selected.

Contagion of Heaven.

There ought to be such an atmosphere in every Christian church that a man going and sitting there should take the contagion of heaven, and carry home a fire to kindle the altar whence he came.—H. W. Beecher.

"CALIFORNIA FIG SYRUP" IS CHILD'S LAXATIVE

Look at tongue! Remove poisons from stomach, liver and Bowels.

Accept "California" Syrup of Figs only—look for the name California on the package, then you are sure your child is having the best and most harmless laxative or physic for the little stomach, liver and bowels. Children love its delicious fruity taste. Full directions for child's dose on each bottle. Give it without fear.

Mother! You must say "California."—Adv.

Sudden Rise in Oil.

Bix—So your friend became wealthy through a sudden upward movement in oil. What oil stock did he buy?

Dix—He didn't buy any. A rich old aunt started a fire with a can of it.

KEEP IT HANDY

If you paid a specialist $25.00 for a prescription, you would not get anything that would give quicker relief for Croup, Catarrh, Colds, or Sore Throat, than VACHER BALM, which only costs 25c in jars, or tubes.

Write for Samples and Agent's Prices. Beware of imitations. E. W. Vacher, Inc., New Orleans, La.—Adv.

Learn the luxury of doing good.

If not—give them
Bee Dee
Stock & Poultry Medicine
The old reliable BLACK-DRAUGHT for Stock and poultry
Ask your merchant!
Merchants: ask your jobber's salesman about Bee Dee!

Liggett & Myers
KING PIN
CHEWING TOBACCO
Has that good licorice taste you've been looking for.

ITCH!

Money back without question if HUNT'S SALVE fails in the treatment of ITCH, ECZEMA, RINGWORM, TETTER or other itching skin diseases. Price 75c at druggists, or direct from A. B. Richards Medicine Co., Sherman, Tex.

W. N. U., BIRMINGHAM, NO. 41-1919.

Too Ill to Work

Scores of Women

in homes, stores, offices and factories are not fit to be at work. They toil on day after day and year after year suffering with distressing weaknesses and derangements, hoping against hope that they will soon feel better, but how can they hope to do good work or escape permanent invalidism?

Such women are in danger of derangement of women's functions. They owe it to themselves to try that good old fashioned root and herb remedy Lydia E. Pinkham's Vegetable Compound, which for more than forty years has been restoring American Women to health and strength.

Here is a Notable Example

Joplin, Missouri.—"I took Lydia E. Pinkham's Vegetable Compound to see if it really would do as it was advertised and it sure did, and more. I was weak and could not do much work, had bearing down pains and had to go to bed. I learned about the Vegetable Compound from my mother and my husband told me to get it. After taking one bottle I was able to be on my feet most of the time and do my work again. I have a baby eleven months old and I have done all my own work, even the washing and ironing since she was three weeks old. I certainly recommend your great medicine to everyone who complains of female trouble and I am more than willing for you to use my testimonial."
—Mrs. TIMOTHY GRANEY, 426 Connor Ave., Joplin, Mo.

And Another

Chicago, Illinois.—"I suffered for four years with pains in my sides, hips and legs and a terrible backache. I could not do any work at all. I was treated by many physicians but they did not help me. I read in one of your books where other women have been helped by Lydia E. Pinkham's Vegetable Compound, so I tried it and it helped me very much so that now I can do everything in the house. I have told my friends about Vegetable Compound and you have my permission to use this letter."—Mrs. I. OVENSTEIN, 902 S. Marshfield Avenue, Chicago, Ill.

Thousands of such Letters Prove the Curative Value of

Lydia E. Pinkham's Vegetable Compound

LYDIA E. PINKHAM MEDICINE CO., LYNN, MASS.

Encouraging Bolshevism

Everything falsely encourages unrest, also encourages bolshevism.

Misunderstanding of American industrial organization, and of its benefits to mankind, leads to unrest, dissatisfaction, and radicalism.

For example, the Federal Trade Commission tells the public that the large packers had an agreed price for lard substitute (made of cotton-seed oil.)

It reproduces letters taken from the files of one of the packers, showing that such agreed price existed.

But it failed to mention that the agreed price was determined at the request of and in co-operation with the Food Administration!

Even the Department of Justice, in its unjust attempt to create prejudice against the packers, has made public these same letters, with no explanation.

How long must this kind of misrepresentation continue? In so far as it is believed, it not only breeds discontent, but results in injustice to our industry.

Let us send you a "Swift Dollar." It will interest you.
Address Swift & Company, Union Stock Yards, Chicago, Ill.

Swift & Company, U.S.A.

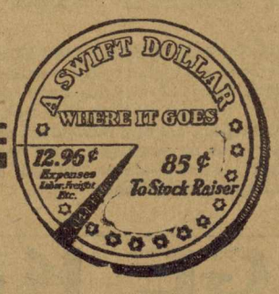

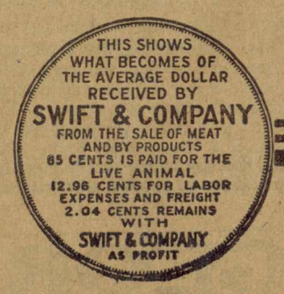

GET READY FOR "FLU"

Keep Your Liver Active, Your System Purified and Free From Colds by Taking Calotabs, the Nausealess Calomel Tablets, that are Delightful, Safe and Sure.

Physicians and Druggists are advising their friends to keep their systems purified and their organs in perfect working order as a protection against the return of influenza. They know that a clogged up system and a lazy liver favor colds, influenza and serious complications.

To cut short a cold overnight and to prevent serious complications take one Calotab at bedtime with a swallow of water—that's all. No salts, no nausea, no griping, no sickening after effects. Next morning your cold has vanished, your liver is active, your system is purified and refreshed and you are feeling fine with a hearty appetite for breakfast. Eat what you please—no danger.

Calotabs are sold only in original sealed packages, price thirty-five cents. Every druggist is authorized to refund your money if you are not perfectly delighted with Calotabs.—(Adv.)

Papa's Foolishness.

"The trouble with my father," said one youth to another, "is that he has no idea of the value of money."

"Do you mean that he's a spendthrift?" asked the other.

"No, not at all. Quite the reverse. He puts all his money away, and does not seem to have the slightest appreciation of all the good things he might spend it on."

ASPIRIN FOR HEADACHE

Name "Bayer" is on Genuine Aspirin—say Bayer

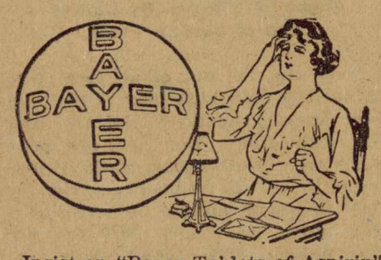

Insist on "Bayer Tablets of Aspirin" in a "Bayer package," containing proper directions for Headache, Colds, Pain, Neuralgia, Lumbago, and Rheumatism. Name "Bayer" means genuine Aspirin prescribed by physicians nineteen years. Handy tin boxes of 12 tablets cost few cents. Aspirin is trade mark of Bayer Manufacture of Monoaceticacidester of Salicylicacid.—Adv.

His Way.

"A father should be firm but kind, and—" began the presiding elder.

"That's my motter, parson!" indorsed Gap Johnson of Rumpus Ridge. "After I've knocked one of my children down, in order to protect myself or to get something done, as the case may be, I 'most gener'ly give him a chaw of terbacker, or something that-a-way, to sorter saturate his feelings."—Kansas City Star.

Don't Forget Cuticura Talcum

When adding to your toilet requisites. An exquisitely scented face, skin, baby and dusting powder and perfume, rendering other perfumes superfluous. You may rely on it because one of the Cuticura Trio (Soap, Ointment and Talcum). 25c each everywhere.—Adv.

She Agrees.

"I am not worthy of you—not worthy, I am not worthy of you—"

"All right, George, go ahead," interposed the girl sweetly. "We've got that much settled."—Louisville Courier-Journal.

DEWS OF EVE

No More Gentle Than "Cascarets" for the Liver, Bowels

It is just as needless as it is dangerous to take violent or nasty cathartics. Nature provides no shock absorbers for your liver and bowels against calomel, harsh pills, sickening oil and salts. Cascarets give quick relief without injury from Constipation, Biliousness, Indigestion, Gases and Sick Headache. Cascarets work while you sleep, removing the toxins, poisons and sour, indigestible waste without griping or inconvenience. Cascarets regulate by strengthening the bowel muscles. They cost so little too.—Adv.

Swabbing Yarns.

Slob—You have to keep things neat on shipboard. Gob—Betcha! Scrubbulously clean.—Cartoons Magazine.

A Poor Return.

Ella—She married the lawyer who got her divorce.

Stella—That was rank ingratitude.

MURINE FOR YOUR EYES

Night and Morning. *Have Strong, Healthy Eyes.* If they Tire, Itch, Smart or Burn, if Sore, Irritated, Inflamed or Granulated, use Murine often. Soothes, Refreshes. Safe for Infant or Adult. At all Druggists. Write for Free Eye Book. Murine Eye Remedy Co., Chicago

LIFE'S LITTLE JESTS

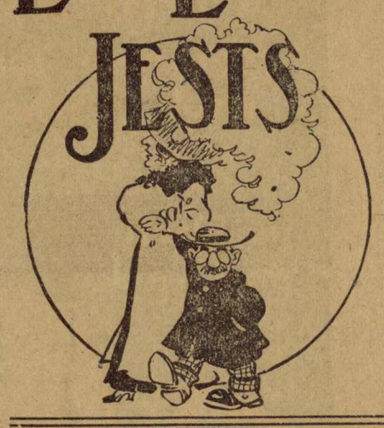

Most Likely.

"There are various terms of endearment."

"Yes?"

"I see where a man who was haled to court, charged with nonsupport, called his wife 'old horse.'"

"Rather appropriate, I should say. She's probably the draft animal in that family."

Just Missed the Gusher.

Bacon—What are these "oil gushers" we read so much about in the newspapers nowadays.

Egbert—Didn't you ever see one?

"Why, no. Did you?"

"Sure! If you'd been here ten minutes ago you would have seen one, too. He just dropped in to try and sell me some oil stock."—Yonkers Statesman.

Admiration.

"Did you grasp the significance of that lecturer's remarks?"

"Not altogether."

"Then why did you applaud so much?"

"Well, I admire brains and I thought that man must be awful smart to understand what he was talking about."

Pretty Small Figure?

"How much did you pay the minister when we were married?"

"I refuse to incriminate myself, my dear."

"What do you mean?"

"I asked the clergyman how much and he said, 'Whatever she is worth to you,' and I paid it."

The Only Difference.

"If you only had all the money you have bet away on the races," said young Mrs. Torkins with a sigh.

"Well, what then?"

"Oh, nothing much, Charley, dear. I suppose the only difference would be that you could take the lump sum and spend it faster in bigger bets."

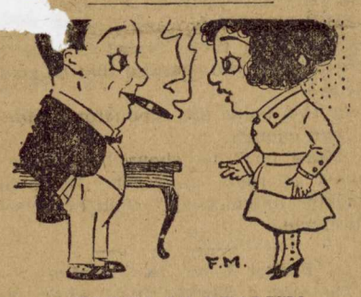

A TOUCH OF REALISM.

Mrs. Battlecry—My club has asked us to take part in the pageant of the '60's that they're giving.

Friend Husband—What do they want us to do, impersonate the Civil War?

Queer Men.

They must be men
Of curious types
Who cannot love
The Stars and Stripes.

Prudent Precaution.

"Why are you calling up Ned now to make the appointment next week?"

"Because if I begin now I may get his number by then."

Early.

"Mary, while you stood in the doorway telling that young man good-night, did it dawn on you that—"

"No, it wasn't that late."—Cartoons.

Naturally.

"There was a big crowd this morning around the perfumery bargain counter."

"Of course, perfumery would naturally be the center of attraction."

Straps, of Course.

Patience—I see a New York man suggests that one side of the street cars be reserved for women.

Patrice—Does he mean the seats on one side or the straps?

And to Spare.

"Is there hot air in that house which Jones wants to sell?"

"Lots of it when he begins to talk about it."

His Lot.

"Are you a tired business man?"

"No, just a manufacturer worn out by trying to pay the help more money."

Nothing in a Name.

"Are you still a member of the 'Don't Worry Club' that was organized years ago?"

"Yes. And there's something more to worry about. I must be terribly in arrears in my dues."

A Jumble.

"The socialist orator got things in rather a military mixup."

"How so?"

"He said general apathy as the kernel of the matter was to blame for the major part of the corruption."

A LEOPARD CANNOT CHANGE ITS SPOTS

Mr. Dodson, the "Liver Tone" Man, Tells the Treachery of Calomel.

Calomel loses you a day! You know what calomel is. It's mercury; quicksilver. Calomel is dangerous. It crashes into sour bile like dynamite, cramping and sickening you. Calomel attacks the bones and should never be put into your system.

When you feel bilious, sluggish, constipated and all knocked out and believe you need a dose of dangerous calomel just remember that your druggist sells for a few cents a large bottle of Dodson's Liver Tone, which is entirely vegetable and pleasant to take and is a perfect substitute for calomel. It is guaranteed to start your liver without stirring you up inside, and can not salivate.

Don't take calomel! It can not be trusted any more than a leopard or a wild-cat. Take Dodson's Liver Tone which straightens you right up and makes you feel fine. Give it to the children because it is perfectly harmless and doesn't gripe.—Adv.

Why Girls Stick Around.

"Why will none of you girls marry?"

"There's a quarrel as to who gets the piano."

NEGLECTING THAT COLD OR COUGH?

Why, when Dr. King's New Discovery so promply checks it

IT'S natural you don't want to be careless and let that old cold or cough drag on or that new attack develop seriously. Not when you can get such a proved successful remedy as Dr. King's New Discovery.

Cold, cough, grippe, croup does not resist this standard reliever very long. Its quality is as high today as it always has been—and it's been growing steadily in popularity for more than fifty years. 60c. and $1.20 a bottle at all druggists.

Constipated? Here's Relief

Not that often harmful, always violent and temporary help that comes from harsh purgatives, but the comfortable, gratifying, corrective regulation of stubborn bowels so pronounced in Dr. King's New Life Pills.

Tonic in action, they promote free bile flow, stir up the lazy, thoroughly but gently cleanse the system of waste matter and fermenting foods, and give you keen zest for hard work and healthful recreation. All druggists—25c.

Cuticura Soap IS IDEAL For the Hands

Soap 25c., Ointment 25 & 50c., Talcum 25c. Sample each mailed free by "Cuticura, Dept. E, Boston."

DEATH TO CHILLS

Removes the cause by destroying the germs of MALARIA. At your drug store, 60c; money back if no good.

BEHRENS DRUG CO., Waco, Texas 21

OXIDINE

MRS. WINSLOW'S SYRUP

Makes Babies Happy

by causing good digestion and regular bowel movements. Contains nothing harmful—no alcohol—no opiates—just the finest vegetable properties. Especially recommended for teething time.

At all druggists

WINTERSMITH'S CHILL TONIC

Sold for 50 Years. FOR MALARIA, CHILLS AND FEVER. Also a Fine General Strengthening Tonic. At All Drug Stores.

GRANGER LIVER REGULATOR

FOR ALL LIVER AND KIDNEY DISORDERS

PRICE 25 CTS

GRANGER MED. CO. CHATTANOOGA, TENN.

FARMER AGENTS WANTED

THE PROGRESSIVE FARMER WANTS AN AGENT AT EVERY POSTOFFICE AND ON EVERY RURAL ROUTE.

A postal card will bring details of our money-making proposition. Address

THE PROGRESSIVE FARMER, Birmingham, Ala.

GEORGIA COTTON AND PEANUT LANDS

100 to 5,000 acre tracts—timber, Kaolin, farms, $10 to $50 per acre. State your wants plainly. Terms.

Frank H. Turner, Bibb Bldg., Macon, Ga.

Subscribe for Puget Sound Advertiser, 10c copy; $1 year. Send your ad proposition. 100 adv. Levi Brechbill, Sta. F. Tacoma, Wash.

A Side-Show Romance

By JANE OSBORN

(Copyright, 1919, by the McClure Newspaper Syndicate.)

Outside of her improvised tent Maia could hear the voices of the eager young "barker," shrill against the background of jazz music that came from the veranda beyond, and the buzzing of voices of the crowds that she could indistinctly see outlined through the canvas that hid her from the rest of the men and women, girls and boys who had assembled on the Woodmere lawn for the fete that was to raise enough money to tide over one of the local charities through the summer.

"This way to have your fortune told," went on the persistent young "barker;" "greatest gypsy in the world. Come and have your fortune told. Learn your past and know your future. This way, ladies and gentlemen."

Then another higher pitched boyish voice—the voice of the barker for a rival attraction.

"This way to see the wild animals! Greatest menagerie in the world! Largest alligator in captivity. Fiercest bear in the world! Eats 'em alive! Hugs 'em to death! This way, this way. Best show on the grounds."

And then the incessant "This way to have your fortune told. Greatest gypsy in the world. Cross her palm with silver and she'll tell you your fortune."

And still Maia sat within her close little tent, none too comfortable beneath the heavy load of chains and tawdry jewelry that embellished her costume. Moreover her hair was hanging loosely on her shoulders and the mask across her face was oppressive. But worst of all, she was sitting there in her tent wasting her time and the vocal energy of her willing young aid with the megaphone outside without having the satisfaction of taking in any money.

She wondered what she would tell the people when they did come; it didn't seem exactly easy. Still, it was all in the day's work, and if Mrs. Stanley Burton chose to keep her on at a graduate nurse's salary to idle her time away in this fashion, why it really wasn't going to disturb Maia.

For Maia had not been back from her long months of Red Cross duty in France many weeks, and even a respite such as this from the more trying sort of nursing was bringing welcome relief to overwrought nerves. She had gone to Woodmere to take charge of Bobby Barton's strained knee, but the ten-year-old Bobby had recovered rapidly.

Meanwhile Alicia Barton had flatly refused to sit in the stuffy tent telling fortunes, though she had been promised by her mother to the committee and duly advertised as one of the "side shows." As a last-minute substitute Maia, about to return to town, had been urged to stay a little longer for the purpose of taking Alicia's place. And Alicia had gone sailing and Maia had been put into the gypsy costume specially made for Alicia, and Mrs. Barton was sure if Maia kept her mask on no one would know the difference.

Meantime Bobby Barton, entirely recovered as to his strained knee and more than enthusiastic over the one who had brought comfort and diversion to his irksome days of convalescence, was continuing to "bark" outside her tent.

As minutes passed and no shadow darkened the entrance of her tent Maia was aware of a slight disappointment. Then she heard her barker:

"Greatest attraction on the grounds. Hey, why doesn't some one come and get their fortune told?" Apparently Bobby, too, was becoming discouraged.

Then through her mask Maia was aware that some one was rapidly making for the tent entrance. She felt an unexpected sense of confusion—stage fright, it seemed—and she shuffled her fortune cards nervously. She had gone into the operating room duty often with far less nervousness than this.

There was a fumbling at the tent flap, a sidewise shuffling of the feet and then a dark face was thrust inquiringly in. It wasn't an unkind face nor an especially ferocious one, and its expression was one more of inquisitiveness than anything else, but still one doesn't encounter even gentle brown bears every day and it was with difficulty that Maia changed a shrill scream of terror into a terrified, "Oh, please somebody do something. The bear!"

But somebody and a good many somebodies had done something. Bobby had seen the vanishing black legs of Bruno, dropped his megaphone and had seized the trailing rope.

"Hey, you menagerie people, your bear's loose," he called to the group of tents across the path, and before Maia had time to think just what was the wisest course of action when meeting a bear single-handed, "the menagerie" people had come, four or five of them, and had dragged off their entirely harmless and spiritless beast, who had prowled off in an unguarded moment.

But every one in that part of the Woodmere lawn had heard the commotion, and like wildfire spread the information that a ferocious bear had broken into Alicia Barton's tent, that there had been a narrow escape, that one of the young men from the menagerie tent had performed the rescue and that on the whole the affair had been very thrilling.

That seemed to turn the tide toward the gypsy's tent. For now they came eagerly, they stood in line outside, and the eager Bobby was more occupied now in timing the applicants to see that no one stayed more than five minutes than in shouting through his megaphone. And Maia, between those five-minute interviews, noticed that the tambourine in which she put the silver with which her palm was crossed was getting to look very tempting, and some of the "silver" was really paper.

She rather regretted that Alicia Barton would have all the credit, for as yet her mask had not been removed and she had heard more than one remark from outside that Alicia certainly looked charming in gypsy costume.

The afternoon was almost over and Maia was beginning to feel the strain of her unaccustomed work when some one came who caused her heart to beat faster than had the inquisitive bear.

"Perhaps you had better knock off, Miss Barton," he began. "You must have had quite a fright from that beast." It was Dr. Rodney Hill—Rodney Hill, by whose side Maia had worked during those most trying days and nights in France; Rodney Hill, who, when they parted four months ago, had held Maia's hand in his own and had told Maia that she was the pluckiest girl in the world and had told her that he didn't know how he was going to get along without her. Maia had not heard from Doctor Hill again, and there were times when she had had to confess to herself that in her disappointment there was greater cause for the exhaustion she had felt during these months back in America than was the memory of all the work in France.

Maia didn't intend to take off that mask even then, but once she spoke Rodney Hill knew her and he knew it was not Alicia Barton, to whom he had been sent to give any professional aid that she might need after the bear episode, which had been getting more and more interesting as the afternoon passed.

He was holding her hand again and telling her that she was the pluckiest girl, and Bobbie had been told to give them "double time," which meant ten minutes.

"But I didn't know you were one of these people—money and society and all that sort of thing," he told her.

"And I never dreamed that you were," she said. "You never seemed like these Woodmere people or that you knew girls like Alicia Barton."

"But I'm not, and I don't," protested Rodney. "You see when I got back from France I'd rather lost my grip. I had just finished medical college when I went over, and exhausted as I was I wasn't in shape to put up the fight that would be necessary to start in on my own. Then I got in touch with these millionaire Dorkinses who wanted a resident doctor for the summer to look after old Dorkins' gout and Grandma Dorkins' bad temper. Well, to tell the truth, it was because of the fat salary that went with it that I accepted it for the summer.

"I wanted to make sure I had enough to keep the pot boiling for a year and then I was going to look you up and ask you whether you'd help me to start. I wanted to tell you back there in France, that night when we left, but I knew we had both been through too much to think of ourselves then. Besides, I wanted to have a home to offer you before I asked you. Maia dear—"

"Ten minutes is up," called out the cheerful barker outside, and then, "This way to see the greatest gypsy in the world. Learn your past and know your future."

Instinct in Spiders.

Spinning webs is second nature with spiders. After they are hatched from the eggs in a cocoon they cling together for about a week. Then they separate, but their legs do not carry them very far. Facing the wind and standing on the tips of their legs, the baby spiders raise their abdomens and emit a silken thread. The faintest current wafts the gossamer in the air, and when enough is let out to permit of aerial flight the insect drifts away. When it wishes to land it hauls in the thread. Wherever it lands it can spin webs without the slightest instructions from older spiders. Older male spiders seem to lose this gift. There are about 550 species of spiders in America, but only two, the house and garden spiders, are well known.

Plume Birds Failing.

New Guinea is the home of a large percentage of the world's birds of paradise. The supply of these beautiful birds is fast failing. Not only do the women of Europe and America demand feathers for their bonnets, says the Savannah News, but the natives of New Guinea and surrounding islands make lavish use of the plumage as headdresses. Some precautions are now taken to prevent visitors to New Guinea from killing the "most beautiful birds in the world," but the natives are left alone and they continue to deck themselves out in capes and headpieces more gorgeous than any seen on our stage beauties or the wives of our millionaires.

Literal Minded.

Mrs. X. (returning home)—"Mercy! However did the child get that awful bump?" Green Girl—"You told me to let him play on the piano, and he fell off."

SHOOK WITH NERVOUSNESS

A Lady Was Flat On Her Back With Terrible Spells, But Her Husband Got Cardui,—And Now She Is Grateful.

McKinney, Texas.—Mrs. Mary Stephenson, of this place, states: "About a year and a half ago I was down in bed for six weeks, not able to sit up. I was flat on my back and had terrible spells . . . Why, it looked like I would die. At times I didn't know anything. I would get nervous, I couldn't bear anyone to talk to me, —I would just jerk and shook with nervousness . . . across my back was so sore and ached me all the time. I would have a dizzy feeling. My limbs ached me and I would get numb and feel so weak . . . I said to my husband I knew Cardui was good and I believed I had best try it.

He got me a bottle of Cardui, and when I had only taken one-half bottle of Cardui I felt stronger. I took a half a dozen bottles altogether, then in two weeks after I began taking I was up, in three I was doing my work. I praise Cardui for I believe it saved my life and I am grateful."

For over 40 years Cardui has been helping weak, sick women back to health and strength. Try it.—Adv.

An Unforseen Calamity.

"I'm never going to return a lost article to anyone again," said a Kansan City man the other day.

"Why?" we asked.

"Well, this fellow advertised a reward for the return of his dog, and no questions asked. And then when I took the dog and went up and rang the bell his wife answered the door."—Kansas City Star.

Important to Mothers

Examine carefully every bottle of CASTORIA, that famous old remedy for infants and children, and see that it Bears the Signature of Chas. H. Fletcher

In Use for Over 30 Years.

Children Cry for Fletcher's Castoria

Not Much "Eat" in "Meat."

Camp Cook—Did you bring the meat?

Scout—Sure, I got six cents worth of steak.

Camp Cook—Are you crazy?

Scout—No! I paid 50 cents for it. —Boys' Life.

WOMEN NEED SWAMP-ROOT

Thousands of women have kidney and bladder trouble and never suspect it.

Womens' complaints often prove to be nothing else but kidney trouble, or the result of kidney or bladder disease.

If the kidneys are not in a healthy condition, they may cause the other organs to become diseased.

Pain in the back, headache, loss of ambition, nervousness, are often times symptoms of kidney trouble.

Don't delay starting treatment. Dr. Kilmer's Swamp-Root, a physician's prescription, obtained at any drug store, may be just the remedy needed to overcome such conditions.

Get a medium or large size bottle immediately from any drug store.

However, if you wish first to test this great preparation send ten cents to Dr. Kilmer & Co., Binghamton, N. Y., for a sample bottle. When writing be sure and mention this paper.—Adv.

Disgusted Gob.

Mother—Did you wipe your feet dear?

Junior Gob—Aw, what's the use of being in the navy if you hafta wipe your feet?—Judge.

It is estimated that there is only one sudden death among women to eight among men.

If your eyes smart or feel scalded, Roman Eye Balsam applied upon going to bed is just the thing to relieve them. Adv.

Fashion's Fuzzes.

"Do you think side whiskers will ever come into fashion again?"

"They're in fashion now," said Mr. Rufneck. "The girls are wearing 'em over their ears."

A SUMMER COLD

A cold in the summer time, as everybody knows, is the hardest kind of a cold to get rid of. The best and quickest way is to go to bed and stay there if you can, with a bottle of "Boschee's Syrup" handy to insure a good night's rest, free from coughing, with easy expectoration in the morning.

But if you can't stay in bed you must keep out of draughts, avoid sudden changes, eat sparingly of simple food and take occasional doses of Boschee's Syrup, which you can buy at any store where medicine is sold, a safe and efficient remedy, made in America for more than fifty years. Keep it handy.—Adv.

In the Museum.

"Where's the Human Fly?"

"He san't perform today. His wife's been swatting him."

A man's opinions have more or less weight with his wife—usually less.

The wheel that does the squeaking is the one that gets the grease.

Was Laid Up In Bed

Doan's, However, Restored Mrs. Vogt to Health and Strength. Hasn't Suffered Since.

"I had one of the worst cases of kidney complaint imaginable," says Mrs. Wm. Vogt, 6315 Audrey Ave., Wellston, Mo., "and I was laid up in bed for days at a time.

"My bladder was inflamed and the kidney secretions caused terrible pain. My back was in such bad shape that when I moved the pains were like a knife-thrust. I got so dizzy I couldn't stoop and my head just throbbed with pain. Beads of perspiration would stand on my temples, then I would become cold and numb. My heart action was affected and I felt as if I couldn't take another breath. I got so nervous and run down, I felt life wasn't worth living and often wished that I might die so my suffering would be ended. Medicine failed to help me and I was discouraged.

MRS. VOGT.

"Doan's Kidney Pills were recommended to me and I could tell I was being helped after the first few doses. I kept getting better every day and continued use cured me. My health improved in every way and best of all, the cure has been permanent. I feel that Doan's saved my life." *Sworn to before me,* HENRY B. SURKAMP, Notary Public.

Get Doan's at Any Store, 60c a Box

DOAN'S KIDNEY PILLS

FOSTER-MILBURN CO., BUFFALO, N. Y.

THE "BLUES"

Caused by

Acid-Stomach

Millions of people who worry, are despondent, have spells of mental depression, feel blue and are often melancholy, believe that these conditions are due to outside influences over which they have little or no control. Nearly always, however, they can be traced to an internal source—**acid-stomach.** Nor is it to be wondered at. Acid-stomach, beginning with such well defined symptoms as indigestion, belching, heartburn, bloat, etc., will, if not checked, in time affect to some degree or other all the vital organs. The nervous system becomes deranged. Digestion suffers. The blood is impoverished. Health and strength are undermined. The victim of acid-stomach, although he may not know the cause of his ailments, feels his hope, courage, ambition and energy slipping. And truly life is dark—not worth much to the man or woman who has acid-stomach!

Get rid of it! Don't let acid-stomach hold you back, wreck your health, make your days miserable, make you a victim of the "blues" and gloomy thoughts! There is a marvelous modern remedy called EATONIC that brings, oh! such quick relief from your stomach miseries—sets your stomach to rights—makes it strong, cool, sweet and comfortable. Helps you get back your strength, vigor, vitality, enthusiasm and good cheer. So many thousands upon thousands of sufferers have used EATONIC with such marvelously helpful results that we are sure you will feel the same way if you will just give it a trial. Get a big 50 cent box of EATONIC—the good tasting tablets that you eat like a bit of candy—from your druggist today. He will return your money if results are **not even more** than you expect.

EATONIC

FOR YOUR ACID-STOMACH

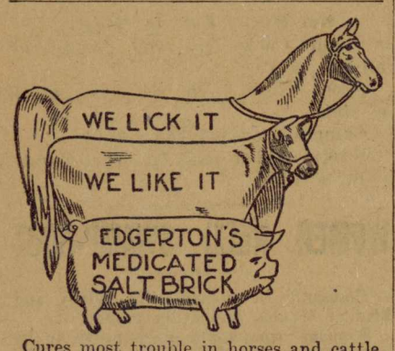

Cures most trouble in horses and cattle. Fattens them and keeps them fat. Results guaranteed or money back Made of 80% salt, balance 5 different kinds of drugs. Weighs 3 lbs. Blocks 5 lbs Stays hard. Nearly all merchants have it.

For particulars,

Edgerton Salt Brick Co.

Goldsboro, N. C.; Atlanta, Ga., and Memphis, Tenn. Salesmen wanted.

Wear Electrical Spectacles for reading and fine work. Restores eyesight; clears vision. Glendale, Optical Co., Detroit, Michigan.

"DANDERINE" PUTS BEAUTY IN HAIR

Girls! A mass of long, thick, gleamy tresses

Let "Danderine" save your hair and double its beauty. You can have lots of long, thick, strong, lustrous hair. Don't let it stay lifeless, thin, scraggly or fading. Bring back its color, vigor and vitality.

Get a 35-cent bottle of delightful "Danderine" at any drug or toilet counter to freshen your scalp; check dandruff and falling hair. Your hair needs this stimulating tonic; then its life, color, brightness and abundance will return—Hurry!—Adv.

Which?

Uncle is an Indiana newspaper man and sometime at home he discusses the editorials he proposes to write. Not long ago he was discussing one of the average American's pursuit after things that are not essential. "I shall call it 'The Search After the Golden Fleece,'" he said. "I think that title will attract attention.

Nine year old Bobby looked up from his pudding. "Are you going to spell it f-l-e-a-s?" he said.

ELIXIR BABEK A GOOD TONIC
And Drives Malaria Out of the System.

"Your **'Babek'** acts like magic; I have given it to numerous people in my parish who were suffering with chills, malaria and fever. I recommend it to those who are sufferers and in need of a good tonic."—Rev. S. Szymanowski, St. Stephen's Church, Perth Amboy, N. J. **Elixir Babek,** 50 cents, all druggists or by Parcel Post, prepaid, from Kloczewski & Co., Washington, D. C.

Used to Postponements.

"Then you are working for a judge?"

"You bet."

"Doesn't he kick you when you put things off?"

"Naw, he puts off half his own work each day."—Louisville Courier-Journal.

To Purify and Enrich the Blood
Take GROVE'S TASTELESS Chill TONIC which is simply IRON and QUININE suspended in Syrup. So Pleasant Even Children Like It. You can soon feel its Strengthening, Invigorating Effect. Price 60c.

Cooking a Dinner.

Flatbush—I heard that a tin dinner pail on the ground near a house at Palms, Mich., reflected the sun's rays against the house. Smoke was seen and then there was a blaze.

Bensonhurst—That must have been the origin of the fireless cooker, I reckon.—Yonkers Statesman.

One bottle of Dr. Peery's "Dead Shot" will save you money, time, anxiety and health. One dose sufficient, without Castor Oil in addition. Adv.

Cause for the Shock.

Hewitt—A man fell dead in a restaurant today.

Jewitt—Heart falure, caused by acute indigestion?

Hewitt—No; shock caused by finding that the price of some article of food had been reduced.

UNIFORM APPLE GRADE LAWS ASSIST IN SOLVING VARIOUS MARKETING PROBLEMS

Preparing Apples for Market—Packing in Barrels.

(Prepared by the United States Department of Agriculture.)

There is a growing sentiment, both among apple growers and dealers, in favor of standard apple-grading laws, say specialists of the bureau of markets, United States department of agriculture. The objects, they say, to be attained by such laws are: Elimination of fraud and deception, prevention of waste, establishing a basis for trading, creation and maintenance of confidence, stabilization of the market, and encouragement of better methods of production and handling.

The first definite attempt toward securing the passage of a national apple-grade law was initiated in 1907 by a number of prominent growers, shippers, and dealers, who were instrumental, after working on the problem for several years, in getting the Sulzer bill enacted in congress. This bill became a law in August, 1912, when it was signed by the president, to take effect July 1, 1913. Although this law was not mandatory, it served a valuable purpose in awakening and crystallizing public sentiment throughout the country favoring the enactment of legislation which would serve to stabilize the barrel-apple industry by eliminating fraudulent and deceptive packing and by establishing a uniform basis for buying and selling.

Barreled Apple-Grade Laws.

The first state mandatory apple-grade law was passed in Maine in 1913. The following year New York passed a similar law covering barreled apples, which is still in effect in an amended form. This was followed by similar legislation in Massachusetts, Vermont, New Hampshire, Connecticut, Delaware, Kentucky, Maryland, Michigan, Pennsylvania, West Virginia and Wisconsin—a total of 13 states.

The state laws have not been wholly successful in obtaining the desired results, because the requirements in some cases have not been practical and because the extent to which they have been enforced in some states has varied so greatly that in many instances the grade terms have come to have little value. However, they have done much good. In spite of the objections mentioned, a state law that is practical in its specifications and intelligently enforced will carry with it many advantages.

Specialists in the bureau of markets have conducted investigations in all producing sections and at packing houses handling the products of approximately 1,000 commercial orchards from the Atlantic to the Pacific coasts to ascertain the need of a national uniform apple-grade law. Apple dealers, county agricultural agents, and state college horticulturists were also consulted on the question. Ninety per cent of the growers and dealers who were visited were in favor of apple-grading laws, and county agents and college horticulturists were unanimous in their favor.

Benefits of Standardization.

Without established grades, the specialists say, there is no recognized basis for buying and selling; there is no common language by which the grower, shipper, transportation company, dealer and consumer may clearly understand each other; and there is no standard quality by which values and prices may be fixed. Such a basis cannot be established through individual producers and associations representing hundreds of thousands of farms in widely separated districts, shipping their products to the same markets. Confidence is the foundation of trade, and without grade standardization confidence in the fruit and produce market cannot be established and maintained. For the want of confidence fruits and vegetables are largely sold subject to inspection, or consigned to commission houses to be sold on their merits as revealed when the packages are opened. A misunderstanding or a difference of opinion as to what the grade or quality should be results in many rejections, which necessitates resales and consequent delays and higher prices in placing the product in the hands of the consumer.

Standardized grades furnish a basis for market quotations and tend to stabilize the price of the commodity. Except as based on recognized standard grades, market quotations cannot be comprehensive and reliable, and the national market news service cannot be developed to its highest efficiency. The value of such market reports depends to a large extent upon the accuracy with which the product may be described through the use of fixed grade terms.

There is an educational value in enforcing standardized grades. By being forced to comply with definite standards the producer will improve his methods in both growing and handling his crop, and he will be compensated for his efforts by increased returns, due to the reduction in waste and marketing expenses.

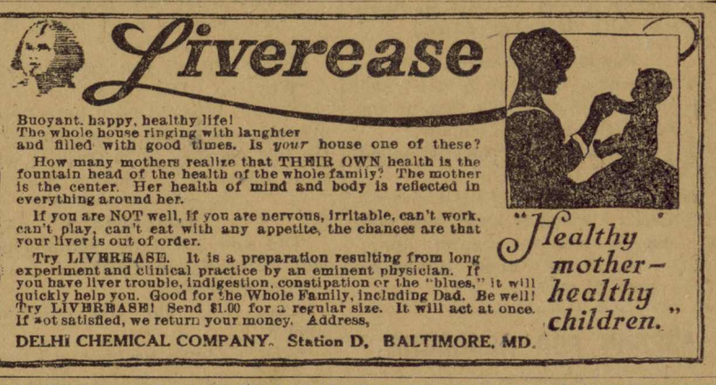

CONDUCTOR HAD HAD ENOUGH

Little Controversy With Passenger Became a Trifle Personal and He Shut It Off.

"Fare please?"

"My fare is in the box."

"Nix on that stuff. You went right by."

"Bet your life I did. I been waitin' two hours for a chance to get inside."

"Forget it. Pay your fare and cut out the bull."

"Get off your foot, I dug up once."

"Where'd you get on?"

"Water street."

"Yes, you did. What happened at River street, just now?"

"Well, at River street, for one thing, a woman handed you a quarter and you bluffed her out of the change; at Hill street four people got on and you rang up three fares; at Prairie street, when you changed that $5 gold-piece——"

At this point the conductor decided he had enough.

"Move on!" he shouted. "There's plenty of room up front. Don't be blockin' the gangway."—San Francisco Chronicle.

"Bosker Time" Is Cheerful.

The term a "bosker time," which the Australians use to describe a cheerful leave, comes home to its birthplace, little altered. "Bosky," with a similar meaning, was an English colloquialism in the eighteenth century. And "bosky" is still current slang with us, but implying too generous use of the wine cup. There is one phrase in the book of slang which is decidedly pleasing, "Australian grip." It stands for that best of greetings, the honest, hearty hand shake.—London Chronicle.

Rather Vague.

"I have a fine setter at home."

"Irish, English, Gordon or Plymouth Rock?"

BIG FOOD SUPPLY NEGLECTED

Writer Points Out How Great Savings Might Be Effected By Cultivation of Certain Trees.

Nuts are the best of all tree crops because of their high food value, their long keeping qualities and the long life of the trees. But there are many other tree crops almost entirely neglected by us. In tropical countries the food of whole nations is largely derived from tree fruits, both for man and animal. The bread fruit, the banana, the avocado, the pawpaw, the carob, the fig, are examples. But with such fruits as the American pawpaw, the persimmon, the mulberry, the honey locust, the acorn and beechnut the neglected sources of food, especially for animals. Doctor Smith says that our domesticated animals eat about nine-tenths of our food crops and that we spend a large part of our time waiting on these animals. Why not make our hogs and chickens, for example, wait on themselves by having good crop trees, many of which keep dropping their fruit over a large period of time, under which we can pasture them? In Portugal they entirely fatten their pigs on acorns and in some of the Mediterranean islands on chestnuts.—Exchange.

As It Often Happens.

"You and Wombat seem to be cool toward each other. I want you to be good friends."

"Um."

"Don't you think you can reach that stage?"

"You're too late my boy. We were good friends ten years ago. Been all through that stage."

Seeds Grown By Electricity.

An English scientist has had much success with an electrical treatment to increase the germination of several kinds of seeds.

Your New Home

should be made artistic, sanitary and livable.

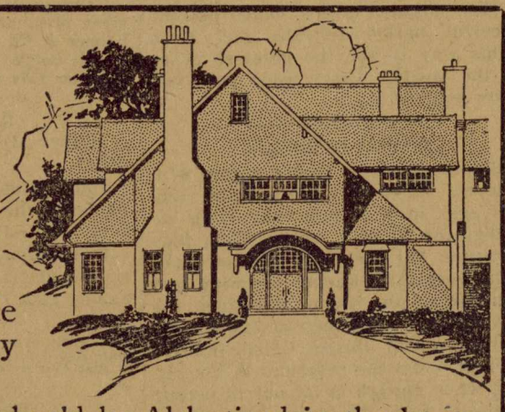

These walls should be Alabastined in the latest, up-to-the-minute nature color tints. Each room should reflect your own individuality and the treatment throughout be a complete perfect harmony in colors.

The walls of the old home, whether mansion or cottage, can be made just as attractive, just as sanitary, through the intelligent use of

Alabastine

Instead of kalsomine or wallpaper

How much better, when you have a new home, to *start right* than to have to correct errors afterward from former treatment with other materials, when you come to the use of Alabastine, as does nearly every one sooner or later.

Once your walls are Alabastined you can use any material over it should you desire, but having used Alabastine you will have no desire for any other treatment.

Alabastine is so easy to mix and apply — so lasting in its results — so absolutely sanitary — and so generally recognized as the proper decorative material in a class by itself that it is becoming difficult to manufacture fast enough to supply the demand.

Alabastine is a dry powder, put up in five-pound packages, white and beautiful tints, ready to mix and use by the addition of cold water, and with full directions on each package. *Every package of genuine Alabastine* has cross and circle printed in red.

MIX IN ONE MINUTE WITH COLD WATER

THE ONLY TOOL NEEDED TO APPLY

Better write us for hand-made color designs and special suggestions. Give us your decorative problems and let us help you work them out.

ALABASTINE COMPANY

Grand Rapids - - Michigan

INCREASED VALUE OF SWEET POTATO CROP

Now Ranks Second Among Vegetables in United States.

Former Unstable and Perishable Product Now Marketed With Practically No Loss Because of Improved Storage Houses.

(Prepared by the United States Department of Agriculture.)

When it is considered that the value of the sweet potato has increased more than 80 per cent in the last ten years, that it now ranks second in value among the vegetables in the United States, that the value of the 1917 crop reached the huge sum of $90,000,000, and that of 1918 is estimated at almost $117,000,000, it is not difficult to understand why so much interest is being taken in this crop. The lowly potato, so long accustomed to coming to market along with the farmers' surplus eggs and chickens and other such products, is now moving in solid carloads to the markets of the North, East and West. Only a few years ago sweet potatoes spent their winters in crude and primitive dirt banks in the open field, and under such storage conditions many of them decayed; but now they are stored in specially designed and constructed storage houses in which it is possible to regulate the temperature and ventilation in such a way that this formerly unstable and perishable product can be marketed with practically no loss at any season of the year.

USE DRIED PRESSED POTATO

Efficient in Producing Rapid Hog Gains and Is Suitable Way to Dispose of Culls.

(Prepared by the United States Department of Agriculture.)

Dried pressed potato is very efficient in producing rapid gains and a high finish when fed to swine, United States department of agriculture investigators have found in a search for a suitable way to dispose of cull potatoes. To give best results they must be fed in combination with feeds rich in protein, such as oil meal, fish meal and tankage.

WOOD AS FUEL THIS WINTER

Scarcity of Coal Necessitates Use of Waste Timber, Dead or Dying Trees for Purpose.

(Prepared by the United States Department of Agriculture.)

On account of the scarcity of coal there will probably be a large amount of wood used as fuel this winter. Use all the waste timber, dead and dying trees for this purpose and be sure to conserve the ashes for garden fertilizer. They are rich in plant food, particularly potash.

MUCH SOIL FERTILITY LOST

Prevent Washing or Erosion by Keeping Hilly Lands in Sod and Filling Gullies.

Much soil fertility is lost every winter by soil washing or erosion. Put a stop to it by keeping the hilly lands in sod, planting a cover crop, under-drainage, filling the gullies with brush, etc.

A Drink That's Part of the Meal!

POSTUM CEREAL

has a flavor that's sure to please. An economical factor in housekeeping. A health builder, used instead of coffee.

No Raise in Price

Two sizes usually sold at 15¢ & 25¢

Made by Postum Cereal Company
Battle Creek, Michigan.

RAINEY ELECTED FROM SEVENTH

REPUBLICAN CANDIDATE CARRIED FIVE OF SEVEN COUNTIES OF SEVENTH DISTRICT.

ROOSEVELT DAY IN SCHOOLS

Agriculture and Stock Produced in State in 1919 More Than $500,000,000.

Gadsden.—Captain Linton Bratton Rainey, democratic nominee, was elected to succeed the late Congressman John L. Burnett by a majority of 787, carrying Etowah and Cherokee counties. Returns received here indicate that Charles B. Kennamer, the republican candidate, carried five of the seven counties, but Etowah's majority of nearly 1,100 carried him throug hthe district, it was Etowah's majority in the democratic primary which elected Mr. Rainey the nominee. The unofficial returns show that Captain Rainey carried Etowah by 1,059 and Cherokee by 310 and that Kennamer took Blount by 25; DeKalb, 186; St. Clair by 125 and Marshal by 4 votes. The votes in Etowah was Kennamer, 797; Rainey, 1,854; in Marshal, Kennamer, 1,187; Rainey, 1,183.

Alabama Live Stock.

Birmingham.—In his last monthly report to the Sixth district reserve bank, J. B. Cobbs, assistant ederal reserve agent, connected with the Birmingham branch, states that the 1919 crops, including cattle and swine, in Alabama, will have a value, according to estimates at the time of gathering the data, will exceed those of 1918 by over $100,000,000. The figures for the two years, based on reports from every county in the state received by him are, for 1919, $521,989,000, and for 1918, $409,204,000, an increase of $112,873,000. Bank clearances for the month reported make even a better showing, the percentage of increase being nearly 100 for the cities of Birmingham, Mobile and Montgomery, and in excess of 100 per cent in Birmingham, the exact figures for Birmingham being $53,055,305.34 in 1919, against $24,964,259.42 in the corresponding month of 1918. The combined totals for Birmingham, Mobile and Montgomery were $68,311,035.18 in 1919, compared with $37,224,451.75 in the corresponding month of 1918. In his report on stock raising, Mr. Cobbs says: "There is no let-up in the matter of raising cattle and swine, and the farmers who are pushing this industry are getting rich. It is estimated that beeves for slaughter in 1919 will produce $32,284,000 and swine $36,326,000. Instead of buying pork and beef in large quantities, as was the custom many years ago, farmers not only raise enough for home consumption, but will sell over $68,000,000 to the markets this year."

Roosevelt Week.

Birmingham.—The schools of Alabama are lining up behind the Roosevelt memorial movement. Following announcement from the state campaign headquarters here recently that a week would be set apart in the Birmingham public schools this month to be known as Roosevelt week, and to be devoted to study of the life and works of Roosevelt, requests have been received from eight other counties that they be included in the plan. The character of Roosevelt appeals to the child mind more than any other public man of contemporary history, Alabama educators say, and the observance of Roosevelt week in the schools, during the period of the canvass for funds, October 20-27, will be statewide. Interest in the plan to create a memorial to the twenty-sixth president is evident everywhere, according to reports from field workers, and Alabama officials of the association are confident that the state will respond liberally.

Escambia Plans Fair.

Montgomery, Ala.—Official notification reached Montgomery, of the holding of the fourth annua fair of Escambia County, at Brewton, October 21 to 25, inclusive. Elaborate arrangements are being made for the coming exhibiton, whch promses to be the bggest and most successful in the history of the county.

Montgomery Men Win.

Montgomery.—Less than carload rates on iron and steel articles from Louisville, Cincinnati, St. Louis and other points to Montgomery, Ala., are found predjudicial to Montgomery shippers, according to a tentative finding by an examner of the Interstate Commerce Commission, announced from Washington.

Veterans Hold Meeting.

Greenville.—The members of the James H. Dunklin Camp of Confederate Veterans, held their semi-annual meeting in Greenville, and it was attended by a smaller number of veterans than any previous meeting; this is due to the fact that death is taking fast claim of the old comrades of the sixties. A luncheon was served by the members of the Father Ryan Chapter of United Daughters of the Confederacy and a musical program was also rendered for the entertainment of the veterans.

Y. M. C. A. Drive October 20-30.

Birmingham.—The Building Bureau of the International Committee of the Young Men's Christian Association has released information concerning plans for association buildings, showing what methods of construction will be employed in erecting the community buildings which may be established by the Y. M. C. A. in the small cities and towns throughout Alabama and the South, after the campaign to be waged October 20 to 30, for extending the beenfits of the Red Triangle to the country districts and for other "Y" work expansion. Alabama is expected to raise from $55,000 to $75,000 of the $1,250,000 asked from the eleven Southeastern states in the drive this month to finance the expansion program of the Y. M. C. A. for 1920. After this drive, building projects will be launched at Bessemer and Gadsden, to be followed by the organization of "Y" activities in at least five counties in the state next year, according to announcement by Borden Burr, state chairman, and Capt. M. W. Lee, state secretary. Both of these men saw active service with the "Y" in France during the war and since the armistice.

Visitors at Wilson Dam.

Florence.—The number of visitors at the great Wilson Dam at Muscle Shoals has greatly increased within the past few weeks, and arrangements have been made to take care of all tourists and sight-seekers who may wish to see the work in its early stages. Footpaths have been laid out on the sloping side of one of the hills overlooking the construction work from which eminence a sweeping panorama of the river and the high bluffs on the south side is obtained. Guards are on duty all day to point out places of interest to the visitors. Work on the concrete piers which will support the construction bridge is being rushed and a large number have already been completed. It is planned to finish the entire length, from the north shore to Jackson's Island, by October 15. Considerable drilling and blasting has been done in the first section of the cofferdam, and results so far confirm the previous favorable opinion of the good quality of underlying bedrock on which the dam will rest.

More Work For Owens.

Montgomery.—Under the workmen's compensation law enacted by the recent legislature and approved by Gov. Thomas E. Kilby, August 23, the director of the state department of archives and distory, is required to keep statistics on the operation of the law, amounts paid to workmen or their dependents under its provisions, and other facts that may be required to make [illegible]rt to the next legislature on the [illegible]t of workmen's compensation an[illegible] basis for future legislation. Unde[illegible] Keith bill, the director of the depar[illegible]nt of archives and history is designated as the "compensation commissioner of the state of Alabama," and Dr. Thomas M. Owen, who holds that position, ex-officio, is having prepared the necessary blank forms and literature to be furnished free to employers coming within the provisions of the act, as required by law.

Speaks at Columbiana.

Columbiana.—John Milpolder, assistant director of Civilian Relief and head of the health department of the Gulf States division of the Red Cross, accompanied by Miss Mary McMillan, executive secretary of Shelby County, made a tour of Shelby County in the interest of the post-war work of the Red Cross. They visited the seven branches of the Red Cross in the county except Vincent. Speeches were made at Montevallo, Calera, Shelby, Wilsonville and Columbiana, presenting the program of the order for peacetime work. Judge E. S. Lyman, chairman, with his executive committee, came to Columbiana to meet Mr. Milpolder.

Pillans Mobile Mayor.

Mobile.—Commissioner Harry Pillans was named mayor of the city of Mobile when the city commission reorganized. This is the second time Mr. Pillans has been mayor. He has been a city commissioner since 1907. Commissioner Pat Lyons, re-elected in an election in disregard of the act passed by the Alabama legislature, September 8, took oath of office. Cimmissioner Crawford, deposed mayor, will retain control of the police department.

School Contract Awarded.

Huntsville.—A contract has been awarded for the contsruction of the finest district school in Madison County at New Market. The new building will cost more than $40,000 and will serve the consolidated district composed of the districts of New Market, Plevna, Hurricane and Rice. The county will operate three automobile trucks for the transportation of children to and from school.

Austin State Fire Marshal.

Montgomery.—Conrad W. Austin, former chief of police of Birmingham and candidate for sheriff of Jefferson county, has been officially named as head of the Fire Marshal's department, created by the recent legislature. The bill, creating the department and increasng the salary of the fire marshal, was signed by Governor Kilby. Mr. Austin will succeed W. P. Fonville, appointee of Governor Henderson and defeated candidate for secretary of state at the last election.

THE WEEK'S EVENTS

IMPORTANT NEWS OF STATE, NATION AND THE WORLD BRIEFLY TOLD

ROUND ABOUT THE WORLD

A Condensed Record Of Happenings Of Interest From All Points Of The World

Foreign

With dramatic suddenness the British railway strike ended in a compromise. The terms of settlement include the consent of the government to a renewal of the negotiations, the continuance of the existing wage scale for another year, instead of six months as previously offered, and the establishment of a minimum wage scale of 51 shillings—about $12.50—a day, and the cost of living is 110 per cent above the pre-war level.

Complying with suggestions made by various members of the supreme council, the Jugo-Slav government has given special instructions to all the Jugo-Slav officers to avoid clashes with the Italians.

The Socialist delegates in the Italian parliament just dissolved have addressed a manifesto to the country, strongly condemning the war, which "has left behind it a threatening preponderance of professional militarism." Far from serving liberty, war is death to all liberties," they declare.

Advices received by the peace conference from Rome, Italy, have persuaded the members of the supreme council that Italy will ratify the German peace treaty by royal decree. The general opinion in the council is that such a ratification will be valid under the Italian constitution, as the treaty does not involve any Italian territorial changes.

Economic negotiations between Luxembourg and Belgium have been broken off by Belgium as a result of the referendum in Luxembourg under which France became Luxembourg's financial ally. The Belgian minister in Luxembourg has been recalled.

George Tchitchenrin, Russian Bolshevik foreign minister, in a message sent broadcast by wireless, says: "Our intentions regarding peace remain the same as when the Bullitt mission arrived. We are ready to make peace at any moment, provided military operations are stopped immediately and the blockade is lifted. We have not imposed and do not wish to impose Communism on anybody."

Finn troops, it is reported, have broken the Bolshevik lines and captured several divisions.

The Italian steamer Epiro, with 200 Italian troops and some United States officers on board, bound for Cattaro, is declared to have been shot at by Jugo-Slav regular troops.

The French chamber of deputies ratified the German peace treaty by a vote of 372 to 53. It now goes to the senate.

The blockade of Germany, which was threatened by the allies in case the troops of General von der Goltz were not removed from the Baltic region, will begin at once. No food ships will be permitted to start for Germany until further orders are issued. Vessels now on the way to German ports, however, will be permitted to proceed to their destinations.

Domestic

Fifteen minutes after Col. Townsend Dodd, commander of Langley field, Virginia, had been killed in landing at the Bustleton aviation, near Philadelphia, a second aeroplane made a bad landing and three other army officers were injured, two of them—Maj. M. Davis and Second Lieut. C. R. Colt—seriously. The two airplanes were on their way to Mineola, L. I., from where it was planned to start eighty army aviators on a flight across the continent.

The South is building many good roads. Large areas of fertile land are being prepared for cultivation by drainage and clearing. Progress is being made in the clearing out of cutover timberlands and all softs of new methods are being introduced.

Haskel B. Harrod, for the past 18 years a trusted teller in the Chattanooga, Tenn., First National bank, confessed to a shortage of thirty-five thousand dollars, but was not arrested.

Notable improvements in rural schools and other conditions of the schools are reported all over the South, and it is pointed out that the rural school teacher is being better paid than ever before.

The United States' trade with foreign nations has grown enormously and has reached ten billion five hundred million dollars a year.

The Belgian royalty in the United States to voice their gratitude and that of the Belgian people for the generous aid given them by this country in their time of direst need, spent their first hours quietly at their hotel, resting after their voyage across the ocean and celebrating their nineteenth wedding anniversary.

The destroyer Greene, which was disabled by a boiler explosion, was towed in port at Key West, Fla. James Joseph Quinn of Philadelphia, fireman, was instantly killed, two other men severely scalded and several others slightly injured. The explosion was in the port boiler.

Unless the United States Supreme court reverses the Ohio state courts, the action of the state legislature in ratifying the federal prohibition amendment will go to popular referendum at the coming November election.

Experts say that the live stock industry and dairy industry are going ahead so rapidly that it is only a question of a few years until the South will be the leading cattle, hog sheep-raising section of the United States.

Because of the illness of President Wilson, King Albert of Belgium has decided to cancel all his engagements in connection with his tour of the United States after those in Boston and Buffalo up to October 14.

From October 18th to the 31st an intensified safety campaign to reduce personal injuries to employees and the public will be conduct by the American Railway Administration. The idea is an outgrowth of the "no accident week" observed by the railroads in the southern region in January, and every one in railroad employ from president to office boy will strive during this period to avoid injury by accident to himself or in any way endangering the safety of others.

The United States gunboat Wheeling, for the last five years operating chiefly in gulf waters, has been put out of commission at the naval station in New Orleans. The Wheeling was caught in the recent tropical hurricane and was badly damaged in a collision with a Mallory line steamer.

Health bureaus throughout the entire South report that health conditions are splendid and getting better. The whole South is beginning to wake up to the fact that good sanitation is the first requisite for good health.

Washington

A Paris dispatch says that Col. Edward M. House of the American peace delegation, accompanied by Mrs. House, left Paris for Brest to sail for the United States on the steamship Northern Pacific. It is announced by Colonel House that his plans on arriving in the United States are uncertain.

The council of national defense finds, anent the high cost of living: That the nation's productive powers have not been fully utilized since the armistice; that too few goods, notably the necessities of life, have been produced, and that even some of these goods have been withheld from the market, and therefore from the people; that the high cost of living is due in part to unavoidable war waste and increase of money and credit.

Capital, labor and the public are in a conference called by President Wilson to consider industrial problems arising out of reconstruction. A basis of co-operation between the three great elements in the life of the nation which will go gar toward eliminating strikes and other social unrest, is hoped for as a result of the deliberations.

Collective bargaining, more equal distribution of industrial profits, a voice in the management of business by employees, fixing a minimum wage and the adoption of the eight-hour day are among the recommendations submitted to the labor conference by the New York community industrial relations committee.

Bodies of all American soldiers interred in Germany, Belgium, Italy, Great Britain and Luxembourg and in northern Russia will be returned to the United States as soon as necessary transportation can be arranged. Secretary Baker announces that he has issued instructions to the purchase, storage and traffic division of the general staff to take charge of the matter and to hasten it as much as possible.

Official information bearing on the reported disappearance in Ukrania of Brig. Gen. Edgar Jadwin, representative of the American peace delegation, had not been received in Washington. Major General Churchill, the chief of military intelligence, cabled the American military attache at Warsaw, Poland, to thoroughly investigate the report.

President Wilson's condition is reported improving slowly.

Admiral Knapp, commanding the American naval forcesin European waters, says that intervention by the American naval forces at Trau, Dalmatia, prevented bloodshed "which perhaps would have resulted in a state of actual war between Italy and Jugo-Slavia."

The Russian ambassador has informed the state department that that the superior Russian commander in Siberia has appologized to the commander of the American forces in Siberia for the incident at Iman, Siberia, involving the arrest by cossacks of an American officer and enlisted men and the flogging of the latter.

Investigation has been started by the bureau of internal revenue of the complaints made by jewelry men that articles taxable under the luxury clause of the revenue act are being sold in tobacco and stationery boxes without collection ofthe tax.

American aid for Armenia soon will be unnecessary, says James W. Gerard, former United States ambassador to Germany. He says there will be no Armenian problem because all the Armenians will have starved to death in a month.

Breaking a three weeks' deadlock, senate and house conferees have at last reached an agreement on the prohibition enforcement bill. Quick approval of the conferees' report is expected.

At last reaching the stage of action in its consideration of the peace treaty the senate has swept aside 36 out of the 45 amendments which had been written into the document by the foreign relations committee.

In the absence of a definite agreement, senate leaders think that the debate on the remaining amendments to the peace treaty will run on for several days before another roll call vote is taken.

Brand Whitlock of Ohio, now minister to Belgium, has been nominated by President Wilson to be ambassador to that country.

STORIES of AMERICAN CITIES

Judge Sentences Automobile Speeders to Morgue

CHICAGO.—Instead of letting off the five fast drivers who were arraigned before him with customary fine, Judge Stelk ordered them all to report to Warden Michael Zimmer of the county morgue, and afterward to visit the county hospital to look upon the victims of reckless autoists who are stretched on beds of pain in that place. The cases were continued for a week.

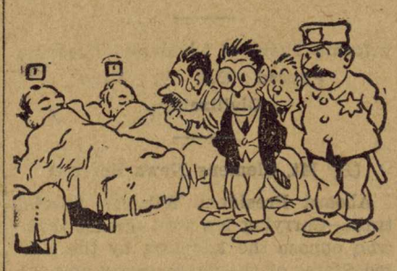

"I want you all to have a chance to digest your impressions of the morgue," said the judge.

"You won't need to send me," pleaded A. W. Cornell of Western Springs. "I was only going 33 miles an hour on a clear road, straight ahead of me."

"I'm going to show you two widows, one with five children and one with 12, whose husbands were killed by men who were going 33 miles on a clear road," said the judge grimly. "If some one crossed the street ahead of you, you couldn't stop your car in 104 feet. You go out and look at those two men in the county morgue, and interview their families, and then come back a week from today and tell me what you think of it."

Joseph Bitel, 2100 South Halsted street, who was arrested for driving by the side of a street car while passengers were alighting didn't think he ought to go out, either.

"I fined you $25 a week or so ago for speeding, didn't I?" said the judge. "It didn't do much good. I'm going to send you out to see two little children in the morgue and then you can come back and tell me your thoughts on the speed problem."

Louis Koalvas, 5754 West Chicago avenue; A. H. Mangold and James John O'Donnell, 1924 Springfield avenue, were the other three sent to the morgue.

Chaloner's Mission Now to Fight "Lunacy Trust"

NEW YORK.—Branding alienists as "head hunters who, for a price, will send any man to the madhouse," John Armstrong Chaloner, sage of Virginia and author of "Who's Loony Now?" has announced his intention of devoting his life to fighting "bogus lunacy laws."

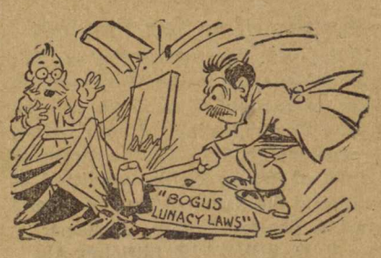

Summoning a group of newspaper men, whom he insisted upon addressing as "Gentlemen of the Fourth Estate," Mr. Chaloner said that five years of warfare would be necessary to defeat the "lunacy trust" in the United States and then only two years in Europe before there, too, he would be victorious.

The "lunacy trust" here "is rich and intrenched," he said, but asserted he was willing to devote to his campaign both his time and his income, which amounts to $112,000 a year.

On Sunday morning, November 9, at 7:45 o'clock, Mr. Chaloner will begin a series of lectures to which the public will be invited. He will continue the series for five months, under the title, "The Philosophic Aspects of Christianity."

"The lunacy laws of this state, New Jersey, Pennsylvania, Ohio, Indiana, Illinois, Missouri and New England are rotten. In the South there are fewer rich men and it hasn't paid to organize a 'lunacy trust' there."

Mr. Chaloner (originally Chanler) is a grandson of John Jacob Astor and the owner of an estate valued at more than $1,500,000. He was adjudged insane in this state in 1897 on the petition of several of his relatives, and was confined in Bloomingdale asylum. Two years later he escaped and took refuge in Virginia.

The courts have now declared him sane and restored his fortune.

"The Quick and the Dead" Combined in One Soldier

SAN FRANCISCO.—A good many men have seen their death notices in a newspaper and read their own obituaries. It is a standing joke of the grimmest kind that many men are dead who don't know it. But here's a man who seems to be unable to convince the government he's alive. Anyway, to try to re-enlist in Uncle Sam's army and then be repeatedly told that he is dead is the experience of James Q. O'Malley of Plymouth, Cal.

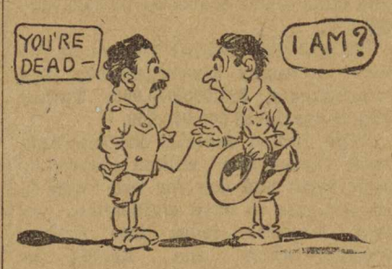

Although Col. T. E. Page, in charge of army recruiting here, insists that O'Malley is alive and produces the man to support his contention, official Washington insists that he is dead.

And O'Malley's mother, despite her repeated letters informing the war department that her son is alive, is receiving death compensation every month from the government.

O'Malley has been trying to re-enlist for weeks. He learned for the fourteenth time that he was dead when he applied to the recruiting officer recently for re-enlistment.

In making application for reinstatement O'Malley requested assignment to San Francisco in the motor transportation corps. In order to secure special assignment Colonel Page wired the adjutant general at Washington for this special dispensation and he received this telegraphic reply:

"Request in regard to James Q. O'Malley not understood. This soldier deceased October 16, 1918."

O'Malley has an honorable discharge given to him at the Presidio here in April of this year. He served overseas with the One Hundred and Eleventh engineers.

All his letters to the war risk insurance department asking them to discontinue his death compensation to his mother have been of no avail.

Patriotic Woman Buys League of Nations Stock

BIRMINGHAM, ALA.—If you want the League of Nations to be a success you have got to support it by subscribing for stock. That was the argument used by "Miss Sarah Benson of Chicago" in Birmingham. "Miss Benson" called at the home of Mrs. Blank the other morning. Mrs. Blank, who refused to give her real name, laid the case before the police in the afternoon. Here is Mrs. Blank's story:

"I am just an ordinary woman. I read the papers occasionally, but generally just glance at the headlines; so when this woman came to my house and said that great men like President Wilson and William Howard Taft were backing the league and offered me stock at $4.50 a share I considered it a good business venture. She pointed out to me that the purpose of the League of Nations was to buy up all the material used by the different nations and make farming implements of it. I am a religious woman and she quoted me a verse from the Bible about men beating their swords into plowshares, and it impressed me as an admirable plan.

"When I informed her that I would take two shares she explained that 'stock with reservations was $6 a share and without them was $4.50.'

"'Which way is President Wilson taking his?' I inquired.

"She informed me that the president was taking his without the reservations, so I invested what money I had with the woman.

"When my husband came home I told him what I had done. He took about two hours explaining the League of Nations to me. I feel like a silly old hen, and people will tease me to death about it if my name is used."

Mrs. Blank thought that this woman should be caught. That is the reason she came to police headquarters and reported the matter.

CALERA LOCALS

Stop at the Wade Hotel.

Send your locals to The Montevallo Advertiser.

Our reporter was unable to make his weekly round last Tuesday.

Patronize home industries and get your bread from the Calera Bakery.

Mr. Chas. Johnson and Mr. Chas. Bailey spent last Wednesday in Birmingham.

A Lippincott soda fount—12-syrup—for sale. Call on or address Mr. P. T. Nye, Calera, Ala.

If you want a good, square meal go to Hilton Cafe and eat at popular prices from 10c up to 50c or more.

Miss Ada Atchison has returned to her home in Shelby after a two-weeks stay with her cousin, Mrs. W. Boyd, of Birmingham.

Mr. and Mrs. Walter Boyd and little son, W. B., spent Saturday and Sunday in Calera with Mrs. Boyd's mother, Mrs. Charles Johnson.

Glad to welcome Mr. W. P. Eason's return from the Texas oil fields. He is back on the job and spent Monday at Columbiana with the Board of Revenue. Mr Robt Holcombe was in Columbiana the same day.

An Agreeable Surprise

"About three years ago when I was suffering from a severe cold on my lungs and coughed most of the time night and day, I tried a bottle of Chamberlain's Cough Remedy and was surprised at the promptness with which it gave me relief," writes Mrs. James Brown, Clark Mills, N. Y. Many another has been surprised and pleased with the prompt relief afforded by this remedy.

Application for Pardon

Notice is hereby given that application will be made to the Governor and Board of Pardons of Alabama, on completion of publication of this notice, November 25th, 1919, for the pardon or parole of Willie Smith, convicted of murder at the October term of circuit court in Shelby County, Alabama.

C. D. SCHWINE, Littleton, Ala.

Why don't you get a pair of those good W. L. Douglas shoes at C. L. Meroney & Company's? Other folks are buying them and praising them.

USE

Sulfiron

NATURE'S MIGHTIEST REMEDY

FOR
Indigestion
Rheumatism
Eczema
Skin Diseases
Bladder and Kidney Troubles

AN HONEST MEDICINE
Because your dealer will refund your money if you are not satisfied with the results obtained

$1 THE BOTTLE EVERY WHERE

Sulfiron Medicine Co.
Birmingham, Alabama

PROFESSIONAL CARDS

E. G. GIVHAN
Physician
OFFICE IN GIVHAN BUILDING
MONTEVALLO, ALA.

J. I. REID
Physician
Office: 2nd floor Ellis Building
MONTEVALLO, ALA.
Telephone: Residence, 47J; office, 30

CHAS. T. ACKER
Physician
Office: New Ellis Building. Residence 'phone, 32. Office 'phone at Strong's Drug Store.

Dr. Harry Bradford
DENTIST
MONTEVALLO, ALA.
Office in the Givhan Building

WHITE'S TAXI
GOOD SERVICE. Take you anywhere. Call 'phone 41.
T. A. WHITE, - Montevallo, Ala.

G. S. TATE
CALERA, ALA.
Famous Kryptok Lenses
In addition to watch-repairing and his profession as jeweler Mr. Tate has on hand a full line of lenses for eyeglasses and is also prepared to take your order for the world-famous Kryptok lenses for eye glasses, the only glasses for far and near vision in one single lens,—the only invisible bi-focal, and the best of all eye glasses. Call and see.

WILSON INVADES HOUSE OF FOES

CARRIES HIS BATTLE FOR LEAGUE OF NATIONS INTO HOME OF HIS ENEMIES.

GIVES COST OF GREAT WAR

Informs Them of Lives and Treasure Poured Out to Save Civilization.

(By Mt. Clemens News Bureau)

Aboard President Wilson's Special train—Carrying his war against those who oppose the adoption by the United States of the peace treaty and the covenant of the League of Nations into their households, President Wilson last week invaded California.

And there, where the question on which league opponents have hammered the hardest, that of Shan Tung—is of most interest, the president found the same enthusiasm among the people for peace and for insurance against future wars. The people want the long controversy ended. They want this country to be able to again turn its undivided attention to social, economic and industrial development. Their leaders may not feel this way, but judging from the expressions which met the president on every side. The leaders have overstepped the limits of the peoples patience in their stubborn determination to force a change in the great document.

Must Take This League.

"We must take this League of Nations," said the president, "for there is no way in which another can be obtained without compelling reconsideration by the powers. And it would sit very ill upon my stomach to take it back to Germany for consideration."

"All over the world people are looking to us with confidence our rivals along with the weaker nations. I pray God that the gentlemen who are delaying this thing may presently see it in a different light."

Germany, the president declared, is taking new courage from our delay in ratifying the treaty and her newspapers and public men were again becoming arrogantly out-spoken.

Deeply impressive were the figures of the cost of the late war, in lives and dollars. It was the first time that the official statistics have been made public and the tremendous totals shocked the president's audiences.

Shows Cost of World War.

"The war," said President Wilson, cost Great Britain and and her Domains $38,000,000,000; France $26,000,000,000; the United States $22,000,000,000; Russia $18,000,000,000; Italy $13,000,000,000 and a total, including the expenditures of Japan, Belgium and other small countries, of $123,000,000,000.

"It cost the Central Powers as follows: Germany $39,000,000,000; Austria-Hungary, $21,000,000,000; Turkey and Bulgaria $3,000,000,000.

"The United States," the president said, "spent one million dollars an hour night and day for two years in its struggle to save civilization. All this, however, fades into insignificance when the deaths by battle are considered, declared the president. Russia gave 1,700,000 men; Germany 1,600,000; France 1,380,000; Great Britain 900,000; Italy 364,000; the United States 50,300. In all, almost 7,500,000 men perished in the great struggle, or 1,500,000 more men than died in all of the wars of the previous 100 years.

Should Remember Recent Horrors.

"These are terrible facts, and we ought never to forget them. We went into this war to do a thing that was fundamental for the world and what I have come out on this journey for is to determine whether the country has forgotten or not. I have found out, The country has not forgotten and it will never permit any who stands in the way of the fulfillment of our great pledges, ever to forget the sorrowful day he made the attempt."

Arbitration and discussion, the president pointed out, must replace force of arms in the settlement of world controversies. Constantly he dwells upon the fact that all the nations in the League agree to do one of two things, first to submit their differences to arbitration, in which case they agree to abide by the decision rendered, or, if unwilling to arbitrate, to have their case discussed by the Council of the League, in which case six months is granted for discussion. Three months must elapse following the result of this last step in arbitration before the nation concerned can declare war.

Holds Out Hope For Ireland.

The president took advantage of questions propounded by the San Francisco Labor Council to give the inference that he believes Ireland can bring her case before the League of Nations for settlement when the League is actually in existence.

Shan Tung, he declared, will be returned to China. Japan, he said, had given her solemn pledge to that effect. And with the League of Nations in force, said the president, we can, if occasion arises, stand forth and say, "This shall be done."

Chamberlain's Cough Remedy

This remedy is intended especially for coughs, cold, croup and whooping cough. From a small beginning its sale and use has extended to all parts of the United States and to many foreign countries. This alone is enough to convince one that it is a medicine of more than ordinary merit. Give it a trial and you will find this to be the case.

PLAIN STATEMENT ABOUT PRICES OF YOUR SHOES

Don't get excited about shoe costs.

The press notices to the effect that "$25.00-and-up" shoes are in sight is largely a myth. There always have been $25.00 shoes, and about one person in ten thousand would pay this price. There always have been $10.00 to $15.00 shoes, and numbers of people would buy these shoes—possibly because they "matched a dress," or for some other equally important reason.

There always have been shoes for dress-up and street wear, retailing from $5.00 to $15.00, for the past ten years. Our Shoes, retailing at $5.00 to $10.00 before the war, now sell at $7.00 to $15, showing an advance in price of $2.00 to $5.00 per pair.

We, as leaders in our line, have always carried some of the newest and best shoes for those who want the latest thing in style, and, of course, merchandise of this kind costs more than plain staple goods. These shoes interest men and women who like to wear "exclusive" styles, and can afford it.

There always have been work shoes, at $3 to $5, for hard wear. There always have been boys' and girls' shoes at similar prices. The shoes of this kind which we sold before the war at $3 to $5, were sold during the war at from $4 to $7, and are being sold now at $4.50 to $8.

The advance in the price of our shoes in four years averages about two to three dollars per pair.

Now, these are the facts about our shoes, and it looks different from the fiction which is being so largely handed around the country about "twenty-five dollar shoes."

The above quoted prices show the advances which have been necessary in our shoes, due to increasing cost (with which ederybody is familiar) of hides, leather, materials and labor, plus the intelligent and efficient services we render our customers.

Don't be talked into paying any fancy or ridiculous prices for your footwear. Advances there are, and advances there will be—legitimate and necessary—but nothing like the extravagant statements frequently made about "$25.00 shoes" need give you a moment's concern.

And now a word of advice. Don't speculate in shoes. Don't buy any more than you need. Meaning, don't hoard shoes, as some people are doing. If you buy a pair of shoes suited to your needs and take good care of them and have them repaired when they naed repairing—keep them well half-soled and well heeled—you can save a lot of money on your footwear.

This is intended to give you a plain statement about shoes, in contradiction to the wild and extravagant rumors so persistently publlshed throughout the country.

B. B. CURRY & CO.
WILTON, ALA.

REOPENING OF
PRESSING CLUB

Clothing pressed, cleaned and repaired, at the old Q. C. & B. barber shop. Ladies' work a specialty.

Shoe shine stand open every day, and till 9 a. m. Sunday.

HOBART HARRIS, Montevallo, Ala.

THRIFT IS POWER • • • SAVE AND SUCCEED
BUY W.S.S.

Buy W.S.S. Today

The price goes up 1c. tomorrow!!

Pure Blood
Steady Nerves
Sound Stomach

These prime essentials to good health and the proper enjoyment of life should be yours. You owe yourself vigor, health and self-reliance. Don't let a run-down condition worry you. Don't delay and suffer. Rebuild strength and energy now with

Sulferro-Sol
(The Wonder Medicine)

This remedy has been found to be beneficial in the treatment of blood, nerve and stomach diseases, Eczema, Indigestion, Rheumatism and kindred ailments. Physicians and users everywhere endorse it. Get a bottle.

$1.00 per bottle; 6 bottles $5.00
At All Drug Stores

SULFERRO-SOL CO.
Montgomery, Ala.

1924 ?
LOOK AHEAD!
What you will be tomorrow depends on what you save today
Buy W.S.S.

R. R. Schedule at Calera

L. & N. SOUTH-BOUND
No. 9 local for Montgomery, 7:18 a. m.
No. 1, Fast, for New Orleans 10:32 a. m.
No. 3, Fast, for New Orleans 5:20 p. m.
No. 11, local for Montgomery 4:39 p. m.

L. & N. NORTH-BOUND
No. 12, local to Birmingham 9:42 a. m.
No. 2, Fast, to Cincinnati 11:15 a. m.
No. 10, local to Birmingham 5:57 p. m.
No. 4, Fast to Cin. & St. Louis 7:48 p. m.

ALABAMA MINERAL
No. 81, from Anniston 9:20 a. m.
No. 86, for Anniston & B'ham 11:30 a. m.
No. 85, from B'ham & Annis'n 4:05 p. m.
No. 82, for Anniston 6:10 p. m.

SOUTHERN RAILWAY
No. 10 for Anniston 8:16 a. m.
No. 16 for Anniston & Rome 12:07 p. m.
No. 15 for Selma & Meridian 1:52 p. m.
No. 9 for Selma 6:49 p. m.

For staple groceries and those dependable W. L. Douglas shoes go to Messrs. C. L. Meroney & Co.

READ

Your home paper and Alabama's leading daily. Get all the news of the County, the State, and Nation

And Save One Dollar.

By Special Arrangement
The Montevallo Advertiser
AND
The Birmingham News
(DAILY AND SUNDAY)
Will be mailed to any address in the Uuited States for
ONLY NINE DOLLARS

Good Only in September and October

Send all subscriptions to
THE MONTEVALLO ADVERTISER

You get The Montevallo Advertiser Free by taking The News.

C. L. MERONEY, PRESIDENT. Wm. LYMAN, CASHIER. W. H. LYMAN, ASST. CASHIER.

Merchants & Planters BANK
Montevallo, Alabama.

CAPITAL $25,000.00

CHECKING ACCOUNTS SOLICITED

Delco Light

The Complete Electric Light and Power Plant

BRIGHT, SAFE, Electric Light means more Protection for your premises.

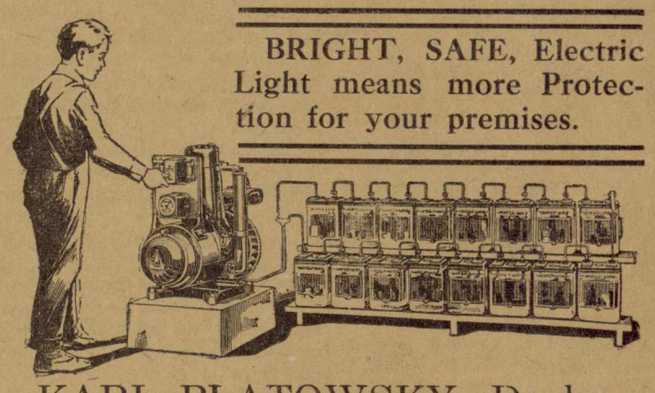

KARL PLATOWSKY, Dealer
406 N. Twentieth St., Birmingham, Ala.

There is SOLID COMFORT in one of OUR NEW HEATERS
They ornament your HOME TOO

And one of our heaters will soon save you enough on your coal to pay for itself.

Come in and see our different designs. We have them to fit every sized room and at prices to fit your purse.

We also have that Range you need to MAKE COOKING A DELIGHT.

Our Hardware is the best: it stands the test.

F. W. ROGAN
MONTEVALLO, ALABAMA

RESOLVED

THAT WE HAVE BUILT OUR BUSINESS BY DOING BUSINESS ON THE LEVEL AND GIVING TO EVERYONE A SQUARE DEAL.

BUSTER BROWN.

WHEN YOU WANT SUPPLIES FOR YOUR CAR OR REPAIRS, COME TO US.

AND, WHEN YOU WANT GOOD CLEAN GAS AND OIL, DRIVE UP TO OUR FILLING STATION. WE ARE HERE TO SERVE YOU.

MONTEVALLO AUTO & MACHINE COMPANY
TELEPHONE NO. 39

Register in Chancery, File Copy

The Montevallo Advertiser

Published in the Organized Community of Montevallo, Alabama.

VOL. V No. 10 | MONTEVALLO, ALA., SATURDAY, OCTOBER 18, 1919 | Price: $1.00 Per Year

The Montevallo Advertiser
Published every week by
R. W. HALL, Editor

Entered as second class matter at the postoffice at Montevallo, Ala., under the act of March 3rd, 1879.

CENTRAL LODGE No. 70 A. F. & A. M. Montevallo, Ala.
Next Regular Communication:
SATURDAY, NOV. 1, 1919
Visiting brethren cordially invited.
E. S. LYMAN, W. M.
DR. C. T. ACKER, Sec'y.

Montevallo Local Items

Mrs. Jim Reynolds is visiting her sister, Mrs. Preston, in Selma.

Mr. Burr Nabers is repairing his pretty residence on Main Street.

Get a pair of those substantial Douglas shoes at C. L. Meroney & Co.

Investigate that pretty line of furniture, stoves and ranges at Mr. F. W. Rogan's.

Mr. Robert Hendrick is the new addition to the accommodating sales force of W. B. Strong & Son.

Mixed chicken feed, 4 cents per pound at the mill; 50 pounds or more, delivered. Montevallo Roller Mills.

Mr. Ross Woolley is now in Mobile, where he holds a good position with one of the Gulf City's best drug companies.

Get a Weber wagon at Mr. Kroell's store. It's made by the nationally-famous I. H. C., makers of good farm implements.

Bro. E. F. Mulkey was in Birmingham Tuesday buying material for his handsome new garage which is now going up rapidly.

Mr. G. N. Cooper is shipping all his dairy produce in the form of sweet milk to Anniston,—and says he has a demand for more.

Why take time to "shuck" corn when Mr. Cole will buy it in the ear.—or shuck and sack it for you? Read both his letters in this paper.

Mr and Mrs. H. E. Latham have moved into Mr Burr Nabors' house on Main Street, lately occupied by Mr and Mrs. W. C. Malone, now in Talladega.

Mr. A. J. Smitherman is a carpenter with Mr B F Kiilingsworth's gang on the Southern. At present we hear the men are painting the depot at Gurnee Junction.

Mrs. E. F. Mulkey returned Monday from a several-days visit to her mother, Mrs. T. J. Ross, at Sandy. Mrs. Ross has been right sick, but, we are glad to note, is better.

Are you a Christian? Then we think you'll like to read about your "dual citizenshin" in the article entitled, "Salty Christians," on the second page of the Advertiser.

Mrs. J. E. Hendrick, Miss Louise Latham, Mrs. Howard Latham, Mrs. Lena Duran and Miss Gladys Hendrick were guests of Mr. and Mrs W. L. Christian, at Columbiana, last Sunday.

The Eastern Star, an organization of the Masonic Lodge for ladies, was instituted here Tuesday with twenty-five members, and there are a number of applicants for membership at the next meeting.

Bro. R. L. Woolley says there's going to be a big hunt down in old Baldwin about the 12th of November and he is going down to participate in its joys with his son, Mr. J. M. Woolley, who resides at Bay Minette. Bro. Woolley says Baldwin county is his "old stamping ground," for he was there with Forest's Cavalry, 7th Ala., Co. H, back in the '60's. Here's wishing both him and his son a lot of royal sport on that occasion.

Sugar cane six-and-a-half feet in length is what Mr. S. J. Kendrick was exhibiting here last week. Mr Kendrick has about an acre in this fine cane, and will doubtless make a large quantity of most excellent Montevallo syrup. With the present prospect of a sugar famine he is forunate, for he will have plenty of "long sweetening," and can make real sugar, too,—a thing sorghum owners cannot do. But did you ever see such fine cane in Shelby county by the 10th of October?

Mr. Will Black, charged with the murder of Mr. Long, telegraph operator at Longview, has had his preliminary trial at Columbiana and has been refused bond.

They're doing business down at Buster Brown's place,—the Montevallo Auto & Machine Co's. shop, because they have the machinery for it and know how to use it. Keep up with what Buster tells you about them in this paper.

Mr. J. E. Roberts, a merchant of Piedmont, was here the first of the week visiting his daughter, Miss Leola, a student at the A. G. T. I., who has been sick but is better now. Mr. Roberts is full of praise for Dr. Palmer and the college authorities for courtesies shown him, and is also pleased with the beautiful college surroundings. As regards his own town he reports the Coosa Cotton Mills are now building forty additional houses for employees near Piedmont.

Rev. Chas. K. Weller of Jacksonville conducted services at the Episcopal Church Sunday night. He delivered a very interesting discourse on "Angels," differing somewhat with Swedenborg, who maintains he speaks from revelation and in conformity with the Bible when he solemnly declares that every angel in heaven and every spirit in hell was once a man—none being created angels. We understand that some of the most devout and most eminent ministers in the Episcopal Church have been confirmed Swedenborgians. The shining cross on the altar was charming, and the Episcopal services were a pleasing variation to those conducted in other houses of a Builder who makes no two things alike.

Indigestion, Biliousness, Constipation

Chamberlain's Tablets have restored to health and happiness hundreds who were afflicted with indigestion, biliousness and constipation. If you are troubled in this way give them a trial. You are certain to be pleased for they will benefit you.

A MARKET FOR EAR CORN IS IN MONTEVALLO NOW

There is a market for ear corn now in Montevallo. This is now possible, for I have installed a shucking and shelling machine which will put your corn in a marketable shape very quickly and cheaply. If you have found a good market for your corn, let me shell and sack same for you. I have always on hand a large stock of sacks and can handle five hundred bushels a day.

I am within a block of the depot

So you see my way will be more convenient than the old, and will cost less.

I buy corn myself, and with the others that are in the market for corn, Montevallo assures you a good price.

H. M. COLE,
Cole Mill & Grain Co.

THE MONTEVALLO PUBLIC SCHOOL NEEDS YOUR AID

The Montevallo Public School Improvement Association may be said to be an organization that has "come to stay." Several well attended and enthusiastic meetings have been held, and the society has an enrollment of seventy-seven members, Montevallo supplying 72 of them and Aldrich 5. Up to date Wilton has not been canvassed, but Wilton patrons of our public school are cordially invited to join.

Of the 72 Montevallo members 48 have paid the full amount of $1 each for the year, while a few have paid half yearly and monthly. The five Aldrich members have paid in full.

The association has to its credit in the Bank $51.20. Work for the school betterment was begun where there seemed to be the greatest need, according to the advice of the school authorities. Shades for the windows of the front classrooms have been ordered and will soon be adding material comfort to the children, as well as the teachers, who occupy these rooms where the hot afternoon sun pours in mercilessly.

The pleasing innovation of opening the public school by giving the children, parents, and guardians a reception, made quite a "hit," and other entertainments will be given in the near future. The expense of the refreshments was met by voluntary contributions, so that the sum realized from membership dues will not be used for that or similar purposes, but strictly for needed school improvements.

It is earnestly hoped that before very long the enrollment of the Montevallo Public School Improvement Association will constitute the adult population of Montevallo, including the faculty and officers of the A. G. T. I.

The schools of a community are indicative of the character of its citizenship, and, whether you have children in the schools or not, for the sake of your town you must be vitally interested in your schools. We would kindly ask all who have not joined please to consider this sufficient invitation and lose no time in doing so. Those who have neglected to pay their dues are asked please not to delay longer, as that money means much in needed improvements in the school building and on the campus.

A committee consisting of Misses Sara Frances Jeter, Lucile Day, Ernestine Robinson, and Jewel Graves has been appointed for the purpose of collecting unpaid dues.

The next meeting will be held in the public school building Friday, Oct. 24th. All are invited.

ALDRICH ITEMS

President W. S. Lovell of the Montevallo Mining Co. says coal production at these mines is better now.

Glad to add the names of Supt. D. A. Thomas and Mr. Chapman, bookkeeper of the Montevallo Mining Co., to our Aldrich list this week.

Warden G. T. Dannelly relates that the men employed to salvage coal from the big slate and cinder dump save $200 to $300 worth of coal every month.

Mr. and Mrs. C. W. Worley returned from Atmore Wednesday where they had been visiting the family of Mr. Worley's brother. Friends here are glad to welcome their return.

Miss Bessie Harrison, a graduate nurse of the South Highlands Infirmary at Birmingham, arrived the first of the week to spend some days on a visit to her mother, Mrs. Molly Harrison. The young lady has been connected with the South Highlands Infirmary for several years.

Mr. W. S. Lovell of Birmingham, president of the Montevallo Mining Company, was here Tuesday, coming in his car. He was accompanied by Mr. J. R. Smith of the Smith Coal Co. of Birmingham, who, on account of the lump coal shortage in the Magic City, is here to secure all the good Montevallo coal he can get.

FOR SALE:—A Model cook stove, No. 8, with an 18-inch oven, good as new—used only 5 weeks, for $20, cash. Also, a NEW Singer sewing machine, for $50, cash,—it cost $74. Call on or address W. H. Mitchell, R. 2, Montevallo. These are bargains for you.

Subscribe for your home paper.

TRACK INSPECTOR NOW FEELS LIKE BOY OF TWENTY

His Stomach Was So Sore He Couldn't Fasten His Vest--Feet Were Numb and He Had Headaches.

Mr. Samuel B. Davis, a track inspector for the Scotch Lumber Company, Clark County, Alabama, says: "Before I began taking Sulferro-Sol I was what you might call a physical wreck. Now I feel like a boy of twenty. When I commenced taking this wonderful remedy I had been in a jaded condition for a long time. My health was run down, my stomach was in a bad shape and I could not digest my food. My stomach was so sore I could hardly button my vest. My feet and legs were numb most of the time. I would wake up with cramps at night and I was continually troubled with headaches. My feet and hands would break out with scaly blisters. Since I began taking Sulferro-Sol these troubles have been entirely stopped and I feel like a boy of twenty, although I am more than twice that age. I think it is a miracle the way it has built up my health and relieved my pains and suffering.

Sulferro-Sol relieves diseases of the stomach and digestive system. Dyspepsia and indigestion respond to it. It produces astounding results in cases of Rheumatism, Uric acid poisoning, Eczema and other diseases of the skin, blood and nerves.

If you are afflicted with any of these troubles you should get a bottle of Sulferro-Sol from your druggist at once.

$1.00 per bottle; 6 bottles for $5.00. Sulferro-Sol Co., Montgomery, Ala.

PICK YOUR VELVET BEANS AND HAVE THEM GROUND

Pick your velvet beans.

For, this year you can have them ground. Then, with ground corn cob and shucks, mixed with about a third ground beans, you will have as good a cow feed as money can buy.

I am installing a grinder that I have every reason to believe will do your work better than you have hoped to have it done.

Yours truly,
H. M. COLE,
Cole Mill & Grain Co.,
Montevallo, Ala.

P. S.—Come to see me when I have this grinder in operation, which I hope will be about the 15th of this month.

Read the Absrbing matter on the THIRD PAGE of The Advertiser.

Corn Wanted

We will buy all your surplus corn, at market price, for cash.
MONTEVALLO ROLLER MILLS.

Delco-Light

See new ad for Delco Light this week—and every week. Get posted on the endless advantages of electric power, which even farmers may now enjoy.

SATURDAY

"THE VILLAGE CHESTNUT"

A Paramount Mack-Sennett comedy. If you like to laugh don't miss this one.

Also "JUMPING JACKS and JAILBIRDS," a good comedy, and PATHE NEWS, showing latest happenings in the world today.

MONDAY

FRED STONE

IN

"UNDER THE TOP"

How would you like to be dangling from a church steeple by the slack of your pants, the way they fix Fred Stone, in this Artcraft picture?

He plays the part of a country guy who falls in love with a circus man's daughter and so gets mixed up with the "goin's-on" in the sawdust ring, and before you know it he's showing a bunch of tricks that make the performers themselves gape like a gang of hayseeds.

It isn't good for anybody of over-delicate constitution to see this Artcraft motion picture of Fred Stone's. You just get finished rattling every rib laughing when he's off again with some more circus-fooling, and you either have to close your eyes or quit.

ADDED ATTRACTIONS: **PATHE NEWS**, ever delightful, wonderful and instructive—educative.

THURSDAY

DAINTY AND WINSOME LITTLE

VIVIAN MARTIN

IN

"Jane Goes a-Wooing"

Jane, a pretty stenographer, has one object in life—to marry money. Yet, when the rich young Apollo whom she loves, "pops"—she turns him down cold! How COULD she do it?

You remember Vivian Martin in "HER COUNTRY FIRST," and "MIRANDY SMILES." You will be delighted with her in "Jane Goes a-Wooing." Come and see.

TRADE MARK Paramount Pictures

AMUSE-U THEATRE

MONTEVALLO, ALA.

TRADE MARK ARTCRAFT PICTURES

Notice to Wheat Growers

All wheat should be recleaned before sown. Next time you come to mill bring your seed wheat with you and we will clean it without charge. MONTEVALLO ROLLER MILLS.

WILTON LOCALS

Mayor McMillan was in Montevallo Thursday.

Mrs. R. R. Heinsdale made a business trip to Selma Monday.

Miss Ada Mahan of Birmingham visited her mother here Sunday.

Miss Ola Henson of Selma was the guest of her sister, Mrs. A. V. Cleveland, Sunday.

Miss Emma Smith was at the big Birmingham Fair last week and says she enjoyed it very much.

Try a pair of those good Craddock-Terry Long-wear shoes. You can get them at B. B. Curry & Co's.

Mrs. J. H. Smith of Columbiana was here Monday visiting her sister, Miss Emma Smith, at the Gardner House.

County Surveyor Sparks of Columbiana was here several days this week surveying property for Dr. E. G. Givhan.

Miss Myrtle Vest, who is going to school at a big institution in Tennessee, spent Sunday here with her parents, Mr. and Mrs. J. S. Vest.

The Ladies Aid Society of Wilton will give an old maids' convention at the school house Monday night at eight o'clock. Everybody invited. Admission, 25 and 15 cents.

Mrs. J. R. Gardner, Mrs. O. L. Hitchcock, Miss Lula Hitchcock, and several other ladies attended the organization of the Eastern Star at Montevallo last Tuesday night. Mrs. Gardner is a member of the order at Brighton.

Mr. J. R. Gardner left a few days ago to visit his daughter, Mrs. P. E. Thompson, at Brighton. Mr. Thompson is an employee of the Woodward Iron Co. Mr. Gardner will also visit his son, Mr. A. E. Gardner, at Blocton, and will be gone two or three weeks.

Engineer Dan Evans and Miss Thelma Greer of Uniontown were married Tuesday at the home of the bride. They are now enjoying a bridal trip to Washington, we learn, and, after two or three weeks, will return to Wilton and make their home at Mrs. Heinsdale's Hotel. Their many friends wish them all the joys of life.

Constipation

The beginning of almost every serious disorder is constipation. If you want to enjoy good health keep your bowels regular. This is best accomplished by proper diet and exercise, but sometimes a medicine is needed and when that is the case you will find Chamberlain's Tablets are excellent. They are mild and gentle in their action, easy and pleasant to take. Give them a trial. They only cost a quarter.

Application for Pardon

Notice is hereby given that application will be made to the Governor and Board of Pardons of Alabama, on completion of publication of this notice, November 25th, 1919, for the pardon or parole of Willie Smith, convicted of murder at the October term of circuit court in Shelby County, Alabama.

C. D. SCHWINE, Littleton, Ala.

Why don't you get a pair of those good W. L. Douglas shoes at C. L. Meroney & Company's? Other folks are buying them and praising them.

Let Mr. G. S. Tate fit you up with a pair of those fine Kryptok lenses.

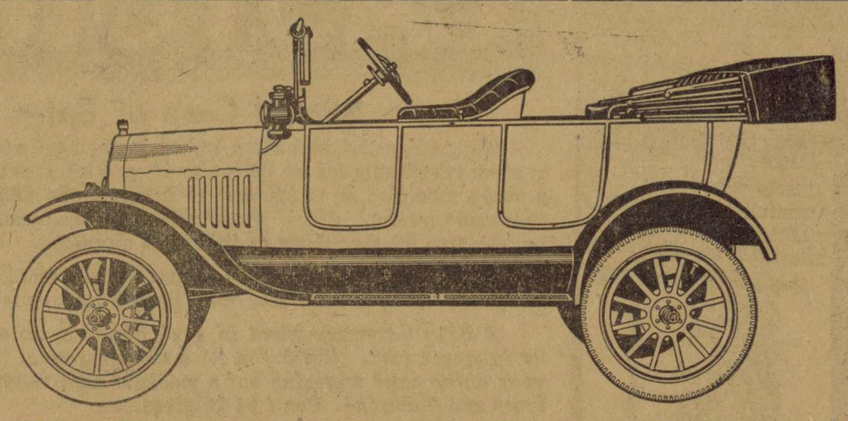

YES, THIS IS A FORD, The Old Reliable

And you can't beat the Ford for SERVICE. That's what you want in a Car. Giving us your orders NOW will assist us in making deliveries

DON'T TAKE SUBSTITUTES

WADE MOTOR COMPANY

CALERA, ALABAMA

Sedans and Coupes are equipped with self starters.

We Have Expert Mechanics in our Shop and Can Give You Service You Will Appreciate

GREAT BELIEVER IN BLACK-DRAUGHT

Oklahoma Lady Tells How Her Husband Believes in Black-Draught and Uses It For Many Ailments.

Nowata, Okla.—Mrs. W. B. Dawson, a resident of this place, says: "My husband is a great believer in Black-Draught and thinks it cures about everything.

It is splendid for headache, constipation (which usually causes headache), indigestion or any kind of stomach trouble, and we just keep it for these troubles. I don't know when we haven't used it, and we always find it satisfactory.

I know it has done us both a lot of good and saved us many dollars. I use it in teaspoon doses at first and follow with small doses, and it sure does make a person feel like new.

It cleanses the liver better than any other liver tonic I have ever used, and after taking a thorough course nature asserts itself and you are not left in a constipated condition that follows a lot of other active medicines. This is one thing I like especially about it."

For over 70 years Thedford's Black-Draught has been in use for many simple ailments and today is a recognized standard remedy in thousands of family medicine chests. It will pay you to keep Black-Draught in the house for use when needed.

Your druggist sells it.—Adv.

Worse Than the Lover.

"What is worse," demanded the lovely girl, disgustedly, "than a man who will make love to you, in spite of all you can do?"

It seemed to demand a reply, so the other lovely girl said:

"One who won't."

Cuticura Comforts Baby's Skin

When red, rough and itching with hot baths of Cuticura Soap and touches of Cuticura Ointment. Also make use now and then of that exquisitely scented dusting powder, Cuticura Talcum, one of the indispensable Cuticura Toilet Trio.—Adv.

Consolation.

Patient—Good heavens! And you call yourself a painless dentist?

Dentist—My dear chap, I felt absolutely no pain.—Judge.

WRIGLEY'S

5c a package before the war

5c a package during the war

5c a package NOW

THE FLAVOR LASTS SO DOES THE PRICE!

UNITED PROFIT-SHARING COUPONS

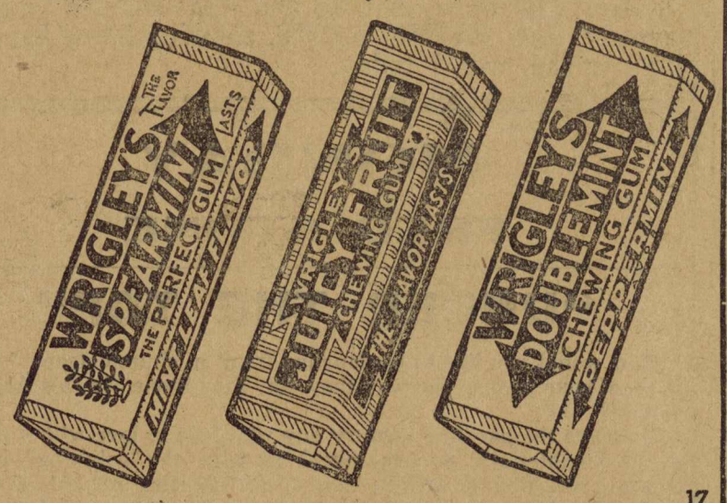

17

What's Repartee?

"Pa, what is repartee?"

"It is, as a rule, an insult with a dress suit on, my son."

Encircling Movements.

He—You look cold. Shall I take off my coat and put it around you?

She—Why take it off?

Honest Advertising

THIS is a topic we all hear now-a-days because so many people are inclined to exaggerate. Yet has any physician told you that we claimed unreasonable remedial properties for Fletcher's Castoria? Just ask them. We won't answer it ourselves, we know what the answer will be.

That it has all the virtues to-day that was claimed for it in its early days is to be found in its increased use, the recommendation by prominent physicians, and our assurance that its standard will be maintained.

Imitations are to be found in some stores and only because of the Castoria tnat Mr. Fletcher created. But it is not the genuine Castoria that Mr. Fletcher Honestly advertised, Honestly placed before the public and from which he Honestly expects to receive his reward.

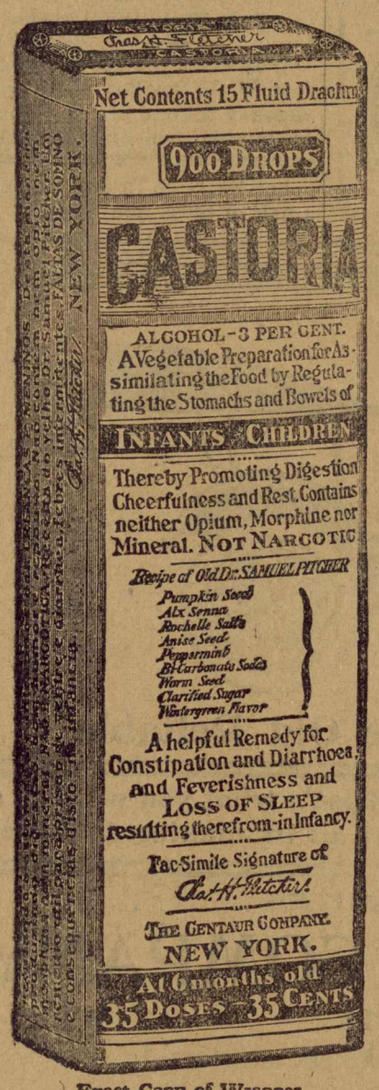

Exact Copy of Wrapper.

Children Cry For Fletcher's CASTORIA

Special Care of Baby.

That Baby should have a bed of its own all are agreed. Yet it is more reasonable for an infant to sleep with grown-ups than to use a man's medicine in an attempt to regulate the delicate organism of that same infant. Either practice is to be shunned. Neither would be tolerated by specialists in children's diseases.

Your Physician will tell you that Baby's medicine must be prepared with even greater care than Baby's food.

A Baby's stomach when in good health is too often disarranged by improper food. Could you for a moment, then, think of giving to your *ailing* child anything but a medicine especially prepared for Infants and Children? Don't be deceived.

Make a mental note of this:—It is important, Mothers, that you should remember that to function well, the digestive organs of your Baby must receive special care. No Baby is so abnormal that the desired results may be had from the use of medicines primarily prepared for grown-ups.

MOTHERS SHOULD READ THE BOOKLET THAT IS AROUND EVERY BOTTLE OF FLETCHER'S CASTORIA

GENUINE CASTORIA ALWAYS

Bears the Signature of

Chas. H. Fletcher

THE CENTAUR COMPANY, NEW YORK CITY.

Salty Christians

By REV. W. W. KETCHUM
Director of the Evening Classes, Moody Bible Institute, Chicago

TEXT.—Ye are the salt of the earth.—Matt. 5:13.

Christ is not passing out a compliment to his disciples, when he calls them the salt of the earth. Rather he is using an ordinary household commodity to make clear to them what their function as disciples is to the earth. By the use of this homely figure he would have his disciples of all times understand that they are to be to the world what salt is to things.

Now we know that from time immemorial people have used salt to preserve, purify and sweeten things, so knowing these uses of salt we understand in the first place that disciples of Christ are to be the world's preservative.

Only today a man said to me: "If it were not for you Christians I do not know what would become of the world; it would soon be an unlivable place." This man was only expressing in another way what Christ says his disciples are to the earth. If there are any people on earth who keep it from moral decay it is the Christians. They are the salt of the earth.

Remove them from the earth and it would not be long before the corrupting influences that are in society would overcome the world. No man who loves decency and morality would choose to live in a community where there are no Christians, no churches, no Bibles. Even real estate is worth more in a Christian community than in a pagan one. Life there is more sacred, homes more secure, peace more certain. Civilization today owes all that is good and true in it to Christianity, and wherever Christians have not failed to perform their functions as the preservative force of society, there society is at its best morally.

But it is not for the Christian to congratulate himself that he is the moral preservative of society, but to examine himself and see whether or not he is fulfilling this function. If he is not helping to keep the world from moral decay then he is falling short of his high privilege, as a disciple of Christ, to be the salt of the earth. Like salt which has lost its savor and is good for nothing but to be thrown away and trodden under foot of men, he too is useless.

In the second place, we understand from the uses of salt that the disciples of Christ are to sweeten and purify society.

It is one thing to preserve society from decay; it is quite another thing to purify and sweeten it. Christians are to do both. The very fact that they live in a community should preserve it from moral corruption. Their very presence is a preservative force, if they have not lost their moral influence. Men will not pull off in a community of Christians the ungodly and unholy things they will do in another community. Salty Christians always exercise upon evil a retarding influence. One strong, stalwart Christian character has been known to save a community from moral corruption.

But the function of disciples as salt does not end here. They are to be an active, purifying and sweetening force in society. This is what Christ means when he says to his disciples: "Ye are the salt of the earth." By these words he calls upon them to sweeten and cleanse society.

I am aware that there are those who believe that Christians ought to have nothing to do with organized society. They base this largely upon the teaching that a Christian's citizenship is in heaven. It is true that the Christian has a heavenly citizenship, but it is also true that he has an earthly citizenship. Paul, who has more to say than anyone else of heavenly citizenship, claimed also to be a Roman citizen, and appealed to his Roman citizenship for protection. At another time, referring to Tarsus, he said he was a citizen of no mean city. Paul recognized what some Christians fail to recognize, namely, that the Christian has a dual citizenship and, as we should expect, he was in this in harmony with the teaching of our Lord who said: "Render unto Caesar the things that are Caesar's and unto God the things that are God's." Failure to recognize this fact of the Christian's dual citizenship leads some Christians who see the truth of their heavenly citizenship, but do not see the truth of their earthly citizenship, to come short of their discipleship here on earth. Christ plainly states that disciples are "the salt of the earth," not the salt of heaven. Here then on earth and not in heaven is the function of disciples as salt to be exercised.

To Render Important Judgment.

In forming a judgment, lay your hearts void of foretaken opinions; else whatsoever is done or said will be measured by a wrong rule: like them who have the jaundice, to whom everything appeareth yellow. —Sir Philip Sidney.

IMPROVED UNIFORM INTERNATIONAL

SUNDAY SCHOOL LESSON

(By REV. P. B. FITZWATER, D. D., Teacher of English Bible in the Moody Bible Institute of Chicago.)

(Copyright, 1919, Western Newspaper Union)

LESSON FOR OCTOBER 19

JESUS IN PETER'S HOME.

LESSON TEXT—Mark 1:29-39.

GOLDEN TEXT—Jesus said unto him, this day is salvation come to this house. —Luke 19:9.

ADDITIONAL MATERIAL—Matt. 8:14-17; Luke 4:38-44.

I. Healing of Simon's Wife's Mother (vv. 29-31).

1. A loved one ill (v. 30). From the synagogue Jesus with James and John went to the home of Peter and Andrew where he found Peter's mother-in-law prostrate with a burning fever. Among the closest followers there are suffering ones and anxious and burdened hearts, but to all such he comes with loving sympathy and power to help. His power is the same in the quietude of the home as in the public meeting place.

2. They tell him of her (v. 31). This was the proper thing to do. We should bring to our Saviour's attention those of our families who have need, of both bodily and spiritual healing.

3. He healed her (v. 31). "He came and took her by the hand and lifted her up." This act showed the nearness, sympathetic tenderness and power of Jesus. At his touch the fever departed and strength was imparted to her body so that she was at once able to minister unto them.

4. She ministered to them (v. 31). This act shows that (1) the cure was instantaneous and complete. When Jesus heals there is no halfway business. It is the same with spiritual healing. (2) Gratitude on the part of the one healed. Those who have experienced the healing power of Jesus will express their gratitude in loving service to the Lord and his disciples.

II. Christ's Ministry at Sunset (vv. 32-34).

It became noised about that a notable miracle had been wrought in Peter's home, therefore as soon as the Sabbath drew to a close many demon-possessed and diseased were brought to him to be healed. If we would have the crowds to gather today we must be able to show that Jesus is at work among us. Our testimony should be backed by the healed body or soul.

1. He healed those of divers' diseases (v. 34). Jesus can heal any disease. Many of the cures spoken of today are temperamental, but the cures wrought by Jesus were of all sorts. No malady ever baffled him.

2. Cast out many devils (v. 34). The devils obey him. There is no record of a demon ever disputing the authority of Jesus. At his command they rendered instant obedience.

3. Suffered not the devils to speak (v. 34). He bids the saved soul witness of his saving power, but will not allow the devils to speak in challenge of his authority or in witness of the truth of his deity.

III. Jesus Retires to Pray (vv. 35-37).

The arduous service of the day made it desirable to be alone with the Father in prayer. Shut out from man—alone with God. How necessary the hush of the eternal, the calm of God! There is great need of private prayer.

IV. Preaching Throughout Galilee (vv. 38, 39).

He continued steadfastly to preach, for this was his supreme business. His miraculous works were but aids to his testimony. Preaching the gospel is the chief concern of all who would follow Jesus.

Harmony.

It is a beautiful and blessed world we live in. The flowers blossom in obedience to the same law that keeps the stars in their places. Each bird song is an echo of the universal harmony. It is humanity which thrusts discords, and false and jarring notes into the days. We go out into the beautiful morning carrying our useless loads of frets and worries, our leftover resentments and our faithless fears. The sunshine assures us that the world is still moving safely in its appointed course and God has not forgotten us; the birds lift their cheering notes of rejoicing that they have found food for the day, but we lift complaining voices because we have not found provisions for years to come. Our moody spirits and jarring tempers hurt the love on earth and in heaven. But they hurt our own souls most of all, for they put us out of tune with the music of the universe.

Success.

The great highroad of human welfare lies along the old highway of steadfast well-doing; and they who are the most persistent, and work in the truest spirit, will invariably be the most successful; success treads on the heels of every effort.—S. Smiles.

Honest Prayer.

We must be often, and alone, with God, and there at his feet we must pour out our hearts and ask his richest blessing upon our united endeavor. "To pray," says Fenelon, "is to desire; but it is to desire what God would have us desire. He who desires not, from the bottom of his heart, offers a deceitful prayer."

No Greater Enemy.

Though all things do to harm with him what they can, no greater enemy to himself than man.—Earl of Stirling.

HOW TO AVOID BACKACHE AND NERVOUSNESS

Told by Mrs. Lynch From Own Experience.

Providence, R. I.—"I was all run down in health, was nervous, had headaches, my back ached all the time. I was tired and had no ambition for anything. I had taken a number of medicines which did me no good. One day I read about Lydia E. Pinkham's Vegetable Compound and what it had done for women, so I tried it. My nervousness and backache and headaches disappeared. I gained in weight and feel fine, so I can honestly recommend Lydia E. Pinkham's Vegetable Compound to any woman who is suffering as I was."—MRS. ADELINE B. LYNCH, 100 Plain St., Providence, R. I.

Backache and nervousness are symptoms or nature's warnings, which indicate a functional disturbance or an unhealthy condition which often develops into a more serious ailment.

Women in this condition should not continue to drag along without help, but profit by Mrs. Lynch's experience, and try this famous root and herb remedy, Lydia E. Pinkham's Vegetable Compound—and for special advice write to Lydia E. Pinkham Med. Co., Lynn, Mass.

Bad Sickness Caused by Acid-Stomach

If people only realized the health-destroying power of an acid-stomach—of the many kinds of sickness and misery it causes—of the lives it literally wrecks—they would guard against it as carefully as they do against a deadly plague. You know in an instant the first symptoms of acid-stomach—pains of indigestion; distressing, painful bloat; sour, gassy stomach; belching; food repeating; heartburn, etc. Whenever your stomach feels this way you should lose no time in putting it to rights. If you don't, serious consequences are almost sure to follow, such as intestinal fermentation, auto-intoxication, impairment of the entire nervous system, headache, biliousness, cirrhosis of the liver; sometimes even catarrh of the stomach and intestinal ulcers and cancer.

If you are not feeling right, see if it isn't acid-stomach that is the cause of your ill health. Take EATONIC, the wonderful modern stomach remedy. EATONIC Tablets quickly and surely relieve the pain, bloat, belching, and heartburn that indicate acid-stomach. Make the stomach strong, clean and sweet. By keeping the stomach in healthy condition so that you can get full strength from your food, your general health steadily improves. Results are marvelously quick. Just try EATONIC and you will be as enthusiastic as the thousands who have used it and who say they never dreamed anything could bring such marvelous relief.

So get a big 50-cent box of EATONIC from your druggist today. If not satisfactory return it and he will refund your money.

EATONIC (FOR YOUR ACID-STOMACH)

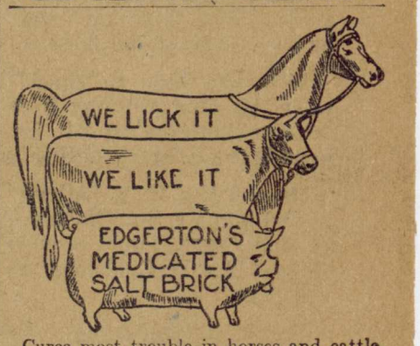

Cures most trouble in horses and cattle. Fattens them and keeps them fat. Results guaranteed or money back. Made of 80% salt, balance 5 different kinds of drugs. Weighs 3 lbs. Blocks 5 lbs. Stays hard. Nearly all merchants have it.

For particulars,

Edgerton Salt Brick Co.

Goldsboro, N. C.; Atlanta, Ga., and Memphis, Tenn. Salesmen wanted.

Babies Smile when stomachs do their work and bowels move naturally. Fretful, crying babies need MRS. WINSLOW'S SYRUP. The Infants' and Children's Regulator to make the stomach digest food, and bowels to move as they should. Contains no alcohol, opiates, narcotics, or other harmful ingredients. *At your druggists*

GRANGER LIVER REGULATOR FOR ALL LIVER AND KIDNEY DISORDERS PRICE 25 CTS GRANGER MED. CO. CHATTANOOGA, TENN.

TEACHERS

Fifty to one hundred requests daily from all classes southern schools. If you want rural work, graded, high school or principalship, salary $50 to $150, write us today for special enrollment.

SOUTHERN TEACHERS' AGENCY
53-54 News Bldg. Chattanooga, Tenn.

PARKER'S HAIR BALSAM Removes Dandruff-Stops Hair Falling. Restores Color and Beauty to Gray and Faded Hair. 50c. and $1.00 at druggists. Hiscox Chem. Wks. Patchogue, N.Y.

HINDERCORNS Removes Corns, Callouses, etc., stops all pain, ensures comfort to the feet, makes walking easy. 15c. by mail or at Druggists. Hiscox Chemical Works, Patchogue, N. Y.

Free Samples of Gross's Liver Pills. Also how I got relief and cured myself in one month of Rheumatism. In two years gained 50 pounds after suffering 11 years. Answer quick.

L. M. GROSS, Box 17, Little Rock, Ark.

I FEEL GRAND! I'LL NEVER TAKE NASTY CALOMEL AGAIN!

"Dodson's Liver Tone" Doesn't Sicken or Upset You Next Day—Best when Bilious, Constipated!

Don't take sickening, salivating Calomel when a few cents buys a large bottle of Dodson's Liver Tone—a perfect substitute for Calomel.

It is a pleasant vegetable liquid which will start your liver just as surely as Calomel, but it doesn't make you sick and can not salivate.

Children and grown folks can take Dodson's Liver Tone, because it is perfectly harmless.

Calomel is a dangerous drug. It is mercury and attacks your bones. Take a dose of nasty Calomel today and you will feel weak, sick and nauseated tomorrow. Don't lose a day. Take a spoonful of Dodson's Liver Tone instead and you will wake up without any biliousness, constipation, sluggishness, headache, coated tongue or sour stomach. Your druggist says if you don't find Dodson's Liver Tone acts better than horrible Calomel your money is waiting for you.—Adv.

SPOHN'S DISTEMPER COMPOUND

COLT DISTEMPER

You can prevent this loathsome disease from running through your stable and cure all the colts suffering with it when you begin the treatment. No matter how young, **SPOHN'S DISTEMPER COMPOUND** is safe to use on any colt. It is wonderful how it prevents all distempers, no matter how colts or horses at any age are "exposed."

SPOHN MEDICAL CO., Goshen, Ind., U. S. A.

WINTERSMITH'S CHILL TONIC

SOLD FOR 50 YEARS

For MALARIA, CHILLS and FEVER

Also a Fine General Strengthening Tonic.

SOLD BY ALL DRUG STORES

HALEY'S COMET 61 YEARS AGO

Is Same Terific Wanderer in Space That Has Appeared Down the Ages.

The world was up all night September 12, 1910. Haley's comet blazed across the roof of the world. This "great comet," whose revolution occupied 292 years, was first seen in August, 1858, by a gentleman in Altoona, but Haley's comet, named after the astronomer who calculated its progress, is the same terific wanderer in depths of space that has appeared down the ages, and to which successive names have been given—Bela's comet, Donati's comet, etc. From the records of history it seems that the comet appears to foretell some world disaster. It appeared before the fall of Jerusalem under Titus; in the reign of Louis the Debonair, 837, and the king died shortly after; it appeared before the death of Caesar, 43 B. C. Again it appeared three years after the capture of Constantinople by the Turks, 1456. It appeared in 1861, just before the Civil war, and in 1910, before the great war.

What is a comet? It is a member of the solar republic—a hirsute star, a vagabond orb, that travels at almost incalculable speed, whose tail is fifty-five million miles long—who approaches the sun, not to be consumed in it, but to draw from that radiant source the energy necessary for its future travels in the unknown abyss of the firmament. It has its own orbit which it follows. What mind dare follow that?

WAR RECORD OF LEVIATHAN

Monster Transport Carried Many Thousands of Soldiers to French Ports.

The giant transport Leviathan, following her arrival in New York harbor with Gen. Pershing and troops of the First division, brought to a close her important service in helping win the war. The big ship, after being refitted for passenger service, is to be turned back to the United States shipping board, the agency which seized it when the United States entered the war. While the future of the ship is uncertain, it is reported that she will be assigned to American passenger trade between New York and Liverpool, with possible extension in the future of a service to Hamburg.

The Leviathan, formerly the Vaterland, the second largest ship in the world, was interned in New York by the Germans in 1914. She was "wilfully damaged" to the extent of more than $1,000,000. After being reconditioned by American engineers, she was assigned as a transport, and during and since the war made 19 round trips on the Atlantic, carrying a total of 185,500 soldiers, of whom 98,321 were carried overseas through submarine infested seas. She was always a mark for U-boats, but her speed and the armament with which she was equipped saved her.

Concrete Bridge Work.

The largest reinforced concrete arch today is the Risorgimento bridge across the Tiber at Rome, with a span of 328 feet.

More Economical Than Coffee

Better for Health and Costs Less

Instant Postum

A table drink made "quick as a wink" by placing a spoonful in a cup, then adding hot water, and sugar and cream to taste.

"There's a Reason" for POSTUM

Made by

Postum Cereal Company

Battle Creek, Mich.

Sold by Grocers and General Stores

No Raise in Price

SMALL FLOCK OF FOWLS IN EVERY BACK YARD ASSISTS TO REDUCE LIVING COST

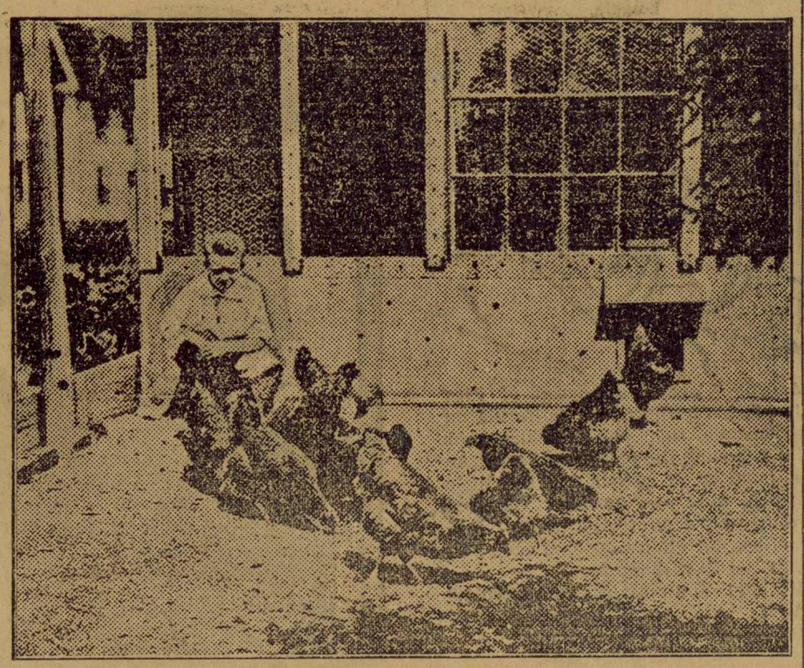

The "V" Formed by the Fowls Stands for Victory in Reducing Living Expenses.

(Prepared by the United States Department of Agriculture.)

Every consumer who has sufficient backyard space may reduce the high cost of living to a certain extent by maintaining a small flock of poultry. The product of such a flock, both in the form of eggs and fowl for the table, may be obtained at low cost because of the use of table scraps and kitchen waste.

Ordinarily one of the general-purpose breeds, such as the Plymouth Rock, Wyandotte, Rhode Island Red, or Orpington, is preferable to the smaller egg breeds, as the former fowl, on account of their larger size, make better table poultry, while the young chickens, for the same reason, are better adapted as fryers and roasters. However, if the consumer desires eggs only, one of the lighter egg breeds, such as the White Leghorn, will be the best for him to maintain. No matter what breed is selected, it is advisable to keep poultry only of some pure breed or variety.

Number Depends on Space.

The size of the flock depends upon the space available and the quantity of table scraps suitable for feed. Do not overstock and do not overcrowd the yard. Fowl do best where they have plenty of room and sufficient food. For a flock of 20 or 25 hens, a yard space of not less than 25 by 30 feet should be provided, as 20 to 30 square feet of yard space should be provided for each bird.

It is advisable for city poultry keepers to procure well-matured pullets in the fall, so that they will begin to lay before cold weather sets in. An inexpensive, commodious, and comfortable house should be provided, with 3 to 4 square feet of floor space to the bird, although some poultrymen report good results where the allowance is only 2½ to 3 square feet. Often an unused shed or small building in the back yard can be easily converted into a chicken house. Satisfactory shelters can be made from piano boxes or packing cases by purchasing a small quantity of 2-by-4 or 2-by-3 lumber for framing. The box boards can be used for siding or sheathing, and then can be covered by roofing paper.

Nests should be simple and may be made out of boxes about 12 inches square and 5 to 6 inches deep. An ordinary orange box with a partition in the middle is suitable for this purpose, each box providing two nests, the top being removed, the box laid on its side, and a strip 3 or 4 inches wide nailed across the lower front. Ordinarily a 5-foot fence of poultry wire is adequate, unless cats are bothersome, when occasionally it is necessary to cover the top of the yard, also, with wire. If hens show a tendency to fly over the fence which has no top, the flight feathers of one wing should be clipped.

Keeping Feeding Cost Low.

The city flock should be fed as cheaply as is possible and consistent with the steady flow of eggs. All table scraps, kitchen waste, left-over vegetables, beet tops, turnip tops, carrot tops, potato peelings, onion tops, watermelon and cantaloupe rinds, cabbage leaves, lettuce leaves, bread and cake crumbs, and meat scraps are keenly relished by the hens and should be devoted to egg and meat production. Usually it is necessary to provide some supplementary grain for the use of the back-yard flock during the winter, although some owners do well without purchasing any grain at all. This, of course, depends largely on the amount and variety of table wastes available.

Often it is inadvisable to attempt to renew the city poultry flock by hatching and rearing chicks or by buying and rearing day-old chicks. Previous experience in the raising of chickens usually increases the chances of success. Generally the land available is usually small in area and no attempt should be made to raise chicks unless a plot of ground can be provided separate from that to which there is grass or where a supply of green feed can be furnished. Under average conditions, where the yardage is limited, it is preferable to cull the hens as soon as they have outlived their usefulness and to replace them by well-matured pullets in the fall.

Thus the keeping of roosterless and chickless flocks can be successfully carried on and the ultimate purpose of all such flocks satisfied—the reduction of living costs.

ADVERTISING AID TO SALES

Farm Bureau and Various Organizations Adopt Unique Plan to Boost Purebred Stock.

(Prepared by the United States Department of Agriculture.)

The farm bureau of Buchanan county, Iowa, in co-operation with the Independence Commercial club and similar organizations throughout the county, has created a general fund for the purpose of advertising the county as a center of purebred livestock. A trade mark has been adopted and electrotypes made and distributed broadcast.

Every piece of business stationery going out of Independence is to carry this trademark. Each member of the farm bureau will be supplied with stationery and envelopes bearing it. Five thousand galvanized signs, 14 by 26 inches, are being made and will be posted on all roads leading into and out of the county, calling attention to this organization with its 392 members. Space has also been contracted for in some of the leading agricultural papers in which this trade mark will be carried.

ESTIMATED YIELD OF HONEY

Crop of United States Placed at 92.1 Per Cent on July 1 by Department of Agriculture.

(Prepared by the United States Department of Agriculture.)

The honey crop of the United States was 92.1 per cent of normal on July 1, according to the estimates of the United States department of agriculture. Reports to the bureau of crop estimates warrant the estimate that the yield of surplus honey per colony was 25.8 pounds and that about one-half of the annual product per colony was realized by July 1. At the same date in 1918, the estimated surplus was 25.8 pounds and at about the same date in 1917 it was 13.5 pounds. The high condition of 92.1 per cent of normal on July 1 this year compares with 86.7 in 1918 and 86.3 in 1917.

PORRIDGE FINE FOR POULTRY

Combination of Table Scraps and Kitchen Waste Run Through Meat Grinder Is Favored.

(Prepared by the United States Department of Agriculture.)

Table scraps and kitchen waste are best prepared for feeding by running them through an ordinary meat grinder. After the material has been put through the grinder it is usually a rather moist mass, and it is well to mix it with cornmeal, bran, or other ground grain until the whole mass assumes a crumbly condition. The usual method is to feed the table scraps at noon or at night, or at both times, as may be desired, in a trough or on a board. All should be fed that the hens will eat up clean, and if any of the material is left after one-half or three-quarters of an hour it should be removed. If allowed to lie it may spoil and would be very bad for the hens.

POULTRY NOTES

Spade up the yard frequently.

* * *

Build a cheap house or shelter.

* * *

Grow some green crop in the yard

* * *

Be sure that the male at the head of the flock is pure-bred.

* * *

Carefully grade and sort all eggs you take to market and you will find that they will sell to much better advantage.

* * *

Sandy soil is good for a poultry run. Filth is soon absorbed by it, and it dries quickly after a rain. Then there is the grit.

* * *

While young geese will get along sometimes on what feed they can find in the fields, they never grow as well or become as profitable as when they have two good feeds of grain each day.

SAFE, GENTLE REMEDY BRINGS SURE RELIEF

For 200 years GOLD MEDAL Haarlem Oil has enabled suffering humanity to withstand attacks of kidney, liver, bladder and stomach troubles and all diseases connected with the urinary organs, and to build up and restore to health organs weakened by disease. These most important organs must be watched, because they filter and purify the blood; unless they do their work you are doomed.

Weariness, sleeplessness, nervousness, despondency, backache, stomach trouble, pains in the loins and lower abdomen, gravel, rheumatism, sciatica and lumbago all warn you of trouble with your kidneys. GOLD MEDAL Haarlem Oil Capsules are the remedy you need. Take three or four every day. The healing oil soaks into the cells and lining of the kidneys and drives out the poisons. New life and health will surely follow. When your normal vigor has been restored continue treatment for a while to keep yourself in condition and prevent a return of the disease.

Don't wait until you are incapable of fighting. Start taking GOLD MEDAL Haarlem Oil Capsules today. Your druggist will cheerfully refund your money if you are not satisfied with results. But be sure to get the original imported GOLD MEDAL and accept no substitutes. In three sizes. Sealed packages. At all drug stores.

Stifel's Indigo Cloth

Standard for over 75 years

Overalls and Coveralls

made of Stifel Indigo Cloth are the most satisfactory garments for farm work. They wear, and wear and WEAR, and every washing makes them like new.

Remember, it's the cloth in your work clothes that gives the wear—so look for this trademark on the back of the cloth in side the garment to be sure they're made of the genuine Stifel Indigo Cloth.

REGISTERED

Your dealer can supply you.

We are makers of the cloth only.

J. L. STIFEL & SONS, *Indigo Dyers and Printers,* Wheeling, W.Va. 260 Church St., N.Y.

ECZEMA!

THIS isn't one of those fake free treatment offers you have seen so many times. We don't offer to give you something for nothing—but we do guarantee that you can try this wonderful treatment, entirely at our risk, and this guarantee is backed by your local druggist.

J. W. Perkins of Atlanta, Georgia, writes: "I was afflicted with a very bad case of Eczema for 25 years, which was in my feet, legs and hips. Through all this time I tried different remedies and doctors' prescriptions, obtaining no relief until I used your HUNT'S SALVE.

"One Box entirely cured me, and though two years have elapsed I have had no return of the trouble. Naturally I regard it as the greatest remedy in the world."

Hunt's Salve is compounded especially for the treatment of **Eczema, Itch, Ringworm, Tetter** and other skin diseases.

Remember Hunt's Salve **costs you nothing** if you are not satisfied, so do not delay but get a box **now** on our **money back guarantee.** Price 75c at your druggist's or direct by mail if he does not handle it.

A. B. RICHARDS MEDICINE CO., Sherman, Texas

A chimney 115 feet high will sway, without danger, as much as 10 to 12 inches in a strong wind.

Lift off Corns!

Doesn't hurt a bit and Freezone costs only a few cents.

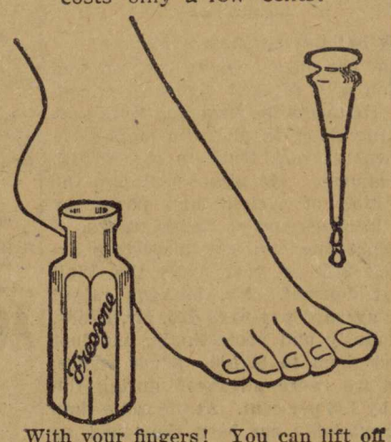

With your fingers! You can lift off any hard corn, soft corn, or corn between the toes, and the hard skin calluses from bottom of feet.

A tiny bottle of "Freezone" costs little at any drug store; apply a few drops upon the corn or callus. Instantly it stops hurting, then shortly you lift that bothersome corn or callus right off, root and all, without one bit of pain or soreness. Truly! No humbug!—Adv.

The Union of South Africa is producing 19,500,000 pounds of butter a year and 4,266,000 pounds of cheese.

Acid Stomach, Heartburn and Nausea quickly disappear with the use of Wright's Indian Vegetable Pills. Send for trial box to 372 Pearl St., New York. Adv.

Avoid the ford in which your friend was drowned.—Gaelic.

A woman dislikes men who understand her.

No Worms in a Healthy Child

All children troubled with worms have an unhealthy color, which indicates poor blood, and as a rule, there is more or less stomach disturbance. **Grove's tasteless chill tonic** given regularly for two or three weeks will enrich the blood, improve the digestion, and act as a General Strengthening Tonic to the whole system. Nature will then throw off or dispel the worms, and the Child will be in perfect health. Pleasant to take. 60c per bottle.

A Look Ahead.

"Can you really tell anything about the future?"

"Oh, yes," said the fortune teller, "I know, for instance, that my landlord ain't going to get his rent next month."

The Doctor's Orders.

"Will you have some dark meat?"

"No, I'm on a light diet."

To abort a cold and prevent complications, take

Calotabs

The purified and refined calomel tablets that are nausealess, safe and sure.

Medicinal virtues retained and improved. Sold only in sealed packages. Price 35c.

New Crop Recleaned Crimson Clover Seed for Sale

We are offering you crimson clover seed, threshed in 1919, from one of the highest rated crimson clover growing counties (Franklin county). Makes no difference who you are nor where you live, if your record is half right, we will ship you nice, new crimson clover seed at $8.90 per bushel, 60 pounds to bushel, cotton bags free, freight paid by us to any point in the United States. Don't say that I would order but might not get them in time to sow. We have sufficient supply on hand to fill all orders. Mail your letter to us at Maxwell, Tenn., and we will get it. Your seed will be shipped same day we receive the order. You need not send any money if you don't want to; we will draw draft on you through some bank near you.

BROGDEN BROS. Maxwell, Tenn.

Wanted, the Name of Everyone That Sings or Plays

Our catalogues of standard and popular music are now ready for distribution. Music teachers and musicians will save time and money by ordering from us. Write us for catalogues and lists. Alnutt Music Company, 114 E. Broughton St., Savannah, Ga.

Watch That Cold!

Chills and colds tend to throw an extra burden on the kidneys and poisons that well kidneys normally throw off, accumulate. That may be why you have been feeling so tired, irritable and half sick since that cold. Don't wait for worse troubles to set in! If you suffer constant backache, headaches, dizzy spells and irregular kidney action, get a box of *Doan's Kidney Pills* today. Doan's are helping thousands. *Ask your neighbor!*

An Alabama Case

J. D. Turner, butcher, 104 Beadle St., Huntsville, Ala., says: "I was down and out and unable to do regular work for a year, and three months of the time I couldn't walk. I had pains in my back and legs and my feet and ankles swelled. I could only hobble with the use of a stick and my kidneys acted frequently. I had to get up several times at night and lost much sleep. I used Doan's Kidney Pills and they cured me of this trouble."

Get Doan's at Any Store, 60c a Box

DOAN'S KIDNEY PILLS

FOSTER-MILBURN CO., BUFFALO, N. Y.

You Do More Work,

You are more ambitious and you get more enjoyment out of everything when your blood is in good condition. Impurities in the blood have a very depressing effect on the system, causing weakness, laziness, nervousness and sickness.

GROVE'S TASTELESS Chill TONIC restores Energy and Vitality by Purifying and Enriching the Blood. When you feel its strengthening, invigorating effect, see how it brings color to the cheeks and how it improves the appetite, you will then appreciate its true tonic value.

GROVE'S TASTELESS Chill TONIC is not a patent medicine, it is simply IRON and QUININE suspended in Syrup. So pleasant even children like it. The blood needs Quinine to Purify it and IRON to Enrich it. These reliable tonic properties never fail to drive out impurities in the blood.

The Strength-Creating Power of GROVE'S TASTELESS Chill TONIC has made it the favorite tonic in thousands of homes. More than thirty-five years ago, folks would ride a long distance to get GROVE'S TASTELESS Chill TONIC when a member of their family had Malaria or needed a body-building, strength-giving tonic. The formula is just the same today, and you can get it from any drug store. 60c per bottle.

"ONLY ONE THING BREAKS MY COLD!"

"That's Dr. King's New Discovery for fifty years a cold-breaker"

NOTHING but sustained quality and unfailing effectiveness can arouse such enthusiasm. Nothing but sure relief from stubborn old colds and onrushing new ones, grippe, throat-tearing coughs, and croup could have made Dr. King's New Discovery the nationally popular and standard remedy it is today.

Fifty years old and always reliable. Good for the whole family. A bottle in the medicine cabinet means a short-lived cold or cough. 60c. and $1.20. All druggists. Give it a trial.

Regular Bowels Is Health

Bowels that move spasmodically—free one day and stubborn the next—should be healthfully regulated by Dr. King's New Life Pills. In this way you keep the impurities of waste matter from circulating through the system by cleansing the bowels thoroughly and promoting the proper flow of bile.

Mild, comfortable, yet always reliable, Dr. King's New Life Pills work with precision without the constipation results of violent purgatives. 25c. as usual at all druggists.

Liggett & Myers

KING PIN PLUG TOBACCO

Known as "that good kind"

Try it—and you will know why

OXIDINE FOR MALARIA

Kills chills and keeps off fevers. Fine tonic. At your drug store, for 60c. Money back if no relief. Made and GUARANTEED by BEHRENS DRUG CO., Waco, Texas.

The Refineries Make the Money

The Great Southern Producing and Refining Company is now constructing a twelve thousand barrel refinery to use the best known process of refining. Owns 6900 acres in good leases. A small allotment of stock for sale at par. Write for particulars to

Great Southern Producing & Refining Co.
1007 Hume-Mansur Bldg., Indianapolis, Ind.

SEND FOR OUR "BIG SEVEN" FIRST AID H2 O2, vial of Iodine, Z. O. Adhesive Tape, package of Absorbent Cotton, Sanitary Gauze Dressings, Sanitary Bandage, Handy Picks. Big seller. We supply every office, factory and household. Good for all emergencies. Don't always depend upon your druggist. "A stitch in time saves nine." Enclose 50c and we will send you prepaid our big offer. Big profits for canvassers and solicitors. $8 to $10 daily. Address United Distributing Company, 233 Old South Bldg., Boston, Mass.

MULCT HEROES SEEKING JOBS

Chicago Employment Bureaus Demand of Ex-Soldiers 60 Per Cent of First Month's Pay.

Information that returned soldiers are compelled to pay 60 per cent of their first month's salary to Chicago employment bureaus in order to get the same kind and class of jobs that they can get free at the employment bureau for returned soldiers, sailors and marines, has come to the bureau from several sources, according to officers of Uncle Sam's job bureau.

Soldiers report that they are compelled to sign a number of notes for $5 each, enough to make 60 per cent of the first month's salary and leave them with their applications for jobs after paying $2 for one year's registration.

Directors at the soldiers' bureau assert that such methods are both unjust to the soldier and unpatriotic, because the men who offered all they have to the service of their country have the right to get a job in the industrial world without paying any such tribute as 60 per cent of their first month's salary.

All employers are requested, say these directors, to register their open positions with the soldiers' job bureau exclusively.

"It frequently happens," one department manager said, "that a soldier after waiting some time for a job from the bureau registers also at one of the local employment offices. He finds when a job is offered him from the pay-as-you-enter concern that he has the same identical job waiting for him when he makes his next visit at the employment bureau for soldiers.

"Had he taken the job from the bureau he would not be required to pay any cost, but as it happens he must assign the greater part of his first month's salary to the civilian bureau from which he took the job."

CRITICAL PERIOD FOR LABOR

Whether Conservative or Radical Leaders Shall Control Must Be Decided in Near Future.

Official Washington is convinced that labor will face a vital decision in the next few months. This decision will be whether the counsel of the more conservative leaders, who have successfully guided labor's fights for organization and better living conditions to date, will prevail and labor will seek its aims by steady growth, or whether the more radical elements will succeed in "kicking over" and plunge the nation into nation-wide industrial warfare.

Labor has new goals—shorter work days than eight hours, and this claim is not based, as was the fight for the eight-hour day, on the basic claim of greater efficiency of labor working eight hours than ten, but as the right of labor. And, regardless of the increased production costs, an even more important goal is the demand for a larger voice for labor in the management and control of industry. This has taken the extreme form in the demand of the railway brotherhoods for the Plumb plan for nationalization of industry and the elmination of all private capital and private direction.

Right now the counsel of the more conservative leaders is in the ascendant, but down in the ranks of labor the more radical influences are at work. The whole situation in nearly every industry is recognized as full of dynamite. The next few months will tell the story.

What Car Inspectors Receive.

The car inspector at the railroad station is a familiar figure to travelers. He meets the incoming train and, walking along the platform, stops for a moment at each truck to tap it with his hammer. He also scrutinizes the condition of freight and passenger cars in shops and on repair tracks.

Before the war car inspectors averaged $890 a year, says the Wall Street Journal. Mr. McAdoo raised their average pay to $1,820. Mr. Hines, reluctantly and protestingly, has just raised them to $2,100. Their wages, therefore, were advanced during the war by 136 per cent. At the same time their workday has been shortened, so that they are earning $2,100 for about four-fifths of the labor they formerly gave for $890.

In the last month of private operation (December, 1917) the 20,760 car inspectors worked 6,811,000 hours and were paid $2,201,000. In a typical month of 1919 under government operation 24,900 car inspectors worked 6,336,000 hours and earned $3,783,000. In other words, the government increased the number of car inspectors by 4,140, increased their pay roll by $1,582,000 a month, and received 474,000 less hours of work. The last increase in their wages will make a further addition to their monthly pay roll of more than $500,000.

Women for Labor Equality.

At the international labor conference to be held at Washington October 29, under a provision of the peace treaty, women probably will be in the delegations from several nations. In Great Britain woman workers already have asked that they be represented and it is forecast that a determined effort will be made by any woman delegates who may be admitted to hold for women everywhere the advantages as to working conditions and compensation gained since 1914.

Equal pay for equal work and full opportunity to enter any line of work which the stress of war showed women capable of doing, it is said, will be advocated as essential.

"CALIFORNIA FIG SYRUP" IS CHILD'S LAXATIVE

Look at tongue! Remove poisons from stomach, liver and bowels.

Accept "California" Syrup of Figs only—look for the name California on the package, then you are sure your child is having the best and most harmless laxative or physic for the little stomach, liver and bowels. Children love its delicious fruity taste. Full directions for child's dose on each bottle. Give it without fear.

Mother! You must say "California."—Adv.

The Unselfish Girl.

"Do you like Miss Prattle?"

"Yes, she's so generous. Never keeps anything to herself and is always ready to give away even her best friend."—London Tit-Bits.

GREEN'S AUGUST FLOWER.

Stop a minute and think what it means to say that "Green's August Flower has been a household remedy all over the civilized world for more than half a century." No higher praise is possible and no better remedy can be found for constipation, intestinal troubles, torpid liver and the depressed feeling that accompanies such disorders. It is most valuable for indigestion or nervous dyspepsia and liver trouble, coming up of food, palpitation of heart, and many other symptoms. A few doses of August Flower will relieve you. It is a gentle laxative. Ask your druggist. Sold in all civilized countries.—Adv.

Many Do.

"Do you believe everything you hear?"

"Everything that is scandalous."

$100 Reward, $100

Catarrh is a local disease greatly influenced by constitutional conditions. It therefore requires constitutional treatment. HALL'S CATARRH MEDICINE is taken internally and acts through the Blood on the Mucous Surfaces of the System. HALL'S CATARRH MEDICINE destroys the foundation of the disease, gives the patient strength by improving the general health and assists nature in doing its work. $100.00 for any case of Catarrh that HALL'S CATARRH MEDICINE fails to cure.

Druggists 75c. Testimonials free.
F. J. Cheney & Co., Toledo, Ohio.

Irremediable.

"My hair is coming out dreadfully. Do you know any way to prevent it?"

"No; you ought to have thought of that before you got married."—San Francisco Chronicle.

KEEP IT HANDY

If you paid a specialist $25.00 for a prescription, you would not get anything that would give quicker relief for Croup, Catarrh, Colds, or Sore Throat, than VACHER BALM, which only costs 25c in jars, or tubes.

Write for Samples and Agent's Prices. Beware of imitations. E. W. Vacher, Inc., New Orleans, La.—Adv.

Anybody can make a fool of himself, and we all get plenty of opportunities.

Infections or inflammations of the Eyes, whether from external or internal causes, are promptly healed by the use of Roman Eye Balsam at night upon retiring. Adv.

Two Estimates.

"Cholly Woggles regards himself as a great catch."

"The poor fish."

ACHES AND PAINS QUICKLY RELIEVED

You'll find Sloan's Liniment softens the severe rheumatic ache

Put it on freely. Don't *rub* it in. Just let it *penetrate* naturally. What a sense of soothing relief soon follows! External aches, stiffness, soreness, cramped muscles, strained sinews, back "cricks"—those ailments can't fight off the relieving qualities of Sloan's Liniment. Clean, convenient, economical. 35c, 70c, $1.40.

Sloan's Liniment *Keep it handy*

Soothe Your Itching Skin With Cuticura

All druggists: Soap 25, Ointment 25 & 50, Talcum 25. Sample each free of "Cuticura, Dept. E, Boston."

A Bad Cough

if neglected, often leads to serious trouble. Safeguard your health, relieve your distress and soothe your irritated throat by taking

PISO'S

Some Charming Street Shapes

Hats for street wear vary all the way from the plain, business-like banded sailor, in leathers, plush or silk beaver, and similar hats in tricorne and four-cornered shapes, to those with rolling and curved brims as new and original as those shown in the group above. The demand for variety in hats is insistent, as it is in other matters of dress. Starting with the banded sailor for example, even this plain model is shown in many variations. The crowns are sometimes high and sometimes low. They are either round or square and straight or belled. Brims are more or less wide, and they may be straight or curve upward. These hats are favorites with business women.

The shapes shown in the group are less severe and equally popular. They are cunningly thought out to suit the various types of faces. Among them soft crowns are almost universal, and the brims fashioned to prove becoming, no matter what may be the peculiarities of the wearer. Velvet, beaver, duvetyn, leather and other fabrics are used for making these shapes and often two colors or two materials in the same color, make a contrast between brim and crown. Innumerable small, chic feather ornaments have been made for trimming hats of this character, and those who have an imagination for ribbons conceive many tailored ribbon ornaments for them. Fancy ornamental pins, with large heads and composition ornaments, in imitation ivory, jet and other things—as tortoise shell for one—make a variety of simple trims possible.

The shape at the upper left of the group has a rolling brim that curves and is thrust out to the front in a way that proves becoming to mature faces. Just below it at the lower left is an opposite. In this shape the back of the hat is extended and the front shortened, with brim turned back. This gives the "fleeting profile," becoming to youthful faces and regular features. The shape at the upper right hand is a familiar favorite that almost any one can wear, and that at the lower right is one of those smart tricornes that delight the heart of the matron.

Holding the center of the group is one interpretation of the perennial French sailor, with brim rolling upward and a soft crown made of sections of velvet in a contrasting color. The shape's the thing to consider first in selecting millinery and there is one for every face.

Dividing Honors With Street Suits

The "all-day dress" appears to have come to stay, and is dividing honors with the tailored suit for street, traveling and business wear. It is defined by its name and is a garment for morning or afternoon wear, which made its appearance after the war began to curtail the supply of tailors, and a substitute for suits that could be made by dressmakers had to be promoted.

An example of a draped all-day dress is shown in the picture. It is made of brown in tricotine, with a fascinating cascade of folds formed by draping the material at the right side, and a long row of round covered buttons lending interest to the left side of the skirt. The very simple, surplice bodice is gathered in at the waistline and joined to the skirt with a piping of the goods. The dress opens at the right side and a long narrow sash of the material ties here, in the simplest of loops and the most casual manner. A piping at the neck opening would make a severe finish if it were not for flat silk braid, put on in points, that gives a pretty and original finish to the bodice, and appears on the sleeves from elbow to wrist.

It will be noticed that the hat worn with this dress is a strictly tailored affair of black hatters' plush, one of the many banded sailors that are business-like and popular for street wear. Grosgrain ribbon makes its very effective trimming.

Many an all-day dress was once a street suit. There are so many designs for making these one-piece frocks that they tempt the thrifty to remodel suits that are out of style, or show signs of wear, and give them a new lease on life. With the popularity of more fanciful styles remodeling becomes easier, and it is the fashion to be economical. With a world in need of clothes, every yard of wool or cotton goods should make itself useful in the wardrobe or be eliminated from it. Many people are in need of clothes for the coming winter, and many have more than they need. If you have a suit that has served its day with you, pass it along to some one who can remodel it into a good looking dress.

Julia Bottomley

TOO SHORT TO DO UP AND STILL FALLING

A little "Danderine" stops your hair coming out and doubles its beauty.

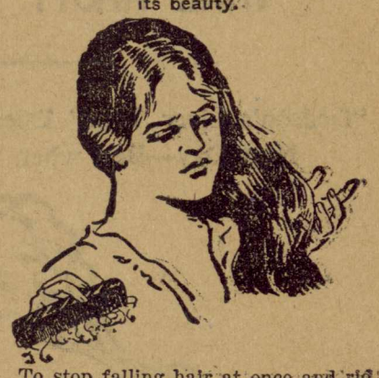

To stop falling hair at once and rid the scalp of every particle of dandruff, get a small bottle of delightful "Danderine" at any drug or toilet counter for a few cents, pour a little in your hand and rub it into the scalp. After several applications the hair usually stops coming out and you can't find any dandruff. Help your hair to grow strong, thick and long and become soft, glossy and twice as beautiful and abundant.—Adv.

It would take 27,600 spiders to produce 1 pound of web.

Russia's annual production of salt exceeds 2,100,000 tons.

A Feeling of Security

You naturally feel secure when you know that the medicine you are about to take is absolutely pure and contains no harmful or habit producing drugs.

Such a medicine is Dr. Kilmer's Swamp-Root, kidney, liver and bladder remedy.

The same standard of purity, strength and excellence is maintained in every bottle of Swamp-Root.

It is scientifically compounded from vegetable herbs.

It is not a stimulant and is taken in teaspoonful doses.

It is not recommended for everything.

It is nature's great helper in relieving and overcoming kidney, liver and bladder troubles.

A sworn statement of purity is with every bottle of Dr. Kilmer's Swamp-Root.

If you need a medicine, you should have the best. On sale at all drug stores in bottles of two sizes, medium and large.

However, if you wish first to try this great preparation send ten cents to Dr. Kilmer & Co., Binghamton, N. Y., for a sample bottle. When writing be sure and mention this paper.—Adv.

You had better return a fan gracefully than give a thousand pounds awkwardly.—Chesterfield.

S. O. S.

If Constipated, Bilious or Headachy, take "Cascarets"

Sick headache, biliousness, coated tongue, or sour, gassy stomach—always trace this to torpid liver; delayed, fermenting food in the bowels.

Poisonous matter clogged in the intestines, instead of being cast out of the system is re-absorbed into the blood. When this poison reaches the delicate brain tissues it causes congestion and that dull, throbbing, sickening headache.

Cascarets immediately cleanse the stomach, remove the sour, undigested food and foul gases, take the excess bile from the liver and carry out all the constipated waste matter and poisons in the bowels.

A Cascaret tonight will surely straighten you out by morning. They work while you sleep.—Adv.

Rome and Romeo.

"Was Rome founded by Romeo?" inquired a pupil of the teacher.

"No, my boy," replied the wise man. "It was Juliet who was found dead by Romeo."

ASPIRIN FOR COLDS

Name "Bayer" is on Genuine Aspirin—say Bayer

Insist on "Bayer Tablets of Aspirin" in a "Bayer package," containing proper directions for Colds, Pain, Headache, Neuralgia, Lumbago, and Rheumatism. Name "Bayer" means genuine Aspirin prescribed by physicians for nineteen years. Handy tin boxes of 12 tablets cost few cents. Aspirin is trade mark of Bayer Manufacture of Monoaceticacidester of Salicylicacid.—Adv.

London's telephone and telegraph wires extend 73,500 miles overhead and 921,000 miles beneath the ground.

Use **MURINE** Night and Morning

Keep Your Eyes Clean - Clear and Healthy

Write for Free Eye Care Book Murine Co., Chicago, U.S.A.

FARMERS PERFECT BIG ORGANIZATION

MARKETING ASSOCIATION BEING FORMED—COTTON GROWERS GET TOGETHER.

PIG IRON PRODUCTION GREAT

State Officials To Be Appointed By Kilby—School Conference Opens.

Auburn.—Representatives of the Alabama extension service report a very general response to the work of organizing, among the farmers, co-operative marketing associations. The initial organization usually in a county is for the marketing of hogs, and has in the past proven most successful, but cattle, peanuts, velvet beans, fruits, truck and garden products also lend themselves readily to the system of cooperative marketing. Down in Houston county, J. H. Witherington, the farm demonstration agent, reports that the Ashford Cooperative Marketing association has just been organized in that town, that a site for the hog pens has been selected and that scales and lumber have been ordered for their construction. L. Radney has been elected sales manager, and a selection has been made of a man for weigher and two men to be instructed in the matter of grading. Their first sale of hogs will be held on October 8. Over at Cottonwood in this same county a hog market association has likewise been organized and pens and scales will be constructed immediately. J. W. Marshall was elected president. In Escambia county the fruit and truck growers near Atmore are contemplating the organization of co-operative associations for shipping their products. H. H. Williamson, the farm demonstration agent, is assisting in the matter. In Mobile county W. C. Vail, farm demonstration agent, reports that co-operative shippers' associations will probably be organized in Citronelle and Mobile. In Geneva county, the Hartford Hog Growers' and Marketing association had a combination sale of registered pigs for breeding and of porkers for the market. Thirty-nine registered pigs sold for about $1,000 net, and the carload of porkers brought 14 1-4 cents. R. L. King, farm demonstration agent, states that these combination sales will be made a permanent feature of future marketing operations in this county. Heny county reports, through W. F. Murphy, the farm demonstration agent, that the Swine Producers' association has recently sold two carloads of hogs at 15 cents per pound, and has adopted the newly published grades controlling purchase of hogs.

Pig Iron Production.

Birmingham.—Pig iron production in Alabama for the month of September went to 195,252 tons, an increase of 21,172 tons as compared to the previous month. The increase was anticipated several weeks ago, and the month's production is considered approaching normal output, and further betterment in several directions, which will bring about more iron, is expected. The official figures of pig iron production for the first half of the year as given out by the American Steel and Iron Institute were 990,122 tons. Tonnage of blast furnace production since that time, for the first three months of the last half, brings the total for the state to 1,502,226 tons. The belief now is that the production during the last three months may be brought up to an average of 200,000 tons monthly, which will give a total for the year of 2,102,226 tons. This will be less than 486,000 tons under the record of 1918, the best production in Alabama, except during the years 1916, 1917 and 1918.

Pine Level Slayer.

Montgomery.—L. M. Gray, white farrier, shot and killed a negro tenant on his place near Pine Level. The two men had had trouble on a previous occasion and both are said to have been armed with shot guns at the time of their meeting, when Mr. Gray became the slayer instead of the slain, it is claimed by him, merely because he was the quicker of the two to take aim and fire. Mr. Gray surrendered to the authorities at Pine Level.

Troy.—The dog head sent to Montgomery for examination was found to be very badly infected with a well-developed case of rabies. The dog followed children into the auditorium of the city elementary school at the morning exercises and bit four boys rather badly and inflicted scratches on two little girls before it could be killed.

100 Appointments.

Montgomery.—When Gov. Thomas E. Kilby returns to the capitol he will appoint or confirm the appointment of about 100 officials. These include the 69 county tax adjusters, six members of the state board of education, several solicitors and judges for districts changed or created under the new recircuiting bill, and several other places provided for by the recent legislature. The governor, who is in New York on business, is expected in Montgomery on or about October 20.

The "Y" Campaign.

The International Committee on the Young Men's Christian Association of North America will participate in the campaign in Alabama, October 20 to 30, for funds with which to expand the work of the organization in this state. In such a gigantic organization as the Y. M. C. A., the International Committee functions as one of those powerful, yet almost invisible wheels within wheels in the "Y" machinery. The local and state Y. M. C. A. organizations with building in cities and various activities, as in the student, industrial and rural fields, is in direct touch with young men and the good of its service is positive and visible. The International Committee, is in the background out of immediate contact with young men and boys, yet in vital touch with every phase of the Y. M. C. A. world-wide program. Groups of experts on the staff of the International Committee in the four field offices constitute clearing houses on all aspects of "Y" work. Not the least of these is that office headed by B G. Alexander in Atlanta.

Sugar Contracted For.

Montgomery.—The state board of control and economy has made a contract for the purchase of a sufficient amount of sugar to supply the different instiutions for which it makes purchases for the next 60 days, by Chairman W. D. Nesbitt, who made the contract with a sugar refinery at New Orleans, predicts that there will be a great shortage of sugar throughout the country unless Congress takes a hand in the distribution of available supplies. On his return from New Orleans Mr. Nesbitt said: "There is not a barrel of sugar for sale in New Orleans today, and theer will not be until the Louisiana crop begins to come in early in November. Well informed planters with whom I conversed state that the crop of 1919 is 50 per cent short of the 1918 crop. Unless the government takes control of the Cuban crop, as was done during the war, the people of the United States will be placed upon a sugar ration before next spring, and the price will be doubled. This threatens the country with a serious condition which Congress alone can remedy."

Cotton Growers Meet.

Montgomery.—The committee on permanent organization of the American Cotton association, Alabama branch, has called a meeting to be held at the Exchange hotel, Montgomery, on Thursday, October 23, for the purpose of completing the organization for this state that was begun Tuesday afternon at Representatives hall. The temporary organization effected has Miles C. Allgood, state commissioner of agriculture as the chairman; W. R. Greene, secretary, and an organization committee composed of Mr. Allgood, W. B Pruett, Gadsden; W. C. Coker, Greenville; William H. Smith, Prattville; J. F. Duggar, Auburn; Joseph O. Thompson, Birmingham; O. P. Ford, McPhall; Clyde Hendrix, Decatur; E. C. Thomas, Prattville; A. J. Driver, Lafayette; J. C. Banks, Eutaw; W. B. Greene, Montgomery; Robert N. Newman, Abbeville; L. F. Sessions, Ozark; Clarendon Davis, Huntsville; W. B. Folmar, Troy; W L. Bruce, Catherine; J. C. Holman Hartford; E. C. Dozier, Thomasville and E. C. Bassett, Troy. Thomas J. Shackelford, representing the national organization of cotton growers, explaining the purposes of the association, stated that it is to protect the interests of the cotton producer, promote economic production of the staple, broaden the markets for raw cotton, improve transportation conditions.

School Conference Opens.

Montgomery.—The two days' conference of county school superintendents and members of county school board chairmen that was called by State Superintendent of Education Spright Dowell, assembled in the audience room of the public service commission. Sweeping changes in the system of school administration and other features of educational work effected by the new school code enacted by the recently departed legislature were explained by Mr. Dowell and others familiar with their operation. Copies of the bill were furnished the visiting educators, and each of them were given two days of hard schooling i nits provisions.

Birmingham.—Work on the new dormitory at Birmingham-Southern college, which is to cost $65,000, was begun Monday. The foundation is being laid, and the building will be rushed to completion, according to the college authorities.

Montgomery.—Having made clean the inside of the capitol, W. A. Darden, who as private secretary to Governor Kilby is custodian of the building and grounds, is now preparing to paint the outside of the capitol building.

Pike County Fair.

Troy.—The Pike County Fair grounds are being put in shape now for the big show which opens October 27, and continues through November 1. The weeds are being cleared away and everything placed in readiness for the fair. Considerable whitewashing will be done on the building and fences. One of the big features of the fair this year will be the fireworks, put on by the Newton company. The programs will be very elaborate each night and special programs will be given in the daytime on school day.

WARSHIPS LAND 50,000 SOLDIERS

THESE TROOPS HAVE BEEN LANDED AT LIBAU—WILL ATTACK GERMAN FLANK

BLOCKADE ON THE BALTIC

Lettish Government Left Riga When German-Russian Forces Attacked

Copenhagen.—A dispatch from Berlin says 50,000 Letts have been landed at Libau from British warships and will attack the flank of Col. Avaloff-Bermondt's troops.

Riga Suffers From Shells

Helsingfors.—Riga has suffered considerable damage from the bombardment of the German-Russian troops especially in the district near railroad. The enemy's attempts to cross the bridge were repelled, according to reports from Reval. Many civilians were killed or wounded by bombs dropped on the town.

Baltic Blockade Reported In Force

Berlin.—No ships are being permitted to leave Kiel, according to the Vossiche Zeitung, which adds that Stettin ship owners have sent wireless dispatches to vessels at sea to return immediately to Stettin or go the nearest port. News of a blockade of the Baltic sea has created a sensation in Balzig, where larger cargoes of coal and herring were expected in the next few days.

German Ships Must Be Recalled

Stettin, Germany.—Demands that German ships on the Baltic be recalled to their home ports and that all others be forbidden to leave were received by the German government in a telegram from London, according to The Abendpost of this city. The telegram is quoted as saying: "Owing to the attacks on Riga, free passage permits are provsionally withdrawn for all German ships in the Baltic. All ships in the Baltic must be recalled and no other ships must be permitted to put out to sea as long as this prohibition remains in force. Ships encountered in the Baltic are subject to seizure by the allies." The newspaper says this telegram has been transmitted to "the authorities concerned" at German Baltic ports. In another article The Abendpost asserts the entente powers have re-established a "small blockade" of Germany.

WORLD COUNCIL ON COTTON UNITED IN COMMON INTEREST MEETS IN NEW ORLEANS

New Orleans.—New Orleans became the meeting ground for men of all nations, speaking all tongues, but united on a subject of common interest to the world—cotton. Delegates from thirty-one nations were present to attend the sessions of the world cotton conference which formally met here.

The conference is regarded as the first serious attempt to gather the cotton interests of the world into council. Through a frank interchange of views leaders have expressed a hope to reach unanimous agreements upon better methods and results to benefit the entire industry. The movement originated at a meeting of the National Association of Cotton Manufacturers held in Boston recently.

Several directors of the conference were unprepared to say what great single accomplishment they expect from it. It was agreed, however, that the mere exchange of views and intermingling of delegates representing the varied interests which have to do with cotton from the planting to its manufacture would be excuse enough to call the men together from the remote parts of the world.

Wages On Farms To The Front

Washington.—Needs of American farmers, including recognition of the right of the farming class to remuneration on the basis of the number of hours per day of work, will be laid before the national international conference when it reconvenes. O. E. Bradfute, of Xenia, Ohio, one of the farmer delegates in the public group announced that the five farmer representatives attending the conference would have a resolution setting forth the views of the farmers ready for presentation when the conference resumes its sessions.

3,635 Posts Of American Legion

New York.—The nation-wide drive for world war veterans to join the American Legion has resulted thus far in a total membership of nearly one million soldiers, sailors and marines and in the organization of 3,635 separate posts and the aplication for charters of an additional 1,273 posts. New York state leads with 471 posts and Pennsylvania is next with 330 Iowa and Masachusetts have more than 200 posts and the states boasting more than 100 are Illinois, Michigan, Minnesota, New Jersey and Ohio

Express Messengers Held Up By 5 Men

Memphis, Tenn.—Five men, who boarded the southbound passenger No 35 of the Yazoo and Mississippi Valley railroad as it was leaving the Memphis yards, held up the express messenger and his helper, secured several packages and escaped when the train was stopped at West Junction in response to a telephone message from a yardmaster who saw the men board the train. When the train stopped the messenger and his assistant were found lying on the floor bound.

PROBE HAZING AT ACADEMY

Alleged Two Midshipmen Have Been Driven to Attempt Suicide By Persecution Of Upper Classmen

Washington.—Inquiry into reported cases of hazing at the naval academy at Annapolis was ordered by Secretary Daniels. The secretary's action followed the reported attempt at suicide by two midshipmen, which reports have said was a result of persecution by upper classmen. Rear Admiral Scales, superintendent of the academy, however, reported today that Midshipman P. H. Seltzer, of Lebanon, Pa., who attempted to take his own life, had denied that his act was the result of hazing.

The second- rumored case of attempted suicide had not been confirmed, Mr. Daniels said, and now is being investigated.

"I would have no hesitancy," Secretary Daniels said, "in expelling a hundred midshipmen from the academy if I found they had been implicated in hazing of any description. Students and officers at Annapolis know President Wilson's and my own view on the subject. I do not believe that there has been any hazing at the naval academy, but I will do everything possible to get the facts in the case.

Corn Crop Increases 43,000,000 Bushels

Washington.—The country's enormous corn crop has "run unharmed the gauntlet of dangers that it faced during the doubtful days and nights of September, and lays into the lap of mellow October 43,000,000 bushels more of ripened ears than it could promise at the beginning of that month," the department of agriculture commented in issuing the October crop report forecasting a yield of 3,900,511,000 bushels. Practically all of the crop has, or will mature without frost damage, assuring high feeding value. Husking and cribbing has begun.

Lenine Is Reported Held a Prisoner.

London.—Advices to Helsingfors, Finland, report Nikolai Lenine, the Russian bolshevik premier, has been placed under arrest in Moscow, according to the Exchange Telegraph correspondent at Copenhagen. Lenine is said to have ordered the arrest of Leon Trotzky, the soviet minister of war, but failed to secure this, and, instead, was himself taken into custoday. A Reeval message forwarded by the same correspondent reports a reign of terror against the bolsheviki in Moscow has been begun by a revolutionary party.

U. S. Control Urged For Sugar Trade.

Washington.—Federal control of commerce in sugar until December 31, 1920, to prevent increased prices to consumers, is proposed in a bill sent to the senate committee investigating the sugar situation today by W. A. Glasgow, counsel for the food administration. Under the measure import and export embargoes could be proclaimed by the president and the sugar equalization board would be authorized to buy the 1920 Cuban crop. A license system for sugar dealers is proposed, and those violating regulations would be subject to $5,000 fine.

German Troops Quit Baltic Region

Copenhagen.—The German government's appeal to General von der Goltz's troops to withdraw from the Baltic provinces, has proved successful, according to a Berlin dispatch received here. The return of some of the troops has begun, it is declared and several transports bearing contingents of the troops homeward bound will leave shortly. According to the Acht Uhr Blatt, most of the von der Goltz troops have declared themselves willing to return to Germany, only a small part of one division being undecided as to its attitude.

Living Cost Growing In The South

Washington.—Jacksonville, Florida, was the only one of fifty important cities of the country which showed a decrease in the cost of living from June to July, according to statistics of the department of labor just issued. The decrease, however, was less than one-half of one per cent. Other cities of the country showed increases ranging from one-half of one per cent to 8 per cent. Indianapolis had the latter figure. In the South the increase ranged: One-half of 1 per cent for Richmond and Charleston, 1 per cent for Mobile and Norfolk.

Allied Warships Clear For Action

Copenhagen.—British and French warships in the harbor of Riga have cleared for action according to a dispatch from Riga to the Lettish information bureau on account of the attack by German troops under the command of General von der Goltz upon the Lettish army defending Riga. While allied battleships at Riga are preparing to open fire upon the German forces attacking Riga, Berlin advices from Mitau declare that Russian and German forces have reached an agreement in regard to evacuation.

British Ship Sunk, All of Crew Saved.

Halifax.—The British steamer Sizergh Castle has been sunk at sea, according to a wireless message received by the marine department's agent from the American steamer Afel. The Afel reports she has taken the crew of the British steamer on board. The Sizergh Castle is a vessel of 2,407 tons. She was bound for Antwerp from Norfolk, which port she left September 24. The Afel left for Rotterdam September 29.

THE WEEK'S EVENTS

IMPORTANT NEWS OF STATE, NATION AND THE WORLD BRIEFLY TOLD

ROUND ABOUT THE WORLD

A Condensed Record Of Happenings Of Interest From All Points Of The World

Foreign

A dispatch from Berlin says that 50,000 Letts have been landed at Libau from British warships and will attack the flank of Col. Avaloff-Bermondt's troops.

Riga has suffered considerable damage from the bombardment of the German-Russian troops, especially in the district near the railroad. The enemy's attempts to cross the bridge were repelled.

No ships are being permitted to leave Kiel. News of a blockade of the Baltic sea has created a sensation in Balzig, where large cargoes of coal and herring have been expected to unload.

Demands that German ships on the Baltic be recalled to their home ports and that all others be forbidden to leave have been received by the German government.

Owing to the attack on Riga, free passage permits are provisionally withdrawn for all German ships in the Baltic.

Notice has been served on Germany that ships encountered in the Baltic are subject to seizure by the allies.

A misunderstanding has arisen at Vladivostok between allied command and the representatives of Admiral Kolchak, head of the Omsk government as a result of a demand by the allies that a recently arrived force of untrained Russian troops, which has been creating disturbances, be moved from the city.

Advices to Helsingfors, Finland, report Nikolai Lenine, the Russian Bolshevik premier, has been placed under arrest in Moscow. Lenine is said to have ordered the arrest of Trotzky, but, like Haman, found himself in the toils.

A reign of terror against the Bolsheviki is reported in full swing in Moscow.

The German government's appeal to General von der Goltz's troops to withdraw from the Baltic provinces has proven successful. The troops have declared themselves willing to return.

The British steamer Sizerga Castle has been sunk a sea. The Afel reports she has taken the crew of the British steamer on board.

A Helsingfors dispatch says the Bolshevik government is willing to begin peace discussions with representatives of the Baltic states at Dorpat, Livonia, it is declared by the Soviet foreign minister.

A French major and three soldiers were wounded in a riot at Sarrebruck, in occupied Germany. The riot is said to have grown out of a labor demonstration against the high cost of living in which the Spartacans joined

From one labor difficulty the British government passes to another. No sooner is the railway men's wage crisis surmounted or deferred than the miners' demands for the nationalization of mines confronts the cabinet.

Domestic

Eight accidents in which three persons were killed and one injured had been reported to the headquarters of the American Flying Club at Mineola, which is co-operating with the army air service in conducting the great trail-blazing aerial contest.

Judge Elbert H. Gary, of the United States Steel Corporation, a representative of the unsuspecting public, has unconsciously projected into the national industrial conference the issue upon which the parley between capital and labor promises to function or fail. The great national steel strike offers one of the fundamental differences between employers and employes which must be dealt with before any material progress can be made. The employers and organized labor have come to grips over this issue.

Federal control of commerce in sugar until December 31, 1920, to prevent increased prices to consumers, is proposed in a bill sent to the senate committee investigating the sugar situation by W. A. Glasgow, counsel for the food administration.

Married folks paid by far the largest proportion of the revenue derived from the income tax during the calendar year 1917, but single men who are "heads of families" and other single men also contributed a considerable amount.

Cincinnati, by defeating Chicago the best 5 out of 9 games is champion of the baseball world. The Cincinnati pitchers were too strong for Chicago, and in many respects the greatest baseball machine in the world was sent "to the bushes."

Hundreds of persons, headed by Sheriff Hicks and his deputies, engaged in a hunt for a man and woman, who, it is charged, killed A. J. Elkin, Bibb county, Georgia, farmer, and attacked his brother-in-law, Tom Sawyer. Sawyer is in a critical condition.

The forty fourth tri-ennial convention of the Protestant Episcopal Church is in session in Detroit, Mich. The convention will last three weeks, and many of the most prominent churchmen of the country are in attendance. Important prayer book revision will be made.

Needs of American farmers, including recognition of the right of the farming class to remuneration on the basis of the number of hours per day of work, will be laid before the international conference when it reconvenes in Washington.

Five men who boarded southbound passenger train No. 35 of the Yazoo and Mississippi Valley railroad as it was leaving the Memphis, Tenn., yards, held up the express messenger and his helper, secured several packages and escaped when the train was stopped at West Junction in response to a telephone message from a yardmaster who saw the men board the train.

Eugenio Prassone, director of the institute of aeronautics of Rome, Italy, who is in New York, says that Italy will soon enter the lists for trans-Atlantic flight honors.

The nation-wide drive for world war veterans to join the American Legion has resulted thus far in a total membership of nearly one million soldiers, sailors and marines and in the organization of 3,635 separate posts and the application for charters of an additional 1,273 posts.

New Orleans became the meeting ground for men of all nations, speaking all tongues but united on a subject of common interest to the world—cotton. Delegates from thirty-one nations were present to attend the sessions of the world cotton conference which formally opened.

The Republican leaders in the Senate boldly claim that 49 senators will support the Johnson amendment to the peace treaty. This is the amendment designed to give the United States an equal number of votes with Great Britain.

Gabriele Hansen, self-styled psycho-analytical detective of Memphis, Tennessee, who has brought about the arrest of three persons in connection with the murder of Robin J. Cooper, appeared at the office of the district attorney at Nashville, and the district attorney makes the statement that the package contained convincing evidence of the detective's power. The district attorney says that Hansen is a genius, and has given the best practical analysis of a baffling case which the police had given up that he has ever heard.

Washington

Southern senators are closely watching the developments in the disposal of surplus sea island cotton now in the hands of the government. Senator William J. Harris stated that a great many inquiries were being made of the director of sales concerning the special cotton, and that a good price was expected to be secure dbefore any more sales were maded.

Legislation designed to put into effect the famous article 27 of the Mexican constitution against which American, British, Dutch and rFench governments have protested on the ground that it would lead to confiscation of foreign owned petroleum deposits, has met with a check in the Mexican senate. That body refused to pass the bill.

The United States has granted a credit of $15,000,000 to Ukraine. This money will be used for the purchase of United States goods.

Heavily increased use of sugar in candy, soft drinks, ice cream and other luxuries in the United States during the first nine months of 1919, it is announced by the United States sugar equalization board, means that such over-indulgence in sweets "must now be curtailed in some sections of the country for the next three months."

Much excitement in political circles and extended comment in the press has been caused by reported receipt of warnings from Great Britain and the United States to Italy with regard to the situation at Fiume, says a Rome dispatch.

Drawers of checks who have no funds in the bank to cover them are going to find much harder sledding after the new banking law goes into effect on January 1, 1920. The new law makes the drawing of a check without funds to cover it prima facie evidence of fraud. All that the solicitor will have to do will be show the bad check. Then it will be up to the accused to show that he wrote it without criminal intent.

Inquiry into reported cases of hazing at the naval academy at Annapolis has been ordered by Secretary Daniels. The secretary's action followed the reported attempt at suicide by two midshipmen, which reports have said was a result of persecution by upper classmen. Secretary Daniels says: "I would have no hesitancy in expelling a hundred midshipmen from the academy if I found they had been implicated in hazing of any description."

The senate military committee has unanimously recommended the appropriation of fifteen million dollars for army aircraft construction.

The country's enormous corn crop has run unharmed the gauntlet of dangers that it faced during the doubtful days and nights of September, and lays into the lap of mellow October 43,000,000 bushels more of ripened ears than it could promise at the beginning of the month.

Col. Rudloph Medek, chief of the mu reau of military affairs and representative of the Czecho-Slovak ministry of war in Siberia, who is in Washington, charges that the Czecho-Slovak army is the prey of speculators and is seeking the aid of the United States in getting the soldiers back home.

Concentration of practically all available army flying stations along this country at the air stations along the southern border has been announced by the war department under "recommendation of the director of air service."

An Agreeable Surprise

"About three years ago when I was suffering from a severe cold on my lungs and coughed most of the time night and day, I tried a bottle of Chamberlain's Cough Remedy and was surprised at the promptness with which it gave me relief," writes Mrs. James Brown, Clark Mills, N. Y. Many another has been surprised and pleased with the prompt relief afforded by this remedy.

The Tax Assessor and Tax Collector's Rounds

SECOND ROUND

We will visit the following precincts of Shelby county, at the following times and places for assessing taxes for the year 1920 and for collecting taxes for the year 1919:

Calera, Monday, Nov 17
Montevallo, Tuesday, Nov. 18
Wilton, Wednesday, Nov. 19
Maylene, Wednesday, Nov. 19
Boothton, Thursday, Nov. 20
Bamford, Thursday, Nov. 20
Saginaw, Friday, Nov. 21
Siluria, Friday, Nov. 21
Helena, Saturday, Nov. 22
Pelham, Monday, Nov. 24
Highland, Tuesday, Nov. 25
Bridgeton, Tuesday, Nov 25 (at Farley's store)
Chelsea, Wednesday, Nov 26
Westover, Wednesday, Nov. 26
Creswell, Friday, Nov. 28
Harpersville, Friday, Nov. 28
Wilsonville, Saturday, Nov. 29
Farmer, Monday, Dec. 1
Shelby, Monday, Dec. 1
Dunnavant, Tuesday, Dec. 2
Vandiver, Tuesday, Dec. 2
Sterrett, Wednesday, Dec. 3
Vincent, Thursday, Dec. 4
Blue Springs, Friday, Dec. 5
Columbiana, Saturday, Dec. 6

After the 31st day of December, 1919, all taxpayers who have failed to make return of their property will be delinquent in the eye of the law, and will be charged a fee of 50 cents in each case, whether demand has been made on them or not, and all taxpayers who fail to make returns on their property by the first Monday in February 1920, will incur a penalty of ten per cent to be added to their assessment, after demand has been made upon them for the same. The Assessor has no discretion in the matter of remitting penalties.

W. E. HARRISON, Tax Asessor.

Mr. Joe Bird, Tax Collector, will make the same rounds at the same time.

USE

Sulfiron

NATURE'S MIGHTIEST REMEDY

FOR
Indigestion
Rheumatism
Eczema
Skin Diseases
Bladder and Kidney Troubles

AN HONEST MEDICINE

Because your dealer will refund your money if you are not satisfied with the results obtained

$1 THE BOTTLE EVERY WHERE

Sulfiron Medicine Co.
Birmingham, Alabama

PROFESSIONAL CARDS

E. G. GIVHAN
Physician
OFFICE IN GIVHAN BUILDING
MONTEVALLO, ALA.

J. I. REID
Physician
Office: 2nd floor Ellis Building
MONTEVALLO, ALA.
Telephone: Residence, 47J; office, 30

CHAS. T. ACKER
Physician
Office: New Ellis Building. Residence 'phone, 32. Office 'phone at Strong's Drug Store.

Dr. Harry Bradford
DENTIST
MONTEVALLO, ALA.
Office in the Givhan Building

WHITE'S TAXI
GOOD SERVICE. Take you anywhere. Call 'phone 41.
T. A. WHITE, - Montevallo, Ala.

G. S. TATE
CALERA, ALA.
Famous Kryptok Lenses

In addition to watch-repairing and his profession as jeweler Mr. Tate has on hand a full line of lenses for eyeglasses and is also prepared to take your order for the world-famous Kryptok lenses for eye glasses, the only glasses for far and near vision in one single lens,—the only invisible bi-focal, and the best of all eye glasses. Call and see.

Wade Hotel

CALERA, ALA.

Mrs. E. P. Choate, Mgr.

Splendid meals; clean, well-appointed rooms, hot and cold baths; all modern conveniences. Convenient to all trains, being only half a block from the depot.

YOUR PATRONAGE IS SOLICITED
TRY OUR NEW SERVICE

CALERA LOCALS

Stop at the Wade Hotel.

Mr. E. P. Choate was a visitor to Selma Tuesday.

Patronize home industries and get your bread from the Calera Bakery.

Messrs. Carl Davis and Roy Moore are two new employees of The Wade Motor Co.

Mr. W. R. Alexander of Valley Grove was here Tuesday looking for a school teacher for his community.

If you want a good, square meal go to Hilton Cafe and eat at popular prices from 10c up to 50c or more.

The many friends of Dr. J. M. Atkins, who has been quite sick, are glad to learn his health is much better.

Mr. H. Honeycutt, who recently sold his garage here says he is going into the farm tractor business and will also handle Jordan cars.

Miss Willie Belle Milstead and Mr. Edwin Dykes were married Sunday, at the residence of Mr. Roy Cook, Mr. J. R. Crowson officiating.

Mr. W. W. Hayden of Selma was here Tuesday looking natural. He was covering this whole division of the Southern Railroad on the "Safety" campaign of the company.

Mr. Crim has resigned as marshal of Calera and Mr. W. J. Nelson is reappointed. Mr. Nelson is rounding up some of the criminal element, too, we believe. Mr. Crim remains a deputy sheriff.

That was a mighty appetizing dinner Mr. L. W. Robinson served his guests at the Hilton Cafe Tuesday. Well prepared meats, vegetables, dessert, etc. And Mr. Robinson says his meals are just as good every day.

Friends of Mrs. C. W. Wade sympathise with her in the death of her broter-in-law, Mr. Walter Robinson, at his home in Bessemer, Oct. 10th. Mr. Robinson is survived by his wife and two children. We learn that Mrs. Robinson will dispose of her household goods and take her children to Denver, Colorado, where she will reside with her sister, Mrs. Alice Davis.

Mr. T. M. Hilton of Jemison was shaking hands with friends here Tuesday. He is now in the mercantile business at Jemison and is a stockholder in the $25,000 oil company at Jemison. Mr. Hilton says undoubted evidence of oil exists on land near Jemison. He has seen the oil fields of Texas and believes there is about as good a wealth-producer near Jemison as in Texas.

We learn that the wedding of Mr. and Mrs. H. Moskovits in Birmingham on the 7th inst. was one of the most brilliant events in Hebrew social circles of that city. There were 150 guests and many magnificent presents were received. Mr. L. Weinstein of Calera attended the marriage. The happy couple are domiciled in the residence of Mr. Max Kolodner on Montgomery Avenue.

Messrs. Lonnie G. Martin and J. M. Langston of Jemison have bought out Mr. P. T. Nye's drug business. They will remove the stock of goods to the first floor of the Masonic Hall as their location, while Mr. Nye will establish a cash grocery in the same building he has occupied for some months. He will sell groceries, soft drinks, ice cream, cigars, etc., and asks for a part of your patronage.

Mr. Fla Onderdonk, the express agent, reports express shipments have doubled since inauguration of the parcels post business. He sees many queer shipments, too. For instance he recently handled, in one shipment, twenty-five hundred pounds of butter from a Louisville packing house, going to Demopolis, a dairy section! As an indication of the express business he says that for only six months there are claims outstanding of $500,000.00 for broken eggs in the U. S.

Mr. George Skaggs is still in the wheel business, but he finds time to be pleasant with his many friends and "crack a joke" occasionally. Some of us couldn't stop hunting a dollar long enough to do that. Last Tuesday an aeroplane was flying over Calera, and, to show how our town gets some knocks it doesn't deserve, Mr. E. P. Choate looked up and said, "It dropped a quart for me!" And Mr. Skaggs replied, "That's a lie that won't pay you anything." But Mr. Choate illustrated his point, and Mr. Skaggs defended his town. Get your meals at Mr. Choate's hotel, and get your wheels at Bro. Skaggs' shop. He makes 'em right.

Chamberlain's Cough Remedy

This remedy is intended especially for coughs, cold, croup and whooping cough. From a small beginning its sale and use has extended to all parts of the United States and to many foreign countries. This alone is enough to convince one that it is a medicine of more than ordinary merit. Give it a trial and you will find this to be the case.

REOPENING OF
PRESSING CLUB

Clothing pressed, cleaned and repaired, at the old Q. C. & B. barber shop. Ladies' work a specialty.

Shoe shine stand open every day, and till 9 a. m. Sunday.

HOBART HARRIS, Montevallo, Ala.

THE SCHOOL IMPROVEMENT ASSOCIATION WORK HERE

The school is by nature a social institution. It can never attain its highest degree of efficiency unless kept in close touch with the people. It follows that the greatest opportunity of the friends of the school is to co-operate with the teachers and school authorities in administering to the school and in bringing the public into a sympathetic understanding of the aims and efforts of the school.

Never was there greater opportunity before the friends of public education than there is today. When we think of the recent school survey of Alabama that shows there are 86,831 white people ten years old and over, who cannot read and write, we will realize the problem confronting the Illiteracy Commission; and it deserves and calls for the interest, sympathy and actual cooperation of all who can help.

To remove illiteracy from Alabama is a holy aspiration. Every woman can help. If she cannot teach she can give her cooperation to her local school, help to make it attractive, and induce parents to send their children, should they not realize the necessity. The pressing need of keeping the mothers in close, sympathetic touch with teachers, the need of the care for the sanitation of the school, the improvement and beautifying of the buidings and grounds, and especially the providing of pure drinking water by means of sanitary drinking founts,—these are old problems, and we must lend our aid. However much one may be interested she cannot work effectively single-handed. The women of every school district should, therefore, organize into a working band to cooperate with the teachers in providing the best educational opportunity for their children.

Hon. Wm. F. Feagin, superintendent of education, has this to say concerning school improvement associations:

"The school is the one institution that all the people can be loyal to. It is the one place where all people in the community can meet and frankly attend to all matters that make for the common weal. It deserves and must have the sympathy and service of teacher and patron, parent and child, citizen and official.

"The school improvement association is a medium for bringing this about. It is no longer an organization that we may or may not require. It is a necessity—an imperative necessity—in the many-sided activities and demands of the community and of the community school. It is the most direct way to bring together all the people for the common purpose of improving the physical, social and moral conditions of the school and its environmet; and the school that fails to recognize it as such can never rise to the full outlook of its opportunity. School improvement has done a great work in Alabama and must do a greater work in Alabama."

Our meetings are held in the public school building twice each month at 4 o'clock, and all are urged to come and join, if you have not already. There are about 77 members already enrolled. There is so much needed in the way of equipment, and we hope by your cooperation to do great things for our school.

MRS. M. P. JETER,
President.

WILSON'S WORDS CLEAR UP DOUBT

CALIFORNIA THROWS OVER ITS LEADER, JOHNSON, AND RALLIES TO LEAGUE.

WEST GIVES HIM OVATION

All Doubtful Features of Pact Are Explained Away By President, and Former Doubters Hasten to Give Him Their Support.

(By Independent News Bureau, formerly Mt. Clemens News Bureau.)

Aboard President Wilson's Special Train—A continuous ovation along the Pacific coast and then on his eastward way back toward the capital was given to President Wilson as he came toward the end of his month daylong speaking tour in behalf of the League of Nations. California, particularly the delightful city of Los Angeles, went wild in its enthusiasm for him and his advocacy of the League, and it was in that state, perhaps, that he did his most successful missionary work. Hiram Johnson, California's former governor, now her United States senator, and considered by her as the most likely Republican candidate for the presidency in 1920, had before the arrival of President Wilson, convinced a great number of citizens that the League as at present formulated was not a good thing. He had told them that the United States, because of it, would be drawn into every petty European quarrel; he argued that we would lose our sovereignty by joining with the European nations. He had blamed the president for assenting to the possession by Japan of the Peninsula of Shan Tung in China.

BUREAU CHANGES NAME

The Mount Clemens News Bureau, which has been furnishing reports on President Wilson's tour in behalf of the League of Nations to 5,500 papers, has adopted a new name and will hereafter be known as The Independent News Bureau.

But Mr. Wilson, with clear logic and with compelling eloquence, answered to the entire satisfaction of California's people every objection which Senator Johnson had made to the League. And thousands of the state's citizens deserted the Johnson standard immediately and rallied to the support of the president. More than that, they came forward and said, "We were against you, Mr. President, but you have cleared everything up and now we are with you heart and soul." Still more than that, they let Senator Johnson know that they were no longer with him and that they disapproved of the speaking tour which he himself was making in opposition to the League and so powerful was the volume of public opinion which reached him, that the senator almost immediately abandoned his tour. The Shan Tung question, because of the anti-Japanese feeling which undoubtedly exists along the Pacific coast was the most serious which the president had to answer. He explained to the people that he had been powerless to prevent the rich peninsula from being given to Japan. England and France, through a secret treaty, had promised it to Japan for entering the war and

R. R. Schedule at Calera

L. & N. SOUTH-BOUND

No. 9 local for Montgomery, 7:18 a. m.
No. 1, Fast, for New Orleans 10:32 a. m.
No. 3, Fast, for New Orleans 5:20 p. m.
No. 11, local for Montgomery 4:39 p. m.

L. & N. NORTH-BOUND

No. 12, local to Birmingham 9:42 a. m.
No. 2, Fast, to Cincinnati 11:15 a. m.
No. 10, local to Birmingham 5:57 p. m.
No. 4, Fast to Cin. & St. Louis 7:48 p. m.

ALABAMA MINERAL

No. 81, from Anniston 9:20 a. m.
No. 86, for Anniston & B'ham 11:30 a. m.
No. 85, from B'ham & Annis'n 4:05 p. m.
No. 82, for Anniston 6:10 p. m.

SOUTHERN RAILWAY

No. 10 for Anniston 8:16 a. m.
No. 16 for Anniston & Rome 12:07 p. m.
No. 15 for Selma & Meridian 1:52 p. m.
No. 9 for Selma 6:49 p. m.

For staple groceries and those dependable W. L. Douglas shoes go to Messrs. C. L. Meroney & Co.

READ

Your home paper and Alabama's leading daily. Get all the news of the County, the State, and Nation

And Save One Dollar.

By Special Arrangement

The Montevallo Advertiser
AND
The Birmingham News
(DAILY AND SUNDAY)

Will be mailed to any address in the Uuited States for

ONLY NINE DOLLARS

Good Only in September and October

Send all subscriptions to
THE MONTEVALLO ADVERTISER

You get The Montevallo Advertiser Free by taking The News.

C. L. MERONEY, PRESIDENT. Wm. LYMAN, CASHIER. W. H. LYMAN, ASST. CASHIER.

Merchants & Planters BANK

Montevallo, Alabama.

CAPITAL $25,000.00

CHECKING ACCOUNTS SOLICITED

Delco Light

The Complete Electric Light and Power Plant

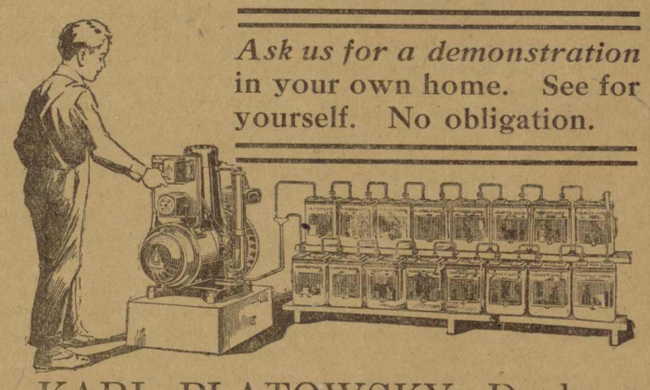

Ask us for a demonstration in your own home. See for yourself. No obligation.

KARL PLATOWSKY, Dealer
406 N. Twentieth St., Birmingham, Ala.

Mrs. Homelover:

Are you not tired of the same old furniture and rugs in your home? You have probably got all the wear out of them you should expect, and is it not time to at least "freshen" up every room in your house?

Here is one thing you can always count on: Whether you want just a small piece of furniture, or a fine fashionable set, we have it for you,—HIGH in QUALITY and LOW in PRICE.

F. W. ROGAN
MONTEVALLO, ALABAMA

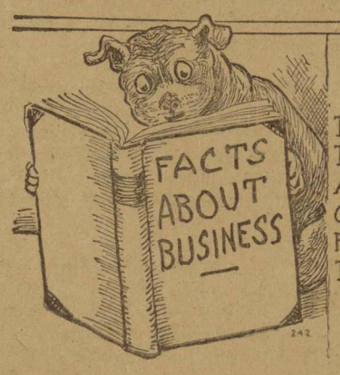

RESOLVED

THAT WE HAVE FOUND THE TIRES, TUBES AND ACCESSORIES THAT GIVE THE BEST SATISFACTION. WE HAVE THEM HERE FOR YOU.

BUSTER BROWN.

WE ARE PRACTICAL AND EXPERIENCED MEN IN AUTO REPAIR WORK OF ALL KINDS, SOLDERING, WELDING, ETC., AND HAVE THE EQUIPMENT TO DO ALL KINDS OF WORK.

FILLING STATION, TIRES, TUBES, OIL AND GAS. PROMPT SERVICE.

MONTEVALLO AUTO & MACHINE COMPANY
TELEPHONE NO. 39

J. R. White 8, 20, 18

The Montevallo Advertiser

Published in the Organized Community of Montevallo, Alabama.

VOL. V No. 11 | MONTEVALLO, ALA., SATURDAY, OCTOBER 25, 1919 | Price: $1.00 Per Year

The Montevallo Advertiser

Published every week by
R. W. HALL, Editor

Entered as second class matter at the postoffice at Montevallo, Ala., under the act of March 3rd, 1879.

CENTRAL LODGE No. 70 A. F. & A. M. Montevallo, Ala.

Next Regular Communication: SATURDAY, NOV. 1, 1919

Visiting brethren cordially invited.
E. S. LYMAN, W. M.
DR. C. T. ACKER, Sec'y.

Montevallo Local Items

Mrs. J. M. Greene was a visitor to Birmingham last week.

Get a pair of those substantial Douglas shoes at C. L. Meroney & Co.

Mrs. A. F. Stinson of Cullman has been visiting her mother, Mrs. W. T. Pattillo.

Mrs. W. H. Mahan of Randolph is visiting her daughter, Mrs. Sarah Cottingham.

Investigate that pretty line of furniture, stoves and ranges at Mr. F. W. Rogan's.

Mrs. W. H. Mitchell of Talladega Springs is the guest of her mother, Mrs. Henry Latham.

Our young friends say Frank Morgan is the champion "checker player" of Montevallo.

Mrs. Burr Fancher of Anniston is spending the week with her mother, Mrs. Elliott, on Highland Ave.

Mixed chicken feed, 4 cents per pound at the mill; 50 pounds or more, delivered. Montevallo Roller Mills.

Messrs. J. H. Davies, J. A. Brown, Herbert Elliott and Otis Woolley were business visitors in Birmingham Wednesday.

Get a Weber wagon at Mr. Kroell's store. It's made by the nationally-famous I. H. C., makers of good farm implements.

Mr. G. N Cooper gathered 112 bushels of Porto Rico sweets from less than a quarter of an acre this week. Can you beat it?

Follow Buster Brown and Tige to the Montevallo Auto & Machine Co. for dependable auto accessories and all kinds of repair work.

Messrs. Herbert Elliott and Otis Woolley have bought the bottling works of Mr. J. A. Brown, and their friends wish them a big share of Montevallo's prosperity.

Mr. and Mrs. R. F. Stinson of Birmingham, and their fine twin sons, spent the week-end with their grandmothea, Mrs. W. T. Pattillo.

The many friends of Mr. Knox Woolley are glad to welcome his return from Kansas where he has been going to a good business school and otherwise usefully employed.

Mr. D. G. Smith of Randolph was here Saturday investigating the prospect for purchasing a home in Montevallo. While here he was the guest of his son-in-law, Mr. A. J. Smitherman.

Mrs. Emma Bailey, a valued employe of the Union Street Hospital in Selma, is enjoying a vacation by visiting her parents, Mr. and Mrs. Dick Campbell, and other relatives in Montevallo.

Rev. A. O. Moore will preach at Enon Baptist Church Sunday and Sunday night, Oct. 26. It is hoped this Church will hereafter have both morning and night services on two Sundays in each month.

Bro. D. W. Shivers has a very comfortable interest in a few of those Texas oil wells, and his good friends are glad to know things are coming his way these days. May Monte Cristo's wealth be his!

Mrs. Wm. P. Guerard is spending a couple of weeks at Gary Springs, near Centerville. Her father, Dr. F. F. Crowe, declares those waters possess excellent medicinal effects and deserve to be better known.

Rev. R. W. Anderson, presiding elder of the Sylacauga District, will hold the last quarterly conference for the Montevallo charge Sunday afternoon and will preach at the Methodist Church Sunday night at 7:30. Let's hear him.

Bro. J. H. Mauldin raised some of those extra fine Porto Rico sweets this year. One of these potatoes weighed eight pounds when harvested, being, we believe, one of the biggest potatoes ever raised in this county—or anywhere else.

Mr. Hobson Day, who returned from overseas service some time ago, has returned to Birmingham, at the solicitation of his former employers, the Protective Life Insurance Co., and has resumed work as bookkeeper for the company.

We are pleased to learn that another Texas oil well in which Mr. W. B. Reynolds is financially interested came in the other day with a production of 2,000 barrels a day. Messrs. W. B. and E. D. Reynolds own shares now in fifty Texas oil wells, and we hear they are already receiving very substantial checks from the incomes now being derived. Their many friends rejoice at their good fortune.

Why don't you save a dollar by paying for a year's subscription to that great newspaper, the Birmingham News? You'll enjoy it. See ad. in this paper, and remember that we will forward your subscription to Birmingham the same day it is received.

Mr. and Mrs. Chas. Blanchard of Nauvoo came down in their car last Sunday and spent the day with Mrs. Blanchard's parents, Mr. and Mrs. E. F. Mulkey. On their return they were accompanied by Mrs. Mulkey, who will spend a few days with them.

Mr. Willis Lyman has gone to Clanton, having resigned his position in the Merchants & Planters Bank, and he and Mr. T. D. Woods have bought a planing mill establishment at Clanton. Their friends here wish them unbounded prosperity in their new business.

FOR SALE: Eight-horse power I. H. C. gasoline engine. Also an I. H. C. type feed grinder. Both in excellent condition. Reason for selling, too small for our use. Also a bunch of medium-sized shoats, weighing about 50 lbs. apiece. W. H. Mitchell, R. 2, Montevallo.

We learn the American Red Cross is branching out into larger fields of usefulness. And we believe this should be good news to every good citizen, because we think this non-sectarian body one of the noblest of human societies. Read the notice of the annual meeting of the Shelby County Chapter at Columbiana and get ready to attend, if possible.

Mr. W. H. Carpenter of Washington, D. C., was here this week visiting the family of his brother, Mr. E. D. Carpenter. The former gentleman is one of the foremen in the Government printing office, of which institution he has been a valued employe for thirty years, and it is an excellent tribute to his worth to know that during the whole period he has never received a single reprimand from the heads of the department. He holds a very responsible position.

A Chapter of the Order of the Eastern Star was organized in Montevallo last week by Mrs. H. J. Salter of Birmingham, grand secretary of Alabama. Miss Gertrude Meroney was elected worthy matron; Mr. E. H. Wills, worthy patron; Mrs. W. D. Ogletree, associate matron; Mrs. J. W. Bandy, secretary; and Mrs. George DeShazo, treasurer. The organization was completed with the largest number of members allowed by law. The chapter is now ready to receive applications for membership.

Let Mr. G. S. Tate fit you up with a pair of those fine Kryptok lenses.

SATURDAY

MARY PICKFORD in "Capt. Kidd, Jr."

SUPPORTED BY HANDSOME DOUGLAS McLEAN

You'll never know what a dollar is really worth until you see Mary McTavlsh fondle one. Mary McTavish is Scotch—and Mary can squeeze a dollar until the eagle screams!

Mary gave up two thousand hard-earned dollars to hunt for "hidden treasure!" Mary did get hidden treasure, but not the kind that you are thinking of. You can't even imagine what Mary found!

You'll always be glad that you saw "CAPTAIN KIDD, Jr."

MARY PICKFORD in "Capt. Kidd, Jr." An ARTCRAFT Picture.

Added Attraction: PATHE NEWS

MONDAY

WM. FAVERSHAM

IN

"THE SILVER KING"

A PARAMOUNT-ARTCRAFT SPECIAL

"The Silver King" is one of the most intensely dramatic motion pictures ever screened. Its thrilling depths could not be better sounded by any living actor than Wm. Faversham.

It is a picture of love, of life, of death, and will touch the deepest chords of your being. Wm. Faversham is a master.

ADDED ATTRACTIONS: PATHE NEWS, ever delightful, wonderful and instructive—educative.

THURSDAY

LILA LEE, in "The Secret Garden"

Adapted from Frances H. Burnett's famous novel of the same name.

A little girl, deprived of the love and tenderness of a mother, sought expression of her feelings. She found that means of expression in caring for another child less fortunate than herself. How this worked to the emancipation of both is told in "The Secret Garden"

LILA LEE

Every one, whom beauty lures, should surely go and see
Fascinating, scintillating, dainty Lila Lee.

Drab and dismal is your life? She will help you find
The route that leads to Happiness, the Joy that lies behind.

Overboard with sorrow, then! Give Dull Care the slip
By journeying with Lila, on her five-reel trip.

AMUSE-U THEATRE

MONTEVALLO, ALA.

Notice to Wheat Growers

All wheat should be recleaned before sown. Next time you come to mill bring your seed wheat with you and we will clean it without charge. MONTEVALLO ROLLER MILLS.

COLLEGE NOTES

Montevallo, Ala., Oct. 18, 1919.

The Alabama Technical Institute and College has adopted the plan of having at chapel period one popular lecture on Tuesday of each week, and a resume of current events on Friday. The former is given by some member of the Faculty, and the latter by student members of the Current History class. On last Tuesday Miss Kirk read an interesting paper on King Albert and Queen Elizabeth of Belgium, who are now visiting in the United States. On next Tuesday Director Charles R. Calkins will discuss the general subject of "Music as a College Study," and will explain the advanced courses that are now being offered in this college.

On Friday morning the subject of Current Events was ably presented by Miss Mary Pharr, of Catherine, Wilcox county, whose topic was, "Fiume and D'Annunzio"; Miss Fannie Mae Hinton, of Prattville, "The Real American Girl and Her Part in Industry Since the War"; Miss Jean Cameron, of Mt. Hebron, Greene county, "The Great Steel Strike."

Mrs. Mary Tucker Noble, the new piano teacher, arrived Friday and entered at once on the discharge of her duties.

Rev. W. K. Simpson, pastor of the Methodist Church, in behalf of the ladies of the Methodist Church, extended a cordial invitation to the faculty and students to an "At Home" on Monday afternon, from four to six p. m.

MISSIONARY SOCIETY OF THE METHODIST CHURCH

The Woman's Missionary Society of the Methodist Church met with Mrs. Howard Latham Monday, Oct. 13th, with a good attendance. This was their regular business meeting and the president presided.

The reports of the several officers showed that the society was doing splendid work. The devotional service was helpful and inspiring. The society had the pleasure of having the pastor, Rev. W. K. Simpson, meet with them.

During the social hour the hostess served a delightful salad course.

The next meeting will be with Mrs. C. S. Starr, Monday, Oct. 27th. The program will be in charge of Mrs. J. H. Davies.

Constipation

The beginning of almost every serious disorder is constipation. If you want to enjoy good health keep your bowels regular. This is best accomplished by proper diet and exercise, but sometimes a medicine is needed and when that is the case you will find Chamberlain's Tablets are excellent. They are mild and gentle in their action, easy and pleasant to take. Give them a trial. They only cost a quarter.

THE NORTHERN STATES HAVE ADOPTED THE 56" AUTO TRACK WAGON

Which Wagon?—

The One that Fits the Road—or the One that Rides the Ridge

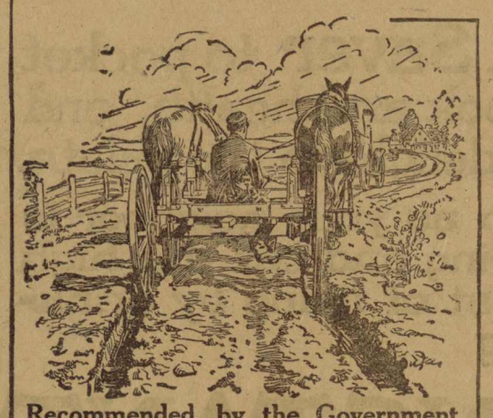

Recommended by the Government. The standardized wagon fits the prevailing track made by automobiles and is the wagon you will want to buy.

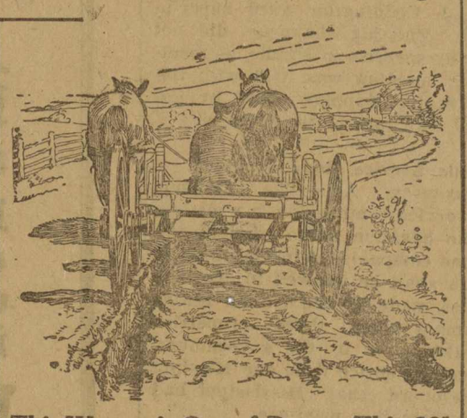

This Wagon is Out of Date. This 60" wide track wagon no longer fits the roads when they are muddy and soft.

WOULDN'T you rather buy the style of wagon recommended by your Government, especially when it is designed to pull easier, ride smoother, and last longer—the wagon that fits the roads and does not ride the ridge?

The Standardized Weber "Auto-track" Wagon saves wear on itself, other wagons, automobiles, and rubber tires.

The Weber fifth wheel and swivel coupling wagon is either sold at a price much too low or most other wagons are sold at prices much too high, quality considered. Compare and draw your own conclusion.

To date the leading wagon manufacturers of America have sold at the most conservative estimate 100,000 standardized auto-track wagons. From this introduction it is but a step to universal use of this type of wagon. Wouldn't you rather be identified with progress and recognized as an up-to-date farmer by doing your hauling with such a wagon than to be classed as an unprogressive "back number" by buying a 60-inch wide-track wagon, thereby helping some manufacturer and dealer to "unload" an obsolete type? Think it over—and then come and see us about a standardized auto-track Weber.

GEORGE KROELL
MONTEVALLO, ALABAMA

THE WESTERN STATES HAVE ADOPTED THE 56" AUTO TRACK WAGON

THE EASTERN STATES HAVE ADOPTED THE 56" AUTO TRACK WAGON

THE SOUTHERN STATES HAVE ADOPTED THE 56" AUTO TRACK WAGON

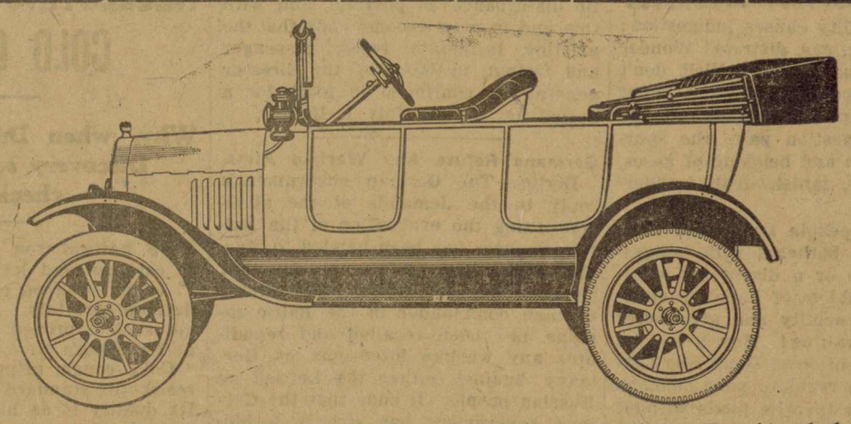

YES, THIS IS A FORD, The Old Reliable

And you can't beat the Ford for SERVICE. That's what you want in a Car. Giving us your orders NOW will assist us in making deliveries

DON'T TAKE SUBSTITUTES

WADE MOTOR COMPANY

CALERA, ALABAMA

Sedans and Coupes are equipped with self starters.

We Have Expert Mechanics in our Shop and Can Give You Service You Will Appreciate

DREADED FOR NIGHT TO COME

Texas Lady, In Pretty Bad Fix, Heard of Cardui, Tried It, And Now Says It Saved Her Life.

Chilton, Texas.—Mrs. Mary Reese, of this place, states: "Some time ago I was quite sick and suffered a great deal. I had been suffering quite awhile . . . At times I had such severe pains in my back, across my hips and in my sides,—I was in a pretty bad fix . . . was so restless I dreaded for night to come.

Having heard of Cardui, I thought I'd try it . . . I commenced to get better with my first bottle. I took six bottles of Cardui, and will tell any woman what this Cardui Home Treatment can and will do if taken according to directions. We not only feel it cured but . . . most likely saved my life. I am able to do my work with ease and know Cardui did it."

Cardui has been found to relieve many womanly pains and ailments, and thousands of women have written to tell of the benefit it has been to them, in cases of female troubles and weakness.

Cardui is prepared from mild, medicinal ingredients, which act as a tonic and help build up health and strength in a natural manner.

Try Cardui. At druggists.—Adv.

An unusual capture in the shape of a white mole was made in Ayrshire, Scotland, recently. Moles are generally dark in color, a white one being rare.

"CALIFORNIA FIG SYRUP" IS CHILD'S LAXATIVE

Look at tongue! Remove poisons from stomach, liver and bowels.

Accept "California" Syrup of Figs only—look for the name California on the package, then you are sure your child is having the best and most harmless laxative or physic for the little stomach, liver and bowels. Children love its delicious fruity taste. Full directions for child's dose on each bottle. Give it without fear.

Mother! You must say "California."—Adv.

Entirely Conditional.

He—So you wouldn't marry the best man living?

She—Well, not unless I was sure it would make a better man of him.

INDIGESTION GOES, GONE!

"Pape's Diapepsin" at once fixes Your Sour, Gassy, Acid Stomach

Stomach acidity causes indigestion! Food souring, gas, distress! Wonder what upset your stomach? Well, don't bother! The moment you eat a tablet or two of Pape's Diapepsin all the lumps of indigestion pain, the sourness, heartburn and belching of gases, due to acidity, vanish—truly wonderful!

Millions of people know that it is needless to be bothered with indigestion, dyspepsia or a disordered stomach. A few tablets of Pape's Diapepsin neutralize acidity and give relief at once—no waiting! Buy a box of Pape's Diapepsin now! Don't stay miserable! Try to regulate your stomach so you can eat favorite foods without causing distress. The cost is so little. The benefits so great.—Adv.

No Low Shoes.

"I bought a pair of shoes today."

"High?"

"Extortionately."

Cuticura Soothes Itching Scalp

On retiring gently rub spots of dandruff and itching with Cuticura Ointment. Next morning shampoo with Cuticura Soap and hot water. Make them your every-day toilet preparations and have a clear skin and soft, white hands.—Adv.

Malt extracts have been found valuable for laundries in removing starch from clothing.

ASK CONGRESS FOR BILLION

Permanent Organization Of World Cotton Conference Effected—Next Meeting In England In 1921.

New Orleans.—The world cotton conference came into permanent organization here when a report submitted by the committee on organization was adopted. Sid A. Herbert Dixon, of Manchester, England, chairman of the British delegation to the conference, was elected president, and the recommendation was made that the next conference be held in England in 1921.

Resolutions requesting congress to place $1,000,000,000 at the disposal of the war finance corporation for purchasing foreign securities against debentures to be issued which would lengthen credits and stabilize rates of exchange, were passed unanimously by the general committee of the world cotton conference.

Recommendations of the growers, embodying fourteen points, were defeated when the British spinners objected to the condemnation of selling cotton on call. Opposition to this point killed the other thirteen.

Other officers elected were: General secretary, Rufus R. Wilson, Boston; assistant secretary, Frank Kasmith, England; treasurer for European members, Sir James Hope Simpson; for the United States, W. Irving Bullard, Boston; vice presidents for the United States, Fuller E. Callaway, LaGrange, Ga.; England, Edward B. Orme and John Smithers; France, George Badern; Belgium, Count Jean de Hemptinne; Switzerland, Herman Buhler; Italy, Giorgio Mylius.

The recommendation by American members of the group on financing, foreign credits and exports that congress place at the disposal of the war finance corporation sufficient funds to permit the corporation to finance the exportation of at least one million bales of cotton, was adopted. It was pointed out that the government had authorized the extension of $1,000,000,000 of credit to finance experts through the agency of the war finance corporation, and it recommended the purchase of foreign securities against debentures which would be issued and sold in this country in order to get away from short-term banking credits and stabilize the rate of exchange.

EMBARGO SOUGHT ON SUGAR EXPORTS

Bill Before Congress Would Impose Penalties for Sending Sugar Sugar Abroad For Six Months.

Washington.—An embargo against the export of sugar for the next six months under penalty of ten years' imprisonment and $10,000 fine was proposed in a bill introduced by Representative Dallinger, republican, Massachusetts. He also introduced a resolution calling on the war and navy departments to report the quantity of sugar held by them. Mr. Dallinger saidd if the departments' reports showed any surplus he would propose that they be placed on the market.

"An export embargo," said Dallinger, in a statement, "would increase by many million pounds the supply available for our own people."

Because of opposition of representatives of the sugar equalization board to the elimination of clauses providing for the licensing of dealers in sugar, the senate agriculture committee was unable to reach an agreement on legislation designed to relieve the present situation.

The committee will meet again, when William A. Glasgow, attorney for the board, and George A. Zabriskie, president of the board, and Secretary Houston, will be present. Chairman McNary hopes an agreement can be reached at that time. Several senators are vigorously opposed to the proposed system.

Return Of Railroads to Owners Urged.

Indianapolis, Ind.—Return of railroads to private ownership not later than December 31, 1919, is urged in a resolution adopted by the National Association of Railway and Utilities Commissioners at the closing session of its annual convention here. The resolution states, however, that the transition should be made with as little disturbance as possible, and with this end in view recommends that the existing intrastate rates, passenger and freight, initiated by the director general, be continued in force for a period not beyond July 1, 1921.

Germans Refute Any Warlike Aims.

Berlin.—The German government's reply to the demands of the allies concerning the evacuation of the Baltic provinces has been handed to Marshal Foch. The reply points out that General von der Goltz, the former German commander in the Baltic regions, has been recalled and repudiates any warlike intentions by Germany against either the Lettish or Russian people. It adds that the German government has strictly forbidden German soldiers to enter Russian units.

Glass Signs Check for Large Amount.

Washington.—Secretary Glass put his name to a check for $2,648,309,171.53, said to have been the largest ever drawn. It was made payable to the United States, but did not involve a transfer of that amount of money. It was made necessary to account for redemptions of certificates of indebtedness and other obligations in June. The largest check ever drawn on the treasury for outgoing money was $200,000,000, which was lent to Great Britain.

KEEP IT HANDY

If you paid a specialist $25.00 for a prescription, you would not get anything that would give quicker relief for Croup, Catarrh, Colds, or Sore Throat, than VACHER BALM, which only costs 25c in jars, or tubes.

Write for Samples and Agent's Prices. Beware of imitations. E. W. Vacher, Inc., New Orleans, La.—Adv.

If you wish to test your friends try to get them on your note.

The Strong Withstand the Heat of Summer Better Than the Weak

Old people who are feeble and younger people who are weak, will be strengthened and enabled to go through the depressing heat of summer by taking Grove's tasteless chill tonic. It purifies and enriches the blood and builds up the whole system. You can soon feel its Strengthening, Invigorating Effect. 60c.

Once in a while an actress makes good for her press agent.

FREE

Don't send any money. Just send us your name and address on a postal and let us show how you can get this Wonderful Stereoscope and 50 colored views of the Great War, real battle scenes—absolutely free—for selling our beautiful Christmas Cards to your friends in spare time. Also Watches, Air Guns, Dolls, Bracelets, etc. Write today to Irving J. White, 536 W. 113th St., New York City

BILIOUSNESS Caused by Acid-Stomach

If people who are bilious are treated according to local symptoms they seldom get very much better. Whatever relief is obtained is usually temporary. Trace biliousness to its source and remove the cause and the chances are that the patient will remain strong and healthy.

Doctors say that more than 70 non-organic diseases can be traced to an Acid-Stomach. Biliousness is one of them. Indigestion, heartburn, belching, sour stomach, bloat and gas are other signs of acid-stomach. EATONIC, the marvelous modern stomach remedy, brings quick relief from these stomach miseries which lead to a long train of ailments that make life miserable if not corrected.

EATONIC literally absorbs and carries away the excess acid. Makes the stomach strong, cool and comfortable. Helps digestion; improves the appetite and you then get full strength from your food. Thousands say that EATONIC is the most effective stomach remedy in the world. It is the help YOU need. Try it on our money-back-if-not-satisfied guarantee. At all druggists. Only 50 cents for a big box.

EATONIC
FOR YOUR ACID-STOMACH

Liggett & Myers
KING PIN CHEWING
The tastiest tobacco you ever tasted.

NEGLECTING THAT COLD OR COUGH?

Why, when Dr. King's New Discovery so promptly checks it

IT'S natural you don't want to be careless and let that old cold or cough drag on or that new attack develop seriously. Not when you can get such a proved successful remedy as Dr. King's New Discovery.

Cold, cough, grippe, croup does not resist this standard reliever very long. Its quality is as high today as it always has been—and it's been growing steadily in popularity for more than fifty years. 60c. and $1.20 a bottle at all druggists. Give it a trial.

Tardy Bowels, Inert Liver

They just won't let you put "pep" into your work or play. Sick headache comes from retaining waste matter and impurities in the body.

Feel right for anything—make the liver lively, the bowels function regularly, with Dr. King's New Life Pills. Smoothly yet positively they produce results that cleanse the system and make the liver and bowels respond to the demands of a strong, healthy body. Still 25c.—at all druggists. Try them tonight.

Roosevelt Memorial Work.

Birmingham, Ala.—Three war veterans, two of whom have served under the command of the late Col. Roosevelt and the other a general in the confederate army, are among the many enthusiastic workers of the Roosevelt Memorial Association, who are now getting ready to aid in the state-wide drive for funds for a permanent memorial to Col. Roosevelt, October 20-27. They are Gen. D. M Scott, adjutant-general, U. C. T., W. T. Atkins and J. Hooper Adams, all of Selma, in charge of the movement in Dallas county. Gen. Scott was attached to the Confederate army during the Civil War, and was a strong supported of the Confederate cause. J. Hooper Adams and W. T. Atkins were members of Col. Roosevelt's Famous Rough Riders, and participated in the attack on San Juan hill. With a veteran of the Confederate armies in charge, assisted by two ex-Rough Riders, the Dallas county organization will be in excellent shape for the campaign for funds for the Roosevelt Memorial.

Bankers Planning Trip.

Birmingham.—Bankers and business men of Birmingham are planning a trip through the Tennessee Valley to get acquainted in this section in an attempt to draw a part of the business there to the Magic City. It is planned to visit Sheffield, Florence, Tuscumbia, Athens, Decatur, Huntsville, Albany, Scottsboro and other towns in this section. Birmingham has never gotten much business out of this territory on account of freight rates and passenger schedules have also been a draw back by preventing many from visiting Birmingham. It is believed that with the establishment of closer relationship between Birmingham and the Tennessee Valley much good will result. The date for the trip has not yet been set, but is believed that it will be within the next few days.

Calera Sells Hogs.

Calera, Ala.—By the recent sale of 80 hogs weighing neary 1,400 pounds, Calera makes its first step in the field of co-operation shipment of hogs. Thirty-two No. 1, 23 No. 2, 20 No. 3 and five roughs made up the shipment which averaged 173½ pounds apiece and which went to the Nashville market. The class of hogs was unusually good for the first sale. Business people and the citizens generally of Calera showed a good deal of interest in going out to inspect the hogs, discussing grades and the comparison furnished by the finished and unfinished hogs.

Tax Clerk Is Puzzled.

Tuscaloosa, Ala.—S. D. McGee, tax collector, is up against a proposition which he is unable to solve. The new dog tax law providing that if dog taxes have not been paid by October 15, they shall be doubled, but the tax collector has received no tags yet. He says he does not feel that with no tags to give the people that they should be required to pay a penalty, as he cannot receipt them for their money.

Florence Military Company.

Florence.—The Florence Chamber of Commerce has gone on record with a unanimous vote as favoring the organization of a military company with headquarters at Florence and it was further resolved that the business men of the city urge their employees to join; that they induce them to join by allowing them full pay each year during the period that they may be in training camps or on duty to serve the community in preserving law and order.

Shake-Up In Shipyards.

Mobile.—A total of 25 heads of departments of the Mobile Shipbuilding company were cut off at a meeting of the stockholders on Tuesday night. Among those to go were Frank J. M'Laughlin, general manager; R. C. Finlayson work's manager; William Mechlin, superintendent of the plant, and C. J. Coddington, yard superintendent. The big shake-up did not create any surprise in Mobile, as meeting after meeting was held with the United States shipping board by the board of directors of the concern.

Public Service Body Troubled.

Montgomery, Ala.—The Alabama public service commission is wrestling with the question as to whether the telephone companies doing business in Alabama shall be allowed to continue the rates made by the United States Government when these properties were taken over by the government, and received notice from the Missippi commissioners that Mississippi had granted them that privilege.

Push Stock Raising.

Florence, Ala.—Farmers of Lauderdale County are becoming more and more interested in stockraising. This is evidenced by the acreage being devoted to grasses and clover and other seeds.

Gilchrist Hearings to Begin.

Decatur.—The preliminary hearings of Dan and Garth Gilchrist, prominent Courtland merchants charged with murder in connection with the death of E. L. Wann, another prominent merchant of that city, will be opened here. It is rumored here the defense will attempt to show Dan Gilchrist shot Wann, after the latter had wounded Garth Gilchrist, who is now under guard at his home in Courtland; Dan Gilchrist is in the Lawrence county jail at Moulton.

Mothers — Know what you give your children.

The open published formula appears on every bottle of

MRS. WINSLOW'S SYRUP

The Infants' and Children's Regulator

Senna—a prompt, efficient vegetable cathartic.

Rhubarb—a rejuvenator of digestive action.

Sodium Citrate—an effective regulator of the bowels—used frequently with other ingredients by learned doctors in treating colic and diarrhoea.

Sodium Bicarbonate—highly valuable in treating severe gastric indigestion in children.

Oil of Anise, Fennel, Caraway, Coriander, Glycerine, Sugar Syrup, all of which help to make this formula the very best that medical skill can devise. If it were possible to improve this formula it would be done regardless of the fact that a bottle of Mrs. Winslow's Syrup now costs twice as much to make as any other similar preparation. Yet it costs you no more than ordinary baby laxatives.

At all Druggists

ANGLO-AMERICAN DRUG CO., 215-217 Fulton Street, N.Y.

General Selling Agents: Harold F. Ritchie & Co., Inc. New York Toronto, Canada

WINTERSMITH'S CHILL TONIC

SOLD FOR 50 YEARS.

For MALARIA, CHILLS and FEVER. ALSO A FINE GENERAL STRENGTHENING TONIC. Sold by All Drug Stores.

Two of a Kind.

Bing—The way these colleges scatter around their degrees is absolutely nauseating. Every Tom, Dick and Harry with a little cheap notoriety can figure on getting one. The whole system is absolutely indefensible. Don't you think so?

Bang—Yes. I didn't get one either.

State of Ohio, City of Toledo, Lucas County—ss.

Frank J. Cheney makes oath that he is senior partner of the firm of F. J. Cheney & Co., doing business in the City of Toledo, County and State aforesaid, and that said firm will pay the sum of ONE HUNDRED DOLLARS for any case of Catarrh that cannot be cured by the use of HALL'S CATARRH MEDICINE.

FRANK J. CHENEY.

Swern to before me and subscribed in my presence, this 6th day of December, A. D. 1886.

(Seal) A. W. Gleason, Notary Public.

HALL'S CATARRH MEDICINE is taken internally and acts through the Blood on the Mucous Surfaces of the System.

F. J. Cheney & Co., Toledo, Ohio.

F. J. Cheney & Co., Toledo, Ohio.

RUSSIANS HIT BY FAMINES

Shortages of Food Date From 1600—8,000,000 Persons Reduced to Starvation in Famine of 1911.

Next to the proletariat of India and China, the Russian peasant feels the pinch of poverty and hunger more keenly and more frequently than any other, says the National Geographic society. One of the earliest Russian famines on record was that of 1600, with a death toll of 500,000 peasants. Cats, dogs and rats were eaten, and even the strong overcame the weak. Human flesh was sold in the markets. Three Russian famines of recent date were among the most severe in history—in 1891, 1906 and 1911. During the ten years following the first of these, the government alloted nearly $125,000,000 for relief, but the sums were not always judiciously expended. In 1906 the government gave 40 pounds of flour a month to all persons under eighteen years old and over fifty-nine. Those between these ages received no allowance, and the older and younger sharded their pittance with the others.

The famine of 1911 extended over one-third the area of Europe and affected 30,000,000 persons, while 8,000,000 were reduced to starvation. Weeds, the bark of trees, and bitter bread made of acorns, constituted the chief diet.

Far Worse.

"There is witchery in moonlight."

"And even more diabolical influences in moonshine."

Important to Mothers

Examine carefully every bottle of CASTORIA, that famous old remedy for infants and children, and see that it Bears the Signature of Chas. H. Fletcher.

In Use for Over 30 Years.

Children Cry for Fletcher's Castoria.

It is easy for a man to manage his wife. All he has to do is to follow her instructions.

You never can know how superior to other preparations Dr. Peery's "Dead Shot" is until you have tried it once. A single dose cleans out Worms or Tapeworm. Adv.

Uncomplimentary.

At one of the famous Lambs' Club gambols, a young and aspiring actor appeared on the program in an imitation of Nat Goodwin.

Goodwin himself was present at the performance. After the gambol was over the young actor, much to his delight, succeeded in getting himself introduced to Nat.

"Were you present at the performance tonight, Mr. Goodwin?" he asked.

"Yes," was the answer. "I was there."

"And did you see my imitation of you, Mr. Goodwin?" continued the young man.

"Yes, I saw it," came the reply.

"And," persisted the aspiring youth, "may I ask you to give me your verdict on the excellence and fidelity of my art as disclosed in the impersonation of yourself?"

"Well," said Mr. Goodwin, "one of us is rotten."—Everybody's Magazine.

Only Real Riches.

There is no wealth but life; life, including all its powers of love, joy and of admiration. That country is the richest which nourishes the greatest number of noble and happy human beings; that man is richest who, having perfected the functions of his own life to the utmost, has also the widest helpful influence, both personal and by means of his possessions, over the lives of others.—Ruskin.

Some people make a specialty of believing the impossible.

A Saver to pocket book and health, and a delight to the palate.

Do as your neighbor is doing and cut the high cost of living by drinking

INSTANT POSTUM

Instead of coffee.

No Raise In Price

50-Cup Tins 30¢—100-Cup Tins 50¢

Made by POSTUM CEREAL COMPANY Battle Creek, Mich.

Sold by Grocers and General Stores

NERVES GAVE OUT

Serious Kidney Trouble Had Made Life Miserable, But Doan's Removed All the Trouble. Hasn't Suffered Since.

"I had such severe pains in my back," says Mrs. Albert Akroyd, 304 W. Indiana Avenue, Philadelphia, Pa., "that they almost doubled me up. Many a day I could not do my housework and at every move it seemed as if my back would break in two. My feet and ankles swelled until I had to wear large-sized slippers and sometimes I couldn't stand up.

Mrs. Akroyd

"I had dizzy spells and dreadful headaches and fiery flashes passed before my eyes. Had a heavy weight been resting on my head, the pain could not have been more distressing. The least noise startled me, I was so nervous. I couldn't control the kidney secretions and the pain in passage was awful.

"It began to look as though my case was beyond the reach of medicine until I used *Doan's Kidney Pills*. The first box benefited me and four boxes cured all the troubles. I have had no further cause for complaint."

Sworn to before me,
Thos. H. Walters, *Notary Public.*

Get Doan's at Any Store, 60c a Box

DOAN'S KIDNEY PILLS

FOSTER-MILBURN CO., BUFFALO, N. Y.

DARTING, PIERCING SCIATIC PAINS

Give way before the penetrating effects of Sloan's Liniment

So do those rheumatic twinges and the loin-aches of lumbago, the nerve-inflammation of neuritis, the wry neck, the joint wrench, the ligament sprain, the muscle strain, and the throbbing bruise.

The ease of applying, the quickness of relief, the positive results, the cleanliness, and the economy of Sloan's Liniment make it universally preferred. 35c, 70c, $1.40.

Sloan's Liniment *Keep it handy*

Raw Furs—Hides

We pay highest prices for Furs, Hides, Wool, Sheep Goat and Kid Skins, Tallow, Beeswax, etc. W charge no commission; make prompt returns. Writ for prices and shipping tags.

J. D. TAYLOR FUR CO.
401 Decatur Street NEW ORLEANS, LA.
Reference: Liberty Bank & Trust Co.

TEACHERS

Fifty to one hundred requests daily from all classes southern schools. If you want rural work, graded, high school or principalship, salary $50 to $150, write us today for special enrollment.

SOUTHERN TEACHERS' AGENCY
53-54 News Bldg. Chattanooga, Tenn.

DEATH TO CHILLS

Removes the cause by destroying the germs of MALARIA. At your drug store, 60c; money back if no good.

BEHRENS DRUG CO.,
Waco, Texas

OXIDINE

CABBAGE PLANTS — FROST PROOF CHARLESTON WAKEFIELD, Early Flat Dutch, Succession, Surehead and other varieties, per thousand, two dollars; five thousand or more at one-fifty per thousand. Catalog free. Coden Nurseries, Coden, Ala.

AUTO AND GASOLINE MOTOR OWNERS —Save gasoline. Lubricant Carbon Remover does it. One dollar, sent prepaid. David Simmons, 436 E. 138th St., New York City.

W. N. U., BIRMINGHAM, NO. 43--1919.

Man who said things would never be the same after the war was right.

PHYSICALLY FIT AT ANY AGE

It isn't age, it's careless living that puts men "down and out." Keep your internal organs in good condition and you will always be physically fit.

The kidneys are the most overworked organs in the human body. When they break down under the strain and the deadly uric acid accumulates and crystallizes look out! These sharp crystals tear and scratch the delicate urinary channels causing excruciating pain and set up irritations which may cause premature degeneration and often do turn into deadly Bright's Disease.

One of the first warnings of sluggish kidney action is pain or stiffness in the small of the back, loss of appetite, indigestion or rheumatism.

Do not wait until the danger is upon you. At the first indication of trouble go after the cause at once. Get a trial box of GOLD MEDAL Haarlem Oil Capsules, imported direct from the laboratories in Holland. They will give almost immediate relief. If for any cause they should not, your money will be refunded. But be sure to get GOLD MEDAL. None other is genuine. In sealed boxes, three sizes.—Adv.

Some of the mountains on the moon are estimated to be 36,000 feet high.

MURINE FOR YOUR EYES Night and Morning. *Have Strong, Healthy Eyes.* If they Tire, Itch, Smart or Burn, if Sore, Irritated, Inflamed or Granulated, use Murine often. Soothes, Refreshes. Safe for Infant or Adult. At all Druggists. Write for Free Eye Book. Murine Eye Remedy Co., Chicago

INSTITUTE DATES GIVEN BY DOWELL

TEACHER'S MEETINGS IN VARIOUS COUNTIES ANNOUNCED BY SUPERINTENDENT.

ROOSEVELT MEMORIAL WORK

Cotton Supply Small and Demand Great, Says Expert—Calera Sells Hogs.

Montgomery, Ala.—Teachers' Institutes for the several counties of the state have been arranged by the State Department of Education and were given out by State Superintendent of Education Spright Dowell. These institutes will be conducted by the county superintendents of education, assisted by the state department. The counties, dates and places of meeting are as follows:

Clay, October 24-25—Ashland. Colbert, October 23-24—Tuscumbia. Macon, October 24—Tuskegee. Tallapoosa, October 24—Dadeville. Lamar, October 27—Vernon. Lee, October 27-28—Opelika. Randolph, October 27—Wedowee. Chambers, October 31, November 1—LaFayette. Clarke, October 31, November 1—Grove Hill. Talladega, October 31, November 1—Talladega. Marion, November 1—Hamilton. Limestone, October 31, November 1—Athens. Blount, November 3—Oneonta. Coosa, November 3-4—Rockford. St. Clair, November 3—Ashville. Walker, November 3—Jasper. Hale, November 7-8—Greensboro. Houston, November 7-8—Dothan. Lawrence, November 7-8—Moulton. Pickens, November 7-8—Carrollton. Lauderdale, November 7-8—Florence. Cullman, November 10—Cullman. Marshall, November 10—Guntersville. Wilcox, November 10—Camden. Cherokee, November 14-15—Center. Choctaw, November 14-15—Butler. Washington, November 15—Chaton. Barbour, November 15—Clayton. Bullock, November 15—Union Springs. Dekalb, November 17-18—Fort Payne. Monroe, November 17-18—Monroeville. Shelby, November 17-18—Columbiana. Autauga, November 21-22—Prattville. Franklin, November 21-22—Russellville. Russell, November 21—Girard. Winston, November 21-22—Double Springs. Perry, November 24-25—Marion. Sumter, November 24-25—Livingston. Greene, November 24—Eutaw. Fayette, November 28-29—Fayette. Coffee, November 29—Elba. Covington, November 20—Andalusia. Marengo, December 1—Linden. Dale, December 5-6—Ozark. Madison, December 5-6—Huntsville. Tuscaloosa, December 5-6—Tuscaloosa. Crenshaw, December 5-6—Luverne. Cleburne, December 19—Heflin. Jackson, December 19-20—Scottsboro. Morgan, December 19—Decatur. Escambia, December 29-30—Brewton. Calhoun, December 29—Anniston. Geneva, January 2-3—Hartford. Pike, January 1-2—Troy.

Cotton Crop Small.

Montgomery.—J. J. Brown, commissioner of agriculture of Georgia, and a member of the board of directors of the American Cotton association, in a statement just issued declares that the cotton crop this season will be the smallest in a decade and that growers throughout the belt realize this fact and have let up selling at current prices. Mr. Brown also declares that the farmer is the master of the cotton situation and should hold his staple for the maximum price.

"And from the recent action of the market and aggressive buying for both foreign and domestic mill account, as well as buying by spot houses and the speculator, it looks as if the convention of the American Cotton association recently held in New Orleans fixing the price at 36 cents a pound to start with, has not been so much out of line after all," said Mr. Brown.

Reports from all sections of the belt state that demand for actual cotton is the heaviest in history for this period of the season and that grades are running low, with better grades commanding a sharp premium over quotations.

Agee Off To Washington.

Selma, Ala.—W. C. Agee left for Washington to join Morgan Richards, secretary of chamber of commerce, who is now in Memphis, and the Montgomery representatives, to confer with Director General Hines on the barge line project for the Alabama river.

Garrison Named Judge.

Montgomery, Ala.—Governor Kilby has named Judge E. J. Garrison, of Ashland, Clay County, as the judge of the new Eighteenth Circuit, composed of the counties of Clay, Coosa and Shelby Counties. W. W. Wallace, of Columbiana, Shelby County, was named solicitor of the new circuit.

Water Main Breaks.

Anniston.—Anniston was completely without a water supply for more than six hours when a big main from the reservoir to the city gave way. The break in the main was a big one and came without warning, so that many of the homes had no reserve supply of water and much incenvenience resulted. Fear of a fire occuring during the time the main was being repaired caused nervousness, but none occurred.

THIS WOMAN SAVED FROM AN OPERATION

By taking Lydia E. Pinkham's Vegetable Compound, One of Thousands of Such Cases.

Black River Falls, Wis.—"As Lydia E. Pinkham's Vegetable Compound saved me from an operation, I cannot say enough in praise of it. I suffered from organic troubles and my side hurt me so I could hardly be up from my bed, and I was unable to do my housework. I had the best doctors in Eau Claire and they wanted me to have an operation, but Lydia E. Pinkham's Vegetable Compound cured me so I did not need the operation, and I am telling all my friends about it."—Mrs. A. W. BINZER, Black River Falls, Wis.

It is just such experiences as that of Mrs. Binzer that has made this famous root and herb remedy a household word from ocean to ocean. Any woman who suffers from inflammation, ulceration, displacements, backache, nervousness, irregularities or "the blues" should not rest until she has given it a trial, and for special advice write Lydia E. Pinkham Medicine Co., Lynn, Mass.

Does the Next Best Thing.

"What do you do when you want to pull your husband's hair? He is as bald as an egg."

"He hasn't shed either of his ears yet, has he?"

ASPIRIN FOR HEADACHE

Name "Bayer" is on Genuine Aspirin—say Bayer

Insist on "Bayer Tablets of Aspirin" in a "Bayer package," containing proper directions for Headache, Colds, Pain, Neuralgia, Lumbago, and Rheumatism. Name "Bayer" means genuine Aspirin prescribed by physicians for nineteen years. Handy tin toxes of 12 tablets cost few cents. Aspirin is trade mark of Bayer Manufacture of Monoaceticacidester of Salicylicacid.—Adv.

Kissing either wife or child was a punishable offense in England in the seventeenth century.

New Crop Recleaned Crimson Clover Seed for Sale

We are offering you crimson clover seed, threshed in 1919, from one of the highest rated crimson clover growing counties (Franklin county). Makes no difference who you are nor where you live, if your record is half right, we will ship you nice, new crimson clover seed at $8.90 per bushel, 60 pounds to bushel, cotton bags free, freight paid by us to any point in the United States. Don't say that I would order but might not get them in time to sow. We have sufficient supply on hand to fill all orders. Mail your letter to us at Maxwell, Tenn., and we will get it. Your seed will be shipped same day we receive the order. You need not send any money if you don't want to; we will draw draft on you through some bank near you.

BROGDEN BROS. Maxwell, Tenn.

Cuticura Soap is Easy Shaving for Sensitive Skins
The New Up-to-date Cuticura Method

ECZEMA!

Money back without question if HUNT'S SALVE fails in the treatment of ITCH, ECZEMA, RINGWORM, TETTER or other itching skin diseases. Price 75c at druggists, or direct from A. B. Richards Medicine Co., Sherman, Tex.

Piano Bargains

Pianos, Organs, Player Pianos Phonographs and Records

If you want one, write to us for our catalogs and prices. Terms easy. We can save you money. We have some bargains in used Pianos and Organs. Pianos and organs taken in exchange for new ones or for Phonographs and Player pianos. Complete Stock of Records.

E. E. Forbes & Sons, Birmingham, Ala.

IN USE FOR 35 YEARS

BABEK

The Quick and Sure Cure for MALARIA, CHILLS, FEVER AND LA GRIPPE
It Is a Powerful Tonic and Appetizer
Will cure that tired feeling, pains in back limbs and head. Contains no quinine, arsenic or habit-forming ingredient.

Children's Coughs may be checked and more serious conditions of the throat often will be avoided by promptly giving the child a dose of safe

PISO'S

IMPROVED UNIFORM INTERNATIONAL

SUNDAY SCHOOL LESSON

(By REV. P. B. FITZWATER, D. D., Teacher of English Bible in the Moody Bible Institute of Chicago.)

(Copyright, 1919, Western Newspaper Union)

LESSON FOR OCTOBER 26

A LESSON IN TRUST.

LESSON TEXT—Matt. 14:22-33.
GOLDEN TEXT—I believe; help thou mine unbelief.—Mark 9:24.
ADDITIONAL MATERIAL—Mark 5:22-24; 35-43; Luke 17:18-26.
PRIMARY TOPIC—Help in the storm.
JUNIOR TOPIC—Jesus comes to the help of his disciples.
INTERMEDIATE TOPIC—Help when most needed.
SENIOR AND ADULT TOPIC—An ever-present helper.

The storm-tossed disciples on the sea at night is an example of the struggling followers of the Lord in the darkness of the present age, as they are tossed by the tempests of the evil one.

I. The Disciples on the Storm-tossed Sea (vv. 22-24).

1. They were sent across the sea by Christ (v. 22). Doubtless his reason for this was to keep them from entanglement in the movements of the people to make him king, for in John 6:14, 15 it is shown that the people were so excited by the feeding of the five thousand that they were about to make him king by force. Though they were somewhat unwilling to go, it was a mercy for him to constrain them.

2. Christ dismissed the multitude (v. 22). This may be taken as typical of his rejection of the nation whose rulers had already rejected him.

3. Christ praying alone in the mountain (v. 23). Temptation to earthly honor and power had come to him, therefore he went to the Father in prayer for relief and strength. The need of prayer is greatest at such times. While his prayer was in part for himself, yet it was for his disciples. According to Mark 6:48, he saw from the mountain top the disciples toiling on the storm-tossed sea. We are never out of his sight as we struggle against the storms of life, and he ever lives to make intercession for us.

II. Jesus Walking on the Sea (vv. 25-27).

1. It was in the fourth watch of the night (v. 25). He did not come to them immediately, but waited till almost dawn. It was, however, the darkest part of the night, and physical danger was great, but their perplexity of mind was greater. They knew that the Lord had sent them, but why should they be in such straits if he sent them? A stormy sea is no evidence that we are not in the Lord's appointed way. The disciples' concern should be to obey the commands of the Lord, being assured that while doing his will he will protect them.

2. The disciples alarmed at his coming (v. 26). It was the coming of their best friend to deliver them from danger. He comes to us today in such ways that sometimes we are affrighted.

3. Jesus' words of comfort and good cheer (v. 27). In the midst of their distress they heard the Master's words, "Be of good cheer; it is I, be not afraid." This changed their fear into joy.

III. Peter's Venture and Failure (vv. 28-33).

As soon as Peter recognized the voice of Jesus he cried, "Bid me come to thee on the water." Jesus said, "Come." Peter obeyed, and for a time he walked upon the waves without sinking. His simple faith linked him with divine power and he was upheld; but as soon as he took his eyes off his Lord and considered the raging sea he began to sink. If we will but keep our eyes on the Lord instead of the waves we can outride the storms of life. When Peter began to sink, he did the sensible thing; he cried to the Lord for help. Jesus reached forth his hand and saved him. He has never lost one who honestly cried for help. When Jesus entered the ship the wind ceased. The people worshiped him as the Son of God. No ship can go down with Jesus on board.

Hath Not Where to Lay His Head.

People are to be pitied who have no home. John Howard Payne in Paris, homeless and miserable, uttered the universal longing of the human heart when in a cold and dreary garret he wrote the words of "Home, Sweet Home." There are many people in the world who are driven from pillar to post, and who can say of no spot on earth, "This is my home." Think particularly of him who had come from his Father's House to this inhospitable earth and who said, "The foxes have holes, and the birds of the air have nests, but the Son of Man hath not where to lay his head."

Sublime Sentiment.

"Beware," said Lavater, "of him who hates the laugh of a child." "I love God and little children," was the simple yet sublime sentiment of Richter.—Mrs. Sigourney.

The Heart of the Believer.

The heart of the believer is the home of God. The church of the Lord Jesus is his holy temple. He dwells here by his Holy Spirit, and makes known through the church, to the principalities and the powers in the heavenly places, his manifold wisdom. This is a superlative honor. It brings with a supreme obligation.

One Thing at a Time.

The shortest way to do many things is to do only one thing at a time.—Cecil.

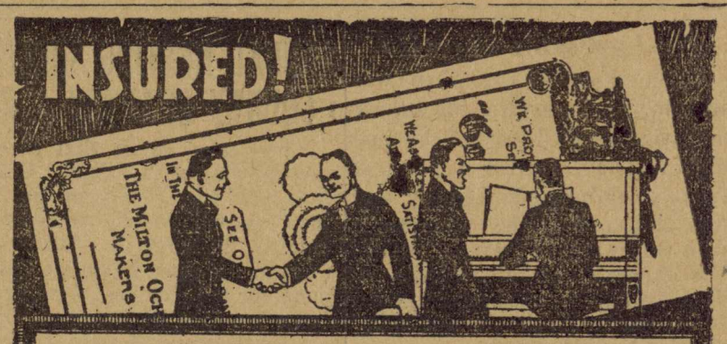

"Gold Bond" Clothes

TRADE MARK

—are the result of nearly a quarter of a century of specialization in the making of stylish clothes for

Men, Young Men and High School Chaps

Each garment contains our certificate of guarantee, fully protecting the wearer and insuring your absolute satisfaction.

Popular Prices

The Milton Ochs Co.
Cincinnati

Distinction.

"Did you go up Mount Washington?"

"Oh, yes; we stayed overnight at the summit."

"I suppose you lived high?"

"Yes, we had a tip-top supper."

GET READY FOR "FLU"

Keep Your Liver Active, Your System Purified and Free From Colds by Taking Calotabs, the Nauseless Calomel Tablets, that are Delightful, Safe and Sure.

Physicians and Druggists are advising their friends to keep their systems purified and their organs in perfect working order as a protection against the return of influenza. They know that a clogged up system and a lazy liver favor colds, influenza and serious complications.

To cut short a cold overnight and to prevent serious complications take one Calotab at bedtime with a swallow of water—that's all. No salts, no nausea, no griping, no sickening after effects. Next morning your cold has vanished, your liver is active, your system is purified and refreshed and you are feeling fine with a hearty appetite for breakfast. Eat what you please—no danger.

Calotabs are sold only in original sealed packages, price thirty-five cents. Every druggist is authorized to refund your money if you are not perfectly delighted with Calotabs.—(Adv.)

TRACTOR WON'T JUMP FENCES

Some of the Arguments in Favor of Its More General Use—Will Not Bite, Balk, or Run Away.

Some of the many arguments in favor, of the tractor are given as follows in Farm Life:

It will not bite, balk or run away. It will not shy at a loose scrap of paper in the road. It will not kick the stall at night and keep the tired farmer and his wife awake. It will not crib the manger.

It will not break out of the barn at night, jump the fence and eat your neighbor's cabbages.

It will not lie down in a particularly moist spot in the barnyard, roll over on its back and elevate its four feet into the air.

It does not have to be curried, sponged off or treated with horse liniment.

It is not addicted to colic, cough, heaves, spavin or wind-gall.

It will not snort in your ear or whisk its tail in your face.

It will not "haw" when you tell it to "gee" or vice-versa.

You do not have to pull on the lines and holler your head off when you want it to stop.

It does not "up and die" just as the spring work is coming on.

Umbrellas and self-respect when lost are seldom regained.

Yes!

"What is the proper length of a girl's dress?"

"A little over two feet."—Cartoons Magazine.

WHY DRUGGISTS RECOMMEND SWAMP ROOT

For many years druggists have watched with much interest the remarkable record maintained by Dr. Kilmer's Swamp-Root, the great kidney, liver and bladder medicine.

It is a physician's prescription.

Swamp-Root is a strengthening medicine. It helps the kidneys, liver and bladder do the work nature intended they should do.

Swamp-Root has stood the test of years. It is sold by all druggists on its merit and it should help you. No other kidney medicine has so many friends.

Be sure to get Swamp-Root and start treatment at once.

However, if you wish first to test this great preparation send ten cents to Dr. Kilmer & Co., Binghamton, N. Y., for a sample bottle. When writing be sure and mention this paper.—Adv.

The Home of the Bean.

Knicker—Boston was once a state of mind.

Bocker—Now it is a state of won't mind.

Good health depends upon good digestion. Wright's Indian Vegetable Pills safeguard your digestion and your health. A medicine as well as a purgative. Adv.

SIAM'S ROYAL ELEPHANT HUNT

King's Order for Round-Up Is Signal for Outpouring of Natives to See Big Show.

When a king of Siam finds that the stock of tame elephants in the government stables is getting low, he sends out an edict that a royal elephant hunt will take place. This order is received joyfully throughout Siam, for a royal elephant hunt is enough of a spectacle to induce people from all over Siam to come to Ayutha, where the animals are to be brought when captured.

Days, sometimes weeks, are required to locate and surround the herds to be captured. Then they are skillfully driven in the direction of Ayutha. So slowly do the great beasts travel that four or five miles is sometimes the daily rate of advance. When Ayutha is reached the herd is driven into a corral, which is a large walled-in court, and here it is kept until the desirable beasts are selected. The rest are then home.

The taming of the animals retained takes several days and is the climax to the spectacle. Crowds gather to hear the untamed elephants trumpet their anger at being caught and to watch their clumsy struggle against mastery by the native trainers.—Detroit News.

A Poor Return.

Ella—She married the lawyer who got her divorce.

Stella—That was rank ingratitude.

A walkout of actors might be termed a continuous run.

Build Up With Grape-Nuts

Popular for its delightful flavor and because it furnishes certain food values necessary for building the best in body and brain

Users know by test

"There's a Reason"

An Agreeable Surprise

"About three years ago when I was suffering from a severe cold on my lungs and coughed most of the time night and day, I tried a bottle of Chamberlain's Cough Remedy and was surprised at the promptness with which it gave me relief," writes Mrs. James Brown, Clark Mills, N Y. Many another has been surprised and pleased with the prompt relief afforded by this remedy.

The Tax Assessor and Tax Collector's Rounds

SECOND ROUND

We will visit the following precincts of Shelby county, at the following times and places, for assessing taxes for the year 1920, and for collecting taxes for the year 1919:

Calera, Monday, Nov. 17
Montevallo, Tuesday, Nov. 18
Wilton, Wednesday, Nov. 19
Maylene, Wednesday, Nov. 19
Boothton, Thursday, Nov. 20
Bamford, Thursday, Nov. 20
Saginaw, Friday, Nov. 21
Siluria, Friday, Nov. 21
Helena, Saturday, Nov. 22
Pelham, Monday, Nov. 24
Highland, Tuesday, Nov. 25
Bridgeton, Tuesday, Nov. 25 (at Farley's store)
Chelsea, Wednesday, Nov. 26
Westover, Wednesday, Nov. 26
Creswell, Friday, Nov. 28
Harpersville, Friday, Nov. 28
Wilsonville, Saturday, Nov. 29
Farmer, Monday, Dec. 1
Shelby, Monday, Dec. 1
Dunnavant, Tuesday, Dec. 2
Vandiver, Tuesday, Dec 2
Sterrett, Wednesday, Dec. 3
Vincent, Thursday Dec. 4
Blue Springs, Friday, Dec. 5
Columbiana, Saturday, Dec. 6

After the 31st day of December, 1919, all taxpayers who have failed to make return of their property will be delinquent in the eye of the law, and will be charged a fee of 50 cents in each case, whether demand has been made on them or not, and all taxpayers who fail to make returns on their property by the first Monday in February 1920, will incur a penalty of ten per cent to be added to their assessment, after demand has been made upon them for the same. The Assessor has no discretion in the matter of remitting penalties.

W. E. HARRISON, Tax Asessor.

Mr. Joe Bird, Tax Collector, will make the same rounds at the same time.

USE
Sulfiron
NATURE'S MIGHTIEST REMEDY
FOR
Indigestion
Rheumatism
Eczema
Skin Diseases
Bladder and Kidney Troubles

AN HONEST MEDICINE
Because your dealer will refund your money if you are not satisfied with the results obtained

$1 THE BOTTLE EVERY WHERE
Sulfiron Medicine Co.
Birmingham, Alabama

PROFESSIONAL CARDS

E. G. GIVHAN
Physician
OFFICE IN GIVHAN BUILDING
MONTEVALLO, ALA.

J. I. REID
Physician
Office: 2nd floor Ellis Building
MONTEVALLO, ALA.
Telephone Residence, 47J; office, 3

CHAS. T. ACKER
Physician
Office: New Ellis Building. Residence 'phone, 32. Office 'phone at Strong's Drug Store.

Dr. Harry Bradford
DENTIST
MONTEVALLO, ALA.
Office in the Givhan Building

WHITE'S TAXI
GOOD SERVICE. Take you anywhere. Call 'phone 41.
T. A. WHITE, - Montevallo, Ala.

G. S. TATE
CALERA, ALA.
Famous Kryptok Lenses
In addition to watch-repairing and his profession as jeweler Mr. Tate has on hand a full line of lenses for eyeglasses and is also prepared to take your order for the world famous Kryptok lenses for eye glasses, the only glasses for far and near vision in one single lens,—the only invisible bi-focal, and the best of all eye glasses. Call and see.

ANNUAL MEETING SHELBY COUNTY CHAPTER A. R. C.

Please take notice that the annual meeting of the Shelby County Chapter of the American National Red Cross will be held on Wednesday, Oct. 29, 1919, at 10:30 o'clock, a. m., in the court house, at Columbiana, for the election of an executive committee of Board of Directors for the ensuing year, consideration of and acting upon reports, and transaction of such other business as may properly come before the Chapter.

Each member of the Chapter is earnestly urged to be present.

Officers of the Branches will confer a great favor by disseminating this notice and using their influence in inducing members of the Chapter to attend this annual meeting.

Members of the present Executive Committee, please take notice that the regular meeting of the committee, scheduled for Monday Oct. 27th, will be postponed to Wednesday, the 29th, as a matter of convenience.

(MISS) VIRGINIA HENDRICK, Secretary.

Indigestion, Biliousness, Constipation

Chamberlain's Tablets have restored to health and happiness hundreds who were afflicted with indigestion, biliousness and constipation. If you are troubled in this way give them a trial. You are certain to be pleased for they will benefit you.

CALERA LOCALS

Stop at the Wade Hotel.

We understand Mr. Roy Smith has taken a job in Birmingham.

Patronize home industries and get your bread from the Calera Bakery.

Judge G. W. Weaver of Columbiana was here Tuesday visiting his genial friend, Mr. S. M. Tomlin.

There's a bright new boy at the home of Mayor W. M. Chism of South Calera. Congratulations!

If you want a good, square meal go to Hilton Cafe and eat at popular prices from 10c up to 50c or more.

Mr. L. G. Martin went to Goodwater the first of the week to secure some fixtures for his drug store.

We are glad to note that Mr. W. B. Askin, who has been laying off on account of sickness, returned to work this week hauling lumber for the Robinson saw mill.

The Wade Motor Company continues to install new machinery, and we understand that Mr. Wade will soon have one of the finest machine shops and garages in Alabama.

Our good friend, Mr. W. B. Drake, who recently had the good fortune to marry Miss Lydia Killingsworth, now holds a fine job at Alabama City. He is bookkeeper for the Gulf States Steel Co. at a monthly salary of $150.

Mrs. G. C. Long was at the Birmingham Infirmary the first of the week attending the bedside of her husband's mother, Mrs. R. H. Long, who has been at that hospital several weeks. It is hoped the sick lady will be able to return home in a few days.

Mr. R. A. Echols returned Tuesday from a trip to New Orleans and Meridian. We learn that Mr. Echols bought two lots in Notasulga, a home in Tuskegee, and a good 8 horse farm not very far from Montgomery. This farm yields him an annual rental of $500,—a nice addition to his salary here.

Mr. and Mrs. W. W. Hayden and children came up from Selma Tuesday. Mrs. Hayden had been visiting friends in that city. Their many Calera friends regret very much to know that they will make their home in Selma about the first of November. Mr. Hayden has a good position with the Southern R. R. in Selma.

Summer weather still reigns down in New Orleans, says Mr. H. Moskovits, who recently spent four days in the Crescent City with his lovely bride. Mr. Moskovits says people there are still wearing white clothes and Palm Beach suits. He and wife stopped at the St. Charles Hotel, their room only costing $12.50 per day.

Calera made its entry in the cooperative sale of hogs this month when the Shelby County Hog Marketing Association shipped 80 porkers to the Nashville markets, getting a little more than 15 cents a pound. The three largest shippers of hogs in this batch were Messrs. J. N. Ray of Brierfield, W. M. Winfield of Newala, and J. M. Frost of R. 1, Montevallo.

Chamberlain's Cough Remedy

This remedy is intended especially for coughs, cold, croup and whooping cough. From a small beginning its sale and use has extended to all parts of the United States and to many foreign countries. This alone is enough to convince one that it is a medicine of more than ordinary merit. Give it a trial and you will find this to be the case.

Application for Pardon

Notice is hereby given that application will be made to the Governor and Board of Pardons of Alabama, on completion of publication of this notice, November 25th, 1919, for the pardon or parole of Willie Smith, convicted of murder at the October term of circuit court in Shelby County, Alabama.

C. D. SCHWINE, Littleton, Ala.

WILLIAM FAVERSHAM in "The Silver King"
Paramount-Artcraft Special

William Faversham will appear in the great play, "The Silver King," Monday night, Oct. 27th, at the Amuse-U Theater

A Church "at Home"

The Methodist Church was "at home" in the basement of the church Monday afternoon, to the officers and faculty of the college, and to all the Methodist young ladies and to those who had no church home in Montevallo. The faculty of the public school, and the officers of the various societies of the other churches were invited to be with them.

The basement was tastefully decorated and proved to be a splendid place for such entertainments. Delicious refreshments were served, and everybody voted it a very enjoyable occasion.

Statement

Of the Ownership, Management, Circulation, etc., Required by the Act of Congress of August 24th, 1912, of the Montevallo Advertiser, Published Weekly, at Montevallo, Ala., for Oct. 1st, 1919.

Before me, a notary public, in and for the State and county aforesaid, personally appeared R. W. Hall, who, having been duly sworn, according to law, deposes and says that he is the business manager of the Montevallo Advertiser and that the following is, to the best of his knowledge and belief, a true statement of the ownership, management, etc., of the aforesaid publication for the date shown in the above caption, required by the Act of August 24, 1912 embodied in section 443, Postal Laws and Regulations, to-wit:

That the names and addresses of the publisher, editor, and business manager are—

Publisher, editor and business manager, R. W. Hall, Montevallo, Ala.

Stockholders and bondholders, none.

R. W. Hall, publisher.

Sworn to and subscribed before me this the 22nd day of October, 1919.

(Seal) Wm. Lyman, Notary Public.
(Mycommission expires Nov. 27, 1919)

REOPENING OF PRESSING CLUB

Clothing pressed, cleaned and repaired, at the old Q. C. & B. barber shop. Ladies' work a specialty.

Shoe shine stand open every day, and till 9 a. m. Sunday.

HOBART HARRIS, Montevallo, Ala.

Corn Wanted

We will buy all your surplus corn, at market price, for cash.

MONTEVALLO ROLLER MILLS.

Delco-Light

See new ad for Delco Light this week—and every week. Get posted on the endless advantages of electric power, which even farmers may now enjoy.

WOMAN SUFFERED FOR TEN YEARS WITH INDIGESTION

Doctors Gave Her Up--Now She Feels Fit and Enjoys Life--Speaks Most Highly of Sulferro-Sol.

"I suffered for ten years with chronic indigestion and Eczema," says Mrs. W. A. Green, of Blocton, Alabama. "Now, thanks to Sulferro-Sol, I am able to do my work, feel fit and have gained ten pounds. From the very start it seemed to have a wonderful effect. Previous to this I had been treated at different times, by five doctors, and none of them gave me much hope. They said that I might linger for a time. Most of them gave me to understand that I was incurable. I have been twice taken to hospitals. I could not eat anything but raw eggs and milk. But after taking Sulferro Sol for two weeks I could eat almost everything and my Eczema began to disappear. It had been an effort to walk two blocks without a rest, but I began to get my strength back, felt better in every way and was able to go work.

"After ten years of suffering I was free at last. It has been nearly three years since I had any symptoms of either disease, and I only took it for a few months."

Sulferro-Sol has wonderful remedial powers and the experience of Mrs. Green is the experience of countless others who have suffered from stomach troubles, blood, skin and nerve diseases. Get a bottle at your druggist's. Refuse all substitutes for this wonder medicine.

$1.00 per bottle; 6 bottles for $5.00. Sulferro-Sol Co., Montgomery, Ala.

Mrs. Homelover:

Springs that "sag" and mattresses full of lumps make restful sleep impossible.

Then, throw out the old stuff and come to us for new ones. Our beds, springs and mattresses will give you rest and comfort; you will wake up refreshed and full of energy. If you will come and see our beds and bedroom furniture you will buy what you need from us—because our PRICES are LOW.

F. W. ROGAN
MONTEVALLO, ALABAMA

R. R. Schedule at Calera

L. & N. SOUTH-BOUND

No. 9 local for Montgomery, 7:18 a. m.
No. 1, Fast, for New Orleans 10:32 a. m.
No. 3, Fast, for New Orleans 5:20 p. m.
No. 11, local for Montgomery 4:39 p. m.

L. & N. NORTH-BOUND

No. 12, local to Birmingham 9:42 a. m.
No. 2, Fast, to Cincinnati 11:15 a. m.
No. 10, local to Birmingham 5:57 p. m.
No. 4, Fast to Cin. & St. Louis 7:48 p. m.

ALABAMA MINERAL

No. 81, from Anniston 9:20 a. m.
No. 86, for Anniston & B'ham 11:30 a. m.
No. 85, from B'ham & Annis'n 4:05 p. m.
No. 82, for Anniston 6:10 p. m.

SOUTHERN RAILWAY

No. 10 for Anniston 8:16 a. m.
No. 16 for Anniston & Rome 12:07 p. m.
No. 15 for Selma & Meridian 1:52 p. m.
No. 9 for Selma 6:49 p. m.

For staple groceries and those dependable W. L. Douglas shoes go to Messrs. C. L. Meroney & Co.

READ

Your home paper and Alabama's leading daily. Get all the news of the County, the State, and Nation

And Save One Dollar.

By Special Arrangement
The Montevallo Advertiser
AND
The Birmingham News
(DAILY AND SUNDAY)
Will be mailed to any address in the United States for
ONLY NINE DOLLARS

Good Only in September and October

Send all subscriptions to
THE MONTEVALLO ADVERTISER

You get The Montevallo Advertiser Free by taking The News.

C. L. MERONEY, PRESIDENT. Wm. LYMAN, CASHIER. W. H. LYMAN, ASST. CASHIER.

Merchants & Planters BANK
Montevallo, Alabama.

CAPITAL $25,000.00

CHECKING ACCOUNTS SOLICITED

Delco Light

The Complete Electric Light and Power Plant

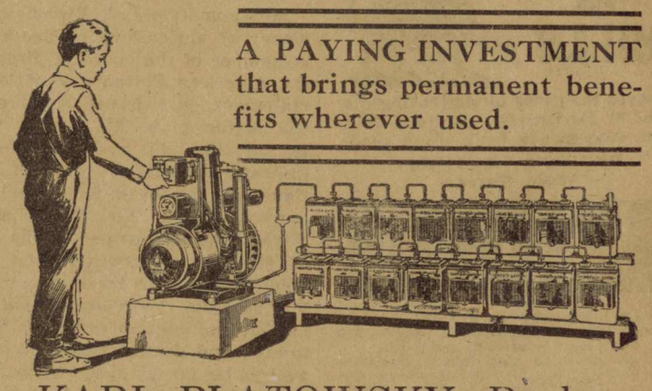

A PAYING INVESTMENT that brings permanent benefits wherever used.

KARL PLATOWSKY, Dealer
406 N. Twentieth St., Birmingham, Ala.

RESOLVED

THAT IF YOU WANT TO SEE THE BEST TIRES, TUBES, AND OTHER AUTO SUPPLIES, COME AND SEE US.

BUSTER BROWN

COME IN AND SEE OUR PLACE. WE WANT TO SHOW YOU HOW WELL EQUIPPED WE ARE TO HANDLE YOUR REPAIR WORK OF ALL KINDS.

AT OUR FILLING STATION YOU CAN GET THE OIL AND GAS YOU WANT--AND GET IT QUICK.

GENUINE FORD PARTS.

MONTEVALLO AUTO & MACHINE COMPANY
TELEPHONE NO. 39

The Montevallo Advertiser

Register in Chancery, File Cpy

Published in the Organized Community of Montevallo, Alabama.

VOL. V No. 12 | MONTEVALLO, ALA., SATURDAY, NOVEMBER 8, 1919 | Price: $1.00 Per Year

The Montevallo Advertiser

Published every week by
R. W. HALL, Editor

Entered as second class matter at the postoffice at Montevallo, Ala., under the act of March 3rd, 1879.

CENTRAL LODGE
No. 70
A. F. & A. M.
Montevallo, Ala.

Next Regular Communication:
TUESDAY, NOV. 11, 1919

Visiting brethren cordially invited.
E. S. LYMAN, W. M.
DR. C. T. ACKER, Sec'y.

Montevallo Local Items

Get a pair of those substantial Douglas shoes at C. L. Meroney & Co.

Investigate that pretty line of furniture, stoves and ranges at Mr. F. W. Rogan's.

Brand new sorghum syrup of the best quality, put up in new 1-gallon tins, for sale by C. L. Meroney & Co.

Mr. W. M. Bryant of Cleveland, Tenn., was here this week looking after his farm and greeting friends.

FOR SALE—Goats for sale. Call on or address James Niswander, Randolph, Ala. Farm at Bibb Mills.

Mr. James Niswander, who owns a nice farm at Bibb Mills, was doing business in Montevallo Wednesday.

Mixed chicken feed, 4 cents per pound at the mill; 50 pounds or more, delivered. Montevallo Roller Mills.

Mr. George Kendrick went to Birmingham Thursday to attend the funeral of his uncle, Mr. Elisha Kendrick.

Get a Weber wagon at Mr. Kroell's store. It's made by the nationally-famous I. H. C., makers of good farm implements.

Mr. L. W Sessions, in the employ of the steel mills at Ensley, is here visiting the family of his father, Mr. W. M. Sessions.

Follow Buster Brown and Tige to the Montevallo Auto & Machine Co. for dependable auto accessories and all kinds of repair work.

Miss Lucy Robinson of Alexandria is making her home, for the winter, with the family of her brother, Mr. W. N. Robinson.

Mr. and Mrs. E. B. McGuire of Six Mile are coming, in a few days, to live in the pleasant home of their daughter, Mrs. W. N. Robinson, on Highland Ave.

FOR SALE—One 3-horse I. H. C. gasoline engine in good condition. Can be seen at J. B. Hill's blacksmith shop at Wilton. A bargain at $100. W. H. Mitchell, R. 2, Montevallo, Ala.

Mr. and Mrs. Camp Hicks of Birmingham spent Sunday here with the latter's parents, Mr. and Mrs. W. A. Hooker. Mr. Hicks is bookkeeper in the First National Bank, and is doing well.

Miss Amelia Perry died at her home north of town Wednesday night. She was a very highly respected lady and one of the oldest residents of this community. Many friends mourn her departure.

FOR SALE: One Oakland 6. It has been run 1400 miles and is as good as new. Will sell for cash or part cash and balance in partial payments to reliable party. Call and see Roy B. Tatum, Montevallo.

Nowhere,—not even in South Alabama,—have we seen a finer field of real sugar cane than that grown by Mr. S. J. Kendrick on his suburban farm this year. Many of the stalks approach 8 feet in length, we believe.

So far as our observation goes no one in Montevallo is more active in Red Cross work than Judge E. S. Lyman and Mr. C. L. Meroney. Both gentlemen deserve the thanks of all good citizens for their praiseworthy efforts.

Mr. and Mrs. O. P. Ivey went to Birmingham Tuesday to have Mrs. Ivey's eyes treated. She has been troubled considerably with them lately and her friends hope she may receive lasting benefit from the treatment in Birmingham.

Rev. W. K. Simpson is in Birmingham this week attending the annual session of the North Alabama Conference. Mrs. Simpson will join him there the last of the week and they will go to Gadsden, where Mr. Simpson will officiate at the marriage of Miss Esther Wadsworth next Wednesday.

The ladies of the Episcopal Church will sell sandwiches at the drug stores of W. B. Strong & Son and Upchurch-Wilson Drug Co. Friday afternoon. The proceeds of the sales will be devoted to the repairing and improving of St. Andrews' Church.

FOR SALE: Eight-horse power I. H. C. gasoline engine. Also an I. H. C. type feed grinder. Both in excellent condition. Reason for selling, too small for our use. Also a bunch of medium-sized shoats, weighing about 50 lbs. apiece. W. H. Mitchell, R. 2, Montevallo.

Mr. and Mrs. S. A. Frazer of Atlanta, Ga., were here Sunday visiting Mr. Jim McConaughy and other relatives. Mrs. Frazer was Miss Hazel McConaughy until a few weeks ago, when she married Mr. Frazer. The latter returned to his duties in Atlanta the first of the week, but Mrs. Frazer is dutifully attending the bedside of her good father, who had the misfortune to fall and break his hip some time ago. His many friends desire his speedy recovery.

We are glad to see Montevallo forging ahead and growing into city proportions. Mr. Chas. Blanchard's handsome garage is going up on Main Street, Dr. E. G. Givhan is erecting a substantial addition to his office building, and Mr. Henry Cole's modern grist mill and feed grinder is about completed on Selma Street. Mr. E. D. Carpenter's brick building on Middle Street will also be going up soon. With many activities going on about us it is well to heed the call for a mass meeting to be held at the school house for town improvement on Nov. 14th.

SATURDAY, NOV. 8

VIVIAN MARTIN in "THE HOME TOWN GIRL"

THEY WANTED TO GET MARRIED

So what does the lucky man do? Goes out and steals $300!

With her after him on the jump! He tries to disappear, but she strikes a warm trail and holds it.

With her, neck and neck into the stretch, is the man he stole the money from. She, to save her sweetheart from his folly,—the man, to make him pay, "one way or another."

Then a climax that jars you like a sudden burst of thunder in the early summer! IT IS SOME PICTURE!

EXTRA ATTENTION: "PATHE NEWS" AND "HOMEWARD BOUND" official Red Cross picture

MONDAY, NOV. 10

JOHN BARRYMORE
IN AN UNUSUAL COMEDY
"HERE COMES THE BRIDE"

Here's the story in a nutshell: "Frederic Tile" needed money and he needed it quick. He also wanted a girl, but he couldn't get her if he took the money. But if he didn't take the money he wouldn't know what to do with the girl if he had her. Come and see John Barrymore crack this nut. It's one of the most unusual comedies ever filmed.

EXTRA ATTRACTIONS: **PATHE NEWS**, ever delightful, wonderful and instructive—educative

THURSDAY, NOV. 13

A SPECIAL FEATURE
D. W. GRIFFITH'S
"A ROMANCE OF HAPPY VALLEY"
A PAGE FROM THE BOOK OF LIFE

He wanted to be a city guy 'stead of staying happy in the tall grass! "Yep," he was bound to see the white lights and the Broadway chickens. All right, let him go! And if you want to see what happened to him and his trusting sweetheart back on the farm, come and see "A ROMANCE OF HAPPY VALLEY."

D. W. Griffith is the greatest of all moving-picture directors. He has made such pictures as "The Birth of a Nation," "Hearts of the World," "Broken Blossoms," "The Greatest Thing in Life," etc. This is one of the really BIG pictures, and you mustn't miss it.

TRADE MARK Paramount Pictures

AMUSE-U THEATRE
MONTEVALLO, ALA.

TRADE MARK ARTCRAFT PICTURES

SAVE MONEY!

E. J. Pizitz Dept. Store

CALERA, ALABAMA

Everybody in Calera, Montevallo, and surrounding country knows that we carry one of the largest and best selected stocks that any store should have. Now is the time that you are buying everything you will need for fall and winter, and we want to impress you with the fact that you can **SAVE MONEY** when you trade with **E. J. PIZITZ & CO., CALERA, ALA.**

Ladies' Suits, very best styles, and prices right.
Ladies' Dresses, from $1.98 up to $29.50, the right kinds to suit all.
Ladies' Sweaters, the very newest styles and collars.
Ladies' Hats, Misses' and Children's Hats, most any color, style and price that you would care to see.
Ladies' Misses' and Children's Shoes, any kind that are good.

We merely remind you of a few of the many things that you will SAVE MONEY by buying from us.

Men's Suits—We can please any man that wants a suit—also suit his pocketbook.

Young Men's Suits—In waist line models—the kind that the boys like, green, brown, blue.

Shoes—For Ladies, Men, Boys, Misses, also the Babies. You are bound to be pleased with the prices.

We are waiting for you and anxious to prove we save you money on everything you buy from us.

E. J. PIZITZ DEPARTMENT STORE
Calera, Alabama

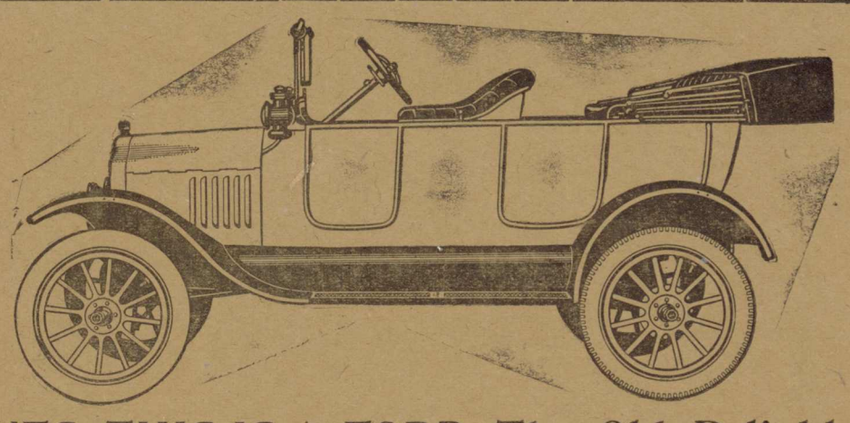

YES, THIS IS A FORD, The Old Reliable

And you can't beat the Ford for SERVICE. That's what you want in a Car. Giving us your orders NOW will assist us in making deliveries

DON'T TAKE SUBSTITUTES

WADE MOTOR COMPANY

CALERA, ALABAMA

Sedans and Coupes are equipped with self starters.

We Have Expert Mechanics in our Shop and Can Give You Service You Will Appreciate

A Good Cough Medicine for Children.

Mrs. J. W. Phillips, Redon, Ga., phoned to J. M. Floyd, the merchant there, for a bottle of Chamberlain's Cough Remedy and said she had bought a bottle of it at his store recently and that it was doing her children so much good that she wanted to keep up the treatment. You will find nothing better for coughs asd colds in children or for yourself. It keeps the cough loose, expectoration easy and soon frees the system from the cold.

Farms Are in Demand

Farm land between Montevallo and Ebenezer is on a boom. The beautiful home of Mr. M. D. Rocket has just been sold for $12,000 to Mr. John L. Staples, and the splendid farm of Mr. C. M. Owen has been bought for $7500.00 by Mr. H. L. Beavers, and the DuVal farm was sold to Mr. J. W. Cahoon. These men and their families will be a valuable addition to Montevallo and community, coming as they do from one of the best farming sections of North Alabama. They will bring up-to-date farming methods with them. We learn these and other sales were made through Mr. L. N. Nabors, the real estate agent. Another farm of 360 acres, known as the G. W. Freeman or D. Trucks farm, has been sold through Real Estate Agent Brazeel of Birmingham to Mr. J. J. Elliott of Jackson county.

Invite capital to Shelby.

TOWN BETTERMENT

Mass Meeting Called for This Purpose at Public School, Nov. 14th

A mass meeting of the citizens of Montevallo will be held in the auditorium of the Public School Building, Nov. 14th, 1919.

Short speeches by different speakers and a splendid musical program will be given.

This meeting is called to arouse interest in improving the town.

L. N. NABORS.

This Means You.

When you get up with a bad taste in your mouth, a dull tired feeling, no relish for food and are constipated, you may know that you need a dose of Chamberlain's Tablets. They not only cause an agreeable movement of the bowels, but cleanse and invigorate the stomach and improve the digestion.

Notice to Wheat Growers

All wheat should be recleaned before sown. Next time you come to mill bring your seed wheat with you and we will clean it without charge. MONTEVALLO ROLLER MILLS.

Your Dollar In Red Cross Membership Is Invested In

DISASTER RELIEF
FIRST AID
NURSING
HOME SERVICE

Duty Confronts Every American
Protect the Community in Time of Emergency

Third Red Cross Roll Call

November 2nd to 11th, 1919

This space contributed by

THE GOOD PEOPLE OF MONTEVALLO, ALA.

Every Red Cross Dollar the Answer to a Prayer

"The Greatest Mother in the World"

cannot limit her ministrations to the sufferers of war. Communities, like people, have troubles, misfortunes. As the homes make the community, so the communities make the nation. To aid in time of disaster, to prevent unnecessary suffering, to apply the great American spirit of service at home as well as abroad—this is the mission to which the Red Cross is summoned.

Americanism calls every citizen to respond for duty by enrolling as a member of the American Red Cross.

◆◆◆◆◆◆◆◆◆◆◆◆◆◆◆◆◆

Third Red Cross Roll Call

November 2nd to 11th, 1919

This space contributed by

C. L. Meroney & Co., L. N. Nabors, F. W. Rogan, Merchants & Planters Bank of Montevallo
Davies & Jeter Mercantile Co. George Kroell W. B. Strong

Constipation.

Most laxatives and cathartics afford only temporary relief and should be used only for that purpose. When you want permanent relief take Chamberlain's Tablets and be careful to observe the directions with each package. These tablets not only move the bowels, but improve the appetite and strengthen the suggestion.

The Tax Assessor and Tax Collector's Rounds

SECOND ROUND

We will visit the following precincts of Shelby county, at the following times and places, for assessing taxes for the year 1920, and for collecting taxes for the year 1919:

Calera, Monday, Nov. 17
Montevallo, Tuesday, Nov. 18
Wilton, Wednesday, Nov. 19
Maylene, Wednesday, Nov. 19
Boothton, Thursday, Nov. 20
Bamford, Thursday, Nov. 20
Saginaw, Friday, Nov. 21
Siluria, Friday, Nov. 21
Helena, Saturday, Nov. 22
Pelham, Monday, Nov. 24
Highland, Tuesday, Nov. 25
Bridgeton, Tuesday, Nov. 25 (at Farley's store)
Chelsea, Wednesday, Nov. 26
Westover, Wednesday, Nov. 26
Creswell, Friday, Nov. 28
Harpersville, Friday, Nov. 28
Wilsonville, Saturday, Nov. 29
Farmer, Monday, Dec. 1
Shelby, Monday, Dec. 1
Dunnavant, Tuesday, Dec. 2
Vandiver, Tuesday, Dec. 2
Sterrett, Wednesday, Dec. 3
Vincent, Thursday, Dec. 4
Blue Springs, Friday, Dec. 5
Columbiana, Saturday, Dec. 6

After the 31st day of December, 1919, all taxpayers who have failed to make return of their property will be delinquent in the eye of the law, and will be charged a fee of 50 cents in each case, whether demand has been made on them or not, and all taxpayers who fail to make returns on their property by the first Monday in February 1920, will incur a penalty of ten per cent to be added to their assessment, after demand has been made upon them for the same. The Assessor has no discretion in the matter of remitting penalties.

W. E. HARRISON, Tax Asessor.

Mr. Joe Bird, Tax Collector, will make the same rounds at the same time.

USE
Sulfiron
NATURE'S MIGHTIEST REMEDY
FOR
Indigestion
Rheumatism
Eczema
Skin Diseases
Bladder and Kidney Troubles

AN HONEST MEDICINE
Because your dealer will refund your money if you are not satisfied with the results obtained

$1 THE BOTTLE EVERY WHERE
Sulfiron Medicine Co.
Birmingham, Alabama

PROFESSIONAL CARDS

E. G. GIVHAN
Physician
OFFICE IN GIVHAN BUILDING
MONTEVALLO, ALA.

J. I. REID
Physician
Office: 2nd floor Ellis Building
MONTEVALLO, ALA.
Telephone: Residence, 47J; office, 30

CHAS. T. ACKER
Physician
Office: New Ellis Building. Residence 'phone, 32. Office 'phone at Strong's Drug Store.

Dr. Harry Bradford
DENTIST
MONTEVALLO, ALA.
Office in the Givhan Building

WHITE'S TAXI
GOOD SERVICE. Take you anywhere. Call 'phone 41.
T. A. WHITE, - Montevallo, Ala.

G. S. TATE
CALERA, ALA.
Famous Kryptok Lenses
In addition to watch-repairing and his profession as jeweler Mr. Tate has on hand a full line of lenses for eyeglasses and is also prepared to take your order for the world-famous Kryptok lenses for eye glasses, the only glasses for far and near vision in one single lens,—the only invisible bi-focal, and the best of all eye glasses. Call and see.

SCHOOLS BEHIND MEMORIAL DRIVE

STATE BOARD OF EDUCATION CALLS ON TEACHERS AND PUPILS TO KEEP ARMISTICE DAY PROGRAM.

ARMISTICE DAY PROGRAM

Every School In Alabama Expected On November 11 to Honor Men Who Served In The World War.

Children will lead and point the way on November 11, Armistice Day, when the schools throughout the state will conduct their campaign for the completion of Alabama's memorial fund.

The State Board of Education held its initial meeting in Montgomery Friday and its first act after effecting organization was the adoption of resolutions endorsing the proposal that the educational forces of the state take a leading part in this movement. Similar resolutions previously had been adopted by the county superintendents of education at a meeting held in Montgomery, and by the city superintendents at a meeting held a few days later.

Proportional Quotas For Schools.

Following this plan the teachers of rural and suburban schools in Montgomery county at a meeting in the county court house resolved to give their vigorous support to the effort, and the quotas to be raised by the different schools were apportioned, from $30 for the small "one-teacher" schools to $150 each for the suburban schools at Capitol Heights and Cloverdale, and $500 and $600, respectively, for the large consolidated schools at Pike Road and Ramer.

It is not proposed that teachers and pupils shall contribute all these amounts, but that they conduct the drive that will bring in this much or more for their schools; the idea being to reach the public through the schools.

Entire Purpose Educational.

The Alabama memorial building will be educational in all of its details and purposes. It will house the State Department of Education and the Department of Archives and History.

It will be the repository of all records of Alabama's soldiers, sailors, marines and civilians who assisted in any way in winning of the world war.

Portraits, statuary and relics of those who have served the state in all of the struggles of the past will there be preserved and fittingly displayed.

Alabama was the first state in the South to provide for a great department of archives and history, charged with the duty officially to receive, compile and preserve all records, reports, documents, trophies, manuscripts, paintings and other things which make up the state's history. The work of this department is known throughout the nation and in foreign countries, but its facilities are not now such as to give the state the maximum benefits of the wonderful organization.

The Alabama Memorial will furnish just the facilities needed. It will enable the propery constituted offices to collect all records and documents bearing on this state's part in the war, and to preserve the individual records of all Alabama citizens who served at home or abroad. Attention will be paid to every feature of the state's war work and every citation or other honor received by a soldier, sailor or marine will be filed and preserved.

The Building a Work Of Art.

It is proposed that the building shall be a work of art. It will be constructed of Alabama marble and on its walls will be painted the scenes of the battles in which Alabama men participated, especially Chateau Thierry, St. Mihiel, and the scenes preceeding the armistice of November 11, 1918.

These paintings will be by celebrated mural artists. Provisions will be made for statues of men who fell in the war, of the leaders of Alabama soldiers, and of those who paid the state's debt of freedom with their lives.

Program For Armistice Day.

The Alabama memorial commission has prepared and distributed throughout the state a suggestive program for the use of the schools in the observance of Armistice Day, November 11. The program suggested, which may be celebrated as occassions may demand, includes the song "Alabama," "The American's Creed," poem, "A Song for Heroes," reading. The Commission's resolution on the form of the memorial; song, "The Star Spangled Banner"; and the reading of portions of an address by President Woodrow Wilson and of a message by Governor Thomas E. Kilby. All of these are contained in the pamplet prepared for that occasion.

In a foreword to teachers, W. S. Stallings, state campaign director, requests that teachers and local trustees serve as the executive committee in their respective localities and make arrangements for the success of the exercises and for co-operation of all agencies of the county that are to be enlisted in the campaign. If November 11 is not the most desirable date, they are requested to select another, not later than November 30. They are also asked to keep careful record of the names of all contributors and the amounts contributed, that these may constitute a permanent record which will be preserved in the memorial building.

ALDRICH ITEMS

Mr. and Mrs. C. W. Worley were shopping in Montevallo Monday.

Account of the strike we learn 4 or 5 cars less, daily, pass Aldrich from Boothton, Marvel, Garnsey, etc.

A couple of good milch cows from Speigner were shipped here Wednesday to help out the dairy supply for the prison department.

Mr. Frank Yessick will take his cane mill to Montevallo in a few days. He will set it up on Mr. S. J. Kendrick's farm and convert his fine cane crop into famous Montevallo syrup.

Warden G. T. Dannelly informs us the convicts are earning $250 a week, or more, extra, in the mines. Together with the good care the men receive, we think this speaks well for the State's management of the camp here.

Mr. W. J. Black, garden supervisor for the prison, raised 300 bushels of sweet potatoes on one acre this year. He keeps the convict department well supplied with greens, turnips, onions, and a healthy ration of different vegetables.

Only a Child.

Are you ill? is often answered: "Oh! it's only a cold," as if a cold was a matter of little consequence, but people are beginning to learn that a common cold is a matter not to be trifled with, that some of the most serious diseases start with a cold. As soon as the first indication of a cold appears take Chamberlain's Cough Remedy. Remember that the sooner you get rid of your cold the less the danger, and this remedy will help you to throw it off.

Corn Wanted

We will buy all your surplus corn, at market price, for cash.
MONTEVALLO ROLLER MILLS.

Delco-Light

See new ad for Delco Light this week—and every week. Get posted on the endless advantages of electric power, which even farmers may now enjoy.

$25 Weekly.

Men—Women. Advertise. Start Candy Factory at home, small room, anywhere. We tell how and furnish everything.
SPECIALTY CANDYMAKING HOUSE, 5 South 18th St., Philadelphia, Pa.

REOPENING OF PRESSING CLUB

Clothing pressed, cleaned and repaired, at the old Q. C. & B. barber shop. Ladies' work a specialty.

Shoe shine stand open every day, and till 9 a. m. Sunday.
HOBART HARRIS, Montevallo, Ala.

MONTEVALLO TRAIN SCHEDULE

Following is the schedule of passenger trains arriving at Montevallo:

No. 119 leaves at 7:25 a. m. for Birmingham, Mobile and Meridian.
No. 10 leaves at 7:59 a. m. for Anniston and eastern points.
No. 16 leaves at 11:50 a. m. for Rome.
No. 15 leaves at 2:08 p.m. for Meridian.
No. 9 leaves at 7:04 p.m. for Selma.
No. 120 arrives at 7:25 p. m. from Birmingham and Mobile

For staple groceries and those dependable W. L. Douglas shoes go to Messrs. C. L. Meroney & Co.

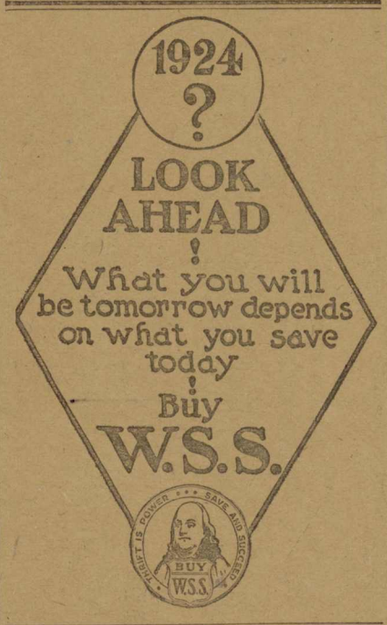

BIRMINGHAM CONTRACTOR HAD TO LEAVE WORK

Birmingham Man Feels Like New Person --Says, "I Feel That I Owe My Life to Sulferro-Sol."

Mr. J. G. Harris, a well known contractor and builder, of 216 61st St., Woodlawn, Birmingham, Alabama, suffered miserably for four years with indigestion before using Sulferro-Sol, the wonder medicine. Here's what he has to say: "I feel as if I owed my life to Sulferro-Sol. For four years I never knew what it was to be without indigestion and stomach troubles. I tried different doctors, but they couldn't seem to give me even temporary relief. I had to be exceedingly careful about what I ate and could depend upon nothing to agree with me. It was next to impossible for me to eat meat. Every time I tried I would get worse and have to go to bed. The pains in my stomach often got so bad I had to leave my work and go home.

"One day a friend of mine gave me a bottle of Sulferro Sol. After I had taken less than half of it I felt like a new person and could eat anything I wanted. I had no trouble with the heartiest of foods. My health began to pick up and the old spells of dizziness and indigestion did not return."

Sulferro-Sol has been found to be very beneficial in the treatment of Pellagra, Indigestion, Colic, Rheumatism, Dyspepsia and various forms of kidney and bladder trouble. Your druggist has it. Get a bottle from him today, and accept no substitutes.

$1.00 per bottle; 6 bottles for $5.00. Sulferro-Sol Co., Montgomery, Ala.

R. R. Schedule at Calera

L. & N. SOUTH-BOUND

No. 9 local for Montgomery, 7:18 a. m.
No. 1, Fast, for New Orleans 10:32 a. m.
No. 3, Fast, for New Orleans 5:20 p. m.
No. 11, local for Montgomery 4:39 p. m.

L. & N. NORTH-BOUND

No. 12, local to Birmingham 9:42 a. m.
No. 2, Fast, to Cincinnati 11:15 a. m.
No. 10, local to Birmingham 5:57 p. m.
No. 4, Fast to Cin. & St. Louis 7:48 p. m.

ALABAMA MINERAL

No. 81, from Anniston 9:20 a. m.
No. 86, for Anniston & B'ham 11:30 a. m.
No. 85, from B'ham & Annis'n 4:05 p. m.
No. 82, for Anniston 6:10 p. m.

SOUTHERN RAILWAY

No. 10 for Anniston 8:16 a. m.
No. 16 for Anniston & Rome 12:07 p. m.
No. 15 for Selma & Meridian 1:52 p. m.
No. 9 for Selma 6:49 p. m.

Come right back to Montevallo.

READ

Your home paper and Alabama's leading daily. Get all the news of the County, the State, and Nation

And Save One Dollar.

By Special Arrangement

The Montevallo Advertiser
AND
The Birmingham News
(DAILY AND SUNDAY)

Will be mailed to any address in the Uuited States for

ONLY NINE DOLLARS

Send all subscriptions to
THE MONTEVALLO ADVERTISER

You get The Montevallo Advertiser Free by taking The News.

C. L. MERONEY, PRESIDENT. Wm. LYMAN, CASHIER. W. H. LYMAN, ASST. CASHIER.

Merchants & Planters BANK
Montevallo, Alabama.

CAPITAL $25,000.00

CHECKING ACCOUNTS SOLICITED

Delco Light
The Complete Electric Light and Power Plant

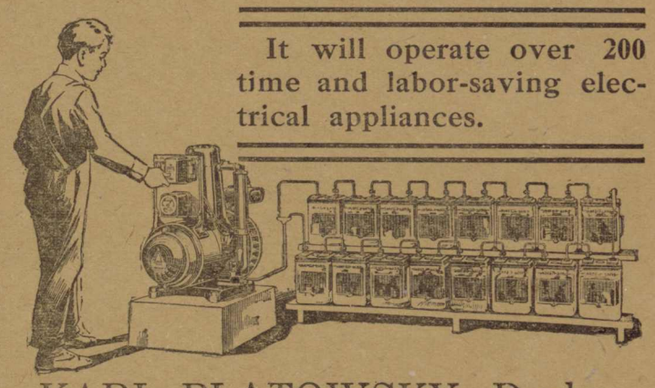

It will operate over 200 time and labor-saving electrical appliances.

KARL PLATOWSKY, Dealer
406 N. Twentieth St., Birmingham, Ala.

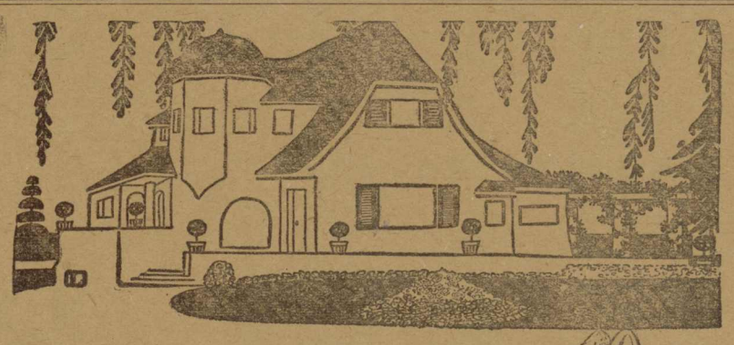

Mrs. Homelover:

If you cannot afford to buy new furniture and rugs for your home all at one time, why not buy it, piece by piece, as you have the money? A new chair this week, a new rug in another week or two, and keep that up until you have refurnished your home.

We have strong, stylish furniture, and handsome rugs. Investigate our QUALITY and low PRICES, and you will buy from us.

F. W. ROGAN
MONTEVALLO, ALABAMA

RESOLVED

YOU WON'T HAVE A KICK COMING ON THE TIRES AND TUBES YOU BUY FROM US. WE'VE GOT THE GOOD KIND.

BUSTER BROWN

Do you think for a moment we could afford to let any body go away from our store dissatisfied or with any thing to kick about?

We want people to come back again, and our good tires and other auto supplies will satisfy them so they will come back for more.

Genuine Ford parts always on hand.

Batteries charged. We weld everything that can be welded

MONTEVALLO AUTO & MACHINE COMPANY
TELEPHONE NO. 39

Register in Chancery, File Cpy

The Montevallo Advertiser

Published in the Organized Community of Montevallo, Alabama.

VOL. V No. 13 | MONTEVALLO, ALA., SATURDAY, NOVEMBER 15, 1919 | Price: $1.00 Per Year

HOW much more appealing and inspiring is the SIGHT of Jo sacrificing her long, rippling tresses to furnish the money for her mother's trip to the bedside of her beloved father, than the mere reading of the incident in cold, black type!

Yet, 2,600,000 lovers of the best in American literature have bought the book, "Little Women," and ten million persons must have read it!

Now, can you afford to miss a photoplay with such a reputation? Come and see for yourself.

WILLIAM A. BRADY *Presents*
Louisa M. Alcott's Famous Story

"LITTLE WOMEN"

A Paramount-Artcraft Special

AMUSE-U

THURSDAY, NOVEMBER 20, 1919

The Montevallo Advertiser
Published every week by
R. W. HALL, Editor

Entered as second class matter at the postoffice at Montevallo, Ala., under the act of March 3rd, 1879.

CENTRAL LODGE No. 70 A. F. & A. M. Montevallo, Ala.

Next Regular Communication:
SATURDAY, DEC. 6, 1919

Visiting brethren cordially invited.
E. S. LYMAN, W. M.
DR. C. T. ACKER, Sec'y.

OYSTER SUPPER FOR THE WILTON CHURCH, NOV. 17

An oyster supper will be given in the basement of the Wilton Church, Monday night, Nov. 17th, for the benefit of the Church. Everybody is cordially invited.

A Good Cough Medicine for Children.

Mrs. J. W. Phillips, Redon, Ga., phoned to J. M. Floyd, the merchant there, for a bottle of Chamberlain's Cough Remedy and said she had bought a bottle of it at his store recently and that it was doing her children so much good that she wanted to keep up the treatment. You will find nothing better for coughs asd colds in children or for yourself. It keeps the cough loose, expectoration easy and soon frees the system from the cold.

FOR SALE: Eight-horse power I. H. C. gasoline engine. Also an I. H. C. type feed grinder. Both in excellent condition. Reason for selling, too small for our use. Also a bunch of medium-sized shoats, weighing about 50 lbs. apiece. W. H. Mitchell, R. 2, Montevallo.

Why don't you get a pair of those good W. L. Douglas shoes at C. L. Meroney & Company's? Other folks are buying them and praising them.

SATURDAY, NOV. 15

A Paramount Mack-Sennett comedy, "SLEUTHS," featuring cross-eyed Ben Turpin.

ADDED ATTRACTIONS: PATHE NEWS, and a good two-reel Western feature.

MONDAY, NOV. 17

CECIL B. DeMILLE'S PRODUCTION

'DON'T CHANGE YOUR HUSBAMD'

With an all-star cast featuring Elliott Dexter, Gloria Swanson, Sylvia Ashton, and Theodore Roberts.

The trifling things may change the whole current of married life. In this case he liked onions, and his wife was sensitive. Some might not blame her for preferring the polished traveler, but the advice, "Don't Change Your Husband," was followed, in the end.

TWO SHOWS: 3:00 and 7:30 p. m.

ADDED ATTRACTION: PATHE NEWS

TRADE MARK Paramount Pictures

AMUSE-U THEATRE

MONTEVALLO, ALA.

TRADE MARK ARTCRAFT PICTURES

DRESS-MAKING ESTABLISHMENT ASKS PATRONAGE

Mrs. Sarah Cottingham and Mrs. Howard Latham have opened a dressmaking establishmant at the residence of Mrs. Latham, on the corner of Main and Vine Streets, and will appreciate the patronage of the public. Prices reasonable and satisfaction guaranteed.

Buy a Weber wagon at George Kroell's. It's what you want.

SAVE MONEY!

E. J. Pizitz Dept. Store

ALERA, ALABAMA

Everybody in Calera, Montevallo, and surrounding country knows that we carry one of the largest and best selected stocks that any store should have. Now is the time that you are buying everything you will need for fall and winter, and we want to impress you with the fact that you can SAVE MONEY when you trade with E. J. PIZITZ & CO., CALERA, ALA.

Ladies' Suits, very best styles, and prices right.
Ladies' Dresses, from $1.98 up to $29.50, the right kinds to suit all.
Ladies' Sweaters, the very newest styles and collars.
Ladies' Hats, Misses' and Children's Hats, most any color, style and price that you would care to see.
Ladies' Misses' and Children's Shoes, any kind that are good.

We merely remind you of a few of the many things that you will SAVE MONEY by buying from us.

Men's Suits—We can please any man that wants a suit—also suit his pocketbook.

Young Men's Suits—In waist line models—the kind that the boys like, green, brown, blue.

Shoes—For Ladies, Men, Boys, Misses, also the Babies. You are bound to be pleased with the prices.

We are waiting for you and anxious to prove we save you money on everything you buy from us.

E. J. PIZITZ DEPARTMENT STORE

Calera, Alabama

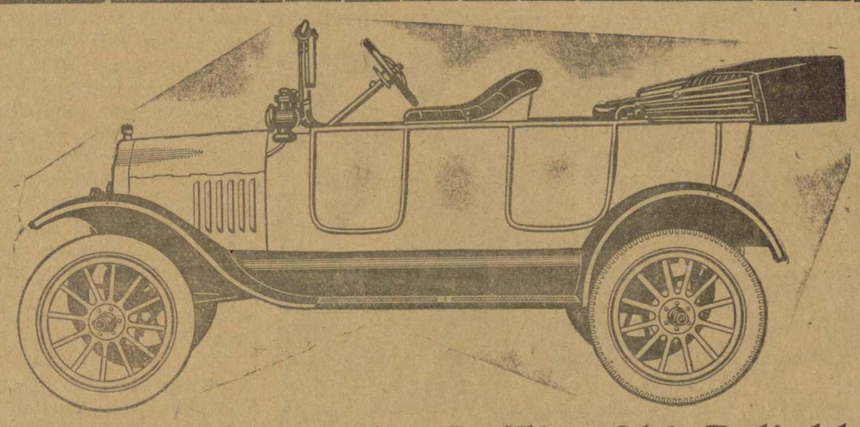

YES, THIS IS A FORD, The Old Reliable

And you can't beat the Ford for SERVICE. That's what you want in a Car. Giving us your orders NOW will assist us in making deliveries

DON'T TAKE SUBSTITUTES

WADE MOTOR COMPANY

CALERA, ALABAMA

Sedans and Coupes are equipped with self starters.

We Have Expert Mechanics in our Shop and Can Give You Service You Will Appreciate

MISS AMELIA PERRY HAS GONE TO HER REWARD

Miss Amelia Perry, one of the oldest and most loved residents of this community, died at her old home north of Montevallo Wednesday night, November 5th.

She had been in delicate health for several months, but her death came quite unexpectedly after a brief illness from pneumonia. She had lived a long and useful life and was the last representative of a large family of brothers and sisters, her father, Major Jacob Perry, having been one of the pioneer settlers of this section of Alabama, and for many years one of its most prominent citizens, a leader in all civic affairs.

The funeral was held from the Methodist Church, of which she was a member, and was attended by relatives and friends.

She is survived by a number of nieces and nephews, among them being Mrs. P. O. West, Misses Bertie and Bessie Allen, until recently of Montevallo, and Messrs. Tom, Will and Charles Perry, and Mr. Edgar Allen of Birmingham. Miss Mary Nichols, who, for the past two years, has been stationed in a naval hospital in the Virgin Islands, is another niece.

Four New Prisoners

Warden G. T. Dannelly went to Calera Wednesday and brought back to Aldrich four new convicts, sent up from Wetumpka. Dr. F. F. Crowe's serviceable taxi officiated in this compulsory ceremony.

This Means You.

When you get up with a bad taste in your mouth, a dull tired feeling, no relish for food and are constipated, you may know that you need a dose of Chamberlain's Tablets. They not only cause an agreeable movement of the bowels, but cleanse and invigorate the stomach and improve the digestion.

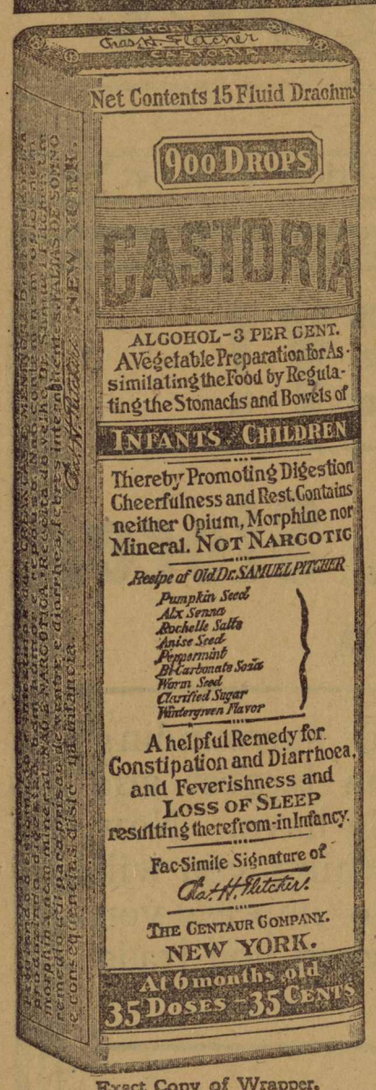

Exact Copy of Wrapper.

CASTORIA

For Infants and Children.

Mothers Know That Genuine Castoria Always Bears the Signature of *Chas. H. Fletcher.*

In Use For Over Thirty Years

CASTORIA

THE CENTAUR COMPANY, NEW YORK CITY.

WINTERSMITH'S CHILL TONIC

SOLD FOR 50 YEARS

For MALARIA, CHILLS and FEVER

Also a Fine General Strengthening Tonic.

SOLD BY ALL DRUG STORES.

A man isn't necessily smart because he says some things that do.

STRENGTHENS KIDNEYS—PURIFIES BLOOD

You can't expect weak kidneys to filter the acids and poisons out of your system unless they are given a little help Don't allow them to become diseased when a little attention now will prevent it. Don't try to cheat nature.

As soon as you commence to have backaches, feel nervous and tired, GET BUSY. These are usually warnings that your kidneys are not working properly.

Do not delay a minute. Go after the cause of your ailments or you may find yourself in the grip of an incurable disease. GOLD MEDAL Haarlem Oil capsules will give almost immediate relief from kidney troubles. GOLD MEDAL Haarlem Oil Capsules will do the work. They are the pure original Haarlem Oil Capsules imported direct from the laboratories in Haarlem, Holland. Ask your druggist for GOLD MEDAL and accept no substitutes. Look for the name GOLD MEDAL on every box. Three sizes, sealed packages. Money refunded if they do not quickly help you.—Adv.

Many a good man's worth is not known until after his will is read.

Largest Oil Field in the World

With Oil TEN acres is a fortune. Would you like to have a chance at the many fortunes that are being made on small investments in this Oil Country? Have you thought about it? Geologists believe that other oil pools will be discovered in this section, as good or better than any yet developed. Test wells are going down everywhere. A small acreage bought cheap close to any well that finds oil in paying quantities will advance in value at once to many times its cost. We are in close touch with the fields where the chances are best. A few dollars invested now may mean riches. If interested write us about it. HICKMAN REALTY COMPANY, Box 746, Ranger, Texas. Reference: First National Bank.

This most remarkable remedy causes the stomach to act naturally and keeps the bowels open. Is purely vegetable, producing only highly beneficial results.

MRS. WINSLOW'S SYRUP

The Infants' and Children's Regulator

Absolutely harmless—complete formula on every bottle—only very best ingredients used. At all druggists.

FRECKLES POSITIVELY REMOVED by Dr. Berry' Freckle Ointment—Your druggist or by mail, 65c. Free book. Dr. C. H. Berry Co., 2975 Michigan Avenue, Chicago

W. N. U., BIRMINGHAM, NO. 45--1919.

ALABAMA COTTON TO WORLD PORTS

CROP CONDITIONS GOOD—COTTON CROP SHORT BUT .. IS GOOD.

RED CROSS DRIVE BEGINS

Alabama Divided Into Five Districts and Field Workers Assigned Each. Work Commences.

Birmingham, Ala.—Headquarters of the gulf states division of the American Red Cross in New Orleans has sent out five field representatives to cover the state of Alabama and organize the workers for the Red Cross roll call drive Nov. 2-11. These representatives are Misses Mary Kearney, Mary Willis, Hannah Eaton, Amelia Worthington and Hortense Bissell. The state has been divided into five districts and the representatives assiged to them. Speaking itineraries for these field workers as announced by Miss Freddie Truslow, state secretary, with headquarters in Birmingham, are:

Miss Kearney—Montgomery, Oct. 28; Evergreen, Oct. 29; Luverne, Oct. 30; Andalusia, Oct. 31.

Miss Willis—Tuscaloosa, Oct. 29; Carrollton, Oct. 30; Aliceville, night of Oct. 30; York, Oct. 31.

Miss Eaton—Opelika, Oct. 28; Phoenix City, Oct. 29-30; LaFayette, Oct. 31.

Miss Worthington—Oneonta, Oct. 28-29; Abertville, Oct. 30-31; next week, Courtland, Dothan, Hamilton and Marion, definite dates to be announced later.

Miss Bissell's itinerary has been changed and no definite announcements can be made at present on her s hedule.

Dr. W. Harper, of Selma, will speak at Monroeville on the afternoon of Nov. 3, and at Camden that night.

Virgil Evans will assist Miss Kearney in a speaking tour in South Alabama.

J. Fred Johnson, who recently returned from overseas service and who made a record in football and frat work at the state university will also assist Miss Worthington inn her speaking itinerary.

Butler Crops Good.

Greenville, Ala.—Farmers in Butler County claim that they have never had a better year for harvesting than they have had this year. Excellent weather has prevailed which has enabled the farmers, not only to harvest all of his crops, but the weather has caused the staple to be of the very best grade. There were but very few velvet beans, comparatively speaking, planted in the county, but reports from those who did plant beans say they had excellent yields. Sugar cane, peanuts and other money crops in the county are good, owing to the favorable weather, and the farmers will realize considerable money from these crops and the by-products of these crops.

Monument Is Unveiled.

Florence, Ala.—A beautiful monument erected to the memory of the six young men who went overseas from the Green Hill beat of Lauderdale county, making the supreme sacrifice for their country and the freedom of the world, was unveiled recently in the presence of a multitude of people. The address was delivered by Col. C. W. Ashcraft, of Florence, who served as general secretary for the Y. M. C. A. in France. On this monument the following names are inscribed: Alvin McKinney, Clyde Wilcoxson, Luther Hine, Bonnie Lyles, Price Hill and Thomas Burks.

Large Movement Export Cotton.

Mobile, Ala.—The largest movement of export cotton handled through the port of Mobile within the past several years will go forward within the next 30 days, when approximately 100,000 bales of the staple will be loaded into the vessels for Great Britain and France. Three vessels are due to the Mobile Lines, incorporated, within the next 15 days, the Waterman Steamship company has two others en route, while two more large steamers are coming to Page & Jones to take on cotton cargoes bound for the United Kingdom.

"Tonic" New Liquor.

Mobile.—Sheriff W. H. Holcombe, Jr., has asked the county solicitor for an opinion as to whether or not a certain "tonic and febrifuge wine," can bbe sold by druggists without prescription. W. M'Mahon was convicted in the inferior criminal court Saturday for having two bottles of the "tonic" in his possession and fined $50 and costs and appealed his case to the circuit court.

Huntsville Ginners Overtime.

Huntsville.—On October 18th the ginners were up with their work in cotton ginning, but are far behind at present. Up to the same date last year 16,640 bales had been ginned compared with this year's crop up to the same date, when only 15,210 bales had been ginned. The warehouses are filled to capacity this year, because all the staple is being stored, when it was on the market last year. The situation will be relieved as soon as the Jones-Baugh warehouse is completed.

Liquor Not Property.

Mobile, Ala.—Judge Saffold Berney, in the circuit court, ruled ehat whisky was not property, in ehe case of Paul Tacon vs. Sheriff William H. Holcombe, Jr., to recover through a writ of detinue 168 cases of beer and whisky seized on the schooner Oyster Plant, last July. Judge Tyson, of Montgomery, represented Tacon, and alleged that the whisky was the property of Tacon and was stolen at New Orleans, placed on the vessel and brought to Mobile. The whisky cargo and the schooner was seized by Sheriff W. H. Hocombe, Jr., and federal agents. The owners of the vessel lost the case of the seizure of the vessel and it is now pending in the supreme court.

To Investigate Profiteering.

Mobile, Ala.—Investigation of alleged profiteering on both food and clothing is to be started at once, according to a statement given out by Assistant United States District Attorney Harry Pegues, following reoeipt of a copy of the amended food control act and instructions from the department of justice to tsart criminal proceedings, if evidence warranted such action. The assistant district attorney says that the new law has plenty of "teeth in it," and all charges of profiteering are to be pushed with the determination of bringing the violators to justice.

Launch First Ship.

Mobile, Ala—The International Ship Building company at Pascagoula, Miss., will launch the 6,000-ton steamer Torino. This is the first steel ship ever launched from the various shipyards at the thriving town of Pascagoula. The launching of the big steamer is not only an epoch in the history of Mississippi, but an event of great moment to the commercial and manufacturing importance to the port of Pascagoula. The steamer will take the water at 3 o'clock in the afternoon. There will be appropriate ceremonies at the yard on the occasion of the launching ,arranged by the company, and at night a grand ball will be given at the local Elks.

Receipts Excelled Expenditures.

Birmingham.—For the first time in many years the estimate of expenditures of the city government will be less than the estimated receipts, according to the budget for the fiscal year, October 1, 1919, to September 30, 1920, which was agreed upon late Tuesday afternoon following a conference held in President N. A. Barrett's office. The budget will be formally adopted at an adjourned meeting to be held in the city council chamber Wednesday afternoon at 3 o'clock. The budget for this year shows an increase in expenditures for the coming year in every department of the city, the total being $2,702,730.73, which is about $200,000 more than last year.

Fire Marshal In Office.

Montgomery, Ala.—Conrad Austin, of Birmingham, recently appointed state fire marshal, will take over the duties of his new office Monday, Nov. 3. Mr. Austin, who since his appointment has continued his work as ex-Under the provisions of the act creating the office with four assistants. Mr. Austin stated, however, that for the time being, he would require the services of only one assistant, whose name will be announced as soon as the state fire marshal officially assumes his duties.

Public Service Commission.

Montgomery, Ala.—The regular monthly meeting of the Alabama public service commission for the hearing of petitions from all sections of the state, will be held at the state capitol. Among the most important cases included in the November docket, is the petition of the Montgomery Light & Water Power Company, asking that they be allowed to increase rates f*or fuel and illuminating gas service in Montgomery, Coverdale and Capitol Heights. The reason given for the request is that the company has suffered a heavy deficit in recent months.

Work on Jackson Highway.

Huntsville, Ala.—The link in the Jackson highway between the Big Cove pike extended and New Hope was begun with a large force of men who went to work by daylight. Construction work will be finished as rapidly as possible. This is a federal highway.

Florence, Ala.—The city board of education has decided to erect a $60,000 sohool building in North Florence using the plans now being used in the erection of the $60,000 Brandon school in East Florence, with a few changes. The Brandon school has 14 rooms and an auditorium. This will give Florence three modern school buildings representing an expenditure of more than $200,000, with three other buildings to follow.

"Blue Sky" Law Effective.

Montgomery.—The state securities commission, composed of the superintendent of banks, the commissioner of insurance and the attorney general, announce that the provision of the "Blue Sky" law will go into effect November 28th. This law will regulate the sale of speculative bonds and other securities in Alabama. Cpuies of the new measure in pamphlet form are now ready for distribution from the office of D. F. Green, state superintendent of banks, at the capitol.

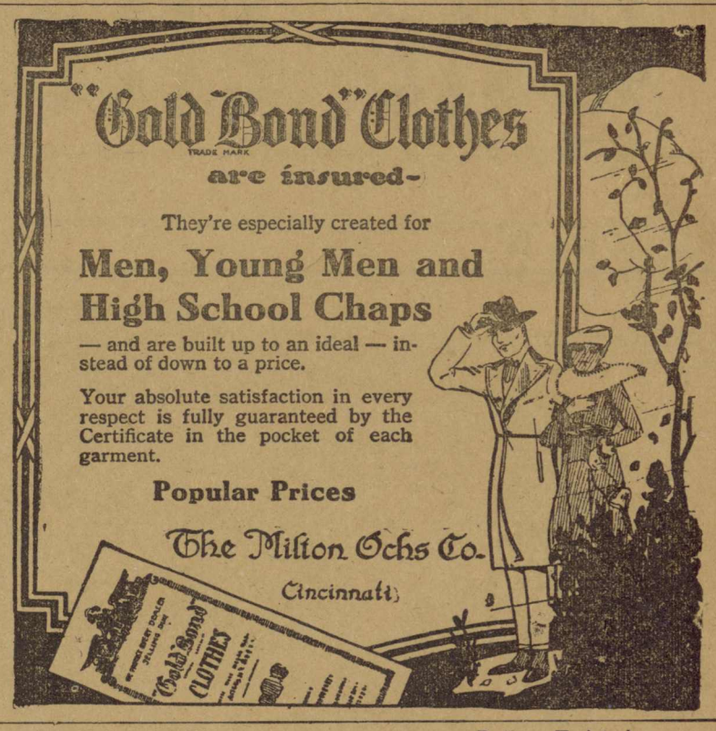

Tell It to Them.

"Money isn't everything in this life." "Try to convince the profiteers of that, will you?"

Wright's Indian Vegetable Pills are simply a good old-fashioned medicine for regulating the stomach, the liver and bowels. Get a box and try them. Adv.

Nearly 80 per cent of Finland consists of forests and uncultivated land.

ASPIRIN FOR HEADACHE

Name "Bayer" is on Genuine Aspirin—say Bayer

Insist on "Bayer Tablets of Aspirin" in a "Bayer package," containing proper directions for Headache, Colds, Pain, Neuralgia, Lumbago, and Rheumatism. Name "Bayer" means genuine Aspirin prescribed by physicians for nineteen years. Handy tin toxes of 12 tablets cost few cents. Aspirin is trade mark of Bayer Manufacture of Monoaceticacidester of Salicylicacid.—Adv.

NOT SO GREEN, AFTER ALL

Man About Town Need Not Have Wasted His Sympathy on Seemingly Unsophisticated Youth.

"During the state fair," remarked the man about town, "I was riding north on a High street car. Yes, it was crowded. As we approached the Union station a gaunt youth, with shoe-top trousers, green suit, red necktie and unrazored lips, leaned over, as we stood together in the front vestibule, and asked me if that place up yonder might be the depot. I assured him that it was, wondering to myself if he would be able to get through the mob at the station without having his pocket picked.

"A moment later the youngster, whose innocence had so impressed me, explained that he was looking for a friend from Greenfield on the 11:40 train: 'We've come over to take in the cattle show at the fair grounds,' he added.

"I prided myself on directing him carefully as he got off the car, but worried, nevertheless, when I thought what an easy mark he would make for a 'sharper.'

"Instinctively I felt for my own purse and—it was gone. My own back would have been a more appropriate place for that green suit."—Columbus Dispatch.

The steady horse for the long pull.

Rather Twisted.

"You can believe anything Albert tells you." "I am glad to learn he is such a voracious young man."

STOMACH ON A STRIKE

"Pape's Diapepsin" puts Sour, Gassy, Acid Stomachs in order at once!

Wonder what upset your stomach—which portion of the food did the damage—do you? Well, don't bother. If your stomach is in a revolt; if sick, gassy and upset, and what you just ate has fermented and turned sour; head dizzy and aches; belch gases and acids and eructate undigested foods—just eat a tablet or two of Pape's Diapepsin to help neutralize acidity and in five minutes you wonder what became of the indigestion and distress.

If your stomach doesn't take care of your liberal limit without rebellion; if your food is a damage instead of a help, remember the quickest, surest, most harmless antacid is Pape's Diapepsin, which costs so little at drug stores.—Adv.

EIGHTEEN YEARS IN BUILDING

Immense Drydock at Pearl Harbor Finally Completed — Important United States Naval Base.

For 73 years the United States government officially has recognized the strategic position of its great Pearl Harbor naval base, the massive drydock of which officially was opened by Secretary of the Navy Daniels in August, writes a Honolulu correspondent of the Portland Oregonian.

President Tyler in 1842 gave formal notice to all European governments that the United States never would consent to their occupying Hawaii or establishing in any of the islands a naval or military base through purchase or otherwise.

The policy was reiterated later by Daniel Webster when he was secretary of state, by James G. Blaine and by President McKinley.

In 1886 the United States, through a treaty with King Kalakaua, then ruler of the islands, gained the right to establish what has become the Pearl Harbor base.

Twelve years later the United States annexed the islands. Two years after that the annexation surveys were begun for the great drydock just now completed.

Dynamite is rather excitable when all het up. Treat it kindly and it will do the same by you.

Let your own experience decide—

If coffee *does* hurt your nerves and general health, try a change to

POSTUM

You will find this cereal drink of delicious coffee-like flavor, satisfying to the taste, and a friend to health.

Truly Economical, Too

Boil for fifteen minutes after boiling begins.

Two sizes, usually sold at 15c and 25c

Made by Postum Cereal Company
Battle Creek, Michigan

GET READY FOR "FLU"

Keep Your Liver Active, Your System Purified and Free From Colds by Taking Calotabs, the Nausealess Calomel Tablets, that are Delightful, Safe and Sure.

Physicians and Druggists are advising their friends to keep their systems purified and their organs in perfect working order as a protection against the return of influenza. They know that a clogged up system and a lazy liver favor colds, influenza and serious complications.

To cut short a cold overnight and to prevent serious complications take one Calotab at bedtime with a swallow of water—that's all. No salts, no nausea, no griping, no sickening after effects. Next morning your cold has vanished, your liver is active, your system is purified and refreshed and you are feeling fine with a hearty appetite for breakfast. Eat what you please—no danger.

Calotabs are sold only in original sealed packages, price thirty-five cents. Every druggist is authorized to refund your money if you are not perfectly delighted with Calotabs.—(Adv.)

Little Wind in Siberia.

While the average temperature in western Siberia is extremely low it is withstood by human beings comparatively easily because of the lack of wind.

"CALIFORNIA FIG SYRUP" IS CHILD'S LAXATIVE

Look at tongue! Remove poisons from stomach, liver and bowels.

Accept "California" Syrup of Figs only—look for the name California on the package, then you are sure your child is having the best and most harmless laxative or physic for the little stomach, liver and bowels. Children love its delicious fruity taste. Full directions for child's dose on each bottle. Give it without fear.

Mother! You must say "California."—Adv.

Heading Him Off.

"Why did you give that tramp the dime?" "For not telling me a hard luck story."

A single application of Roman Eye Balsam on going to bed will prove its merit for inflammations of the Eyes, external and internal. Adv.

Naturally.

"How much ought this blonde wig to sell for?" "Oh, it ought to bring a fair price."

DOUBLE BEAUTY OF YOUR HAIR

"Danderine" creates mass of thick, gleamy waves

In a few moments you can transform your plain, dull, flat hair. You can have it abundant, soft, glossy and full of life. Just get at any drug or toilet counter a small bottle of "Danderine" for a few cents. Then moisten a soft cloth with the "Danderine" and draw this through your hair, taking one small strand at a time. Instantly, yes, immediately, you have doubled the beauty of your hair. It will be a mass, so soft, lustrous and so easy to do up. All dust, dirt and excessive oil is removed.

Let Danderine put more life, color, vigor, and brightness in your hair. This stimulating tonic will freshen your scalp, check dandruff and falling hair and help your hair to grow long, thick, strong and beautiful.—Adv.

When in need of a good line of talk, patronize the telephone company.

MURINE FOR YOUR EYES
Night and Morning. *Have Strong, Healthy Eyes.* If they Tire, Itch, Smart or Burn, if Sore, Irritated, Inflamed or Granulated, use Murine often. Soothes. Refreshes. Safe for Infant or Adult. At all Druggists. Write for Free Eye Book. Murine Eye Remedy Co., Chicago

Abraham's Test

By REV. B. B. SUTCLIFFE
Extension Department, Moody Bible Institute, Chicago

TEXT.—It came to pass after these things that God did tempt Abraham.—Gen. 22:1.

The record of Abraham offering Isaac found in the twenty-second chapter of Genesis is an illustration of James 1:12, where it is said "Blessed is the man that endureth temptation." We must be careful to remember when thinking of God's dealing with Abraham that God can tempt no man to evil. It was a trial of Abraham's faith, but no temptation to evil. Three outstanding features of this test of faith are found in many of God's dealings with his people today.

First, it was wholly unexpected. It came "after these things." "These things" are the events of Abraham's life up to this point. They include his call and his separation from his country and his father's house; his experience with Lot and Sodom and the defeat of the kings; the promise that his family should increase and the experience with Hagar and Ishmael; the change of his name and the coming of the promised son Isaac. It looked to human sight as though his active life was over and he had but to rest quietly through the few years left on earth. It looked as though his life was complete. He may have been thinking as Job was when he said in Job 29:18, "I shall die in my nest." But we are reminded that perfection is never reached in this life, and therefore the training is never finished. No matter how far advanced in Christian experience, new lessons are to be learned and unexpected trials of our faith are to be looked for as long as we abide in the flesh.

Secondly, it was unexplained. God did not tell Abraham why he was putting this test upon him. Any explanation would have robbed the test of its value. If Abraham knew just why God asked him to offer up Isaac he would have seen what God saw and there could be no proper test of faith. We are continually asking "Why?" at every turn in God's dealings and are frequently in danger of disobeying God because he does not condescend to give us an answer to the "Why." We know that all things work together for good to those that love God, and this knowledge of the ultimate issue in good should make us more and more hesitant in questioning the motives of God's dealings with us. If we knew why things are as they are, or if things always went in a way we could explain, the trial of our faith, "which is precious," would lose all value.

In the third place, it was unreasonable, or so it would seem from the human viewpoint. Abraham was asked to offer up his son, Isaac. Now think who Isaac was and what he represented. God had declared that his promises would center in Isaac. If anything should happen to this boy what would become of the promises? How could God's word be fulfilled? If God was not true to his Word the whole foundation of faith would be destroyed and Abraham would be found to have followed a false voice. It must certainly have seemed to be unreasonable to Abraham, and very often God's dealings seem unreasonable to us. We are so often afraid, though perhaps we do not give the thought words, that God is making a mistake. In some loss of friend or relative, or in the taking away of some strong pillar of the church, we say one to another: "This is a great loss—this is irreparable." We act and talk as though in reality God was making a mistake because his dealings and providences seem unreasonable. But the event always proves the reasonableness of his actions and we find he has ways above our reason.

The action of Abraham under test holds an example for us. His obedience was prompt; no dragging of feet as he went to do the Lord's bidding. Putting off doing usually results in not doing at all. It was unquestioning. When questioning comes in, human reason usually triumphs over divine revelation. It was unstinted. Partial obedience gives God little chance of bestowing blessings.

The secret of Abraham's obedience is to be found, I think, in verse 12, where the Lord says: "Now I know that thou fearest God." Abraham's faith had received the promises and now his fear obeys the precepts. Not the servile fear of the criminal afraid of the vengeance of the broken law, but the godly reverence yielded to Jehovah leading to putting him in the supreme place of authority in the life. Abraham's fear which issued in obedience is the proof of Abraham's faith. As James puts it, "Faith without works is dead."

Pleased in Doing Good.

Great minds, like heaven, are pleased in doing good, though the ungrateful subjects of their favors are barren in return.—Bowa.

Refused Insurance

Mr. Dunning Left Service in Bad Shape, But Doan's Soon Corrected His Trouble.

Geo. Dunning, ex-Chief Boatswain Mate of the U. S. Navy, 470 Medford St., Somerville, Mass., says: "Every bit of trouble I suffered from my kidneys was a result of exposure at sea. I was retired practically an invalid. My kidneys became more irregular all the time and some nights I was forced to get up every half hour. The kidney secretions burned like fire and were filled with brick-dust-like sediment. My joints swelled and were inflamed. I couldn't bend over to lace my shoes and had to be helped up and down. Right after my retirement from service I tried to get insured, but was turned down because of kidney trouble. I began taking *Doan's Kidney Pills* and used sixteen boxes. By that time every sign of kidney trouble left me and my back was like iron; not an ache or pain left. I tried for insurance again and was declared a good risk. I give *Doan's Kidney Pills* credit for putting me in perfect health."

Mr. Dunning

Subscribed and sworn to before me.

GEORGE L. DOHERTY, Notary Public.

Get Doan's at Any Store, 60c a Box

DOAN'S KIDNEY PILLS

FOSTER-MILBURN CO., BUFFALO, N. Y.

CHEST CLOGGED UP WITH HEAVY COLD?

Don't give it a chance to "set in"—use Dr. King's New Discovery

THAT dangerous stage where a cold or cough or case of grippe might get the better of you may be nearer than you think. Prompt action with Dr. King's New Discovery will avert a long siege.

For fifty years it has loosened congested chests, dissipated tight-packed phlegm, broken vicious colds and coughs. Give it to the youngsters—take it yourself. There will be no disagreeable after-effects.

60c. and $1.20 a bottle. At your druggist's. Give it a trial.

Bowels Become Normal

—liver livens up, bile flows freely—headache, biliousness, tongue-fur, stomach-sourness, disappear when Dr. King's New Life Pills get in their natural, comfortable action.

Purgatives, never pleasantly corrective, sometimes habit-forming, should not be taken to rack the system violently. Nature's way is the way of Dr. King's New Life Pills—gently but firmly functioning the bowels, eliminating the intestine-clogging waste, and promoting the most gratifying results. Cleanse the system with them and know the boon of regular bowels. 25c. at all druggists.

When it comes to adversity or prosperity, the average man prefers ruin by the latter route.

A SOFT, VELVETY SKIN

should be the ambition of every woman as there is nothing so attractive as a fair, smooth skin. Neither soaps nor powders can give this. Thousands of southern women know from experience that Tetterine will quickly rid the skin of its disfiguring pimples and blotches and give it that bright clear appearance so much admired. Tetterine is sold by druggists or sent by mail for 50c. by Shuptrine Co., Savannah, Ga.—Adv.

A lot of people admit honesty is the best policy because they'v tried both.

State of Ohio, City of Toledo, Lucas County—ss.

Frank J. Cheney makes oath that he is senior partner of the firm of F. J. Cheney & Co., doing business in the City of Toledo, County and State aforesaid, and that said firm will pay the sum of ONE HUNDRED DOLLARS for any case of Catarrh that cannot be cured by the use of HALL'S CATARRH MEDICINE.

FRANK J. CHENEY.

Sworn to before me and subscribed in my presence, this 6th day of December, A. D. 1886.

(Seal) A. W. Gleason, Notary Public.

HALL'S CATARRH MEDICINE is taken internally and acts through the Blood on the Mucous Surfaces of the System.

F. J. Cheney & Co., Toledo, Ohio.

F. J. Cheney & Co., Toledo, Ohio.

It's a case of still life when the speakeasy is run all on the quiet.

KEEP IT HANDY

If you paid a specialist $25.00 for a prescription, you would not get anything that would give quicker relief for Croup, Catarrh, Colds, or Sore Throat, than VACHER BALM, which only costs 30c in jars, or tubes.

Write for Samples and Agent's Prices. Beware of imitations. E. W. Vacher, Inc., New Orleans, La.—Adv.

Sometimes you have to go outside to get inside information.

INFLUENZA starts with a Cold

Kill the Cold. At the first sneeze take

HILL'S CASCARA QUININE BROMIDE

Standard cold remedy for 20 years—in tablet form—safe, sure, no opiates—breaks up a cold in 24 hours—relieves grip in 3 days. Money back if it fails. The genuine box has a Red top with Mr. Hill's picture.

At All Drug Stores

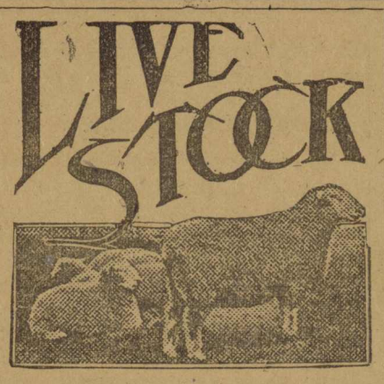

TO DEVELOP SWINE INDUSTRY

Use of Good, Purebred Breeding Stock Will Always Make Improvement in Quality.

(Prepared by the United States Department of Agriculture.)

A better development of the swine industry can be brought about by following the suggestions given below:

Improvement in quality and uniformity through the use of good, purebred breeding stock, especially sires.

Encouragement of swine shows and exhibits, swine judging, pig-club work, community breeding and similar activities.

Proper supervision of feeder and stocker hogs redistributed from market centers for additional feeding.

Effective supervision of the manufacture and distribution in interstate commerce of anti-hog-cholera serum and virus to insure the purity and potency of those products.

Immunization of valuable swine, especially breeding stock, against hog cholera. Immunization of market hogs at an age depending on local conditions; also the immunization of swine introduced into a herd where all the animals have been vaccinated.

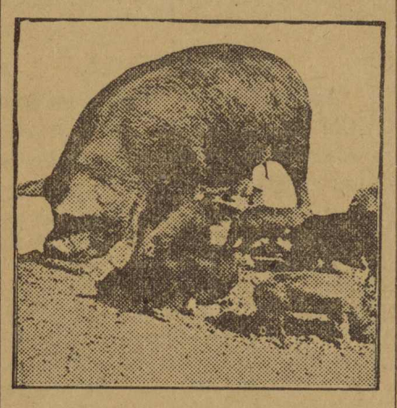

Good Type of Brood Sow With Her Family.

Suppression of tuberculosis in hogs by eradicating that disease from cattle which the hogs follow, and also from dairy cows whose milk is fed to hogs as skim milk, whey, or in other form.

Control of internal and external parasites on hogs through use of sanitary precautions, suitable disinfectants, and general care.

Sanitary housing and careful studies of feeding for the purpose of making gains conducive to producing pork at a low net cost.

Improved methods of slaughtering hogs and curing for home use.

Research in animal genetics as a basis for practical breeding.

Farrowing of fall pigs in northern states not later than October 1.

Raising two litters of pigs a year from matured sows in southern states, and also in northern states under favorable conditions of care and housing.

Continuous feeding and breeding experiments, accompanied by prompt announcement and publication of noteworthy results.

Compilation of statistics and meat-inspection data governing number, weight, dressed percentage, and other useful information regarding pork production and consumption.

PROVIDE WATER FOR HORSES

Four or Five Times Each Day Is Not Too Often for Hard-Working Farm Animals.

A hard-working horse or mule sweating freely requires a large amount of water. A 1,000-pound animal doing hard work on a warm day may require 100 pounds, or 12 gallons.

If twice a day is often enough to water in cool weather when the animals are idle, perhaps four or five times a day is not too often for a hard-working horse or mule on a hot day.

Still this is largely a matter of habit so long as work is regular. It matters little whether watering is done before or after feeding so long as the animal gets his water regularly.

If an animal gets water as often as he should have it, it is not likely that he will take too much, but if he is deprived of it for too long a period he may drink more than is good for him.

LIVE STOCK NOTES

Better neglect the ram's feed and water than his exercise.

* * *

The mule has many points to commend him as a farm work animal.

* * *

Soon after beginning to eat, colts will want water and a little salt in their feed.

* * *

When foaling, the mare should have a box stall or pasture lot where she can be all to herself.

* * *

No man ever succeeds in building up a great herd of cattle without good pastures, without rich grass lands.

SOUTH IS TURNING AGAINST CALOMEL

Mr. Dodson, the "Liver Tone" Man, Responsible for Change for the Better.

Every druggist in town has noticed a great falling off in the sale of calomel. They all give the same reason. Dodson's Liver Tone is taking its place.

"Calomel is dangerous and people know it." Dodson's Liver Tone is personally guaranteed by every druggist who sells it. A large bottle doesn't cost very much, but if it fails to give easy relief in every case of liver sluggishness and constipation, just ask for your money back.

Dodson's Liver Tone is a pleasant-tasting, purely vegetable remedy, harmless to both children and adults. Take a spoonful at night and wake up feeling fine; no biliousness, sick headache, acid stomach or constipated bowels. It doesn't gripe or cause inconvenience. Take a dose of calomel today and tomorrow you will feel weak, sick and nauseated. Don't lose a day.—Adv.

No Wear and Tear.

"Why do you always type your letters, old bean?"

"Saves brain fag, dear old boy. I just type 'My Darling,' and then tap away at the jolly old X, and—er—well, there you are!"—Pearson't Weekly.

BIFF!

Stop jolting Liver and Bowels with violent drugs, but take "Cascarets."

"Dynamiting" bile out of your system with calomel and other sickening purgatives is all wrong. Salts, Oil, and Cathartic Waters act by flooding the bowels with the digestive juices which are vital to the stomach. Cascarets are different. They act as a tonic to the bowel muscles, which is the only sensible way to relieve a bilious attack, a sour, acid stomach, or constipated bowels. There is no griping or inconvenience. You naturally return to regularity and cheerfulness. Cascarets cost very little and they work while you sleep.—Adv.

Everything Upset.

A New York state church choir has gone on strike. The spirit of discord it seems has spread even to those who are supposed to furnish harmony.

SWAMP-ROOT FOR KIDNEY AILMENTS

There is only one medicine that really stands out pre-eminent as a medicine for curable ailments of the kidneys, liver and bladder.

Dr. Kilmer's Swamp-Root stands the highest for the reason that it has proven to be just the remedy needed in thousands upon thousands of distressing cases. Swamp-Root makes friends quickly because its mild and immediate effect is soon realized in most cases. It is a gentle, healing vegetable compound.

Start treatment at once. Sold at all drug stores in bottles of two sizes, medium and large.

However, if you wish first to test this great preparation send ten cents to Dr. Kilmer & Co., Binghamton, N. Y., for a sample bottle. When writing be sure and mention this paper.—Adv.

More than 300 officers of the navy have resigned because of the meager salaries and the high cost of living.

BACKACHE AND HEAVY FEELING

Weak, Nervous, Restless Woman In Arkansas Hears of Cardui, Tries It and Is Greatly Benefited. Now Recommends It To Others.

Peach Orchard, Ark.—Mrs. Nonie High, who lives near here, states: "Some time ago I began to have trouble with my back. I would ache and I could hardly get up when down. I was so weak I would just drag around and did not feel like doing anything at all. I was so nervous I felt I could scream, and . . . such a heavy feeling I could not rest at all. It looked like I was going to get down in bed . . .

I heard of Cardui and thought I would try it and see what it would do for my case. After taking a few bottles I grew stronger . . . The bloated, heavy feeling left me. I wasn't so nervous, in fact, felt better all over. I took twelve bottles and certainly was greatly benefited and can recommend it to any one as a tonic or builder. I often tell others how it helped and strengthened me.'

Cardui is a mild vegetable tonic with no bad after-effects. Its ingredients act in a helping, building way on the womanly constitution.

Ask your druggist. He knows about Cardui. Some druggists have sold it for 40 years.—Adv.

A woman's idea of good luck is to find in the pile a pair of socks that doesn't need darning.

FEARING FATHER, LETS MOTHER DIE

Son Explains Why He Did Not Answer Plea of Dying Woman.

IS SLAIN BY HUSBAND

Boy Contradicts Story of Father, Who Insists Spouse Tried to Kill Him by Administering Witch Poison.

Detroit, Mich.—Mrs. Anna Bobrowski, hands and feet bound, fatally wounded by the blows of her husband Martin, lay on the floor of her desolate Sumpter township home and begged her son Theodore, seventeen, to untie her.

Before Assistant Prosecutor Popiel Theodore admitted he had not answered her plea because he was "afraid of the old man." Theodore and his sister, Celia, fifteen, made formal statements against their father, a prisoner in the county jail.

"And you let your mother lie there without helping her?" repeated the prosecutor.

"Sure," said Theodore. "I started to do what she asked me, but the old man came in and I ran upstairs. I was afraid of him."

Slayer Describes Death.

The remaining moments of Mrs. Bobrowski's life were described to Mr. Popiel by the slayer.

"I took her in and tied her down on the floor and sat with her," he said. "She asked me: 'Martin, why do you kill me?' I told her: 'That's just what you wanted to do to me; you put the witch poison in my bread and tried to kill me.'

"She said she didn't, but I know she did. Then she kept still till she died."

Bobrowski said the witch poison was a decoction known in the old country and used by women to poison their husbands. Women can eat it without harm; but if a man eats it he becomes palsied and dies, he explained.

Bobrowski said his wife fed him the poison after they had quarreled about possession of $360. He said he became ill.

Boy Contradicts Father.

Theodore was brought in to confront his father. The boy, who evidently did not know what a sheriff

"I Ran Upstairs."

was when Sheriff Coffin visited him, had learned something of the protection given by the law.

"You weren't sick, either," he declared, looking his parent in the eye. "Mother did not have any poison, and you know it."

A coroner's jury at Sumpter returned a verdict that Mrs. Bobrowski died from blows from a poker in the hands of her husband. The battered body was taken to Belleville for burial.

Investigation showed he first had washed the body, put on the dead woman's best dress, placed her hands across her breast and then made his son drive him to Detroit in quest of a burial permit.

MOUSE SAVES THE BURGLAR

Got Into Trap and Delayed Armed Man Who Was Pursuing.

Fort Dodge, Ia.—A wounded negro, now under arrest in a Cherokee hospital, is believed to be the man who entered the A. H. Woodard home here, and at whom Woodard fired one night.

Woodard was awakened by the sound of someone in his room and saw a man standing near the foot of the bed. He grabbed his revolver from under the pillow and fired at the intruder.

The thief started to run, with Woodard after him. A mouse probably saved the thief's life. While Woodard was following the intruder a mouse got into a trap in the Woodard kitchen. The noise led Woodard to believe there was another robber in the kitchen and he hesitated long enough so that the man made his escape.

IN MEMORIAM

JAMES E. YEAGER

Born Near Centerville, Ala. in 1866. Died at Lebanon, Tenn., Oct. 10, 1919

A true friend is one of life's richest, as it is one of its rarest gifts. Such to me was James E. Yeager. Quite a quarter of a century I knew him. Our associations were varied and intimate: As teacher and student; as fellow teachers for four years; as an inmate of my home; as a man and a Christian; as a husband and a father; as a citizen. Never did act or word or look mar our intimacy. Often we met only to share and to enjoy each other in these inner and higher circles.

He was a man of more than ordinary intellect. He had an analytic and logical mind, and hence thought and decided for himself. He had the courage of fixed purposes. He held lofty ideals and high moral standards. He was not given to much talking. He lived much in his own reflections and meditations. Only those who knew him best understood this admirable trait. He was true to his ideals and loyal to his standards. His life movement was constantly toward their fullest dominion and control. These may seem strong words; they are, and are meant to be; they are spoken advisedly and deliberately. James E. Yeager was a man whose equal is rarely found.

May heaven's richest blessings rest richly upon the bereaved wife and daughter! J. H. B. HALL.

Constipation.

Most laxatives and cathartics afford only temporary relief and should be used only for that purpose. When you want permanent relief take Chamberlain's Tablets and be careful to observe the directions with each package. These tablets not only move the bowels, but improve the appetite and strengthen the suggestion.

USE

Sulfiron

NATURE'S MIGHTIEST REMEDY

FOR
Indigestion
Rheumatism
Eczema
Skin Diseases
Bladder and Kidney Troubles

AN HONEST MEDICINE
Because your dealer will refund your money if you are not satisfied with the results obtained

$1 THE BOTTLE EVERY WHERE

Sulfiron Medicine Co.
Birmingham, Alabama

PROFESSIONAL CARDS

E. G. GIVHAN
Physician
OFFICE IN GIVHAN BUILDING
MONTEVALLO, ALA.

J. I. REID
Physician
Office: 2nd floor Ellis Building
MONTEVALLO, ALA.
Telephone Residence, 47J; office, 30

CHAS. T. ACKER
Physician
Office: New Ellis Building. Residence 'phone, 32. Office 'phone at Strong's Drug Store.

Dr. Harry Bradford
DENTIST
MONTEVALLO, ALA.
Office in the Givhan Building

WHITE'S TAXI
GOOD SERVICE. Take you anywhere. Call 'phone 41.
T. A. WHITE, - Montevallo, Ala.

G. S. TATE
CALERA, ALA.
Famous Kryptok Lenses
In addition to watch-repairing and his profession as jeweler Mr. Tate has on hand a full line of lenses for eyeglasses and is also prepared to take your order for the world-famous Kryptok lenses for eye glasses, the only glasses for far and near vision in one single lens,—the only invisible bi-focal, and the best of all eye glasses. Call and see.

Montevallo Local Items

We regret to note Mrs. H. R. Wells is sick.

Fresh graham flour at the mill. MONTEVALLO ROLLER MILLS.

Get a pair of those substantial Douglas shoes at C. L. Meroney & Co.

Mrs. G. T. Dannelly left Wednesday for a 2-weeks visit to relatives at Camden.

Investigate that pretty line of furniture, stoves and ranges at Mr. F. W. Rogan's.

Mr. John T. Comer has accepted a position with the Cole Mill & Grain Company.

Beginning Saturday, Nov. 15th the picture show will begin at 7:30 p. m., instead of 8, as heretofore.

Brand new sorghum syrup of the best quality, put up in new 1-gallon tins, for sale by C. L. Meroney & Co.

FOR SALE—Goats for sale. Call on or address James Niswander, Randolph, Ala. Farm at Bibb Mills.

Mixed chicken feed, 4 cents per pound at the mill; 50 pounds or more, delivered. Montevallo Roller Mills.

Get a Weber wagon at Mr. Kroell's store. It's made by the nationally-famous I. H. C., makers of good farm implements.

Follow Buster Brown and Tige to the Montevallo Auto & Machine Co for dependable auto accessories and all kinds of repair work.

Miss Cora Robinson has been visiting her sick cousin, Miss Olive Robinson, and her aunt, Mrs. J. M. Robinson, at Clanton, the past week.

Miss Bertie Allen of Birmingham has been in Montevallo for several days, having been in attendance at the bedside of her aunt, Miss Amelia Perry.

Mrs. E. F. Mulkey, Miss Maude Stumpner, Mr. J. H. Davies and his little son, Ewell, motored to Birmingham Wednesday, to spend the day in the city.

Miss Bessie Allen, Mr. T. M. Allen and Mr. Edgar Allen of Birmingham were in Montevallo Thursday, of last week, called here by the death of Miss Amelia Perry.

As an evidence of Montevallo's balmy climate we learn that Mr. F. W. Rogan's family have been enjoying ripe tomatoes from their garden for the past two months.

Mr. Chas. A. Butler son of our good friend, Mr. J. L. Butler, has bought the store and stock of goods of the Shadyside Grocery Co. at Ensley,—and also a residence there.

FOR SALE—One 3-horse I. H. C. gasoline engine in good condition. Can be seen at J. B. Hill's blacksmith shop at Wilton. A bargain at $100. W. H. Mitchell, R. 2, Montevallo, Ala.

Mr. Clay Curbow of Ashby is assisting Mr. J. W. F. Garner at the Southern R. R. depot this week. He came to relieve Miss Jewel during the sickness of her mother, for the young lady is attending her bedside. Many friends hope Mrs. Garner will soon be well again.

A very handsome memorial window was placed in the Baptist Church this week in honor of Mr. Henry Russell Lyman and his wife, Mrs. Lucy Hart Lyman. Would that all memorials might be as true and worthy as this one of these former citizens of Montevallo.

Messrs. Tom and Charles Perry were two nephews from Birmingham attending the funeral of Miss Perry. Among others in attendance were Mrs. P. O. West, Mr. and Mrs. George DeShazo, Mr. Orion West, Miss Mattie Lee West, Miss Kathleen DeShazo, Sidney DeShazo and Miss Nicholls.

Dr. T. W. Palmer attended the big celebration of Armistice Day at Montgomery Tuesday. He returned to Montevallo with Gen. Sibert, one of the principal figures in the celebration at Montgomery, and Gen. Sibert made a pleasing address to the student body of the college and citizens of Montevallo at the chapel Wednesday afternoon.

Bro. E. F. Mulkey spent Sunday near Plantersville at the pretty country home of his brother-in-law, Mr. S. A. Cruies. Mr. Cruies made nice crops this year, and, in addition, has many pecan trees coming into bearing. These nuts are bringing a fine price. Mr. Mulkey says Mr. Jim Oakley, at Ashby, will get about $1500.00 this year for his crop of pecans. Isn't that fine?

We consider that the people of Montevallo are very fortunate in having the opportunity of seeing Louisa M. Alcott's famos story, "Little Women," at the Amuse-U, Thursday, Nov. 20th. It's one of the most beautiful stories of American home life ever filmed, and it's the kind of a picture that restores your faith in human nature.

In a letter to the editor our young friend, Mr. C. H. Coats, says: "We, my wife and I, both Montevallo kids, are now living at Mulberry, in the sunny land of Florida, where, I suppose it is perpetual summer, as it is now November and still as warm as Alabama July weather." Guess they don't find it so warm down there this morning. But, warm or cold, their friends here wish them every happiness in the Land of Flowers.

On Sunday afternoon, Nov. 9th, Miss Lillian Brown of this city and Mr. Harvey Jackson of Centerville, Ala., were quietly married at Columbiana, the Rev. Mr. Crawford, Baptist minister of that city, officiating. Miss Brown is the lovely daughter of Mr. and Mrs. W. L. Brown. She has many friends throughout the county and State, having been a former student at the A. G. T. I. Mr. Jackson is a prominent young business man of Centerville. Immediately after the ceremony the happy couple left for a pleasure trip to Montgomery, Mobile, New Orleans and other points. After an absence of a few weeks they will be at home to their friends at Centerville. A host of admiring friends and relatives wish these happy young people a long, useful and joyous career in life.

Only a Child.

Are you ill? is often answered "Oh! it's only a cold," as if a cold was a matter of little consequence, but people are beginning to learn that a common cold is a matter not to be trifled with, that some of the most serious diseases start with a cold. As soon as the first indication of a cold appears take Chamberlain's Cough Remedy. Remember that the sooner you get rid of your cold the less the danger, and this remedy will help you to throw it off.

Corn Wanted

We will buy all your surplus corn, at market price, for cash.
MONTEVALLO ROLLER MILLS.

Card of Thanks

We wish to extend sincere thanks to our friends and acquaintances for their sympathy and kindness in our recent sorrow, and for the many beautiful floral offerings which gave evidence of their esteem and respect for our loved one.

MRS. J. E. YEAGER.
MISS HELIA YEAGER.

$25 Weekly.

Men—Women. Advertise. Start Candy Factory at home, small room, anywhere. We tell how and furnish everything.
SPECIALTY CANDYMAKING HOUSE, 5 South 18th St., Philadelphia, Pa.

REOPENING OF PRESSING CLUB

Clothing pressed, cleaned and repaired at the old Q. C. & B. barber shop. Ladies' work a specialty.

Shoe shine stand open every day, and till 9 a. m. Sunday.
HOBART HARRIS, Montevallo, Ala.

When even tropical towns banish them, why permit mosquitoes here?

THE BEAUTIFUL ELOQUENCE OF TRUTH

In Open Court, 55 People Swear as to Their Experience With the Great Remedy, Sul-Ferro-Sol. Many Cures of Cases of Rheumatism, Pellagra, Eczema, Tetter, Etc., Proven.

Sworn to tell the truth, the whole truth, and nothing but the truth, 55 witnesses recently testified in the United States Court, Western District of South Carolina, that they were benefitted or cured of various blood troubles through the use of Sul-Ferro-Sol.

Sul-Ferro-Sol and Sul-Ferro-Sol only—just think this over.

Of this assembly, some had suffered six months, while others had suffered for twenty years. But they all swore that Sul-Ferro-Sol had done exactly as claimed.

And here is our point of appeal: Use a blood purifier of proven efficiency.

Sul-Ferro-Sol comes from a natural deposit of Iron, Sulphur and Potash recently found in Mississippi. It's nothing more than a wonderful mineral water.

Most highly recommended for rheumatism, eczéma, tetter, facial blemishes, pellagra, and all other diseases characterized by impure blood.

At all drug stores, everywhere. Liberal bottles for one dollar.

Interesting booklet, "Road to Health," upon request. The Sul-Ferro-Sol Co., Montgomery, Alabama. Desk B.

R. R. Schedule at Calera

L. & N. SOUTH-BOUND
No. 9 local for Montgomery, 7:18 a. m.
No. 1, Fast, for New Orleans 10:32 a. m.
No. 3, Fast, for New Orleans 5:20 p. m.
No. 11, local for Montgomery 4:39 p. m.

L. & N. NORTH-BOUND
No. 12, local to Birmingham 9:42 a. m.
No. 2, Fast, to Cincinnati 11:15 a. m.
No. 10, local to Birmingham 5:57 p. m.
No. 4, Fast to Cin. & St. Louis 7:48 p. m.

ALABAMA MINERAL
No. 81, from Anniston 9:20 a. m.
No. 86, for Anniston & B'ham 11:30 a. m.
No. 85, from B'ham & Annis'n 4:05 p. m.
No. 82, for Anniston 6:10 p. m.

SOUTHERN RAILWAY
No. 10 for Anniston 8:16 a. m.
No. 16 for Anniston & Rome 12:07 p. m.
No. 15 for Selma & Meridian 1:52 p. m.
No. 9 for Selma 6:49 p. m.

Come right back to Montevallo.

READ

Your home paper and Alabama's leading daily. Get all the news of the County, the State, and Nation

And Save One Dollar.

By Special Arrangement
The Montevallo Advertiser
AND
The Birmingham News
(DAILY AND SUNDAY)
Will be mailed to any address in the United States for
ONLY NINE DOLLARS
Send all subscriptions to
THE MONTEVALLO ADVERTISER
You get The Montevallo Advertiser Free by taking The News.

C. L. MERONEY, PRESIDENT. Wm. LYMAN, CASHIER. W. H. LYMAN, ASST. CASHIER.

Merchants & Planters BANK

Montevallo, Alabama.

CAPITAL $25,000.00

CHECKING ACCOUNTS SOLICITED

Delco Light

The Complete Electric Light and Power Plant

Economical in Operation
Runs on Kerosene, Gasolene or Gas

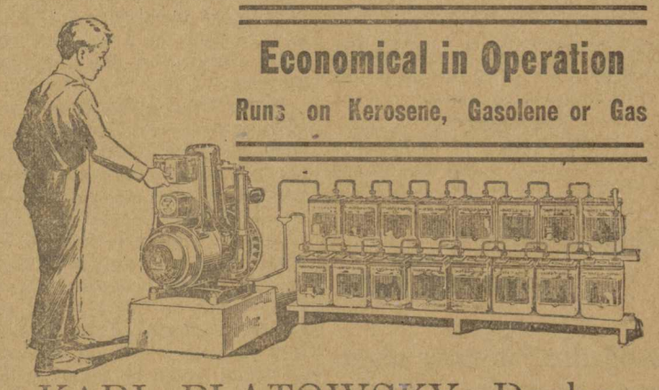

KARL PLATOWSKY, Dealer
406 N. Twentieth St., Birmingham, Ala.

And one of our heaters will soon save you enough on your coal to PAY FOR ITSELF. Come in and see our different designs. We have them to fit every sized room and at prices to fit your purse. We also have that Range you need TO MAKE COOKING A DELIGHT.

Our Hardware is the Best: It Stands the Test.

F. W. ROGAN
MONTEVALLO, ALABAMA

You don't have to hunt around for good tires, tubes and other auto supplies. We've got them: SOUTHERN, FIRESTONE and PENN; also Mobiloils, etc.

Keep your car running smoothly.

We are fully equipped for all kinds of repair work. FORD parts, the genuine kind, always on hand. Our service station is at your service.

Batteries charged. We weld everything that can be welded

MONTEVALLO AUTO & MACHINE COMPANY
TELEPHONE NO. 39

Register in Chancery, File Cpy

The Montevallo Advertiser

PUBLISHED IN THE ORGANIZED COMMUNITY OF MONTEVALLO, ALABAMA.

VOL V NO. 14 MONTEVALLO, ALA., SATURDAY, NOVEMBER 22, 1919 PRICE $1.00 Per Year

AGREEMENT SIGNED WITH RAILWAY MEN

SETTLEMENT AFFECTS MAINTENANCE OF WAY MEN AND SHOP LABORERS.

LARGE NUMBER INTERESTED

Agreement, Which Is To Be Effective During Federal Control, Provides For Time and One-Half After Eight Hours.

Washington.—A new wage and working agreement was signed between the railroad administration and officials of the Brotherhood of Maintenance of Way Employes and Railway Shop Laborers. While demands of the union were not fully met, the eight-hour basic day was established for track laborers and others of that classification, and time and a half pay after that hour was provided. Most of the other employes included under the agreement will receive time and a half overtime pay after 10 hours.

Signing of the new contract by Director General Hines ended negotiations which have been in progress since February. Approximately 400,000 men are affected, railroad administration officials estimated. The contract also provides that it shall be applicable during the period of federal control of the roads unless notice of 30 days is given of its cancellation.

"Specifically," an announcement by Mr. Hines says, "the new contract provides overtime for regular section laborers and other employes in this classification except laborers in extra or fleating gangs, whose employment is seasonal and temporary in character, and certain employes whose positions do not require continuous manual labor, will be paid on the exclusive basis of time and one-half after the eighth hour of continuous service exclusive of the meal period, thus applying the same principle which was established last year for important classes of workers."

Heretofore such maintenance employes have been paid overtime at pro rata rates for the ninth and tenth hour, and time and one-half after the tenth hour. Under the agreement laborers in extra or floating gangs whose employment is seasonal or temporay will be paid overtime at a pro-rata rate for the ninth and tenth hour and time and one-half after the tenth hour, whereas employes holding positions not requiring continuous manual labor, such as track, bridge and highway crossing watchmen, signalmen at railway interlocking crossings, lamp men, engine watchmen at isolated points and pumpers, will continue to be paid for their present hours of work a monthly rate equal to their present pay.

CRIME WAVE ON IN CHICAGO

Police Busy Rounding Up All Sorts of Criminals After Week-End Orgy of Crime.

Chicago. — The unprecedented increase in the number of major and minor crimes in Chicago over the week-end was caused by curtailment of street lighting due to the efforts of the municipal lighting plant to conserve coal, according to Chief of Police John Garrity. The entire police force devoted its attention to the problem of solving the murder mysteries of the last two or three days, and in an effort to arrest some of the robbers, safe blowers and automobile thieves, who operated practically with impunity Saturday and Sunday nights.

In the arrest of sixteen youths, mostly foreigners, the police stated they had captured eight murderers and had cleared up the mysteries surrounding 150 robberies, but with that announcement it was learned that the murders and robberies were an accumulation of crimes of the last three years. So far 132 arrests have been made as a result of the week-end orgy during which 40 holdups, three murders, twenty-eight automobile thefts, three pistol duels, an absconding bank cashier and numerous safe blowers were reported to the police.

Germany Balks.

London.—Germany has refused to co-operate with the allies in bringing economic pressure to bear on soviet Russia, the under-secretary for home affairs announced in the House of Commons.

Army Without Sugar.

Washington.—The United States army is suffering from the sugar shortage. A statement issued said no surplus stock for the army remained.

DANCE HALL FIRE HAS MANY VICTIMS

MORE THAN TWO SCORE PEOPLE BURNED OR CRUSHED TO DEATH BY MOB.

MANY BABIES ARE RESCUED

Women Sacrificed Own Lives to Save Little Ones—But One Stairway Affording Egress From Burning Building.

Ville Platte, La.—Twenty-eight persons are dead here, victims of fire and trampling feet of a terror-stricken mob, after a ball here which was suddenly stopped by the alarm that the building was burning below. At midnight all has been accounted for and the search in the debris of the burned two-story building was stopped.

Fourteen were crushed to death when the narrow stairway leading from the dance hall to the street collapsed and the frantic, fighting mob was hurled into the street. Fourteen, caught on the second floor in the dance hall, were burned to death and their charred bodies recovered.

Explosion of an oil stove on which a twelve-year-old boy, D. Brignac, was making coffee in the rear of a grocery store below the dancers started the disastrous fire.

In the midst of the music the orchestra was stopped and the alarm sounded that the building was burning. Most of the three hundred persons at the dance made a wild dash for the single exit and in the mad stampede broke the frail wooden stairway and cut off the escape of half of the number.

It is reported that several mothers, chaperoning their daughters, perished, but saved 20 babies which were in a nursery room of the dance hall. While those in attendance were fighting like beasts on the one exit, a narrow stairway, to the side street, and relatives from the street were attempting to fight their way up to rescue the members of their families, mothers seized babies and hurled them over the heads of the struggling mass of men, women and children, to the outstretched arms of men below.

Some who were snatched from the fighting heap at the foot of the stairs died in the hands of men carrying them high over the heads of the crowd in the street.

The fire originated in the rear of Martin's grocery store, in one corner of the De Ville Building, on the lower floor, when an oil stove exploded. While a packed moving picture theater was running in the same building, a cool-headed leader instructed the crowd to depart orderly. None of these was injured.

FALSE REPORT ENDS MEET

Hoax As To Death of President Wilson Stops Meeting Being Addressed By V.-P. Marshall.

Atlanta, Ga.—While Vice-President Marshall was addressing several thousand people at the auditorium armory, some one telephoned to the building that President Wilson was dead. Mr. Marshall sadly made the announcement, and the audience had dispersed before it became known that the report was a cruel hoax.

A FIERCE STORM ON LAKE

Ship's Entire Crew of Eighteen Believed to Have Perished With Vessel.

Sault Ste. Marie, Mich.—Eighteen persons, comprising the crew of the steamer Myron, are believed to have been added to the victims of Lake Superior's fury of the past two weeks. Caught in a terrific northwester, the Myron foundered a mile and a half off White Fish Point and early sank in four fathoms of water.

Union of Baltic States.

London.—Reports that a union of Baltic states has been formed are confirmed by the foreign minister of Finland, according to a Copenhagen dispatch to the Central News.

Jap Shins to China.

Tokyo.—Four Japanese destroyers have been sent to Foochow, China, where anti-Japanese disturbances have occurred.

Smallpox in Toronto.

Buffalo, N. Y.—Because of the prevalence of smallpox in Toronto and other cities in the province of Ontario, the United States public health service will establish a border quarantine.

Conflicting Thoughts

FOOD CONTROL AGAIN TO FORE

PRES. WILSON PLACES ADMINISTRATIVE POWERS IN HANDS OF ATTORNEY-GENERAL.

TO AVERT A SUGAR FAMINE

System of Distribution Will Be Adopted, and It Is Probable That an Increased Price for Product Will Be Allowed.

Washington.—Pres. Wilson placed the government again in control of the national food supply by transferring the authority of food administrator to Attorney-General Palmer.

Revival of the war time functions of Administrator Hoover resulted directly from government efforts to avert a famine in sugar, but the powers delegated to the head of the department of justice will be used also to help put down the ever-mounting cost of living.

For the present the attorney-general will not put into operation all of the machinery permitted under the executive order signed by the president, but should conditions arise to make it necessary the full pressure of all the broad power vested in him will be exerted to meet them.

Mr. Palmer's staff will begin immediately to build up a sugar distributing system which will allocate all sugar stocks in the country. It will provide an equitable system of distributing supplies and will defeat any concentration or hoarding, officials said.

Plans, tentatively decided upon, provide for increasing the price of all sugar excepting the Louisiana crop, for which a price of 17 cents already has been fixed, to 12 cents a pound, wholesale.

Through this increase new sources of supply are expected to be opened. With assurances that a fair margin of profit, said to be about $1.54 a hundred pounds, would be allowed, sugar refiners are ready to enter the Cuban market and purchase all available stocks, it was stated. Thus, officials believe, the increased price will avert a shortage, which threatens to become a famine during the next 60 days.

Immediate action aslo is contemplated in curtailing the consumption of sugar by manufacturers whose products are not regarded as essential food. This will apply particularly to soft drink dealers and candy manufacturers. The abnormal increase of sales of these articles and the consequent heavy drain on the sugar supplies is traceable, officials declare, to the enforcement of prohibition.

While it has not been definitely determined, the cut in sugar supplies will be about 60 per cent Officials declared that if the exigencies of the situation demanded, they would reduce the allowance to soft drink and candy plants to 25 per cent of their normal requirements

WHEAT EMBARGO IS LIFTED

Proclamation By President Wilson Ends Control Which Has Been in Effect Two Years

New York—Embargoes on wheat and flour will be lifted Dec 15, it was announced by the United States Grain Corporation here

Lifting of embargoes on both exports and imports followed the action of President Wilson in Washington in signing a proclamation completely terminating the embargo control which has been in effect for more than two years

FARMERS FAVOR MUSCLE SHOALS

CONVENTION ASKS FUNDS FOR COMPLETION OF PLANT TO BEGIN PRODUCTION.

INDORSE THE KENYON BILL

Strict Immigration Laws, With Proper Handling of Aliens, Advocated—Union Was in Session Three Days.

Memphis, Tenn.—After the adoption of resolutions "urgently requesting" that the federal nitrate plant at Muscle Shoals, Ala., be put into shape for immediate production and that the government at once appropriate such money as may be necessary to finance the fertilizer production, the national convention of the Farmers' Educational and Co-Operative Union at the Chamber of Commerce was brought to a close.

The resolutions declared that fertilizer is essentially a labor-saving device for agriculture and its increased and cheaper production will act directly to lower the present high labor cost in crop production. They urged that "the Congress and Senate of the United States appropriate such money as may be necessary to adjust this plant, and also such money as may be found necessary for production."

The convention also voted in favor of sending copies of this resolution to all congressmen and senators and to the secretary of war.

The Farmers' Union is composed of 2,000,000 members in 27 states, all of them connected with co-operative agricultural enterprises.

Prior to adjournment the convention went on record, through indorsement of a set of 10 resolutions, as favoring the Kenyon-Anderson bill regulating the packers; the Capper-Harsh bill, relative to farmers' organization; insisted that the United States secretary of agriculture should be a practical working farmer; that the war taxes on incomes, corporations and excess profits be maintained temporarily, and demanded a vigorous enforcement of immigration laws as relating to undesirable aliens

The second resolution "indorsed the Capper-Harsh man bill to give farmers of the republic the privilege of organizing and conducting collective bargaining associations based on co-operative principles."

DEMAND JENKINS' RELEASE

Government Warns Mexico and Demands Immediate Release of Consular Agent.

Washington.—Mexico was warned by the American government that any further molestation of William O. Jenkins, the American consular agent at Puebla, who recently was kidneped by bandits, would "seriously affect the relations between the United States and Mexico, for which the government of Mexico must assume sole responsibility."

Coupled with the warning was a demand for the immediate release of the consular agent, who was rearrested on charges in connection with his abduction and ransom in the sum of $150,000 gold.

Austrian Not Wanted.

Louisville, Ky.—At the suggestion of Mayor Smith, Fritz Kreisler, Austrian violinist, cancelled his contract for an appearance at one of the leading opera houses here.

BRIEF NEWS NOTES

WHAT HAS OCCURRED DURING WEEK THROUGHOUT COUNTRY AND ABROAD

EVENTS OF IMPORTANCE

Gathered From All Parts Of The Globe And Told In Short Paragraphs

Foreign

The withdrawal of the American troops from Coblenz, Germany, is not considered in American peace conference circles as necessary. It is contended that the United States is still one of the alied and associated powers, and that the postponement of the final action on the treaty does not change its relation to either the associated powers or to Germany.

The 65,000 American dead in France must be left in the graves they now occupy until the French are ready to exhume their own dead, which, it is hoped, will be before January 1, 1922. The foreign office had promised to consider the last request of the United States government for the return of its fallen soldiers, but later decided that the alies who fell together for the same cause should remain together in death until circumstances permit of the returning of the bodies to the families for whom they sacrificed themselves.

The Lokal Anzeiger reports the seizure at Kiel of seventy-eight machine guns, which an army gunsmith was illicitly sending to an estate near Kiel, apparently for the promotion of pan-German objects.

Among the civilians in the American occupied area complaints, originating with the German men, are often heard to the effect that the American soldiers are "spoiling" the German girls by heaping luxuries upon them and by spending money recklessly for presents, wines and good things to eat.

The high cost of living is badly hampering the Turkish households—especially with regard to wives. The sultan has reduced the size of his harem; shahs who formerly were rich also are retrenching in this respect.

A dispatch from Constantinople says that Turkey's loss in population is not beginning to be made up by polygamy.

Francisco P. Moreno, "the Theodore Roosevelt" of Argentina, founder and director of La Plata museum of anthropology and archaeology, is dead, at the age of 68 years.

The departure of Herr von Simson, the German plenipotentiary, who was sent to Paris in connection with the protocol to the peace treaty, will delay final signature until December 1, and will also delay the enforcement of the treaty. Some of the French newspapers think that the United States senate's failure to ratify the peace treaty is cause for the action of the German plenipotentiary.

Commenting on the reported intention of the United States Asiatic squadron to visit Australia, the Sydney Daily Telegraph recently said editorially: "The American fleet may be assured of an enthusiastic and unanimous welcome. Our welcome will show how eager we are to frustrate the work of those who would spread suspicion and misunderstanding between the peoples of the British empire and of the United States.

The supreme council has agreed upon December 1 as the date when the German peace treaty will be formally ratified. Further informal discussions have been held with the German representatives.

Domestic

Chicago is infested with murderers, robbers, safeblowers and automobile thieves, and the police force is directing its attention to their apprehension.

Medical reports indicate that the zone where men are found most healthy runs through the center of the country from north to south.

The unprecedented increase in the number of major and minor crimes in Chicago over the week-end was caused by curtailment of street lighting due to the efforts of the municipal lighting plant to conserve on coal, according to the opinion of the Chicago chief of police.

A new wage and working agreement has been signed between the railroad administration and officials of the Brotherhood of Maintenance of Way Employees and Railway Shop Laborers. The demands of the union were not fully met, but the eight-hour basic day is established for track laborers and others of that classification and time and a half pay after that hour is provided. Most of the other employees will receive time and a half overtime pay after ten hours.

Judge Wellborne Moore of Sparta, Ga., a member of the Georgia state legislature and widely known in political circles throughout the state and the South, is dead. He was instantly killed when his automobile turned over one mile out of Haddock, Ga.

A final study of the selective draft records made public fixes the "military strength of the United States" at 19,000 in potential military man power. Registrations for the draft, between the ages of 18 and 45, totaled 23,908,576, almost 80 per cent of whom were listed as "physically fit for military service."

Soft coal mine owners made "shocking and indefensible" profits in 1917 and there is "grave doubt" that they are entitled to increased prices because of the proposed 31 per cent increase in miners' wages. William G. McAdoo, former secretary of the treasury says that mine owners' profits, as shown by their income tax returns examined by him when he was secretary of the treasury, warrant the increases asked by the miners, and they "are just and reasonable."

Readjustment of export freight rates affecting the thousands of shippers, and said to be of prime importance to Southern ports and the Mississippi valley, has been announced at the general offices the Southern railroad at Louisville, Ky. The new tariffs, which, in effect, will grant the same rates to Southern ports as those enjoyed by New York from territory north of the Ohio river from the Ohio-Pennsylvania state line to the Mississippi river, go into effect to south Atlantic ports December 1 and to gulf ports December 31.

An explosion aboard a gasoline loaded launch at Tampico caused a fire that destroyed the wharves and terminal station of the Huasteca company on the Panuco river, entailing a $200,000 loss, advices from Laredo, Texas, say.

Eighteen persons comprising the crew of the steamer Myron are believed to have been added to the victims of Lake Superior's fury of the past two weeks. Caught in a terrific northwestern gale the Myron foundered a mile and a half off Whitefish point and sank in four fathoms of water.

Washington

For the purpose of identification of planes, the war department has authorized insignias for each of the forty-four airplane squadrons, devices to be painted upon machines and baggage having been selected by the members of the various squadrons. They show the same peculiarities that were common during the war.

The secretary of war announces that in view of the fact that the number of men prescribed for the American forces in France and Germany for the infantry and engineer corps have been obtained, enlistments for those countries will be discontinued.

American exports in October, 1919, were valued at $632,000,000, an increase of $35,000,000 over those in September and of $130,000,000 over those in October a year ago.

President Wilson placed the government again in control of the nation's food supply by transferring the authority of food administrator to Attorney General Palmer. Revival of the war-time functions of Administrator Hoover resulted directly from government efforts to avert a famine in sugar, but the powers delegated to the head of the department of justice will be also to help put down the ever-mounting cost of living. For the present the attorney general will not put into operation all of the machinery permitted under the executive order.

President Wilson has considered the possibility of negotiating a new peace treaty in the event of the rejection by the senate of the present treaty, but it now develops that he virtually has rejected that alternative as impracticable.

It is stated by those in position to know that the thoughts of the peace treaty's friends in the senate centered on accomplishing some compromise for a ratification in the session beginning December 1 and to that end steps are understood to have been taken by them to ascertain from President Wilson what reservations the other great powers would accept.

The Mexican embassy has received information that General Angeles, one of Villa's right-hand lieutenants, has been captured. Angeles had recently prepared a plan of campaign for Villa, the object of which was to cut off Mexico City from the north and to make it possible to formulate a plan of invading the City of Mexico itself.

Lack of adequate training of pilots was responsible for some fatalities in the recent trans-continental derby, Lieut. Belvin W. Maynard, the winner, told a house sub-committee. Officers of high rank whose experience had been confined to desk work entered the race because there were no superior officers to pass on their ability. Junior officers were tested to determine their fitness to compete.

Whisky and beer made their last stand in the Supreme court of the United States. Despairing of any hope that President Wilson would lift the ban in time to enable them to dispose of their stocks before constitutional prohibition settles down upon the land, the liquor interests of the country are concentrating all their efforts toward obtaining even a brief hiatus.

48,000
Drug Stores Sell It.
Five million people use it to KILL COLDS

HILL'S
CASCARA QUININE
BROMIDE

Standard cold remedy for 20 years—in tablet form—safe, sure, no opiates—breaks up a cold in 24 hours—relieves grip in 3 days. Money back if it fails. The genuine box has a Red top with Mr. Hill's picture.
At All Drug Stores

Cuticura Stops Itching and Saves the Hair
All druggists; Soap 25, Ointment 25 & 50, Talcum 25. Sample each free of "Cuticura, Dept. E, Boston."

Join the Film Stars Correspondence Club, and exchange letters and photos with Movie Stars all over the United States, Canada, England and other foreign countries. 25c entitles you to membership and list. THE UNITED FILM STARS CORRESPONDENCE CLUB, 31ST AND HOLMES, KANSAS CITY, MO.
Please mention this paper.

Liggett & Myers
KING PIN
CHEWING TOBACCO
Has that good licorice taste you've been looking for.

WE WANT RAW **FURS**
Valuable information to Dealers and Trappers who send their names.
TANNERS HIDE CO.
Wholesale Fur Dealers, 509 Iberville, New Orleans

HEADACHE
Often Caused by
Acid-Stomach

Yes, indeed, more often than you think. Because ACID-STOMACH, starting with indigestion, heartburn, belching, food-repeating, bloat and gas, if not checked, will eventually affect every vital organ of the body. Severe, blinding, splitting headaches are, therefore, of frequent occurrence as a result of this upset condition.

Take EATONIC. It quickly banishes acid-stomach with its sour bloat, pain and gas.

It aids digestion—helps the stomach get full strength from every mouthful of food you eat. Millions of people are miserable, weak, sick and ailing because of ACID-STOMACH. Poisons, created by partly digested food charged with acid, are absorbed into the blood and distributed throughout the entire system. This often causes rheumatism, biliousness, cirrhosis of the liver, heart trouble, ulcers and even cancer of the stomach. It robs its victims of their health, undermines the strength of the most vigorous.

If you want to get back your physical and mental strength—be full of vim and vigor—enjoy life and be happy, you must get rid of your acid-stomach.

In EATONIC you will find the very help you need and it's guaranteed. So get a big 50c box from your druggist today. If it fails to please you, return it and he will refund your money.

EATONIC
FOR YOUR ACID-STOMACH

NEGLECTING THAT COLD OR COUGH?

Why, when Dr. King's New Discovery so promply checks it

IT'S natural you don't want to be careless and let that old cold or cough drag on or that new attack develop seriously. Not when you can get such a proved successful remedy as Dr. King's New Discovery.

Cold, cough, grippe, croup does not resist this standard reliever very long. Its quality is as high today as it always has been—and it's been growing steadily in popularity for more than fifty years. 60c. and $1.20 a bottle at all druggists.

Constipated? Here's Relief

Not that often harmful, always violent and temporary help that comes from harsh purgatives, but the comfortable, gratifying, corrective regulation of stubborn bowels so pronounced in Dr. King's New Life Pills.

Tonic in action, they promote free bile flow, stir up the lazy, thoroughly but gently cleanse the system of waste matter and fermenting foods, and give you keen zest for hard work and healthful recreation. All druggists—25c.

CELEBRATE XMAS THE BRAZEL WAY
Get this Assortment of FIREWORKS **Only $2** Safe and Sane within the Law

BOYS! this outfit is prepared especially to enable you to celebrate a real Christmas this year. This wonderful assortment (worth $3.00 at any retail store) meets all requirements of law governing sale of fireworks. Consists of 2 large 4½-ft. paper balloons, 5 packs firecrackers, 2 colored fire torches, 6 Roman candles, 12 3½-inch Bang Salutes, 1 daygo early riser bomb, 50 Jap torpedoes, 1 colored star mine, 24 pieces night fireworks, 40 sparklers, 12 pieces nigger chasers, 12 pieces sun of a gun, 14 pieces grasshoppers, 12 pieces pin wheels, 12 snakes in grass, 1 doz. crazy cracker sticks and 1 bundle of punk. All complete in a neat wood box. A day's fun for the whole family. You can't beat it for variety, quantity, quality and price. Express is slow these days so better order now—don't wait. Our booklet of celebration goods free, send for it also.

BRAZEL NOVELTY MFG. CO.
1909 Ella Street Cincinnati, Ohio

Salvation and Peace

By REV. B. B. SUTCLIFFE
Extension Department, Moody Bible Institute, Chicago

TEXT.—He said unto the woman, thy faith hath saved thee; go in peace.—Luke 7:50.

The passage in which this text is found describes a dinner party given by one of the Pharisees at which Jesus was the guest of honor. During the repast a woman, notorious in that town because of her sin, came to the feet of Jesus with troubled heart. As he speaks to her of sin forgiven, her faith reaches up out of her despair and touches him. In that moment salvation is hers and in that salvation she finds peace. So all who will may find salvation and finding that, find peace.

The Condition of Salvation.

Jesus did not say her tears or her sorrow or her repentance or any desire to live a better life had saved her, but he said, "Thy faith hath saved thee." Many today are troubled concerning their faith and they wonder if the faith they have is of the right kind. Instead of thinking of the kind of faith we have, we should be thinking of our object of faith, for after all it is not faith itself, but faith's object which is important. A man may prove he has excellent faith in a bank by depositing his money there. If that bank suspends payment and the man loses his money, the loss would not be because anything was wrong with his faith but because something was wrong with the object of his faith.

Just so there may have been those at the time of the flood, who had excellent faith in something other than the ark to keep them from the danger, but the ark alone was the only true object of faith and only those who believed in it were saved. God always has a way of salvation but he has only one. In Noah's day it was the ark. In our day it is Jesus Christ to whom the ark corresponds. Faith took Noah into the ark and the ark saved him. Faith brought this sinning woman to Jesus and he saved her. So faith will take anyone to him and in him is found salvation and peace.

The Time of Salvation.

It will be noticed that Jesus said not, "Thy faith will save you," (though that is blessedly true), but, "Thy faith hath saved thee." The question for the woman to decide was, "Did he speak the truth?" If he did, then the moment she believed, she was saved. When Noah had entered the ark God could say "Thou art saved," and Noah could answer, "I am saved." His salvation was settled then, not after the flood was over and he came forth from the ark. Our eternal destiny is settled now, not in the hereafter. Paul speaks of "Jesus who delivered us from the wrath to come." (I Thessalonians, 1:10) He does not say, "Jesus who will deliver from the wrath to come."

The Result of Salvation.

The woman came to Jesus with troubled heart and conscience. She went away with peace. Her past was all forgiven and her conscience found rest. She went away with a present salvation, giving peace to her heart. She went away with the future turned to brightest hope and her spirit rejoiced.

So may everyone who will come to Jesus. There may follow seasons of fearfulness, but nothing can destroy the reality of peace. Noah may have had seasons of fearfulness in the ark as the storm raged, but his feelings could never alter the fact of his security. He was safe whether he felt safe or not. His peace would be in proportion to his trust in the ark.

The measure of the Christian's peace will be the measure of his faith in Jesus Christ. Some are saved, but not sure of it. They are going to heaven in discomfort, but they might just as well ride in the Pullman car and be comfortable. Noah could not make himself more secure by trying to be saved and no more can the Christian today. Just as with the ark, so with Jesus Christ. In him there is salvation, and without him there is no salvation.

Who Can Be Saved?

Jesus said, "Thy faith hath saved thee." Each is saved for himself or lost for himself. Noah's faith could never save one of his sons. Each one who was saved had to be inside the ark for himself. None could be saved by proxy. It is a personal matter. The question I would ask each reader is, "Can the Lord say to you, 'Thy faith hath saved thee?'" Let Jesus Christ alone be the object of your faith and it will be sufficient, for it is written, "Believe on the Lord Jesus Christ and thou shalt be saved." Turn to him as this woman did and he will say to you as to her, "Thy faith hath saved thee; go in peace."

Sacred Light Shines Upon You.

If you have committed iniquity, you must expect to suffer; for vengeance with its sacred light shines upon you.—Sophocles.

WAS ALMOST DISCOURAGED

Constant Headache and Much Soreness and Pain Nearly Got the Best of This Harrisburg Lady, But Cardui Made Her Well and Strong.

Harrisburg, Ark.—Mrs. J. M. Needham, living near here, states: "When . . . began working on me I . . . suffered a great deal. I had so much soreness and pain in the lower part of my body I could hardly get up when I was down. I would have severe pains, all across my back, and my sides hurt me all the time. I would have headaches constantly, especially the back of my head and neck. I was almost discouraged with my condition when I thought of Cardui, and decided to see what it would do.

I saw an improvement at once after the first bottle. I kept it up and the result was wonderful. I took altogether four bottles. I grew stronger, better appetite, less pain until I was well. I think Cardui is a God-send to suffering women, and I certainly can praise it, and do so."

For more than 40 years Cardui has been in general use and in that time thousands have written to tell us how it helped them back to health and strength.

At druggists.—Adv.

The Day of the Australian Artist.

With the coming of the peace there has been a keen demand for pictures by Australian artists. An excellent example of the increased value shown at recent auction sales is the purchase for £150 of a picture, painted by Mr. Fred McCubbin, which had previously been sold for £21. In one auction sale, the Baldwin Spencer collection, £6000 worth of Australian paintings were eagerly bought.

STOMACH O. K.

Indigestion, Acidity, Sourness and Gases ended with "Pape's Diapepsin"

Millions of people know that it is needless to be bothered with indigestion, dyspepsia or a disordered stomach. A few tablets of Pape's Diapepsin neutralize acidity and give relief at once.

When your meals don't fit and you feel uncomfortable, when you belch gases, acids or raise sour, undigested food. When you feel lumps of indigestion pain, heartburn or headache from acidity, just eat a tablet of Pape's Diapepsin and the stomach distress is gone.

The cost is so little. The benefits so great. You, too, will be a Diapepsin enthusiast afterwards.—Adv.

Machine for Grain Inspectors.

Grain inspectors must know the exact amount of moisture in specimens submitted and a machine has been made to determine this in a thirty-minute test.

Roman Eye Balsam is an antiseptic ointment, applied externally and not a "wash." It heals the inflamed surfaces, providing prompt relief. Adv.

Beneath Her Notice.

Cary—"What do you say to a tramp along Beebe lake?" Clarene—"I never speak to the horrid things."—Cornell Widow.

GET READY FOR "FLU"

Keep Your Liver Active, Your System Purified and Free From Colds by Taking Calotabs, the Nauseless Calomel Tablets, that are Delightful, Safe and Sure.

Physicians and Druggists are advising their friends to keep their systems purified and their organs in perfect working order as a protection against the return of influenza. They know that a clogged up system and a lazy liver favor colds, influenza and serious complications.

To cut short a cold overnight and to prevent serious complications take one Calotab at bedtime with a swallow of water—that's all. No salts, no nausea, no griping, no sickening after effects. Next morning your cold has vanished, your liver is active, your system is purified and refreshed and you are feeling fine with a hearty appetite for breakfast. Eat what you please—no danger.

Calotabs are sold only in original sealed packages, price thirty-five cents. Every druggist is authorized to refund your money if you are not perfectly delighted with Calotabs.—(Adv.)

Honest-to-goodness facts are scarcer than pullet-fangs.

IMPROVED UNIFORM INTERNATIONAL

SUNDAY SCHOOL LESSON

(By REV. P. B. FITZWATER, D. D., Teacher of English Bible in the Moody Bible Institute of Chicago.)

(Copyright, 1919, Western Newspaper Union)

LESSON FOR NOVEMBER 30

JESUS TEACHES PETER TRUE GREATNESS.

LESSON TEXT—John 13.1-16.

GOLDEN TEXT—The Son of Man came not to be ministered unto, but to minister, and to give his life a ransom for many.—Mat. 20:28.

ADDITIONAL MATERIAL—Mark 10:36-45; Rom. 12:3-8; Phil. 2:5-11; I Peter, 5:5-11.

PRIMARY TOPIC—Jesus Washing the Disciples' Feet.

JUNIOR TOPIC—Jesus Taking the Place of a Servant.

INTERMEDIATE TOPIC—The Dignity of Common Tasks.

I. Christ's Amazing Love for His Own (vv. 1-3).

Jesus was fully conscious of what was upon him. He knew that the cross with all its anguish was just before him. He knew that his disciples would shamefully forsake him in a few hours. He knew that one of that number would be the instrument in the hands of the devil in his betrayal. He knew that all things were in his hands; was fully conscious of his deity. Notwithstanding all this, he displayed patient and untiring love. He did not withdraw his love from them because of their weakness and the shameful failure which he knew would soon be made manifest.

II. Christ Washing His Disciples' Feet (vv. 4-11).

This act is symbolic of his amazing love for his disciples. Jesus did not regard his hands as too holy to do this menial service. The true Christian does not allow his rank in society to keep him from acts of lowly service.

1. Steps in this service: (1) He rose from supper, (2) laid aside his garments, (3) took a towel and girded himself, (4) poured water into a basin, (5) washed his disciples' feet, (6) wiped them with a towel wherewith he was girded. These steps symbolize Christ's entire work of redemption. His rising from supper represents his rising from his place of enjoyment in the heavenly glory; his laying aside his garments, his putting aside his vesture of majesty (Phil. 2:7, 8); his girding himself, his taking the form of a servant (Phil. 2:7); the water in the basin, his cleansing blood; his washing of their feet, his actual cleansing of men through his Word (John 15:3; Eph. 5:26); his taking his garments again, his return to his place and position of glory.

2. Peter's impetuous ignorance. He goes from one extreme to another. It in his failure to understand the significance of this service that caused him to behave so strangely.

3. The significance of this service to those who participate in it. (1) It is a spiritual cleansing (v. 8). Fellowship with Jesus is only possible as we are continually cleansed from our sins. "He that is washed needeth not save to wash his feet, but is clean every whit" (v. 10). The cleansing here is not the washing of regeneration, but that of sanctification. Even regenerate folks need the continual cleansing of Christ's blood in order to have fellowship with him. He that is regenerated—washed in the blood of Christ, symbolized by baptism—does not need a repetition of the act; he only needs the cleansing of sanctification, symbolized by the washing of the feet. As we go through this world after regeneration we are contaminated by its sins. He is willing always to cleanse us of our sins if we allow him. (2) A badge of brotherly affection. This act showed his abandonment to the service of his own. This is a lesson that is much needed today. We need more and more the fulness of brotherly love. This love needs to be manifested so that it may be seen and realized. True love can only be proved by the service it renders. (3) A proof of humility. This is a lesson much needed by us all. The disciples had just been disputing as to who should be the greatest in the kingdom; their selfish ambition was expressing itself. Today, on every hand, we see expressions of pride, vanity, and even arrogance on the part of those who are professed followers of the lowly Jesus. If the Son of God was not ashamed to stoop to lowly service his disciples should not regard it beneath their dignity to follow in his steps. (4) Equalization. As they would thus stoop to serve each other in the name of Christ there would be sure destruction of caste among them. The Spirit of Christ in this service is the great leveler of humanity.

III. An Example for Us (vv. 12-16).

The disciples of the Lord are under obligation to do unto each other as he did unto them. This obligation rests upon his Lordship (v. 14). All who call him Lord in sincerity will obey him. To refuse to obey him is to put one's self above his Lord.

Bearing the Burden.

As to the burden, be content to bear it, until thou come to the place of deliverance; for there it will fall from thy back of itself.—Bunyan.

Our Troubles.

All our troubles come from our sense of separateness from the infinite source.—Orison Swett Marden.

Tempting the Devil.

The devil tempts us not—'tis we tempt him, beckoning his skill with opportunity.—George Eliot.

MR. DODSON WARNS USERS OF CALOMEL

Says Drug Acts Like Dynamite on Liver and You Lose a Day's Work.

There's no reason why a person should take sickening, salivating calomel when a few cents buys a large bottle of Dodson's Liver Tone—a perfect substitute for calomel.

It is a pleasant, vegetable liquid which will start your liver just as surely as calomel, but it doesn't make you sick and can not salivate.

Children and grown folks can take Dodson's Liver Tone, because it is perfectly harmless.

Calomel is a dangerous drug. It is mercury and attacks your bones. Take a dose of nasty calomel today and you will feel weak, sick and nauseated tomorrow. Don't lose a day's work. Take a spoonful of Dodson's Liver Tone instead and you will wake up feeling great. No more biliousness, constipation, sluggishness, headache, coated tongue or sour stomach. Your druggist says if you don't find Dodson's Liver Tone acts better than horrible calomel your money is waiting for you.—Adv.

The Hard Heart.

George M. Cohan, during a lull in the theater strike, talked about the callous hearts of chorus girls.

"Oh, they've got callous hearts," he said. "I know a broker who proposed to one of them at a roof garden supper.

"'Miss Vavasour—Vivian—' the broker said, 'my feelings toward you are so tender, so very, very tender—'

"But Vivian Vavasour interrupted him with a hard little laugh.

"'Look here, Bill,' she said, 'it's legal tender I've got to see if we're going to do business.'"

When you have decided that the Worms or Tapeworm must be exterminated, get "Dead Shot"—Dr. Peery's Vermifuge. One dose will expel them. Adv.

The County Fair.

"How'd you come out in the live stock exhibit?" "Took first prize for steam tractors."

Catarrhal Deafness Cannot Be Cured
by local applications as they cannot reach the diseased portion of the ear. There is only one way to cure Catarrhal Deafness, and that is by a constitutional remedy. HALL'S CATARRH MEDICINE acts through the Blood on the Mucous Surfaces of the System. Catarrhal Deafness is caused by an inflamed condition of the mucous lining of the Eustachian Tube. When this tube is inflamed you have a rumbling sound or imperfect hearing, and when it is entirely closed, Deafness is the result. Unless the inflammation can be reduced and this tube restored to its normal condition, hearing may be destroyed forever. Many cases of Deafness are caused by Catarrh, which is an inflamed condition of the Mucous Surfaces.
ONE HUNDRED DOLLARS for any case of Catarrhal Deafness that cannot be cured by HALL'S CATARRH MEDICINE.
All Druggists 75c. Circulars free.
F. J. Cheney & Co., Toledo, Ohio.

Of Course.

"What a flowing style that author has!" "Naturally; he writes a running hand."

KEEP IT HANDY

If you paid a specialist $25.00 for a prescription, you would not get anything that would give quicker relief for Croup, Catarrh, Colds, or Sore Throat, than VACHER BALM, which only costs 30c in jars, or tubes.

Write for Samples and Agent's Prices. Beware of imitations. E. W. Vacher, Inc., New Orleans, La.—Adv.

It is a wise man who says never a word when the other fellow happens to be a few sizes the larger.

"CALIFORNIA FIG SYRUP" IS CHILD'S LAXATIVE

Look at tongue! Remove poisons from stomach, liver and bowels.

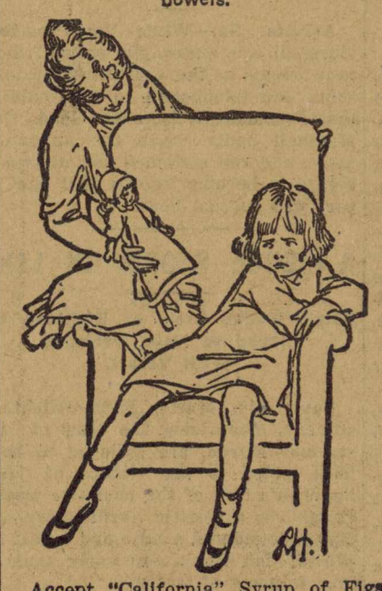

Accept "California" Syrup of Figs only—look for the name California on the package, then you are sure your child is having the best and most harmless laxative or physic for the little stomach, liver and bowels. Children love its delicious fruity taste. Full directions for child's dose on each bottle. Give it without fear.

Mother! You must say "California."—Adv.

The late husband catches the early morning lecture.

MURINE FOR YOUR EYES
Night and Morning. *Have Strong, Healthy Eyes.* If they Tire, Itch, Smart or Burn, if Sore, Irritated, Inflamed or Granulated, use Murine often. Soothes. Refreshes. Safe for Infant or Adult. At all Druggists. Write for Free Eye Book. Murine Eye Remedy Co., Chicago

ST. CHARLES WOMAN WAS FORTUNATE

It Was a Lucky Day for Mrs. Wiethoelter When She Read About Doan's

"I had such awful cutting pains in the small of my back and hips, I often had to cry out," says Mrs. Ernest Wiethoelter, 550 Madison St., St. Charles, Mo. "The pain was knife-like and I couldn't turn in bed, in fact I was almost helpless. My feet and ankles swelled badly, my hands were puffed up and there were swellings under my eyes. I often got so dizzy I had to sit down to keep from falling and my health was completely broken down. The kidney secretions pained terribly in passage and in spite of all the medicine I took, I kept getting worse until I was a wreck.

Mrs. Wiethoelter

"By chance I read about *Doan's Kidney Pills* and bought some. After I had used half a box there was a change and I continued to improve; the pains, aches and swellings left and my health returned."

Sworn to before me,
WM. F. WOLTER, *Notary Public.*

ALMOST TWO YEARS LATER, Mrs. Wiethoelter said: "I think as highly of *Doan's* as ever. Whenever I have used them, they have benefited me."

Get Doan's at Any Store, 60c a Box
DOAN'S KIDNEY PILLS
FOSTER-MILBURN CO., BUFFALO, N. Y.

WHEN YOU SUFFER FROM RHEUMATISM

Almost any man will tell you that Sloan's Liniment means relief

For practically every man has used it who has suffered from rheumatic aches, soreness of muscles, stiffness of joints, the results of weather exposure.

Women, too, by the hundreds of thousands, use it for relieving neuritis, lame backs, neuralgia, sick headache. Clean, refreshing, soothing, economical, quickly effective. Say "Sloan's Liniment" to your druggist. Get it today. 35c, 70c, $1.40.

Sloan's Liniment
Keep it handy

We Overheard It.

"No," said the lady to whom the clerk was trying to sell a one-piece bathing suit; "that's a bit too—er—well, I want something fuller, you know—a few ruffles—"

"Gee, mother!" interrupted the nine-year-old boy who accompanied her. "You'd orter see Mrs. Brown's bathin' suit. Ruffles—huh! Her's ain't even got a wrinkle!"—Cleveland Plain Dealer.

Important to Mothers
Examine carefully every bottle of CASTORIA, that famous old remedy for infants and children, and see that it Bears the Signature of *Chas. H. Fletcher*
In Use for Over 30 Years.
Children Cry for Fletcher's Castoria

Grease Taboo.

It is difficult to keep Arabian troops supplied with effective firearms, as they have a religious objection to using grease even for cleaning rifles.

Mothers of Alabama

Wilton, Ala.—"My little girl, Kathleen, had been sick with La Grippe and when she got over it she was taken with a breaking-out all over. We had the family doctor and he said it was La Grippe rash but did not seem to do her any good. I got a bottle of Dr. Pierce's Medical Discovery and gave it to her. One bottle cured her and she has been in better health than ever, and has never been bothered with the breaking-out since."—Mrs. Mamie McDonough.

Montgomery, Ala.—"After becoming a mother my health was very poor. I was in a miserable condition when I started to take Dr. Pierce's Favorite Prescription. This medicine was a splendid strengthener and builder, and I also used the 'Lotion Tablets.' These tablets together with 'Favorite Prescription' cured me of a catarrhal condition as well as strengthening me in every part of the body."—Mrs. Maggie Wallace, 42 Covington St.

Selma, Ala.—"When I was at the critical time of life I was very constipated and suffered with spells of vertigo. The greatest relief in the world I obtained from the use of Dr. Pierce's Pleasant Pellets. They are not only effective as a purgative but are unusually mild and they relieved me of the dizziness at once."—Mrs. Dialtha Westbrook, 114 Mechanic St.

If a woman is nervous or has dizzy spells, suffers from awful pains at regular or irregular intervals she should turn to a tonic made up of herbs, and without alcohol, which makes weak women strong and sick women well. It is Dr. Pierce's Favorite Prescription. Druggists sell it in liquid or tablets. Send 10c to the Invalids' Hotel, Buffalo, N. Y., for trial package.

Body Tonic—Made from Roots, Herbs, Barks and Flowers. It restores vitality, cleanses, enriches blood. Week's supply 25c. Acme Herb Co., 1523 Evergreen, Ave., Jacksonville, Fla.

Persistent Coughs
are dangerous. Get prompt relief from Piso's. Stops irritation; soothing. Effective and safe for young and old. No opiates in
PISO'S

Baby Wakes Up Smiling

after its food has been digested as it should be, which is best done by giving

MRS. WINSLOW'S SYRUP

The Infants' and Children's Regulator

Thousands of wise mothers know from actual experience that there is nothing better than this remarkable remedy for overcoming constipation, diarrhoea, feverishness and other baby troubles.

This purely vegetable preparation is absolutely harmless—contains no opiates, narcotics, alcohol or other harmful ingredients.

If your baby is fretful, cries, or gives other symptoms of not being well, give Mrs. Winslow's Syrup and note the bounding health and happy smiles that follow.

At all Druggists

ANGLO-AMERICAN DRUG CO., 215-217 Fulton Street, New York

General Selling Agents:

Harold F. Ritchie & Co., Inc., New York—Toronto, Can.

$10 a Day Easy

in spare time taking orders for guaranteed Pioneer tailored to order men's clothes. Wonderful opportunity. You invest nothing. We train you. No extras. Express or parcel post prepaid. Complete outfit Free. Your own clothes Free. Big cash profits. Write us today.

Great Western Tailoring Co.

Dept. 177, Jackson Blvd. & Green St., Chicago

ECZEMA!

Money back without question if HUNT'S SALVE fails in the treatment of ITCH, ECZEMA, RINGWORM, TETTER or other itching skin diseases. Price 75c at druggists, or direct from A. B. Richards Medicine Co., Sherman, Tex.

Don't pay out good money if your car needs fixing. Auto owners can do for $1 what mechanics charge $10 for. Write for instructions today. Kautch, 122 Miner, Stockton, Cal.

FRECKLES POSITIVELY REMOVED by Dr. Berry's Freckle Ointment—Your druggist or by mail, 65c. Free book. Dr. C. H. Berry Co., 2975 Michigan Avenue, Chicago.

WINTERSMITH'S CHILL TONIC

Sold for 50 Years. FOR MALARIA, CHILLS AND FEVER. Also a Fine General Strengthening Tonic. At All Drug Stores.

W. N. U., BIRMINGHAM, NO. 47--1919.

METHOD IN THEIR MOVEMENT

Veteran of the Plains Explained Why Buffaloes Invariably Traveled on a Zig-Zag Course.

No person ever saw a herd of buffalo move in a straight line. They always took a zig-zag course. The late "Buffalo" Jones explained this as follows: "A buffalo is a very cautious animal. His shaggy forehead prevents him seeing objects on either side. To prevent a surprise from an enemy he walks obliquely to the right and then to the left, and thus gets an unobstructed view of the surrounding country."

The buffalo had many small traits that are lacking in cattle. The buffalo never mired in swamps or pools as cattle do. When they found they were becoming stuck they threw themselves on their sides and swam or paddled through the mud as a hog does. They always had guards out day and night, to warn the herd of approaching danger. They always faced a storm and never "drifted," as do cattle. They lay down with their heads to the fiercest storms, tossing their heads around on their sides and sleeping contentedly, while the great mass of fur on their humps protected them from the winds.

A clever politician is a man who can put a new soft drink on the market and make it go.

IDENTIFIED HER ALL RIGHT

Tots Proved They Knew Principal, Though Their Explanation Might Have Been More Dignified.

Ned and Joseph, two tots in the first primary grade, had been fighting on the way home from school at noons. Their own teacher scolded them, but it did no good, for they fought again on the way home that very noon. The teacher went to the principal. "I want you to say something to them," she told her. "I'm sure they will be more impressed then."

That afternoon the principal did as she was asked. She talked long and earnestly on the evils of fighting, but neither of the culprits seemed the least bit moved. Finally she ended, "Now, I say you must not fight, and I mean it." Grimly she eyed them. "And you both know who I am—don't you?"

Both nodded their heads and Joe said cheerfully, "Why, you're the lady who rings the bell for the other teachers—aren't you?"

Training Women Industrially.

The Leeds (England) education committee has inaugurated a scheme of training women for the wholesale clothing trade of the district. It is hoped to reduce employment and enable manufacturers to get back to the prewar capacity of production.

Jumpy, Irritable, Frazzled Nerves—

when caused by coffee—are helped to become normal, healthy nerves, when a change is made to

Instant Postum

This wholesome table beverage with a rich aromatic, coffee-like flavor is deliciously satisfying, economical, and respects both health and pocketbook.

Made by Postum Cereal Company
Battle Creek, Michigan

Sold by Grocers and General Stores

Thousands Have Kidney Trouble and Never Suspect It

Applicants for Insurance Often Rejected.

Judging from reports from druggists who are constantly in direct touch with the public, there is one preparation that has been very successful in overcoming these conditions. The mild and healing influence of Dr. Kilmer's Swamp-Root is soon realized. It stands the highest for its remarkable record of success.

An examining physician for one of the prominent Life Insurance Companies, in an interview on the subject, made the astonishing statement that one reason why so many applicants for insurance are rejected is because kidney trouble is so common to the American people, and the large majority of those whose applications are declined do not even suspect that they have the disease. It is on sale at all drug stores in bottles of two sizes, medium and large.

However, if you wish first to test this great preparation send ten cents to Dr. Kilmer & Co., Binghamton, N. Y., for a sample bottle. When writing be sure and mention this paper.—Adv.

MOTHER MIGHT HAVE KNOWN

Small Boy Don't Usually Pick Up Slang Expressions From Pages of Their School Books.

"Mamma, why do some people call dollars 'bucks?'" said little brother at the dinner table.

"Oh, that's just a slang word, and it's not very nice for little boys like you to say it," was the reply.

After he had consumed another candied sweet potato brother again broke out:

"And mother, why do they say six 'bells' when they want to tell the time?" Mamma was decidedly perturbed, and had visions of her offspring having been in undesirable company.

"Why, brother," she said, "who in the world have you been listening to?"

"Mutt and Jeff," was the grave reply.

BOSCHEE'S SYRUP.

In these days of unsettled weather look out for colds. Take every precaution against the dreaded influenza and at the first sneeze remember that Boschee's Syrup has been used for fifty-three years in all parts of the United States for coughs, bronchitis and colds, throat irritation and especially for lung troubles, giving the patient a good night's rest, free from coughing, with easy expectoration in the morning. Made in America and kept as a household remedy in the homes of thousands of families all over the civilized world. Try one bottle and accept no substitutes.—Adv.

A Curious Case.

"Here's a curious case."

"What's the matter?"

"Young woman of twenty-seven marrying an old man, past seventy!"

"Nothing peculiar about that—the old man is very rich I presume."

"That's the curious thing about it—he isn't; he's as poor as a church mouse."

LET "DANDERINE" BEAUTIFY HAIR

Girls! Have a mass of long, thick, gleamy hair

Let "Danderine" save your hair and double its beauty. You can have lots of long, thick, strong, lustrous hair. Don't let it stay lifeless, thin, scraggly or fading. Bring back its color, vigor and vitality.

Get a 35-cent bottle of delightful "Danderine" at any drug or toilet counter to freshen your scalp; check dandruff and falling hair. Your hair needs this stimulating tonic, then its life, color, brightness and abundance will return—Hurry!—Adv.

He Was Lucky.

"What's the matter?" asked Dubson.

"My daughter insists on going as a missionary to Thibet. Think of the hardships she will have to face!" said Grubson.

"You're lucky. My daughter insists on marrying a poet," was Dubson's comment.—Edinburgh Scotsman.

Cuticura for Sore Hands.

Soak hands on retiring in the hot suds of Cuticura Soap, dry and rub in Cuticura Ointment. Remove surplus Ointment with tissue paper. This is only one of the things Cuticura will do if Soap, Ointment and Talcum are used for all toilet purposes.—Adv.

The "Yes" Artist.

"When a man says 'yes' to everything you suggest, stop suddenly some time and you'll probably find that he isn't paying much real attention to your remarks."—Exchange.

Backache only a Symptom

"It Seems as Though my Back Would Break."

This is a common expression among women, yet they toil on day after day heedless of the significance of this distressing symptom.

Backache is often a warning of some inward trouble that requires attention, and which unless relieved will sooner or later declare itself in more serious ailments.

If it is caused by female derangement Lydia E. Pinkham's Vegetable Compound is what you need. It quickly asserts its curative powers in all those peculiar ailments of women.

For more than thirty years this good old fashioned root and herb medicine has been restoring American women to health.

The Splendid Recovery of Mrs. Coventry

Newark, N. J.—"The doctor said I had organic trouble and treated me for several weeks. At times I could not walk at all and I suffered with my back and legs so I often had to stay in bed. I suffered off and on for eight years. Finally I heard that Lydia E. Pinkham's Vegetable Compound was a good medicine, and I tried it with splendid effect. I can now do my housework and my washing. I have recommended your Vegetable Compound and Blood Medicine and three of my friends are taking it to their advantage. You may use my name for a testimonial."—Mrs. THERESA COVENTRY, 75 Burnett St., Newark, N.J.

Mrs. Hunt tells how it helped her

Detroit, Mich.—"I was in a general run-down condition, was very nervous and tired, had backache and other troubles. I suffered for several years, was not able to work at times and tried doctor's medicine with no results. I saw Lydia E. Pinkham's Vegetable Compound advertised, and after taking it a short time I was much better. I am still taking it myself and giving it to my daughter, and am glad to recommend Vegetable Compound at any time."—Mrs. M. E. Hunt, 171 Davison Ave.

Lydia E. Pinkham's Vegetable Compound

LYDIA E. PINKHAM MEDICINE CO., LYNN, MASS.

The Usual Result.

"She married one of those handsome honey boys."

"Well, she got stung."

ASPIRIN FOR HEADACHE

Name "Bayer" is on Genuine Aspirin—say Bayer

Insist on "Bayer Tablets of Aspirin" in a "Bayer package," containing proper directions for Headache, Colds, Pain, Neuralgia, Lumbago, and Rheumatism. Name "Bayer" means genuine Aspirin prescribed by physicians for nineteen years. Handy tin toxes of 12 tablets cost few cents. Aspirin is trade mark of Bayer Manufacture of Monoaceticacidester of Salicylicacid.—Adv.

To do common things perfectly is far better worth our endeavor than to do uncommon things respectably.—Stowe.

Distinguished.

"What's his claim to distinction?"

"Him? He's the man who didn't strike."

WORSE THAN DEADLY POISON GAS

Kidney disease is no respector of persons. It attacks young and old alike.

In most cases the victim is warned of the approaching danger. Nature fights back. Headache, indigestion, insomnia, lame back, lumbago, sciatica, rheumatism, pain in the loins and lower abdomen, difficulty in urinating, all are indication of trouble brewing in your kidneys.

When such symptoms appear you will almost certainly find quick relief in GOLD MEDAL Haarlem Oil Capsules.

This famous old remedy has stood the test for two hundred years in helping mankind to fight off disease.

It is imported direct from the home laboratories in Holland, where it has helped to develop the Dutch into one of the sturdiest and healthiest races in the world, and it may be had at almost every drug store. Your money promptly refunded if it does not relieve you. Be sure to get the genuine GOLD MEDAL Brand. In sealed packages, three sizes.—Adv.

Unfortunately, autonomy and self-determination do not always spell self-control.

In Quite Too Many.

Speech was given man to conceal his thoughts, but it was a needless precaution in many cases.—Boston Transcript.

RASCALS

Biliousness, Headache, Colds, Constipation, driven out with "Cascarets"

Why take nasty cathartics, sickening salts, or stomach-turning oils to drive these rascals out? Let gentle, harmless Cascarets remove the liver and bowel poison which is keeping your head dizzy, your tongue coated, your skin sallow, your breath offensive, and your stomach sour. Get a box of Cascarets at the drug store and rid your liver, stomach and bowels of the excess bile, poisons, and waste which are keeping you miserable. Cascarets never gripe, never sicken, never inconvenience. They cost so little and work while you sleep.—Adv.

An Ohio girl who is unable to speak above a whisper has had 48 offers of marriage.

STATEMENT OF THE CONDITION OF

THE MERCHANTS & PLANTERS BANK

Located at Montevallo, Ala., at the close of business, Nov. 17th, 1919

RESOURCES		LIABILITIES	
Currency - - -	$11,600.00	Individual deposits, -	$150,374.73
Silver, nickels and pennies,	2,101.41	Cashier's checks - -	400.00
Due from Banks in this State, - - -	17,055.96	Total deposits, -	$150,774.73
Due from Banks in other States, - - -	14,086.04	Capital stock paid in, -	$ 25,000.00
Total, - - -	$44,843.41	Undivided profits, less current expenses and taxes paid, - -	11,499.61
United States Certificates of Indebtedness	20,000.00	Liberty Loan Savings Club	3,339.00
United States Bonds	18,450.00		
Loans and discounts, -	89,904.77		
Demand loans, - -	15,1 9 75		
Overdrafts, - - -	15.41		
Banking house, - -	1,300.00		
Furniture and fixtures, -	950.00		
Grand Total, - -	$190,613.34	Grand Total, - -	$190,613.34

STATE OF ALABAMA
Shelby County

Before me came Wm. Lyman, Cashier of Merchants & Planters Bank, of Montevallo, Ala, who being duly sworn, says that the above and foregoing statement is true and gives the actual condition of said Bank, as shown by the books on file in said Bank.

Wm. LYMAN, Cashier.

Sworn to and subscribed before me, this 22nd day of November, 1919.

GERTRUDE MERONEY, Notary Public.

ATTEST:
C. L. MERONEY
F. F. CROWE } Directors.
E. S. LYMAN

RESOLVED

THAT IF YOU WANT TIRES THAT YOU WILL BE TRULY THANKFUL FOR, BUY FROM US.

BUSTER BROWN

YOU WILL BE THANKFUL WHEN YOU BUY YOUR TIRES, TUBES AND AUTO SUPPLIES FROM US. WE WILL BE THANKFUL FOR YOUR TRADE

DON'T YOU NEED SKID CHAINS RIGHT NOW? COME IN AND GET THEM.

WE DO OXY-ACETYLENE WELDING AND CARBON BURNING AND SOLDERING.

FILL UP YOUR TANK AT OUR FILLING STATION

MONTEVALLO AUTO & MACHINE COMPANY

TELEPHONE NO. 39

C. L. MERONEY, PRESIDENT. Wm. LYMAN, CASHIER. W. H. LYMAN, ASST. CASHIER.

Merchants & Planters BANK

Montevallo, Alabama.

CAPITAL $25,000.00

CHECKING ACCOUNTS SOLICITED

Marine Corps Drum Honored.

Glory was not won by men alone on the battle fields of the world war, says the Popular Mechanics Magazine. To illustrate, there is the bass drum which returned from France recently with a regiment of the marine corps, decorated with a wound stripe and four service chevrons. These marks of honor were painted on one head of the instrument, as shown in a photograph illustrating the article. The wound stripe was considered appropriate after the drum had been damaged by a bursting shell.

An Early Riser.

"Do you find the same old trouble in getting your boy awake in the morning?"

"No. It's the other way around now. Since he was in the army Josh has made it his business to wake up everybody at daybreak, blowing a bugle."

Ornamental, But—

Cigarette holders are a fad with British women smokers. Some are of tortoise shell, studded with sapphires and diamonds.

The Montevallo Advertiser

Published every week by
R. W. HALL, Editor

Entered as second class matter at the postoffice at Montevallo, Ala., under the act of March 3rd, 1879.

CENTRAL LODGE No. 70 A. F. & A. M. Montevallo, Ala.

Next Regular Communication: SATURDAY, DEC. 6, 1919

Visiting brethren cordially invited.

E. S. LYMAN, W. M.

DR. C. T. ACKER, Sec'y.

NATURE NEVER IN A HURRY

Taking Lesson From Wise Old Mother, Man Will Learn to Curb His Foolish Impatience.

We sometimes get impatient at the slowness of world improvement. We see the cruelties of a great war, cruelties beyond belief, and we are sick at heart to think the world is not in a mood overnight to abolish war. We see ignorance leading to poverty and wretchedness and we wonder that education is not made universal at once. We see preventable sickness producing disability and suffering and we are hopeless at the slow dissemination of modern medical knowledge and preventive measures.

And then it is borne in on us that Nature never is in a hurry. Out in Colorado the Rocky mountains turn a tumbling sea of peaks toward the sky. Standing on the summit of Pike's or Long's and looking off of that chaos of rock one naturally thinks some frightful convulsion of Nature threw up these mighty peaks.

But that thought is wrong. Geologists have learned that the mountain ranges were slowly and imperceptibly carved out by the action of rain and snow and frost and ice. First the highlands slowly emerged from the ocean. Then the rains and streams and glaciers made gullies and left the peaks. An observer returning at century intervals probably would have seen slight change. But eventually the work was done and the mountains made.

That is the way Nature operates. Man can afford to curb his impatience. —Kansas City Star.

This Means You.

When you get up with a bad taste in your mouth, a dull tired feeling, no relish for food and are constipated, you may know that you need a dose of Chamberlain's Tablets. They not only cause an agreeable movement of the bowels but cleanse and invigorate the stomach and improve the digestion For sale by Upchurch-Wilson Drug Company.

Beyond Comparisons.

"A homely bride and six lovely bridesmaids."

"What about it?"

"The bridegroom might make some invidious comparisons."

"Never fear. In the present state of his mind you could marry him to a Hottentot and he wouldn't know the difference."

Constipation.

Most laxatives and cathartics afford only temporary relief and should be used only for that purpose. When you want permanent relief take Chamberlain's Tablets and be careful to observe the directions with each package. These tablets not only move the bowels, but improve the appetite and strengthen the suggestion. For sale by Upchurch-Wilson Drug Co.

Model Husband.

"Jonesy's military training has certainly fitted him for married life."

"How's that?"

"When his wife hauls him over the coals he stands at attention."—The Home Sector.

Thrifty Chink.

Gen. Pao Kewiching, tuchin of Kirin, in north China, has cleared $3,000,000 from opium revenue in a few years in office.

March of Progress.

"Does it make any difference how the holes in these porous plasters are arranged?"

"Guess not," replied the druggist. "Why?"

"I am working on a scheme to punch 'em with pianola music."

Only a Child.

Are you ill? is often answered: 'Oh! it's only a cold," as if a cold was a matter of little consequence, but people are beginning to learn that a common cold is a matter not to be trifled with, that some of the most serious diseases start with a cold. As soon as the first indication of a cold appears take Chamberlain's Cough Remedy. Remember that the sooner you get rid of your cold the less the danger, and this remedy will help you to throw it off.—For sale by Upchurch-Wilson Drug Co.

A Good Cough Medicine for Children.

Mrs. J. W. Phillips, Redon, Ga., phoned to J. M. Floyd, the merchant there, for a bottle of Chamberlain's Cough Femedy and said she had bought a bottle of it at his store recently and that it was doing her children so much good that she wanted to keep up the treatment. You will find nothing better for coughs asd colds in children or for yourself. It keeps the cough loose, expectoration easy and soon frees the system from the cold. For sale by Upchurch-Wilson Drug Co.

TO RESTORE HISTORIC SPOT

City of New Orleans Taking Steps to Preserve and Beautify Bienville's Landing Place.

An effort is being made in New Orleans to restore the old historic spots around the city. With the restoration of the old Place d'Armes, the rehabilitation of the Cabildo and the Pontalba apartments which surround it, and the preservation of all as an artistic center for the old French and Spanish quarter, an effort is being made to restore and preserve the landing place of Bienville, where he first set foot on the high land in 1720, at the place he was destined to convert into Nouvelle Orleans. This landing place, which lies on the river directly facing the Place d'Armes, which is now Jackson square, is covered with the switch tracks of the Southern Pacific and public Belt railroads, and with a part of the large steel warehouse belonging to the board of commissioners of the port of New Orleans.

Supporters of the Louisiana State museum have appealed to the mayor and the various civic organizations to have these sheds and railroad tracks removed at once, inasmuch as the land, clear from the Cabildo to the river itself, was expropriated some time ago to be put in historical and artistic reserve. As all the water front of New Orleans and the east bank of the river belongs to the city and state forever, the completion of the artistic center is sure of accomplishment.

Statesmen Careless Dressers.

As Lord Lytton was the worst dressed man in one generation in the house of lords, so was the duke of Norfolk in the other, and there is nothing at all unlikely in the story of Mr. Balfour appearing in the lobby in a flannel shirt, a frock coat, gray flannel trousers and brown tennis shoes. It was the garb which to his mind best suggested a compromise between tennis and the house of commons; so he wore it—and would have been surprised had any one commented on it in his hearing. Undersecretaries, on the other hand, are generally rather carefully dressed.—London Times.

Don't Blame Mosquito.

We have lately been taught that the mosquito was the only disseminator of malaria, and that we should be safe if we should get rid of mosquitoes. But Doctor Roux, farmerly chief physician of the St. Louis hospital at Jerusalem, asserts as the result of his own experience of 20 years and that of many colonial physicians, that malaria often exists where there are no mosquitoes.

He points out that everywhere in malarial countries the disease breaks out just at the time when the soil is broken for planting. He does not deny that the anopheles mosquito spreads malaria, but he says this is evidently not the only means of infection.

The old theory that malaria was caused by the bad air of swampy districts or by certain emanations from the soil may be correct after all.

Marshal Joffre a Catalonian.

Possibly with more reason than the seven claimants to the birthplace of Homer, Catalonia makes out a good case for asserting that Marshal Joffre belongs to her by right of birth. The great estopper of the German first offensive is a native of Perpignan, where the Catalonian race predominated in past ages and where today are found many families which still retain Catalonian customs and language. Leading business firms of Catalonia, seeking to establish a tangible claim, have appointed a committee which is to proceed to Paris and present a sword to the great warrior, unless he fulfill a promise made at the peace conference that he will visit Catalonia, in which case the presentation will be made at Barcelona. This, of course, would be the occasion of a great celebration.

The Brave Ones.

There never was a mouse that could scare a girl who knows that she has holes in her stockings.—Hoe Springs (Ark.) Thomas Cat.

SCHOOL NOTICE.

This is to inform the patrons of the Montevallo Public School that each member of the faculty holds either a first grade Alabama certificate or a life certificate. Following is the number and series of the certificate of each teacher: Principal J. T. Carter, life certificate, No. 2303, series L, 1916; Miss Edna Scott, first grade certificate, No. 3906, series M, 1917; Mrs. J. T. Carter, first grade certificate No. 1194, series N, 1918; Mrs. C. G. Sharpe, first grade certificate No. 1669, series J, 1914; Miss Annelle Caine, first grade certificate No. 2728, series M, 1917; Miss Maude Ellzey, first grade certificate No. 1231, series O, 1919.

In addition to this, two of these teachers hold life cerificates in the State of Mississippi, and three hold bachelor's degrees, besides four of them having finished professional taining in a practice school for teachers. The board believes that not a better trained high school or public school faculty can be found in the state.

We also call attention to the fact that on the first week in December, the public session of school begins and the compulsory term is the whole term of six months. The recent legislature created machinery for enforcing compulsory education between the ages of eight and sixteen, and fixed the penalty for parents failing to send their children to school at from ten to thirty days in jail and from $5 to $50 fine. If any child should be kept at home to help to support the family the juvenile courts may interfere and provide for its education. If any child should become a menace to the best interests of the school, by refusing to be disciplined, it becomes the duty of the county superintendent, through the Probate Court to provide for training for such child at the reformatory schools of the state.

Five days of consecutive absence from school by any child must be reported to the county superintendent by the principal unless a sufficient reason for such absence be given to the principal. If such valid reason for absence is not given, it is then the duty of the truant officer to investigate the reasons for the child's absence from school. We trust the patrons will not force the principal to turn in such reports. Teachers have no choice, but must comply with the law and are furnished with a list of names and ages of all pupils of school age in theier district, as shown by the last school census.

Respectfully,

MONTEVALLO PUBLIC SCHOOL BOARD.

I was there to make a sketch of her. Luncheon was just over, and she was talking to a little knot of women. The first words I heard, as I slid quietly into a nearby seat, were "National Biscuit," calling plaintively my own tasty breed of luncheon. I liked her, and settled comfortably as she went on, my pen and ears b[illegible]

"Between the dark and daylight," she was quoting, "there is always a bit of pause when the world seems waiting, listening, for the children's advance they will take, this [illegible] given that h[illegible] babies. First I had [illegible] Then, when they [illegible] to toddle, I ta[illegible] me in my o[illegible] no one n[illegible] Children'[illegible]

"I've [illegible] and s[illegible] pure [illegible] tern[illegible] mu[illegible] wi[illegible] the [illegible] tee[illegible] so[illegible]

T[illegible] liste[illegible] too-r[illegible] ten to[illegible] pad of [illegible] were wa[illegible] Hour.

"You see, even [illegible] went on, "are much like [illegible] mals. They are most lo[illegible] most tractable after they [illegible] something to eat. National Bisc[illegible] daintiies always begin our Children's Hour like a feast. For the tiny toddlers there is a varied menu, sometimes Uneeda Biscuit and milk, sometimes Graham Crackers, Oatmeal Crackers or Lunch Biscuit. This is changed on special occasions to Old Time Sugar Cookies or [illegible] Newtons and, rarest of all [illegible] are days when we had [illegible] cream and Nabisco, and those were our party days.

"Don't think my hour is just a lunch hour. It started us happily, that [illegible] made us sure they [illegible] every day—for [illegible] must feed [illegible] must [illegible] would [illegible] their [illegible] like [illegible] to [illegible] n [illegible] d [illegible] f [illegible] e [illegible] on [illegible] t [illegible] p [illegible] r [illegible] gh [illegible] always dainty, al- [illegible] only National [illegible] can be. During the [illegible] my babies were growing [illegible] never missed the Children's Hour with its tasty feast.

Always ready—always fresh—always welcome. An appetizer at the beginning of the meal, making the best soup better, and the final touch of satisfaction when the cheese and coffee are served. Nothing can take the place of **Uneeda Biscuit** on the family table.

NATIONAL BISCUIT COMPANY

Delco Light

The Complete Electric Light and Power Plant

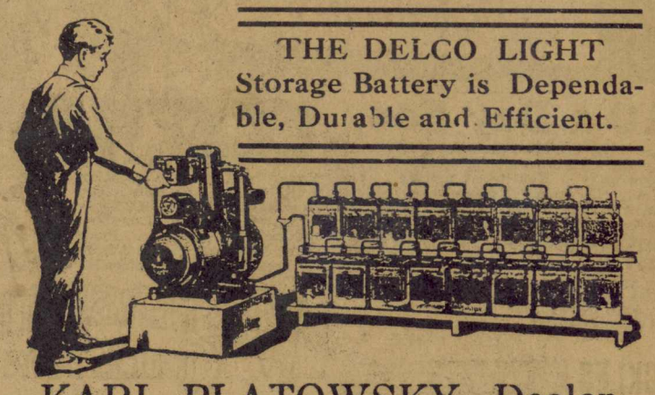

THE DELCO LIGHT Storage Battery is Dependable, Durable and Efficient.

KARL PLATOWSKY, Dealer
406 N. Twentieth St., Birmingham, Ala.

RESOLVED

That times change and men change—styles change, but our good tires keep on going.

BUSTER BROWN

We invite everyone in this community to come to us for their Auto Supplies and repair work. We know you want the best supplies and best work. You can always rely on getting a square deal when you deal with us.

All parts of ""Ford'' cars on hand. Drive your car up to our service station. Prompt service.

Montevallo Auto and Machine Co.

Register in Chancery

The Montevallo Advertiser

PUBLISHED IN THE ORGANIZED COMMUNITY OF MONTEVALLO, ALABAMA.

O. 16 MONTEVALLO, ALA., SATURDAY, DECEMBER 6, 1919 PRICE $1.00 Per Year

ALL CO... ...W UNDER WAR RULES

DRASTIC STEPS TAKEN BY THE GOVERNMENT TO AVERT A FAMINE

STOCKS OF COAL DIMINISH

Only Essential Consumers, In War Priority List, Will Be Allowed Coal

Washington.—Wartime restrictions on the nation's use of coal, more stringent even than those applied during the war, were ordered into effect to stave off a cruel famine.

Moved by reports of diminishing coal stock and growing danger of distress in numerous sections, the government sought no compromise with the striking mine workers whose walkout forced the emergency, but asked for national determination to endure privation and discomfort until coal mining was resumed on its terms.

Fuel Administrator Garfield, acting in conjunction with the railroad administration, gave notice that hereafter only the essential consumers, included in the first five classes of the war priority list, would be supplied with coal, and asked the help of all state and municipal authorities to make rationing effective.

The order, which made national the restrictions already put into local effect by regional committees where the pinch of fuel shortage has been felt, cuts off supplies from all with the exception of transportation agencies, which includes inland and coastwise shipping, as well as railroads, federal and local government institutions and establishments, including concerns working on government contracts; public utilities, including newspapers and retail dealers. Railroad administration officials conceded that it meant widespread cessation of industrial operations, only justified by the gravity of the situation.

NEW CONFERENCE ON LABOR UNREST MEETS IN NATIONAL CAPITAL

Not One Labor Man Is Placed On The Conference—Herbert Hoover Chairman

Washington.—Under the permanent chairmanship of Secretary of Labor Wilson, another attempt to harmonize relations between capital and labor has begun with the opening of the second industrial conference called by President Wilson. Herbert Hoover was elected permanent vice chairman and Stanley King of Boston temporary secretary until an executive secretary, not a delegate, could be obtained.

Unlike its predecessor, the second conference began behind closed doors after newspaper men present had been asked to leave. Speaking for the conference when the first meeting adjourned after more than three hours of discussion, Mr. King said that executive sessions would be continued "for the present" and that the question of opening the doors had not yet come before the delegates, several of whom are understood to favor the utmost publicity on deliberations which may affect vitally the entire country.

Secretary Wilson explained before he called the delegates to order that he believed executive sessions advisable to permit frank discussion, while allowing the delegates to keep their minds open until a decision had been reached. He declared their ideas should not be "chained" to first expressions of opinion before hearing what other delegates had to say.

Millions Were Saved By Hoover

New York.—The American relief administration will return to the United States government approximately $88,750,000 of the $100,000,000 appointed by congress for relief in Europe, according to the preliminary report of Herbert Hoover on the work of the administration. The money will be returned in the form of treasury notes from the various European government who shared in the relief work. The remainder of the fund has been expended for supplies which were "donated on a charitable basis for which there will be no reimbursement."

Francisca Villa Avenges Gen. Angeles

El Paso, Texas.—Fighting like madmen to avenge the death of Felipe Angeles, one thousand soldiers under the command of Francisco Villa fell upon the eightieth regiment of the federal army, six hundred and seventy-six men, at Rancho Espejo, twenty-one miles north of Santa Rosalia, Chihuahua, November 28, at six o'clock in the morning, exactly twenty-four hours after the Chapultepec officer had been shot down by a firing squad in Chihuahna City, and massacred all but two members of the regiment.

URGES "THE AMERICAN WAY"

"Teach Us To Know That We Are Sons Of The Living God," He He Quotes Hale

Washington.—Secretary Lane, at a Thanksgiving Day service here, spoke for a pledge to Americanism and counseled taking "the American way at each turn of the road."

"We are living in a time of depression, of reaction, from exaltation of wartime," said Mr. Lane. "Now the smaller man who is inside each one of us has come to the fore, the egoistic, self-seeking side, while then and there we drown out the larger, nobler man, who always walks with us, but is too seldom challenged to appear.

"This would be a true Thanksgiving Day if it could be a day of pledge to the stronger, prouder things in us which we call our Americanism. As Edward Everett Hale used to pray, "Teach us to know that we are sons of the living God,' so I would pray also that we might know that we are sons of a living America. To know that is to know that we can solve our dificulties, answer our problems and go on growing. For a living America is one that is not static, fixed, traditional, but one that is moving."

PRICES OF COAL TO REMAIN SAME FOR THE CONSUMER

In Statement To Miners And Operators Fuel Administrator Sets Forth Government Proposal

Washington.—A wage increase of 14 per cent for all mine workers, maintenance of government control over coal prices, and no increase in prices at this time, were the conclusions of Fuel Administrator Garfield, announced to the operators and miners wage scale committees.

Doctor Garfield declared that the miners, without the proposed increase of 14 per cent, were better off than other classes of employees. A permanent body, with purely advisory powers, consisting of the secretary of the interior as chairman, and of an equal number of representatives of operators and mine workers, was recommended by Doctor Garfield.

This board would continue to apply the principles announced by the fuel administrator to unsettled questions, wages and profits and living conditions.

EMMANUEL, KING OF ITALY, WILL VISIT THE UNITED STATES

The King Also Plans To Visit The Many Countries Of South America

Rome, Italy.—King Victor Emmanuel will go to the United States next summer, and also will visit South America, especially the republics of Brazil, Uruguay, Argentina, Chile and Peru, unless the political situation prevents him from carrying out his desire.

The tentative plan is that the king will be accompanied by Premier Nitti and that he will first proceed to the United States during the summer, which is the slack season here, and afterwards proceed to South America.

Victor Emmanuel desires especially to return the visit President Wilson made to him in Rome.

BALTIMORE SUFFERS A SEVEN HUNDRED THOUSAND DOLLAR FIRE

Famous Johns Hopkins University Is Damaged To The Extent Of Five Hundred Thousand

Baltimore. Md.—Revised estimates of the loss caused by the fire which wrecked three of the group of buildings in the center of Baltimore, formerly occupied by Johns Hopkins university and damaged about a score of residences and stores in the vicinity placed the amount at approximately seven hundred thousand dollars. The loss to the university alone may reach five hundred thousand dollars.

Investigation is under way to determine the origin of the blaze, which broke out in McCoy hall, one of the units of the Hopkins group. Several explosions were heard in the building a few minutes after the fire started, and as no explosives were stored there, fire officials are a loss to explain what caused them.

Pershing To Inspect Gordon Dec. 11

Washington.—The itinerary of General Pershing's inspection tour of cantonments and posts, issued here, shows the trip will cover completely the manufacturing and training machinery erected during the months of war in support of the American expeditionary forces. More than one hundred camps, aviation fields and munitions plants will be visited in order that General Pershing may be able to recommend to Secretary Baker a comprehensive plan for maintaining adequate facilities for U. S. war forces.

LONG DELAY SEEN ON PEACE TREATY

NEW EFFORT FOR COMPROMISE RATIFICATION IS EXPECTED TO BE MADE

MUCH LEGISLATION ON HAND

Fight For Treaty Ratification Likely To Be Carried On, Probably In Conferences

Washington.—Although a new effort for compromise ratification of the peace treaty is expected to follow closely the reconvening of congress, discussion among returning senators revealed little optimism that the question would be brought to a decisive stage for some weeks.

In the absence of information as to what President Wilson will recommend in the message to the new session, Republican and Democratic leaders in the senate prepared to go ahead with long delayed general legislation, which many senators on both sides declare is urgently demanded by settlement in their home districts.

It is agreed generally that even if the president asks that the fight for ratification be renewed at once, the work in that direction will be carried on privately in conferences of the opposing senate groups while other business proceed without interference on the senate floor.

At the white house there is no intimation of the president's probable course, though it has been declared recently by officials that the message to congress will lay stress on industrial conditions.

Since the last session ended on November 19 no senator has seen the president and Senator Hitchcock has indicated that he will make no further effort in the near future to secure a conference with the executive.

CHANGES IN THE ARMY FAVORED BY BAKER; WANTS INCREASE IN SIZE

Experience Shows Necessity For Fundamental Reorganization Of Army And Department

Washington.—War experience plainly shows that necessity for fundamental reorganization of the army and of the war department itself, Secretary Baker declares in his annual report. He recommends that the emergency organization, reduced to the peacetime organization, be made permanent, and approves the general staff bill for a regular establishment "adequate in size, to be the nucleus of any great military mobilization the country may be called upon to make," and backed up by a system of universal training.

"In such a policy," Mr. Baker says, "the accent is upon the citizen, and not the soldier, the officers becoming a permanent corps experts and the men a body temporarily devoting a permanent corps experts and the men a body temporarily devoting a portion of their time to military training in order that they may enter civil life with a sense of national service and with superior equipment for success."

"It is dificult to believe," he said, denying any danger of militarism, "that an army could be formed of Americans, educated in our common schools, raised in the free and democratic atmosphere of our institutions, which would still be hostile to those institutions and liberties. The world war has shown quite clearly that armies reflect the spirit of the people from whom they come, rather than create a spirit of their own so that the size of the army is not so important, from the point of view now under consideration; as the kind of an army."

Irish Conditions Reported Alarming

London.—Sir Horace Plunkett, who is chairman of the Dublin convention, and who has generally kept aloof from Irish politics during his long career of public service, has issued a warning that the announcement that hunger strikers will not be released from the jails in Ireland hereafter, if it is intended to break the spirit of the Sinn Fein, will have the opposite effect. Advices from Dublin say conditions in Ireland are most disquieting.

Another Note Has Been Sent Mexico

Washington.—Another note to the Mexican government relating to the arrest and imprisonment of William O. Jenkins, consular agent at Puebla, has been sent by the state department to the embassy at Mexico City for presentation to Carranza. The note, which some officials indicate may be the last on the subject, is in reply to Mexico's answer to a sharp demand by this government for the immediate release of Jenkins. No intimation of its character is disclosed.

MEXICANS KILL AMERICANS

Murder Of James Wallace Increases Tension Due To The Jenkins Case

Washington.—Another American murdered in Mexico, close on the imprisonment of Consular Agent Jenkins, coupled with reports of revolution in Mexico City, with Carranza in flight to Queretaro, though these reports were denied, added complexities that seemed to force the already tense Mexican situation toward thelong expected breaking point.

No Official Pronouncements

There have been no official pronouncements for the guidance of public opinion as to what action, if any, the United States government may be contemplating, but administration officials, by indication, are willing to show that the government is taking a firm position, considering the eventualities, and is prepared to deal with them, once a couse is chosen.

Another of "the last straws," as one official put it, has been laid on with the official report of the murder of James Wallace, an American oil man, by a Carranza soldier near Tampico recently.

The state department summarized its advices in this formal statement: "James Wallace, an American employee of an American oil company near Tampico, was murdered by a Mexican federal soldier at Portrero del Llano on Wednesday, November 26. The murderer was not taken into custody. According to the department's advices the officer in charge of the troops camped in the vicinity claimed that Wallace had provoked the murder.

"The department has been informed as a result of an investigation that a mule on which Wallace was riding to the place of his employment shied at a machine gun which it was passing, overturning the gun. The soldier immediately shot Wallace, the bullet striking him in the neck and killing him instantly."

ALBERT THOMAS, FRENCH LABOR LEADER, NAMED FIRST LABOR DIRECTOR

His Headquarters Will Be At The Seat Of The League Of Nations

Washington. — Five conventions brought before the international labor conference by the drafting commitee were adopted and will be submitted to the various governments represented. There remains for approval only the draft convention providing for a leave of absence for women at the time of child birth, which will be reported out later, and then the conference will adjourn.

Albert Thomas, the French labor leader, was chosen director general of the international labor office by the governing body. His headquarters will be at the seat of the league of nations and there he will organize the staff that will attempt to carry on the labor program begun here.

Will Launch League Of Nations Soon

Brussels, Belgium.—Representatives of France, England, Italy, Belgium, Switzerland, Holland, Sweden, Norway, Portugal, Greece, Poland, China and Japan will meet here on December 1 to discuss the adoption of measures and suggestions for the establishment and functioning of the league of nations. The conference, which will be held under the patronage of the Belgian government, was convoked up on the initiative of the French association for the league of nations and of the league of nations union of England.

Five Billion Dollars Asked By Glass

Washington.—The second five billion dollar congress of ordinary peace times faded into the past when Secretary Glass, presenting the annual estimates, proposed appropriations of practically five billion dollars for conducting the peace time activities of the government during the fiscal year 1921. According to these figures it will cost more than five times as much to conduct the peace time affairs of the government as it did in the year immediately preceding the world war.

$200,000 Loss By Fire At Laredo, Tex.

Laredo, Texas. — An explosion aboard a gasoline loaded launch at Tampico caused a fire that destroyed the wharves and terminal station of river, entailing a $200,000 loss, advices received here state.

Lady Astor Elected To The Commons

Plymouth.—Lady Astor, American-born wife of Viscount Astor, was elected to parliament from the Sutton division of Plymouth in the balloting of November 15. The ceremony attending the counting of the ballots began in the Plymouth Guild hall. Lady Astor's philanthropic endeavors here during the last ten years brought her considerable support, as well as her espousal of anti-liquor legislation, which won her a large vote among the women. She drove about the constituency on a speech-making tour.

FAMOUS OLD HOME DESTROYED BY FIRE

ONE OF THE MOST HISTORIC PLACES IN STATE BURNED TO GROUND.

PERSHING COMING TO STATE

Leader of A. E. F. to Come to Alabama to Inspect Nitrate Plant At Florence.

Florence.—"Aidoyne," the country home of Mrs. Alexander Donelson coffee, four miles from Florence on the Gunnellsford road, was destroyed by fire, which is supposed to have resuted from a defective flue. This was one of the most historic country homes in the state of Alabama, or the south. The plantation, which consists of 6,000 acres, was purchased in 1836 by Gen. Andrew Jackson for his ward, Col. Andrew Jackson Hutchings. Gen. Hutchings married Miss Mary Coffee, the oldest daughter of Gen. John Coffee. After the death of his wife Gen. Hutchings went to Cuba where he died leaving two sons, and Alexander Donelson Coffee, father of Mrs. W. P. Campbell of Florence, who was then 17 years of age, was appointed administratrix of the estate and guardian for the boys. Only one of the boys grew to manhood, and he was killed in an accident. In 1900 Mr. Alexander Donelson Coffee died at the residence which was destroyed by fire.

Gen. Pershing Coming.

Florence.—Gen. John J. Pershing, the famous "Black Jack," is coming to Florence to see the nitrate plants which were to supply him explosives, and the great dam which was started to generate power to pull these plants. This was the announcement made by Congressman E. B. Almon. Mr. Almon said that the date for Gen. Pershing's arrival could not yet be definitely fixed but that he would be here during the second week in December, and that a definite date would be announced at the very earliest possible minute.

Want Next Meeting At Capitol.

Mobile.—Several members of the new state harbor commission have recommended to Murray Brown, of Birmingham, the new chairman, that the initial meeting of the commission should be held in the office of Gov. Thomas E. Kilby at Montgomery, so that the chief executive could give his views as to the work the board should undertake. The governor is keenly interested in the improvement of Mobile harbor, the state's only seaport, and it is felt that more importance will be attached to the meeting of the board should it be held at the state capitol with the governor.

Albany Decatur Consolidation Loses.

Albany.—The special election called to determine whether Albany and Decatur should consolidate resulted in the defeat of the proposition. The law, passed by the legislature, provided for the union of the two cities provided the voters of both were in favor of it. Decatur citizens were nearly 7 to 1 for the consolidation, but the heavy Albany vote resulted in its defeat, The final count was as follows: Decatur: 214 for; 31 against. Albany: 27 for; 546 agaainst. The Albany vote was the largest ever polled in that city.

Madison Producing Big Cotton Crop.

Huntsville.—With many of the cotton gins closing down because they had no coal, and nothwithstanding the diversified crops of the county, the figures as shown officials for last year shows that more cotton has been ginned up to date this fall, giving Madison county one of the largest cotton crops ever produced. The exact figures are 26,016 bales ginned to Nov. 14, 1919, compared with 14,617 bales to Nov. 1, 1918. The ginning report shows that Madison county produced 40,000 bales.

Hunters Are Warned.

Montgomery.—Violators of the state game laws, especially those who hunt without license, will be watched keenly during the winter months. This announcement was made by John H. Wallace, Jr., commissioner of conservation. In letters to the state game wardens Monday, Mr. Wallace asked that they be on the alert for those law violators and to arrest all persons who violate the aws.

Farmers' Coffers Full.

Guin.—Farmers in Marion county are in better condition than they have been in many years, according to reports coming in from all sections. Cotton has been selling from 35 to 41 cents a pound while corn is bringing a good price.

Survey Of Warrior Nearly Finished.

Mobile.—The surveyors who havve been making a survey of the Mulberry fork of the Warrior river are expected to complete their work within the next few days, according to H. B. Battle, assistant United States engineer, in charge of rivers. If their report is favorable and Congress makes an appropriation for the work, it will open up one of the largest coal regions in the South, Mr. Battle said, "It is probable," said Mr. Battle, "that there will be one high lift lock recommended to be located near Sanders' shoal. "This would create a navigable pool by both forks, the Sipsey fork and the Mulberry fork. These two forks would open up territory in Jefferson, Walker, Winston, Cullman and Blount. The Mulberry fork would be navigable for about thirty miles and the Sipsey fork about twenty-four miles."

War Veteran Groomed For Congress.

Russellville.—Among the political rumors flying around is one that J. Mason Douglass, of this city, will enter the arena as an opponent to the Hon. W. B. Bankhead, for a seat in congress from the tenth district. Mr. Douglass is reticent in the matter, but it is said that he will be in the race and his friends insist that at the proper time he will cast his hat in the ring. He volunteered at the outbreak of the World war and was commissioned at the training camp and with his machine gun company did notable service on the battlefields of France. He was awarded the distinguished service cross and the French croix de guerre.

Gets Large Sugar Supply.

Montgomery.—Upon the arrival of 60 tons of Cuban sugar great relief in the sugar shortage conditions of this city was felt. The shipment reached here from New Orfleans, and will be sold to the consumers for 11½ to 12 cents a pound, the wholesale merchants paying 10 cents a pound, it is announced. This sugar is of the old Cuban crop and was owned by the United States equalization board. An additional shipment of 20 tons of the same quality is expected to arrive. It was announced that several thousands pounds of new Louisiana cane crop sugar will probably be here by the middle of the week.

Seeks Damages.

Ashland.—A damage suit to the amount of $200,000 has been instituted by Allen Britt against the Standard Oil Company. This suit is for the loss of the Britt home and all the furnishings, the death of three members of the family and the severe burning of two others, caused by an explosion of oil in which there was alleged to be a mixture of gasoline. The fire occurred Nov. 1 at Delta. The case will be tried in the federal court. Mr. Britt and one child are still in a critical condition due to burns deceived.

Damaged Feed Seized.

Anniston.—Acting upon papers procured by Clyde J. Douglass, special representative of the state department of agriculture, Sheriff Parker has seized 2,100 sacks of damaged feed shipped to Anniston last week, and has issued an order that the sale of the feed is to be prohibited. The feed consists of cottonseed meal hulls and bran, and is said to have been damaged in a Memphis fire.

Negro Boy Killed by Playmate.

Florence.—Sam Napper, colored, was stabbed and killed, it is alleged, by a pocket knife in the hands of Phil Bates, also colored. Both were 15 years old. Napper had spent the night at Bates' home, and the stabbing Monday resulted from a quarrel, it is said. This made the third violent death among the colored population in the past three weeks.

Talladega Court Opens.

Anniston.—Judge Hugh D. Merrill, of the seventh judicial circuit, and Official Court Reporter Ben S. Dorman left for Talladega, where they will be engaged for the nevt three weeks in the fall session of the Talladega county circuit court.

No Game With Alabama.

Auburn.—The Auburn student body unanimously indorsed the refusal of college officials to resume athletic relations with the University of Alabama.

Cotton Brings Neat Sum.

Florence.—A bale of cotton weighing 468 pounds was sold here for $318.60. The lint brought $210.60 and the seed $108. The cotton was sold by Sid Rickard, a tenant on the Puttet farm.

To Hold Teachers' Exam.

Greenville.—Prof. P. B. Pepper has announced that a teachers' examination will be held Dec. 15, at the Butler county court house. There are a number of vacancies in schools in the state and qualified persons are urged to take the examinations.

THE MONTEVALLO ADVERTISER

Published every week by

R. W. HALL, Editor

Entered as second class matter at the postoffice Montevallo, Ala., under the act of March 3rd, 1879.

A profiteer is a 2.75 patriot.

Fear feeds the flu. Still, better watch out!

Eyes fixed upon the dust never see the silver lining.

It's too bad that sugar can't be raised in the home gardens.

Women are now wearing "chokers." Husbands will please take warning.

Could there not be a little collective bargaining for lower prices of everything?

Man wants but little here below—that is, he wants a little more than he can get.

Then there is also the high cost of loafing when there is work waiting to be done.

Butter is going up again, indicating that the cows have been feeding on "red" propaganda.

There are good native and naturalized citizens of America and then there are denatured citizens.

Antiaircraft guns are powerless to bring down the soaring, visionary ideas that blur the sun.

You can lead a woman to the ballot box but you can't make her vote your way unless she wants to.

Investigation of the sugar question now is a good deal like locking the garage after the flivver is stolen.

Burglars may break into churches occasionally, but one never hears of an attempt to rob the parsonage.

"Money shrinks in Siberia," according to a headline, being no doubt another example of how cold contracts.

The long-suffering public has no business with strikes. All that unfortunate entity has to do is to pay the bills.

The strike fever seems to be losing some of its force. It is a dangerous epidemic to get into the body industrial.

Large reductions in the prices of regular hogs afford lean comfort for their human prototypes, the food profiteers.

It is said that the shah of Persia is coming to visit this country. We are becoming entirely too popular with royalty.

A Harvard man has discovered two new comets in three days. That is the one man who is not yet fed up with war.

Notwithstanding the numerous beautifying preparations on the market, there are still a few homely women in the world.

As a matter of fact the farmer does not seem as happy as when wheat was hovering in the neighborhood of a dollar a bushel.

First-grade diamonds are now worth $1,000 a karat. You can figure out for yourself how much that makes them a ton, carried in.

Judging from a casual survey of the advertisements hardly anything in this world is of quite so much importance as automobile tires.

Occasionally some one threatens to strike with no more apparent reason than an impression that striking has become fashionable.

The typist who in preparing news from Washington accidentally printed "peave" instead of "peace" may not have been so far wrong.

Profiteers are convincing many minds that the Robin and not the Eagle is our national bird, whatever the national flower may be.

With the overproduction of milk being dumped in the sty to maintain exorbitant prices the hog may be glad he wasn't born a human baby.

I was there to make a sketch of her. Luncheon was just over, and she was talking to a little knot of women. The first words I heard, as I slid quietly into a nearby seat, were "National Biscuit," recalling pleasantly my own tasty Uneeda Luncheon. I liked her, and settled comfortably as she spoke ag[illegible] and ears busy.

"Between the dark and daylight," she was quoting, "there's always a bit of paus[illegible] seems waiting and listening—for the children. Since they were tiny things, I've given that hour to my babies. First I had to [illegible] Then, when they [illegible] to toddle, I te[illegible] me in my [illegible] no one [illegible] Childr[illegible]

"I[illegible] and [illegible] pu[illegible] te[illegible] n[illegible] y[illegible] li[illegible] too-[illegible] ten to[illegible] pad of p[illegible] were wai[illegible] Hour.

"You see, even [illegible] went on, "are much like [illegible] mals. They are most lovable and most tractable after they've had something to eat. National Biscuit dainties always begin our Children's Hour like a feast. For the tiny toddlers there is a varied menu, sometimes Uneeda Biscuit and milk, sometimes Graham Crackers, Oatmeal Crackers or Lunch Biscuit. This is changed on special occasions to Old Time Sugar Cookies or Fig Newtons and, rarest of [illegible] are days when we had ice cream and Nabisco, and those were our party days.

"Don't think my hour is just a [illegible] us happily, [illegible] that is all, and made us sure they would keep coming every day—for you and I both know we must feed [illegible] children, as we must [illegible] pies, if we would [illegible] and after their [illegible] always like [illegible] ready to [illegible] up in [illegible] tent[illegible] [illegible] hour [illegible] it seem [illegible] avy enough [illegible] er, but always [illegible] always dainty, al[illegible] [illegible] tizing as only National Biscuit Products can be. During the years when my babies were growing up we never missed the Children's Hour with its tasty feast.

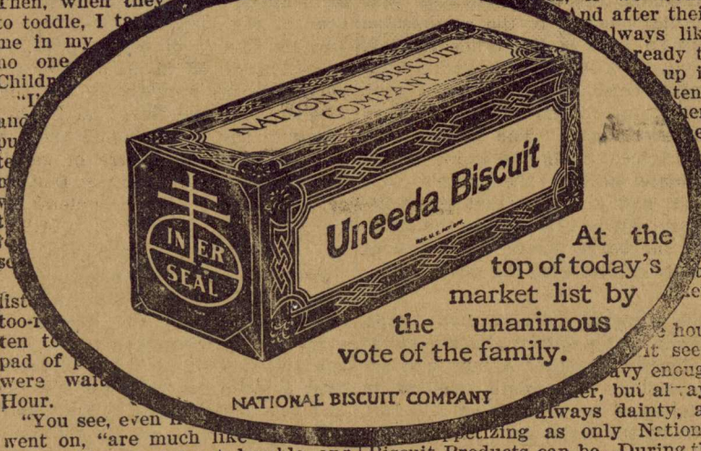

C. L. MERONEY, President. WM. LYMAN, Cashier. W. H. LYMAN, Asst. Cashier.

Merchants & Planters BANK

MONTEVALLO, ALABAMA

CAPITAL $25,000.00

CHECKING ACCOUNTS SOLICITED

Local and Personal

Montevallo went over the top in the Baptist $75,000,000 drive Sunday. Last reports gave the sum pledged here as between $10,000 and $11,000. Our quota was $7,500. Brother Ogletree, the local pastor, was the manager of the campaign for Shelby county. He has received a telephone message from Columbiana, stating that the Baptists here went over their allotment.

Mr. O. Jones, who was formerly employed by the Latham Mercantile Co., and who left to make a crop on his farm, near Clanton, has returned and occupies his former position. We welcome him back to our town.

Our good friend Mr. R. A. Reid is again on the streets after a lengthy ilness with typhoid fever. All Mr. Reid's friends are glad to see him well again.

Mrs. S. A. Allen, of Blocton, formerly of Montevallo, is visiting the family of Mr. T. W. Bogan.

Mr. Edward Lyman, son of Judge E. S. Lyman, visited his parents here for Thanksgiving. He attends the military school at Marion.

Mr. Cullen Curry visited his home here Thanksgiving. He is also a cadet at Marion.

Misses Hannah and Louise Skinner, who are teaching away from home, spent the week-end with their mother here.

Miss Edna Scott and Mrs. C. G. Sharpe, two members of our public school faculty, visited Birmingham Thanksgiving. Mrs. Sharpe, who formerly attended the State University, witnessed the football game between Alabama and the Mississippi A. and M. team.

Mrs. Jones Williams has returned from a visit to friends in Atlanta.

Prof. Chestnutt, who is supervisor for the Vocational Agricultural schools of the state, with headquarters at Auburn, spent the week-end with his family here.

Little Misses Jeaunette and Marguerite Mitchell, who have been visiting their grandmother in Birmingham, have returned home.

Miss Mary Petes, of Columbiana, visited friends here Sunday.

Mrs. R. E. Lambert, of Montgomery, visited her daughter, who is a pupil of the college, and spent the week-end here. Her husband is State Supervisor of rural schools.

In the Thanksgiving basket ball game, at the girls' college, the Freshmen won in their game with the Sophomores and the Juniors defeated the Seniors. Thee was considerable rivalry among the players, which spread to the people of the town as well as the pupils of the school and all who attended the game were lined up on one side or the other. The games were fast and interesting from start to finish.

Mrs. T. S. Wood, of Clanton, is visiting her parents Judge and Mrs. E. S. Lyman.

Modern steel playground apparatus. Our teachers believe that play forms a most important part in our training, and are doing all in their power to encourage the pupils to play.

We will bid the readers of The Montevallo Advertiser au revoir (some of us study French) for this week, but will promise to come again next week and do better. If you are interested in school news, subscribe for the Advertiser.

Mr. O. P. Ivey is visiting relatives in Sheffield.

Messrs. Tom and Jack DeShazo, of the U. S. Navy visited home Sunday.

Mr. W. A. Pattillo of Birmingham was visiting Mrs. W. P. Pattillo, his mother, during Thanksgiving.

Mr. Chas. Hoskin, Jr., of Howard College spent Thanksgiving with relatives here.

Miss Mary Ross and Mr. Munn of Birmingham were guests of Mr. and Mrs. Ed Mulken Sunday. So, also, were Mr. and Mrs. Charles Blanchard of Nauvoo.

Miss Louise Latham, teacher in the public schools of Birmingham, spent Thanksgiving with relatives here.

Mr. J. D. Smith, salesman for Sam Lit at Maylene, spent a few hours here last week with his sister, Miss Emma.

MONTEVALLO PUBLIC SCHOOL NEWS.

By Pupils and Teachers of the Public School.

The box supper and spelling match which events occurred last Friday night, proved a great success. All who attended called back pleasant memories of the "good old days" of the log school house and the blue back speller. In fact, that historic old book came into the limelight again on this occasion and the words which the various contestants spelled and missed were chosen from its pages. It was interesting to witness the eager excitement of the young people and also the middle-aged as they took their places in the line and their chagrin was pitiful as one by one they missed, fell out of line and took their seats. Mr. R. W. Hall, our genial editor, and Miss Hannah Skinner were the last to leave the floor, Mr. Hall at last surrendering the belt to Miss Skinner.

After the spelling match there was an auction sale of boxes containing many delicacies to tempt the appetite, and several cakes. These boxes had been prepared by the girls and women of the school and the School Improvement Association, under whose supervision the activities of this occasion were directed. The bidding among the men and boys was very spirited and a nice sum was realized for equipping the playground.

There will be a play given by the girls of the literary society this week. The proceeds of this play will be used for athletics. The glee club will assist in the program. Between now and Christmas the boys of the Athletic Association will give a play.

The Montevallo Public School has two athletic associations, one literary society, two glee clubs, a class in public speaking and a class in bookkeeping. These are all activities outside of the regular class room work. This shows the fine morale of our student-body. Many of our pupils are taking heavy courses and making high grades this year. We are proud of our school. We have a girls' basketball team and a boys' team, and expect to win some games before the season is over. Our school spirit this year is fine.

Mrs. J. A. Brown entertained at a Thanksgiving dinner, the following bevy of pretty young ladies: Miss Annie Jo Northen, Miss Maude Stumpner, and Misses Lucile and Marie Stoudenmire, the two latter being visitors from Prattville.

SCHOOL LOCALS.

The school is going to observe Arbor Day soon and plant some much-needed trees on the campus.

Miss Mary Olive Enslen was the happy recipient of a beautiful six-cylinder Chevrolet car last week, which was a birthday present from her father. Words can not describe her joy when she realized that the beautiful car was her very own. Her sister drove the car from their home in Wetumpka.

Mr. Leslie Ellzey, of the Aviation Department of the United States Navy, last week visited his sisters one of whom is a teacher and the other a pupil in our school.

Mr. Edgar Billingsley, a former pupil of this school, who is a student at the Anniston Presbyterian School, visited us Friday of last week.

Indian Women Progressing.

Oklahoma Indian girls are as much interested in the canning campaign as their paleface sisters. In Backham county, Okla., they attend all the meetings held by the home demonstration agent, and this year made an excellent booth exhibit of the fruit and vegetables they had canned and dried. One Indian woman also exhibited 100 chickens of her own raising. —Exchange.

Statement of the condition of the

CENTRAL STATE BANK

located at Calera, Ala., at the close of business November 17, 1919.

Resources	
Currency	$ 5,002.00
Silver, Nickels and Pennies	452.78
Due from Banks in this State	8,465.38
Checks and Cash Items	1,963.29
Total	$15,883.45
U. S. Bonds	$26,900.00
Loans and Discounts	45,032.03
Banking House	1,750.00
Furniture and Fixtures	750.00
Grand Total	$90,315.48
Liabilities.	
Individual Deposits	$38,260.69
Demand Certificates	2,893.15
Cashier's Checks	2,252.05
Due Unpaid Dividends	46.00
Total Deposits	$43,451.89
Capital Stock paid in	$30,000.00
Total Deposits	$30,000.00
Undivided Profits, less Current Expenses and Taxes paid	1,863.59
Notes and Bills Payable	15,000.00
Grand Total	$90,315.48

The State of Alabama,
Shelby County.

Before me came Gordon DuBose, President of said bank who being duly sworn, says that the above and foregoing statement is true and gives the actual condition of said Bank, as shown by the books on file in said Bank.

GORDON DUBOSE, President.

Sworn to and subscribed before me, this 22nd day of November, 1919.

T. W. WHATLEY,
N. P., & Ex.Off. J. P.

Attest:
F. G. KOENIG,
W. L. ACUFF,
T. R. WALTON.
Directors.

Let Me Be Santa Claus

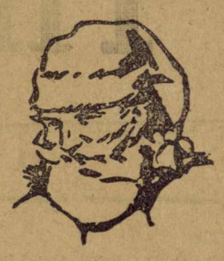

I'll save you all your shopping worries and cut your Christmas bills in half by sending your friends for a whole year a welcome weekly reminder of your thoughtfulness. What is this ideal gift?

The COUNTRY GENTLEMAN

Farmers value it as the greatest single help in their business. For East, West, North and South alike it contains the best, the most, the latest information on progressive farming. Women like its articles on poultry, on homekeeping, and its fiction.

There is a bully short story in each issue, and in the course of the year there are five book-length novels by such favorite authors as Zane Grey, Albert Payson Terhune and Henry Oyen. No other gift that you can buy for a dollar will give *one-quarter* its value; no other present, whatever the cost, will give greater pleasure. Send me the list of your country friends, with their names and addresses and one dollar for each. At Christmas time each of these friends will receive, by mail, together with the first copy of his subscription, a 6¼ x 9⅝ reproduction in full color of a Maxfield Parrish masterpiece, announcing *in your name* the gift of the most helpful of all publications for the farmer and his family.

Save Shopping by Sending Me Your Christmas List

T. H. ODENEAL
Montevallo, Ala.

The Country Gentleman 52 issues—$1.00 | The Ladies' Home Journal 12 issues—$1.75 | The Saturday Evening Post 52 issues—$2.00

Prickly Pear Proving Pest.

Australia is suffering from a prickly pear pest, which takes advantage of the rivers as a means of spreading. Shoots break off from the parent plant growing along a stream and the part is carried downstream to found a new colony. Thousands of acres are being ruined yearly owing to the ravages of this plant, and no means have been discovered of stopping its march. Rolling, spraying and poisons have proved ineffectual, and it is hoped that some scientist may find some commercial use for the plant.

Proof.

"Could you 'elp a pore feller, mum, wot's been invalided out o' the army with loss o' memory?"

"I don't believe it; you came with quite another story last month."

"Did I, mum? Well, yer can't want better proof than that, can yer?—Blighty, London.

Defined—All Right.

The third-grade teacher was reading "Chanticleer" to the children. One boy did not seem to be giving attention and she thought perhaps he did not understand the story. So she decided to find out by a series of questions. The first one she asked was: "William, what is a chanticleer?"

For a minute William was confused. He wriggled in his seat and then knowledge came to him and he returned: "Why a chanticleer is a hen that crows."

Effect of Frost on Apples and Spuds.

Certain varieties of apples are not appreciably injured by being frozen if the frost is drawn out gradually. Apples will carry safely in a refrigerator car while the mercury is registering fully 20 degrees below zero. Potatoes being so largely composed of water, are easily frozen. Once touched by frost they are ruined.

At the Amuse-U Theatre

SATURDAY, DECEMBER 6TH

A Paramount Mack-Sennett Comedy: "Whose Little Wife Are You?"

Added Attractions: Pathe News and a good two-reel feature.

MONDAY, DECEMBER 8TH

Dainty Marguerite Clark as "Lovey Mary" in "Mrs. Wiggs of the Cabbage Patch."

There may have been a more famous novel than "Mrs. Wiggs of the Cabbage Patch," but we don't know of it.

There also may be a more lovable screen character than Margaret Clark as "Lovey Mary," but we haven't heard of her yet. You're bound to like her as "Lovey Mary."

Added Attraction: Pathe News.

THURSDAY, DECEMBER 11TH

Mme. Lina Cavalieri in "The Two Brides." Put two men competing for the hand of a beautiful woman; one of them rich and handsome, a gentleman; the other a villain, with a twelve cylinder brain. There you have a picture.

COMING, XMAS WEEK

December 22, Dorothy Gish, in "Boots;" December 25, Vivian Martin, in "You Never Saw Such a Girl;" December 27, Mary Pickford, in "Rebecca of Sunnybrook Farm." Can you beat this for an Xmas program?

AMUSE-U THEATRE
MONTEVALLO, ALA.

A "DEAD SHOT" —SAYS MINISTER

Black-Draught Given High Praise as a Stomach and Liver Medicine by Well-Known Old Gentleman Who Has Used It.

Mineola, Texas.—The Rev. M. G. Jenkins, a retired minister of the M. E. Church South, living in this city, says: "I have used Black-Draught as a stomach and liver medicine, and have never found its equal.

Once I suffered for two months with cramps and pains, tried everything I could hear of without avail, but Black-Draught was a 'dead shot.'

I am known here and all over the state for my honesty and truthfulness. I am 78 years old and have used Black-Draught for years.

I can highly recommend it to any one as a liver medicine that has no equal. It is excellent for stomach, liver and other ailments. I use it for a bad taste in the mouth, headache and other sicknesses that come from the disorders of the liver."

Thedford's Black-Draught is purely vegetable, and acts actively on the bowels, gently stimulating the liver, and helping to increase the normal discharge of bile into the intestines.

It assists in the digestion of food and relieves constipation in a prompt and natural way.

Try Black-Draught. Buy a package of Black-Draught today.—Adv.

A Rebuke.

"So this is the office of the Clarion?"

"Yes," replied the editor, proudly. "A temple of truth."

"'Tell the truth and shame the devil,' eh?"

"Sir, the office 'devil' has nothing to do with the editorial policy of our paper."—Birmingham Age-Herald.

Catarrhal Deafness Cannot Be Cured

by local applications as they cannot reach the diseased portion of the ear. There is only one way to cure Catarrhal Deafness, and that is by a constitutional remedy. HALL'S CATARRH MEDICINE acts through the Blood on the Mucous Surfaces of the System. Catarrhal Deafness is caused by an inflamed condition of the mucous lining of the Eustachian Tube. When this tube is inflamed you have a rumbling sound or imperfect hearing, and when it is entirely closed, Deafness is the result. Unless the inflammation can be reduced and this tube restored to its normal condition, hearing may be destroyed forever. Many cases of Deafness are caused by Catarrh, which is an inflamed condition of the Mucous Surfaces.

ONE HUNDRED DOLLARS for any case of Catarrhal Deafness that cannot be cured by HALL'S CATARRH MEDICINE.

All Druggists 75c. Circulars free.
F. J. Cheney & Co., Toledo, Ohio.

Hair Tonic.

"Hair tonic, sir?"

"Yes."

"Inside or out?"—Judge.

ECZEMA!

THIS isn't one of those fake free treatment offers you have seen so many times. We don't offer to give you something for nothing—but we do guarantee that you can try this wonderful treatment, entirely at our risk, and this guarantee is backed by your local druggist.

J. W. Perkins of Atlanta, Georgia, writes: "I was afflicted with a very bad case of Eczema for 25 years, which was in my feet, legs and hips. Through all this time I tried different remedies and doctors' prescriptions, obtaining no relief until I used your HUNT'S SALVE.

"One Box entirely cured me, and though two years have elapsed I have had no return of the trouble. Naturally I regard it as the greatest remedy in the world."

Hunt's Salve is compounded especially for the treatment of Eczema, Itch, Ringworm, Tetter and other skin diseases.

Remember Hunt's Salve costs you nothing if you are not satisfied, so do not delay but get a box now on our money back guarantee. Price 75c at your druggist's or direct by mail if he does not handle it.

A. B. RICHARDS MEDICINE CO., Sherman, Texas

IN EVERY STABLE

SPOHN'S DISTEMPER COMPOUND

is the one indispensable remedy for contagious and infectious diseases among horses and mules. Its success as a preventive and cure for DISTEMPER, PINK EYE, COUGHS and COLDS for more than twenty-five years is the highest tribute to its merit as a medicine. It is endorsed by the best horsemen and live stock men in America. Buy it of your druggist.

SPOHN MEDICAL CO., Goshen, Ind., U. S. A.

Depends on Style.

Parker—"Is your wife a woman to look forward to something to worry about?" Tucker—"Yes, yes, indeed, she is—if it is in style."—Judge.

OUT O' ORDER STOMACHS

Indigestion, Acidity, Sourness and Gases ended with "Pape's Diapepsin"

The moment you eat a tablet or two of Pape's Diapepsin all the lumps of indigestion pain, the sourness, heartburn and belching of gases, due to acidity, vanish—truly wonderful!

Millions of people know that it is needless to be bothered with indigestion, dyspepsia or a disordered stomach. A few tablets of Pape's Diapepsin neutralize acidity and give relief at once—no waiting! Buy a box of Pape's Diapepsin now! Don't stay dyspeptic! Try to regulate your stomach so you can eat favorite foods without causing distress. The cost is so little. The benefits so great.—Adv.

Their Job.

"There is a chorus of butchers and bakers in that vaudeville act."

"I suppose they are feeders for the star."

HOW TO GET RID OF YOUR COLD

The quick way is to use Dr. King's New Discovery

DON'T put off until tonight what you can do today. Step into your druggist's and buy a bottle of Dr. King's New Discovery. Start taking it at once. By the time you reach home you'll be on the way to recovery.

This standard family friend has been breaking colds, coughs, grippe attacks, and croup for more than fifty years. It's used wherever sure-fire relief is appreciated. Children and grownups alike can use it—there is no disagreeable after-effect. Your druggist has it. 60c. and $1.20 bottles.

Bowels Begging for Help

Torpid liver pleading for assistance? How careless to neglect these things when Dr. King's New Life Pills so promptly, mildly, yet effectively come to their relief!

Leaving the system uncleaned, clogged bowels unmoved, results in health-destructive after-effects. Let stimulating, tonic-in-action Dr. King's New Life Pills bring you the happiness of regular, normal bowels and liver functioning. Keep feeling fit, doing the work of a man or woman who finds relish in it. All druggists—25c.

FREE ON REQUEST—A VIVID STORY of the wonderful Texas Oil Fields based on absolute truth. Write Chas. E. Jackson, Box 236, Independence, Kansas.

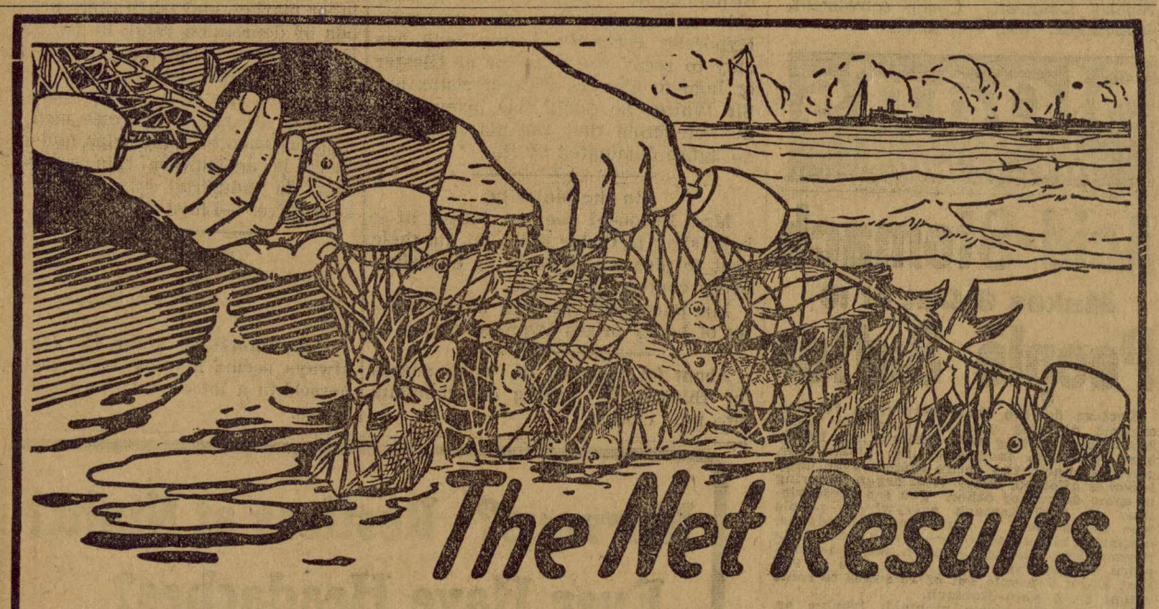

from your fertilizer will be greater if you use

ROYSTER'S

TRADE MARK F.S.R. REGISTERED

The Fertilizer That Made Fish Scrap Famous

F. S. ROYSTER GUANO CO.

Norfolk, Va. Richmond, Va. Lynchburg, Va. Tarboro, N. C. Charlotte, N. C. Washington, N. C. Columbia, S. C. Spartanburg, S. C. Atlanta, Ga. Macon, Ga. Columbus, Ga. Montgomery, Ala. Baltimore, Md. Toledo, Ohio

THE MAKING OF A FAMOUS MEDICINE

How Lydia E. Pinkham's Vegetable Compound Is Prepared For Woman's Use.

A visit to the laboratory where this successful remedy is made impresses even the casual looker-on with the reliability, accuracy, skill and cleanliness which attends the making of this great medicine for woman's ills.

Over 350,000 pounds of various herbs are used anually and all have to be gathered at the season of the year when their natural juices and medicinal substances are at their best.

The most successful solvents are used to extract the medicinal properties from these herbs.

Every utensil and tank that comes in contact with the medicine is sterilized and as a final precaution in cleanliness the medicine is pasteurized and sealed in sterile bottles.

It is the wonderful combination of roots and herbs, together with the skill and care used in its preparation which has made this famous medicine so successful in the treatment of female ills.

The letters from women who have been restored to health by the use of Lydia E. Pinkham's Vegetable Compound which we are continually publishing attest to its virtue.

To abort a cold and prevent complications, take

Calotabs

The purified and refined calomel tablets that are nausealess, safe and sure.

Medicinal virtues retained and improved. Sold only in sealed packages. Price 35c.

Liggett & Myers

KING PIN CHEWING TOBACCO

Has that good licorice taste you've been looking for.

The Stars and Stripes

Re-established in America by the original staff. The one big, reliable independent weekly newspaper for all veterans. Send $1 for 3 months' subscription.

AGENTS WANTED IN EVERY TOWN IN AMERICA

701-708 Munsey Bldg., Washington, D. C.

PARKER'S HAIR BALSAM

Removes Dandruff-Stops Hair Falling

Restores Color and Beauty to Gray and Faded Hair

50c. and $1.00 at druggists. Hiscox Chem. Wks. Patchogue, N.Y.

HINDERCORNS Removes Corns, Callouses, etc., stops all pain, ensures comfort to the feet, makes walking easy. 15c. by mail or at Druggists. Hiscox Chemical Works, Patchogue, N. Y.

Hand Sapolio

Sapolio Toilet Soap

Cleanses Invigorates Softens the Skin

WINTERSMITH'S CHILL TONIC

Sold for 50 Years. FOR MALARIA, CHILLS AND FEVER. Also a Fine General Strengthening Tonic. At All Drug Stores

$10 a Day Easy

in spare time taking orders for guaranteed Pioneer tailored to order men's clothes. Wonderful opportunity. You invest nothing. We train you. No extras. Express or parcel post prepaid. Complete outfit Free. Your own clothes Free. Big cash profits. Write us today.

Great Western Tailoring Co.

Dept. 177, Jackson Blvd. & Green St., Chicago

Cuticura Heals Itching Burning Skin Troubles

All druggists; Soap 25, Ointment 25 and 50, Talcum 25. Sample each free of "Cuticura, Dept. E, Boston."

Irritating Coughs

Promptly treat coughs, colds, hoarseness, bronchitis and similar inflamed and irritated conditions of the throat with a tested remedy

PISO'S

THE MOST

No organs of the human body are so important to health and long life as the kidneys. When they slow up and commence to lag in their duties, look out! Danger is in sight.

Find out what the trouble is—without delay. Whenever you feel nervous, weak, dizzy, suffer from sleeplessness, or have pains in the back, wake up at once. Your kidneys need help. These are signs to warn you that your kidneys are not performing their functions properly. They are only half doing their work and are allowing impurities to accumulate and be converted into uric acid and other poisons, which are causing you distress and will destroy you unless they are driven from your system.

Get some GOLD MEDAL Haarlem Oil Capsules at once. They are a tried preparation used all over the world for centuries. They contain only old-fashioned, soothing oils combined with strength-giving and system-cleansing herbs, well known and used by physicians in their daily practice. GOLD MEDAL Haarlem Oil Capsules are imported direct from the laboratories in Holland. They are convenient to take, and will either give prompt relief or your money will be refunded. Ask for them at any drug store, but be sure to get the original imported GOLD MEDAL brand. Accept no substitutes. In sealed packages. Three sizes.

Your dealer can supply you. *We are makers of the cloth only.*

J. L. STIFEL & SONS, Indigo Dyers and Printers

Wheeling, W. Va. 260 Church St., N. Y.

6000 MILE GUARANTEE

ECONOMY DOUBLE FABRIC DOUBLE MILEAGE TIRES

Never in tire history has such a cut in price been made. The cost of the Economy Double Fabric is now reduced to one-fourth of your present tire cost. 100,000 satisfied customers is the greatest recommendation of Economy Tires.

RELINER FREE WITH EVERY TIRE

Tubes Are Guaranteed Fresh Stock.

Size	Tires	Tubes	Size	Tires	Tubes
30x3	$5.50	$2.00	34x4	$9.25	$2.60
30x3½	6.50	2.10	34x4½	10.75	2.85
32x3½ S. S. Only	7.50	2.20	35x4½	11.00	2.90
31x4	8.50	2.40	36x4½	11.50	3.00
32x4	8.75	2.45	35x5	12.25	3.20
33x4 S. S. Only	9.00	2.50	37x5	12.75	3.30

It does not matter whether you use Economy Double Fabric Reconstructed Tires on City pavements or Country roads, our Guarantee of 6,000 miles holds good.

Send $2 deposit for each tire required and $1 for each tube. Balance C. O. D. subject to examination. A special discount of 5% allowed if full amount accompanies order. State whether Straight Side or Clincher, Plain or Nonskid. No difference in price.

Order Now and Reduce Your Tire Cost to a Minimum!

ECONOMY TIRE & RUBBER CO., Dept. 74 1208 W. 15th St., Chicago, Ill.

FINALLY SUBDUE FOREST FIRE

Thousands of Volunteers Overcome Conflagration Which Threatened Overwhelming Destruction.

A forest fire that threatened, in 13 days of unimpeded destruction, to consume the whole of Angeles national forest, in southern California, was finally brought under control by the desperate efforts of hundreds of volunteers. The unceremonious drafting of curiosity seekers swelled the ranks of the fighters until, in one district alone, around Pomona, more than 1,000 were working day and night to stay the onrushing flames. The kindling of tremendous back fires at critical points, guided by airplane inspection, succeeded in holding the fires within the originating area. Many resorts and summer homes were menaced, but only a few cabins were lost. As a result of the fire, the city waterworks of Pasadena is to be protected by a giant firebreak, which will be constructed immediately by the rangers of the United States forest service.—Popular Mechanics Magazine.

Evidence.

"You always have that same waitress in the restaurant, don't you?" said the business man.

"Always," replied his friend. "She's very careful to bring me clean food."

"How do you know?"

"Why, today I saw her brushing the dust off my piece of custard pie with her apron."—Yonkers Statesman.

When a man falls in love the fall is apt to break his pocketbook.

GOLD LOST TO THE WORLD

Destruction of Precious Metal Practically Goes On Without Ceasing, Either Day or Night.

Every ship that goes to the bottom takes with her a certain amount of gold. It may be only a few pounds' worth or—as in the case of the famous Lusitania—a million may be lost in a minute.

Every fire that occurs means a destruction of gold, and there is never a minute, day or night, when scores of human habitations are not burning. London alone has 2,400 fires yearly.

Besides all this, there is the matter of hoarding. In countries where banks are not found in every town, the people who have gold hide or bury it. In many cases they die without revealing the hiding place. In this way India alone swallows up more than £500,000 worth of gold yearly, China more than this, while Africa is at present absorbing gold in this way at a rate of more than a million pounds a year. The money is paid as wages to Kaffir laborers at the mines, and by them carried away to their kraals, whence it never returns.

Too Free.

Church—My spectacles are my best friends.

Gotham—But you forget them at times, do you not?

"Why, yes; who doesn't forget his best friends at times?"

Yes, Hazel, when a married man loses anything, he accuses his wife of taking it.

There's something really fascinating about the nut-like flavor of

Grape-Nuts

The strength and nutrition gleaned from this wheat and malted barley food make it a most sensible breakfast cereal, while its low cost adds true economy.

...subject to bronchial trouble. When he gets those spells it causes him to choke up and cough. I give him the 'Golden Medical Discovery' and it always gives him relief, and I am glad to recommend it for bronchial trouble of any sort."—Mrs. Ada Mull, 118 St. Ann St. North Birmingham, Ala.—"Dr. Pierce's Golden Medical Discovery is certainly a good medicine for deep-seated colds, and as a tonic I have found it to be all that could be desired. For the last forty-five years 'Golden Medical Discovery' and 'Pleasant Pellets' have been used in my home, for in my boyhood days my mother used these remedies of Dr. Pierce's and no other medicines were ever used by her as long as she lived. She had none but the highest praise for them, and from my own experience with Dr. Pierce's Golden Medical Discovery for colds and the 'Pleasant Pellets' for biliousness and constipation I know that these medicines deserve the highest praise that I can give."—Ed. Erwin, 2513 Twentieth Ave.

Birmingham, Ala.—"Dr. Pierce's Golden Medical Discovery is the best tonic and builder I have ever known. I was in a run-down and weak condition when I started to take the 'Golden Medical Discovery' and that first bottle so strengthened me that I kept on with it until I had taken three bottles, and then my health was absolutely perfect. I never hesitate a moment in recommending Dr. Pierce's Golden Medical Discovery as the very best of tonics and am glad to make this statement."—Mrs. Annie Dial, 2609 Pompkins Ave., North.

Why Feed the Boll Weevil

with late cotton when you can feed yourself and family with early cotton?

Read this testimonial, which is one of a large number on our files.

We are in position to make prompt shipment. Write today for prices.

King Cotton Seed Co., Inc.
LOUISBURG, N. C.

—TESTIMONIAL—

HICKS & OLIVER
Dadeville, Ala.

September 12, 1919.

King Cotton Seed Company,
Louisburg, N. C.
Gentlemen:—

On the recommendation of the Director of the Alabama Experiment Station that we plant, under boll weevil conditions, at least a part of our cotton acreage in early maturing varieties, we purchased from you the King's Improved cotton seed.

We are now convinced that it was a wise suggestion, as every customer to whom we sold or furnished these seed, where the land was properly prepared and the crop thoroughly worked, has a heavily fruited stalk.

We were particularly pleased with the seed gotten from you, in that they appeared to be selected for planting purposes, being sound. Those purchased from jobbers had the appearance of "run out" seed, and when planted resulted in a poor stand. The King variety of cotton has come to stay in this section.

Yours very truly,
HICKS & OLIVER.

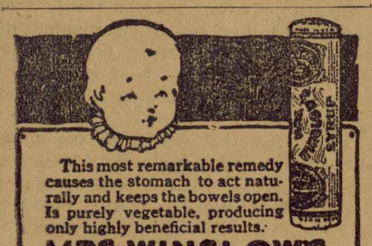

This most remarkable remedy causes the stomach to act naturally and keeps the bowels open. Is purely vegetable, producing only highly beneficial results.

MRS. WINSLOW'S SYRUP

The Infants' and Children's Regulator

Absolutely harmless—complete formula on every bottle—only very best ingredients used. *At all druggists.*

GRANGER LIVER REGULATOR

For all Liver Complaints, Constipation, Indigestion, etc.

PRICE 25c
AT ALL DRUGGISTS

BOOKKEEPING — Taught by a C. P. A.
SHORTHAND — Taught by a former Court Reporter
Write today for application blank and prospectus.

GEORGIA BUSINESS UNIVERSITY
"THE SOUTH'S BEST"
HARISON BLDG. • AUGUSTA, GA.

SCREENING FOR SALE—Finest quality 16 mesh steel rustproof pearl screening from factory to government; used several months; selvedge edges; all 1 yard wide; in 20 yard rolls. At 15 cents per yard; 10 roll lots, 12½ cents per yard, FOB Houston, Texas; immediate shipment.
D. T. Taylor Hay & Grain Co.
301 Foster building; Houston, Texas

WANTED: Young ladies to enter training school for nurses. Rawlings Sanitarium, Sandersville, Ga., offers special inducements, 3 years' course Genl. Hospital work. Books free; maintenance and $12-$15 mo. Full information, Mrs. Margaret F. James, R. N.

HIGHEST SPOT CASH PRICE PAID FOR CLOTHING, Shoes, Dry Goods, Carpets, Etc. Nathan Kremer, 4123 Poplar St., Philadelphia, Pa. Short term leases considered.

MR. BUSINESS MAN: FOR FIVE DOLLARS we will send (prepaid) our framed 1010 changeable sign, 16x30; 200 (1 inch) enamel letters and characters, your selection, and a nice present for wife. The Bonton Co., 3604 N. 7th St., Philadelphia, Pa.

GREAT FORTUNES IN OIL LEASES—If you have $50 buy N. Louisiana Oil Leases. Mammoth gushers. Great excitement. Write Reliable Leasing Syndicate, Ruston, La.

Millions Frost Proof Cabbage Plants, leading varieties, 1,000 postpaid $2; send 5 orders and get 500 free; 1,000 expressed $1.50. Satisfaction guar. Dixie Plant Farm, Eulonia, Ga.

LATEST NOVELTY, miniature silk perfumed sachet pillow; something you should have; just out. Mail 10c silver, (3 for 25c) Wm. Myers, Rm. 28, 1218 Filbert St., Philadelphia.

Hemstitching and Picoting Attachment, works on all sewing machines, $1.50. Full instructions. J. F. Light, Box 127, Birmingham.

Evergr'n Hedges, Amoor River Privet, 1 yr., 100,$2 del. Evergreen Nurseries, Conway, N. C.

...STOPS ...R FALLING OUT

...cents will save your ...nd double its beauty.

A little "Danderine" cools, cleanses and makes the feverish, itchy scalp soft and pliable; then this stimulating tonic penetrates to the famished hair roots, revitalizing and invigorating every hair in the head, thus stopping the hair falling out, getting thin, scraggly or fading.

After a few application of "Danderine" you seldom find a fallen hair or a particle of dandruff, besides every hair shows more life, vigor, brightness, color and thickness.

A few cents buys a bottle of delightful "Danderine" at any drug or toilet counter.—Adv.

More Than Enough.

I was one of a company of teachers being entertained at dinner one evening. Our hostess urged me to eat more of some delicacy which she passed to me, but I declined, saying: "No, thank you; I'll do well if I get rid of what I have here. Amid the roars of laughter from my fellow guests I realized what a tactless remark I had made. This, I am quite sure, has been the most embarrassing moment in my life.—Exchange.

A BRIGHT, CLEAR COMPLEXION

is always admired, and it is the laudable ambition of every woman to do all she can to make herself attractive. Many of our southern women have found that Tetterine is invaluable for clearing up blotches, itchy patches, etc., and making the skin soft and velvety. The worst cases of eczema and other torturing skin diseases yield to Tetterine. Sold by druggists or sent by mail for 50c. by Shuptrine Co., Savannah, Ga.—Adv.

To Win Success.

The talent of success is nothing more than doing what you can well, and doing well whatever you do without a thought of fame.—Longfellow.

Important to Mothers

Examine carefully every bottle of CASTORIA, that famous old remedy for infants and children, and see that it

Bears the Signature of *Chas. H. Fletcher*

In Use for Over 30 Years.
Children Cry for Fletcher's Castoria

New "Aristocracy."

It's no longer the "movie," if the motion picture engineers have their way. "Cinema" is the correct term. "Movie" is too plebeian.—Pittsburgh Gazette-Times.

WHY DRUGGISTS RECOMMEND SWAMP-ROOT

For many years druggists have watched with much interest the remarkable record maintained by Dr. Kilmer's Swamp-Root, the great kidney, liver and bladder medicine.

It is a physician's prescription.

Swamp-Root is a strengthening medicine. It helps the kidneys, liver and bladder do the work nature intended they should do.

Swamp-Root has stood the test of years. It is sold by all druggists on its merit and it should help you. No other kidney medicine has so many friends.

Be sure to get Swamp-Root and start treatment at once.

However, if you wish first to test this great preparation send ten cents to Dr. Kilmer & Co., Binghamton, N. Y., for a sample bottle. When writing be sure and mention this paper.—Adv.

Granulated Eyelids, Sties, Inflamed Eyes relieved over night by Roman Eye Balsam. One trial proves its merit. Adv.

Snake's Rattles.

The rattles of the rattlesnake are but a number of small bones on the tail so loosely fastened together that they make a clinking noise when shaken.

GREEN'S AUGUST FLOWER.

Constipation invites other troubles which come speedily unless quickly checked and overcome by Green's August Flower which is a gentle laxative, regulates digestion both in stomach and intestines, cleans and sweetens the stomach and alimentary canal, stimulates the liver to secrete the bile and impurities from the blood. It is a sovereign remedy used in many thousands of households all over the civilized world for more than half a century by those who have suffered with indigestion, nervous dyspepsia, sluggish liver, coming up of food, palpitation, constipation and other intestinal troubles. Sold by druggists and dealers everywhere. Try a bottle, take no substitute.—Adv.

Golf in Dreamland.

"Well, you should be thankful your husband can't play golf at night," said the sympathetic neighbor to a golf widow.

"I don't know about that," she replied. "He talks about it then."—London Answers.

"CALIFORNIA FIG SYRUP" IS CHILD'S LAXATIVE

Look at tongue! Remove poisons from stomach, liver and bowels.

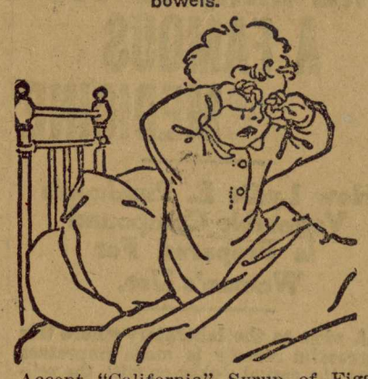

Accept "California" Syrup of Figs only—look for the name California on the package, then you are sure your child is having the best and most harmless laxative or physic for the little stomach, liver and bowels. Children love its delicious fruity taste. Full directions for child's dose on each bottle. Give it without fear.

Mother! You must say "California."—Adv.

Butter Problem in Ireland.

The recent ministry of food order increasing the price of butter from 66 cents to 72 cents per pound is expected to stay the decline in butter making by the creameries which have lately found cheese making more profitable, says a Christian Science Monitor letter from Dublin. The experience of butter retailers is that butter is bought at practically any price in preference to margarine, even by the working classes. If the price had not been raised there would have been a butter famine.

Freshen a Heavy Skin

With the antiseptic, fascinating Cuticura Talcum Powder, an exquisitely scented convenient, economical face, skin, baby and dusting powder and perfume. Renders other perfumes superfluous. One of the Cuticura Toilet Trio (Soap, Ointment, Talcum).—Adv.

Difficulty of Uncompromising Stand.

"Where is that speech you were going to deliver?"

"I still have it under consideration," answered Senator Sorghum.

"Is it a hard speech to write?"

"Very. Every time I get at it I have the greatest difficulty in keeping my mind from digging up the best possible arguments on the other side."

TONIGHT!

Take "Cascarets" if sick, Bilious, Constipated.

Enjoy life! Straighten up! Your system is filled with liver and bowel poison which keeps your skin sallow, your stomach upset, your head dull and aching. Your meals are turning into poison and you cannot feel right. Don't stay bilious or constipated. Feel splendid always by taking Cascarets occasionally. They act without griping or inconvenience. They never sicken you like Calomel, Salts, Oil or nasty, harsh pills. They cost so little too—Cascarets work while you sleep.—Adv.

Preparedness.

The stage coach bumped along over a very mountainous country road, till it came to a place noted for its many holdups. The passengers were somewhat uneasy lest a highwayman might step out into the middle of the road.

"Ah, friends, don't be alarmed!" said a pompous old gentleman. "I foresaw the possibilities of an attack and I have two loaded revolvers in the bottom of my trunk."

Dr. Peery's "Dead Shot" is not a "lozenge" or "syrup," but a real old-fashioned dose of medicine which cleans out Worms or Tapeworm with a single dose. Adv.

His Only Chance.

"Can I get a room for the night?" asked the man of the hotel clerk.

"No," replied the clerk, "we haven't got a room in the house."

"Where in thunder am I going to sleep, then?"

"Why, there's a movie picture show in the next block. They have continuous performances, I believe."

KEEP IT HANDY

If you paid a specialist $25.00 for a prescription, you would not get anything that would give quicker relief for Croup, Catarrh, Colds, or Sore Throat, than VACHER BALM, which only costs 30c in jars, or tubes.

Write for Samples and Agent's Prices. Beware of imitations. E. W. Vacher, Inc., New Orleans, La.—Adv.

Light Waves' Pressure.

By the use of delicate apparatus which he invented a Russian scientist has demonstrated that light waves exert a measurable mechanical pressure.

Assistance Unnecessary.

Dolly—Didn't you call for help when he kissed you?

Molly—My dear, he didn't need any.

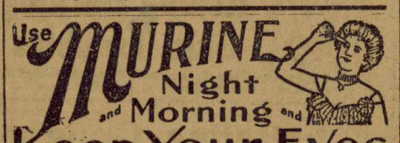

Use MURINE Night and Morning and Keep Your Eyes Clean - Clear and Healthy
Write For Free Eye Care Book Murine Co., Chicago, U.S.A.

ASPIRIN FOR COLDS

Name "Bayer" is on Genuine Aspirin—say Bayer

Insist on "Bayer Tablets of Aspirin" in a "Bayer package," containing proper directions for Colds, Pain, Headache, Neuralgia, Lumbago, and Rheumatism. Name "Bayer" means genuine Aspirin prescribed by physicians for nineteen years. Handy tin boxes of 12 tablets cost few cents. Aspirin is trade mark of Bayer Manufacture of Monoaceticacidester of Salicylicacid.—Adv.

His First King.

One of the national treasury officials who helped put over the national Liberty loan campaigns and his colored man-servant George were coming through Rock Creek park, Washington, the other morning and they met King Albert of Belgium taking a constitutional afoot. The trio stopped and chatted for a few minutes and the king shook hands with George the same as he did with the official.

After the king had passed on the official turned to George and asked him what he thought of his majesty.

"Afore Gawd," George said, "dat am the first king I ever saw outside of a deck."

Some men pray for their friends and others prey upon them.

Ask for "HILL'S"

FIVE MILLION PEOPLE USED IT LAST YEAR

HILL'S CASCARA QUININE BROMIDE

Standard cold remedy for 20 years—in tablet form—safe, sure, no opiates—breaks up a cold in 24 hours—relieves grip in 3 days. Money back if it fails. The genuine box has a Red top with Mr. Hill's picture.

At All Drug Stores

ACHES AND PAINS QUICKLY RELIEVED

You'll find Sloan's Liniment softens the severe rheumatic ache

Put it on freely. Don't *rub* it in. Just let it *penetrate* naturally. What a sense of soothing relief soon follows!

External aches, stiffness, soreness, cramped muscles, strained sinews, back "cricks"—those ailments can't fight off the relieving qualities of Sloan's Liniment. Clean, convenient, economical. 35c, 70c, $1.40.

Sloan's Liniment *Keep it handy*

Acid-Stomach

Makes 9 Out of 10

People Suffer

Doctors declare that more than 70 non-organic diseases can be traced to Acid-Stomach. Starting with indigestion, heartburn, belching, food-repeating, bloat, sour, gassy stomach, the entire system eventually becomes affected, every vital organ suffering in some degree or other. You see these victims of Acid-Stomach everywhere—people who are subject to nervousness, headache, insomnia, biliousness—people who suffer from rheumatism, lumbago, sciatica and aches and pains all over the body. It is safe to say that about 9 people out of 10 suffer to some extent from Acid-Stomach.

If you suffer from stomach trouble or, even if you do not feel any stomach distress, yet are weak and ailing, feel tired and dragged out, lack "pep" and enthusiasm and know that something is wrong although you cannot locate the exact cause of your trouble—you naturally want to get back your grip on health as quickly as possible. Then take EATONIC, the wonderful modern remedy that brings quick relief from pains of indigestion, belching, gassy bloat, etc. Keep your stomach strong, clean and sweet. See how your general health improves—how quickly the old-time vim, vigor and vitality comes back!

Get a big 50c box of EATONIC from your druggist today. It is guaranteed to please you. If you are not satisfied your druggist will refund your money.

EATONIC FOR YOUR ACID-STOMACH

The SHORTHORN Is the Farmers' Breed

Shorthorn cattle are particularly adapted to the needs of the farmers, regardless of location. They are of quiet temperament. They take on flesh quickly, the cows are as a rule liberal milkers. They have an inherent quality and reach an excess of weight at maturity. They are hardy and thrive on the ordinary roughage produced on the farms and ranches. It pays to grow Shorthorns. For information write to the American Shorthorn Breeders' Association 13 Dexter Park Ave. Chicago, Ill.

SNAPPIEST SELLER out today. Don't hesitate; grab now; big profits; fine field; repeats. Particulars, Hamlet Agcy., Marion, Ill.

FRECKLES POSITIVELY REMOVED by Dr. Berry's Freckle Ointment—Your druggist or by mail, 65c. Free book. Dr. C. H. Berry Co., 2975 Michigan Avenue, Chicago

Be a Barber. Good pay while learning. Tuition $25. Position guaranteed. Birm. Barber College, 2007½ 3d Ave., Birmingham, Ala.

IF YOU WANT TO BUY OR SELL LAND write Ingram Land Co., Birmingham.

I SALUTE "DODSON'S LIVER TONE"

It Never Gripes or Sickens You Like Nasty Calomel. All Biliousness, Headache, Constipation Is Gone

You're bilious! Your liver is sluggish! You feel lazy, dizzy. Your head is dull, your tongue coated, breath bad, stomach sour and bowels constipated. But don't take salivating Calomel. It makes you sick; you may lose a day.

Calomel is mercury which crashes into sour bile like dynamite, breaking it up. That's when you feel that awful nausea and cramping.

To enjoy the nicest, gentlest liver and bowel cleansing you ever experienced take a spoonful of harmless Dodson's Liver Tone tonight. Your druggist sells a bottle of Dodson's Liver Tone for a few cents and guarantees each spoonful to clean your sluggish liver better than a dose of nasty Calomel, without making you sick. Dodson's Liver Tone can not salivate. Give it to the children. Adv.

DREW NO STRONG HYPOCRITE

Absence of Such a Dominating Character From Shakespeare's Pages Explained by English Novelist.

Material for discussion among those who more or less know their Shakespeare has been provided by Sir Walter Raleigh's suggestion on the lecture platform that Shakespeare created no complete and carefully drawn figure of a hypocrite because the dramatist had had a free and happy childhood. "It is the child," says Sir Walter, "who sees hypocrites;" and so, as one follows the argument at second hand in the column of a newspaper, Dickens, who had a harsher childhood, was more impressed by hypocrisy, and later wrote about hypocrites. One suspects, however, that there may be readers who will deny that Shakespeare failed to include the hypocrite in his remarkable gallery of dramatic portraits. Hypocrisy certainly figures; one has only to recall the behavior of Gloster or Iago to find the characteristic, but Sir Walter no doubt has ground for his conviction that the plays contain no figure dominated by it.

In the Majority.

Mrs. Bacon—I see the judges at a baby show at Cedar Falls, Ia., did their best to please everybody by awarding every contestant a prize.

Mr. Bacon—There must have been a lot of booby prizes awarded, then.

About 99 per cent of what passes for thinking is putting old thoughts into new clothes.

War on Hawks.

So important are the services of carrier pigeons in time of war that any birds that prey upon them are promptly marked for destruction. That is why hawks have been the special targets for the American soldiers, as these fierce birds that are so swift of wing take great delight in chasing down the carrier pigeons and then making a feast on their tender flesh. To keep the carrier pigeon in active service the hawk must be exterminated, for in attacking the carrier pigeon the hawk virtually attacks the army whose message is entrusted to the carrier pigeon.

Agricultural Policy.

"An intelligent agricultural policy is the basis of a great industrial policy, and a systematic effort must be made to bring the people back to the land. A great agricultural policy relieves the labor market, and when there are periods of depression there is always the land. There is not the same competition which throws men out of employment. On the other hand, there is a nursery to train vigorous men who will sustain other industries, and unless there is agriculture this cannot do that, an industrial system cannot be kept alive."—Lloyd George.

Seeing Things.

Flatbush—You know mirrors do wonders toward brightening up a home.

Bensonhurst—I know it. My wife always seems happier when she sees herself in a lot of mirrors around the house.

Nervous? Restless at Night? Ever Have Headaches?

How about your daily cup of coffee?

Suppose you try a change to

Instant Postum

This delightful cereal beverage possesses a fine coffee-like flavor, but has none of the harmful after-effects thru which coffee so often prevents vigorous, red-blooded health. Costs less, too.

Made by
Postum Cereal Company, Battle Creek, Michigan

Sold by Grocers and General Stores.

Reg. in Chancery

The Montevallo Advertiser

PUBLISHED IN THE ORGANIZED COMMUNITY OF MONTEVALLO, ALABAMA.

VOL. NO. 17 | MONTEVALLO, ALA., SATURDAY, DECEMBER 13, 1919 | PRICE $1.00 Per Year

GERMANY ISSUES DEFY TO ALLIES

PEACE PROTOCOL NOT TO BE SIGNED BY GERMANY, SAYS MINISTER NOSKE

RESOLVED TO REJECT TERMS

France And Britain Are Accused Of Trickery And Deceit, And Terms Are Exhorbitant

London.—Gustav Noske, minister of defense, is determined not to sign the peace protocol handed Germany by the entente, and is resolved to recommend that the government adopt his attitude, come what may, according to an interview with Noske.

"I cannot speak for the whole government, because it has not yet come to a decision," said Noske, "but I shall recommend a refusal to sign the peace protocol."

"The limit has long been reached. Let the allies occupy the country if they like. The peace now presented to us is not peace but a prolongation of the war.

"Were such a treaty accepted, the German nation would rise up and avenge itself upon the men who signed, and it would be right. Great Britain and France are deliberately planning the destruction of Germany. All the confidence I ever had in the pledges of the allies is gone forever.

"By deceit and trckery the British and French governments are working up opinion in their countries to cripple Germany still further beyond the crushing effect of the first treaty. We have yielded too often and now we must resist. Let the allies do what they please."

Asked whether he would resign if the remainder of the government decided to accept the allied terms, Noske replied that he could not say what he would do a week hence, but that his present position had been deliberately adopted and was unalterable.

AIRPLANE RUNS AMUCK; TWO PERSONS KILLED; THREE FATALLY HURT

Chattanooga, Tenn.—Two persons were killed and three probably fatally injured and several other more or less hurt here when an airplane struck a crowd of spectators while starting on an exhibition flight.

The dead are Lena May Shell, aged 7, and Mrs. Malissa Myers. The injured were rushed to hospitals, where it is expected two more will die. V. Price Hollingsworth, the aviator, and his mechanician, were taken into custody and an investigation into the causes of the accident begun by Coroner Jack Donohue. Most of the injured were children.

The accident occurred at 3:30 p. m. Aviator Eddie Stinson was fixing to make a landing and was flying close to the ground. The attention of the crowd was attracted by the machine in the air, but according to Hollingsworth when the former started from the north end of the field for the take-off, the crowd formed a lane at least 100 feet wide.

He testified at the inquest his machine was running forty miles an hour, but not quite fast enough to jump off, when looking to the right he saw a small boy in his path. He was forced to swerve to the right to avoid hitting the boy, when his machine struck the woman and the impact turned the airplane, which was just about to leave the ground, to the left, running into the crowd.

Vice President Backs Pres. Wilson

New York.—Vice President Marshall declared in an address at a dinner given in his honor here that his sympathies were with the miners who were "not adequately compensated." He asserted that "I would not fo down in an Indiana coal mine for one day, even though I received a vice president's salary for doing so." Mr. Marshall said he was a "firm believer in labor unions as they are a necessary evolution of our American life," and added that bar associations and railroad boards of directors are "nothing more or less than unions."

SONORA ANGELES DIES KNOWING NOTHING OF GEN. ANGELES' DEATH

New York.—Senora Felipe Angeles, wife of the Mexican revolutionary leader recently executed by Carranza troops, died here without having been informed of her husband's arrest and death. She came here from El Paso three months ago suffering from nervous exhaustion caused by fear for her husband's safety and gradually grew worse.

AMERICANS LEAVING MEXICO

Industrial Concerns Are Making Preparations To Get Their Employes Across The Border

El Paso, Tex.—Certain American concerns operating in Mexico ordered their border representatives to prepare for getting their American employes out of Mexico. In some cases the definite instructions were given for immediate withdrawal of American employes from Meyico.

Names of these companies were withheld because of the possible danger, it was said, to their employes in quitting the southern republic.

Danger to Americans in Mexico, should diplomatic relations between the two countries be broken off, has been seriously discussed on the border in connection with the Jenkins case. It was felt that an order from the government such as was issued by President Taft in 1912 ordering Americans to quit Mexico, would create ill-feeling south of the border and might cause bloodshed.

The problem of getting the Americans out of Mexico, should diplomatic relations be broken, would be a difficult one, according to their employers, for they are scattered throughout the country and many are great distances from railroads and telegraph lines. Withdrawal of the Americans would close all operations in the industries and mines, it was admitted, and hundreds of Mexicans would be thrown out of employment. Property valued at millions of dollars would be forced to lie idle.

GERMANY IS WARNED BY THE UNITED STATES

Polk Tells German Representatives That American Delay On Treaty Doesn't Favor Her

Paris.—Frank L. Polk, head of the United States delegation to the peace conference, summoned Kurt von Lersner, chief of the German representatives at Versailles, and told him Germany should not interpret as being in her favor any delay that might be encountered in ratifying the Versailles treaty at Washington, according to newspapers here.

"If there can be in the United States several ways of understanding the treaty," Mr. Polk is quoted as telling Herr Yersner, "there are not two ways of understanding the obligations incumbent upon Germany nor the affection binding the United States and her allies."

The supreme council spent some time discussing the attitude of Germany towards the signing of the protocol putting the peace treaty into effect, Germany's representatives having declared they could not sign it in its present form, including its provision for reparation for the German warships sunk at Scapa Flow, and with other features objectionable to them. The form of a note to Germany on this question was considered by the council.

It is anticipated in this connection that the reply to the German note regarding the Scapa Flow question will contain strong representations as to the consequences of further resistance by Germany.

The council decided to give the small powers which possess seacoasts a few of the smaller German torpedo boats.

Advices received from London state that papers recovered from the German warship Emden, which has been floated at Scapa Flow, show that Rear Admiral Adolf von Trotha, head of the German admiralty, wrote a letter to Admiral von Reuter, on May 9, 1919, telling the latter, who was in command of the interned German ships, that the surrender of the ships to "the enemy remains out of the question."

Directions from Admiral von Reuter from his offices giving directions as to the scuttling of the ships also were found in the Emden's safe.

Woman Suffrage In Twenty-first State

Pierre, S. D.—Ratification of the federal woman suffrage resolution was completed by the South Dakota legislature when the senate passed the measure. The lower house acted on the resolution later. South Dakota is the twenty-first state to ratify the amendment.

$25,000 In Gold Coin Stolen In Transit

San Francisco.—A box containing $25,000 in gold coin shipped to the Anglo and London-Paris National bank of San Francisco on the liner Korea Maru was found to contain scrap iron and metal washers when opened by the consignee in Hong Kong, according to cable advices received by the bank and steamship company. The bank, acting as agent for a New York firm, packed two boxes, each containing $25,000 in gold, and the correctness of the shipment was certified by three employees.

MEXICANS TURN JENKINS LOOSE

SENATOR FALL ASSERTS THAT PRESIDENT IS IN TOUCH WITH SITUATION

WILSON MEETS SENATORS

Release Of Consul Eases Tension, But Does Not Close The Dififculties

Washington.—Two senators, delegated by the foreign relations committee to confer with President Wilson on the Mexican crisis and report whether in their opinion the president by reason of his illness was unable to exercise his functions, left the white house after a conference of three-quarters of an hour with him, agreeing that he was in touch with recent developments and was mentally keen enough to form judgments on the questions confronting the nation.

In the midst of the conference, while Senator Fall, Republican, of New Mexico, was outlining the evidence on which he is urging a break of diplomatic relations, the president and his callers were informed that William O. Jenkins, the American consular agent, jailed at Puebla, had been released. The advices left some doubt as to the circumstances, but the development was accepted generally as relieving somewhat relations between the two governments.

The discussion with the president produced no definite conclusion as to Mexican relations, but it was regarded everywhere as bearing on a subject of endless speculation in congressional circles—whether the long illness of the chief executive has to any extent rendered him physically incapable of the duties of the presidency.

Propped up in bed, the president talked of many features of the Mexican tangle. With a right hand and arm free above the bed cover, the senators said, he shook hands with them and took up and read papers which were on the table beside him. He was described as weak and nervous, but it was said he jested about exaggerated reports of his illness and promised within a few days to give congress his advice on what it should do about Mexico.

Mexicans Raid Ranch Over Border

Zapata, Texas.—Mexican bandits at night raided the Clareno ranch, on the American side of the Rio Grande, eleven miles southeast of here, escaping with provisions from a store on the ranch. The number of bandits in the raiding party was not determined, but they were reported heavily armed. The only person molested was the storekeeper, whom they bound and gagged before looting the store.

LOCKOUTS COST THE U. S. SHIPPING BOARD MILLIONS OF DOLLARS

Washington.—Marine and shipyard strikes during the past year have cost the United States shipping board $37,000,000, according to an estimate made public by John Barton Payne, chairman of the board. Chairman Payne's figures do not include the loss thus far sustained by the coal strike nor attempts to estimate loss which will be entailed if the strike of coastwise longshoremen is put into effect, as threatened.

Judge Payne's statement showing magnitude of the economic waste involved in the numerous strikes on the Atlantic, gulf and Pacific coasts since the period of "reconstruction" set in, is the result of a careful investigation. It was issued to show the public just how much the government is losing through strikes in a single industry, and prepare the shipping industry for serious consequences that must be expected if the coal strike continues and another walkout of longshoremen occurs.

Already requests have reached Washington that shipping board officials intercede with the central coal committee to obtain coal for shipyards, but no such intercession will be undertaken by the board, Chairman Payne said. Coal will continue to go only to the five preferential classes designed by the railroad administration and shipbuilding will fall into the category of "non-essential industries."

98 Steel Strikers Put Under Arrest

Pittsburg.—Ninety-eight men were arrested at Donora, a steel town on the Monongahela river, thirty miles from here, when troopers of the state police raided Lithuanian hall, headquarters of the striking steel workers of that district. The men were taken to jail, each, one charged with conspiracy and intimidation to prevent men from working in the mills, and were arraigned before Grover W. Boyd, a justice of the peace. Each was held in $500 bail for a hearing.

DANIELS ON WORK OF NAVY

Secretary's Annual Report Relates At Length The Fine Record Of Our Sea Forces.

Washington.—The annual report of Secretary of the Navy Daniels, just made public, is a long and chatty relation of the efficient work of the sea forces of the United States during the great war and since the signing of the armistice. Much space is devoted to the record made by the navy in transporting troops to and from Europe, and full credit is given it for its excellent work in actual warfare and in cleaning up the great mine field which it had laid in the North sea.

As for demobilization, Mr. Daniels believes this is being accomplished "without the sacrifice of national spirit, unity or force." He says:

"Two fundamental principles have been constantly borne in mind:

"(1) There must be and there has been no loss of adaptability to new and unexpected issues. The readiness to hit and to hit hard, which won the plaudits of the allies at the very outset, has been preserved in every detail of change and readjustment. The navy is returning to a peace basis, but it is conserving the power that enabled it and will again enable it to meet with unweakened sinews any crisis that may arise. Security for the future, though an uncertain future, has for a moment been lost sight of.

"(2) There must be and there has been no loss of symmetry or wholeness in the naval organization. A reduced personnel has not been allowed to mean fragmentariness or disproportion in whole or in part. As a vast machine, as a national organism, as a complex of interacting agencies, the navy is in form and spirit a unit, not a fraction."

The story of naval aviation is long and interesting, but contains little that is not already a matter of common knowledge. Like Secretary of War Baker, Mr. Daniels is opposed to the creation of a separate air service.

Here is what the report says of a matter that has aroused considerable public anxiety:

"The attraction of higher pay in the merchant marine has caused the navy to lose many men, many petty officers, and not a few warrant and commissioned officers. This has made it impossible to fully man all the ships. This loss has been greater than numbers indicate, because those who have left the navy were experienced and qualified, while the recruits now enlisting must be trained before they are fitted for the more important duties. The high wages paid to machinists, electricians and other skilled men in private industries has prevented the navy's securing new men in the ratings most needed. It is to be hoped congress will increase the compensation early so that many of these men will have a suitable inducement to re-enter the naval service."

FARMERS OF NATION ROSE TO RECENT WAR EMERGENCY

What They Did To Win The War And Save World From Starvation Told By Houston

Washington.—In his annual report, just issued, Secretary of Agriculture Houston tells in a brief way how the farmers of America helped to win the war and are saving the world from starvation by marvelously increased production of foodstuffs. He says the wheat crop for 1919 is estimated at a million bushels over that of 1918 and that of corn 300,000,000 bushels over the last year's. In meat production, also, the record figure of last year will be exceeded, and the same is probably true of milk, eggs and poultry. Crop yields per acre, says Mr. Houston, show an upward tendency, due largely to better methods and better machinery.

Among other recommendations made by the secretary are: The building up of a system of personal credit unions; expansion of existing facilities and activitiesf or aiding farmers in marketing; continuation of present policy of federal participation in road building; regulation and control of stockyards and packing-houses; protection of consumers against misbranded and adulterated feeds and fertilizers; increased support by states for rural schools, and legislation for improvement of sanitary conditions and medical facilities in rural districts.

More Pay Allowed For Census Takers

Washington.—Increase of the rates of pay for enumerators of the fourteenth decennial census to 4 cents for each person enumerated and 30 cents for each farm reported, was announced by Director Sam L. Rodgers. Approximately 87,000 enumerators are affected. The new rates are the mamimum authorized by law. Payment during the last census was at the rate of from 2 to 3 cents per name and 20 cents per farm. The increase was necessary to attract prapedly qualified men and women.

RECIRCUITING LAW IS CONSTITUTIONAL

COURT RULES THAT JUDGE DUKE CANNOT BE LEGISLATED OUT OF OFFICE.

PLANE TO PARIS AND LONDON

Montgomery Aviation Repair Depot Ships Two Air Machines Across The Pond.

Montgomery.—The Supreme Court has declared the recircuiting act passed by the recent legislaure, to be constitutional. Judge Lum Duke, formerly judges of the Lee circuit, will continue as associate judge of the fifth circuit until the expiration of his term of office in 1922. The case in point was a petition for a writ of prohibition filed by Sally Johnson. The Johnson woman was indicted by a grand jury in what was at that time known as the Lee circuit. The date of the trial before Judge Duke was set, but in the meanwhile an act was passed by the legislature and the Lee circuit was abolished, and Lee County placed in the fifth judicial circuit. The appellant therefore claimed Judge Duke had no power in her case. Judge Duke contested on the ground that the act was unconstitutional because it deprived him of holding office despite the fact that he was a constitutional officer elected by the people. He also claimed the act was unconstitutional because of the creation of a nineteenth judicial circuit, composed of the counties of Autauga, Chilton and Elmore, without providing a judge. The court decided the court of the fifth circuit would have the presiding judge of the circuit in which Lee County is included, and that Judge Duke automatically becomes associate judge of the circuit until his term of office expires in 1922, and therefore is vested with full power to try the case in point. It was also decided that it becomes incumbent upon Gov. Kilby to appoint a judge for the nineteenth judicial circuit until the holding of the general election in 1920.

Planes To Paris And London.

Montgomery.—Officials of the Montgomery Aviation Repair depot announce here that orders have been received at the local military post for the shipment of two airplanes to Paris and London. The planes were built here and will be packed for overseas shipment within a short time, it is stated. The machines will be used by American military attaches of the two big European cities. Other shipments will likely be made from time to time, it is announced.

Home-Seekers To Visit State.

Montgomery.—Many homeseekers from South Carolina arrived in Alabama Dec. 8, coming here for the purpose of investigating living conditions, the price of lands and to obtain first-hand information as to the farming conditions of the state. These homeseekers from the Palmetto state came to Alabama in Pullman cars and while here they visited a number of the counties of the state. They were accompanied by F. O. Hooten, markets clerk for the agricultural department, and Secretary Quinn.

Gilchrists Indicted.

Albany.—The special grand jury in session at Moulton returned indictments charging Garth and Dan Gilchrist, prominent residents of Courtland, with murder in the first degree in connection with the death of E. L. Wann, who was shot and killed on a cotton platform at Courtland some weeks ago. Both men are in jail at Moulton and are being held without bond.

Offers His Services.

Sheffield.—James Scott, former chief body guard to Gen. Francisco Villa, now employed as supervisor of carpenters at the Wilson Dam, has offered his services as guide to the United States army in the event of war with Mexico, upon condition he will not be requested to "betray my old friend Pancho Villa."

New Bridges Built In Dallas.

Selma.—Dallas County court of revenue has just completed the building of one long bridge over Boguechitta Creek, and two bridges over Mud Creek, near Brown's Station, as well as the repair of numerous other small bridges. This construction amounts to an expenditure of about $1,500.

Craig Heads Post.

Selma.—Capt. Tom Craig was elected post commander of the Selma post of American Legion, and Capt. Bruce Craig was elected adjutant, at a meeting held by the 15 charter members of this organization.

Dog Population On Increase.

Montgomery.—One hundred and thirty thousand dog license tags have already been issued in Alabama, and the end is not yet. That was the original order placed with the manufacturer by the state tax commission. It has just been duplicated. Present prospects are that the state's canine census will top the quarter of a million mark, but no true lover of "man's best friend" will admit that the expense of keeping dogs around adds anything to the cost of living The number of tags issued surpasses the most extravagant expectations of state officials, and as the tax does not become delinquent until January, there is no telling where the figures will go before December 31.

Asks For Safe Christmas.

Montgomery.—State Fire Marshall W. J. Williams, issued an appeal to all citizens, that they make the coming Christmas celebration, above all, a safe and sane one. He asks that care be taken not to place Christmas trees near open fireplaces or gas jets and that the greatest care be taken in the use of candle decorations. But the Christmas tree is not the only source of danger from the fire demon, it seems. The fire marshal calls attention to the fact that both in stores and at home, materials used for decorating are for the most part highly inflammable, a fact which should always be borne in mind, he says.

Election Not Legal.

Montgomery.—The Alabama Supreme Court handed down a decision declaring the Craft enlarged city commission bill for Mobile unconstitutional and ruled that the present president of the commission there and his associates should continue to hold office. Harry Pillans is president of the Mobile City Commission and his associates are P. J. Lyons and George Crawford. They refused to quit their offices when the election referred to was held, holding that the election was illegal. Alex Hancock and the 10 commissioners elected along with him, will not take office under the ruling of the supreme court.

Conference At Demopolis.

Demopolis.—Bishop William Mc Murry, of St. Louis, called the eighty-seventh annual Alabama Conference to order, the presiding officer led the devotionals and offered prayer, invoking Divine guidance upon the assembled delegates. Bishop McMurry, in his remarks to the conference, counseled them to strive more earnestly for the rewards of the future. The conference was quickly organized by the selection of Dr. A. J. Lamar as secretary, H. T. Strout as statistical secretary and the election of standing committees nominated by the presiding elder's board.

Ten Homicides In Month.

Birmingham.—There were ten homicides in Jefferson County during November according to the monthly report of John R. T. Rives, assistant coroner, made public. A total of 43 deaths were investigated by the office, of which 31 were colored and 12 white persons. Natural deaths investigated numbered 22 with 10 deaths from accidents. There was one suicide, the report showed.

To Double Capacity.

Gadsden.—The Attalla Cooperage Company is arranging to double the capacity of its plant at Attalla which will be done as soon as new machinery can be installed. The character of the output will be changed and instead of making 3,000 barrel heads daily it will turn out 12,000 keg headings. It is also announced that the company contemplates erecting a mill at Birmingham at an early date.

Coal Famine Near.

Huntsville.—The coal situation in Huntsville is becoming serious and there is not much prospect of any relief with the mines closing down and the available supply steadily diminishing. Some of the local dealers are running short and all that they can get is steam coal and not much of that.

Furnace Blown In.

Gadsden.—The Alabama Company has blown in furnace No. 2 at this place and the big iron maker is now producing close to 300 tons daily. The order to put the stack in commission was held up a short while on account of the new fuel regulations, but conditions at the mines are said to warrant full operation nere.

Land Brings High Price.

Huntsville.—Madison County land is still being eagerly bought at high prices. Four hundred and twenty acres in various tracts, in the New Market neighborhood, were sold at auction, at prices ranging from $56 to $201 an acre, some of it being mountain land.

THE MONTEVALLO ADVERTISER

Published every week by

R. W. HALL, Editor

Entered as second class matter at the postoffice + Montevallo, Ala., under the act of March 3rd, 1879.

Local and Personal

Dr. L. T. Mays, of Ridge Crest, N. C., is visiting his daughter, Mrs. J. T. Carter. Dr. Mays is corresponding secretary of the Southern Baptist Assembly, of Ridge Crest. While he is in Alabama he will visit Birmingham on business for the Assembly. Dr. Mays preached at the Baptist Church here Sunday morning.

At the residence of Dr. J. I. Reid, a reception was given on Monday afternoon by the Woman's Missionary Union, of the Baptist Church, in honor of the officers and teachers of the girls college and their wives and the pupils who attend the Baptist Sunday School. In spite of the heavy rain, the occasion was most enjoyable for all who attended.

A memorial service was held at the Baptist church Sunday morning at the close of the preaching service, at which two beautiful memorial windows, one in memory of Mr. and Mrs. Lyman and one in memory of Mr. S. A. Latham, were dedicated. These good people were pioneer members of th Baptist church and kept the days of the Civil War. The presentation speeches were made by Mrs. Hare and Mrs. Meroney, and the church together during the trying speech acceptance was made by the pastor, Rev. W. D. Ogletree.

Mr. Henry Lyman and his son, Henry, of Birmingham, visited friends and relatives here Sunday and attended the dedication service at the Baptist church. Mr. Lyman is a son of the sainted couple in whose memory one of the handsome windows was dedicated.

The community meeting of the Boosters' Club met in regular session last Friday night in the school auditorium and an excellent program of speeches and orchestral music was carried out. The citizens of Montevallo, who are not attending these community meetings are missing a treat, as an excellent free concert is given at each meeting by Mr. Cawkins and his excellent orchestra and at each meeting there are splendid speeches on the needs of Montevallo. Good results are already being obtained as a result of these meetings, as for example the holes in the streets are being filed. Lets dress up the old town in a new dress and make her look like new, and add to the value of each man's property by having a more desirable place to live in.

Prof. S. L. Chestnutt, supervisor of Vocational Agricultural Schools of Alabama, visited his family here Sunday.

Mr. and Mrs. J. W. Bandy were called to Gulfport, Miss., last week on account of illness of their son, William.

Mrs. W. W. Parkes, of Nashville, is visiting her sister, Mrs. W. K. Simpson.

The Womans' Missionary Society of the Methodist church will observe Harvest Day, next Monday afternoon at the parsonage. An interesting program is being prepared and all members are urged to be present.

The members of the Baptist church gave a reception Monday afternoon at the home of Mrs. J. I. Reid and had as their guests the College Faculty, Public School Faculty and Officers of the various churches and church societies.

Rev. and Mrs. W. K. Simpson were the recipiants of a very pleasant surprise last week. They were invited to breakfast at the A. G. T. I. and after the breakfast was over, Dr. Palmer arose and made a speech of appreciation of this good man and his wife. Then one of the young ladies presented them with a beautiful silver coffee service as a token of appreciatiton from their friends at the College.

SCHOOL NEWS.

The Sidney Lanier Literary Society hed avery interesting session Tuesday. There were two debates and both were most interesting. The girls first had an impromptu debate on the subject "Resolved that a disrag is worth more in the work of the world than a broom." On the affirmative were Hattie Lyman and Ida Wooley, while Louise Latham and Jemel Graves defended the broo.m The speeches were most interesting throughout and the girls demonstarted clearly that each one had an intimate acquaintance with both of these useful instruments. After a heated struggle, interrupted by many roars of laughter from the members of the society, the debate was closed and the judges rendered their decision in favor of the affirmative.

boys had a bebate on the subpect "Resolved that a House Burns Up and not Down." The affirmative side was championed by Edgar Givhan and Bruce Rogan, while Charles Mahaffey and John Ellis contended to the last that all houses always burn down. Much scientific knowledge was displayed in the very able speeches that were made and the society sat up and took notice at the profound learning of the debaters. Edgar Givhan, for the affirmative stated that carbon dioxide is a gas and that it forms 78 per cent of all fires and always goes up. He admitted that all other products of blazes go down, but contended that since most of the material goes up, a house necessarily burns up.

John Ellis came back for the negative and admitted that carbon dioxide did go up, but proved (to his own satisfaction) that it enters into the formation of clouds, turns to rain and comes down. Hence, said he, all things that go up, sooner or later must come down. Therefore he pleaded with the judges to vote that a house burns down and not up. All held their breathin anxious suspense while the secretary collected the votes of the judges and counted them. They gave their verdict in favor of the affirmative and so it stands forever proven that all houses burn up and not down. The society meets every Tuesday and always has an interesting program.

SCHOOL JOKES.

Arthur Haulin: Say John, how did the Weeping Willow get its name?

John Ellis: Aw, don't you know? school teachers used to plant them near the school house to raise switches from.

Lucile Day says she is not in favor of trying the Kaiser because the Germans tried him and he wouldn't do.

Here is an example for you: How much dirt is a hole the size of a gallon bucket?

"Mr. Carter," said one little girl, that girl called me old Satan."

"I didn't do it, either," said the other girl.

"She called me the Kaiser and that's just as bad," was the reply.

Miss Ellzey asked her cass in hygiene to explain ventilation. Presly Peter held up his hand. "All right Presley."

"The body is ventilated through the nose."

A WOMAN'S REASON.

Why is a Crow?
Caws, caws!

Mrs. Sharpe asked her class to tell about the suffering at Valley Forge.

Sam Morgan said: "Two soldiers often had only one suit and one of them staid at the suit while the other went out."

Kirk Lucas asked Bessie Baughn the following question: "What kind of a noise annoys an oyster?"

"A noisy noise annoys an oyster," was the reply.

The following is an essay on the human body:

"The human body is composed of four parts, the head, thorax and addomen and lower limbs. The head contains the brains if the fellow has any; the thorax contains the heart and lungs and liver and lights; the abdomen contains the vowels, a, e, i, o, u and sometimes w and y. The lower limbs are made to fold up, so you can stand while you sit and sit whie you stand.".

Andrew Hoskin has a very mechanical dog. The other day Emel Davies kicked at the dag and he made a bolt for the door.

BASKETBALL.

The boys' basketball team has just complete their new goals and done some repairing of their court. They are engaging in daily practice and hoping to get some games soon with other schools. We have some good material for a team, and some of the boys are developing some speed and accuracy in defending their side and twirling the ball into the goal.

The girls' basketball team is practicing every ay, being coached by some of the seniors of the college. They are taking great interest in the team and are going out promptly for practice, hoping to get some games and to win a good reputation for our school. Let's all pull hard for our school activities and make our school the best in Alabama.

THE GLEE CLUBS.

The glee clubs are doing some strenuous work getting ready for the program next Tuesday night. On that night the Girls' Athletic Association will give a play entitled "The Old Maids Club." The Glee Club will add their bit to this program and it bids fair to be most interesting and the Athletic Association expects to make a nice sum of money for the equipment of the playgrounds. The school Improvement Association together with the boys and girls athletic associations have undertaken to equip the school grounds with modern steel playground apparatus for the amusement and recreation of the pupils. We hope to have a modern playground connected with our school in a very short time and the pupils are enthusiastic over the idea of having school made so interesting. The Boys' Athletic Association is doing some strenuous practice getting ready for a play they will give in a short time for the same purpose. The pupils are taking a great interest in all school activities, as well as getting up their lessons. Some are taking very heavy ccurses and doing excellent work.

PAT CROWE

Pat Crowe, internationally known ten years ago as the kidnaper of Edward Cudahy, son of the Chicago packing king, has gone to work in one of three Washington banks which each offered him a job.

Bidding for Wine Tanks.

Wooden wine tanks made useless in California by prohibition still can be counted in the asset column of their owners. Buyers from Argentina, France and Italy, are already bidding for well-seasoned oak tanks. Redwood tanks are not as popular, but may be purchased by the foreign buyers.

H. Romera-Day of Buenos Aires is the first foreign buyer in the field, says an exchange. He is trying to obtain options before Pierre Martens of Paris and M. Colini of Rome arrive in California. Only 4,000 of the 14,000 wine tanks in the state are of oak. It is said Mr. Romera-Day is authorized to buy a shipload of knocked-down tanks for shipment to his country.

Statement of the condition of the

CENTRAL STATE BANK

located at Calera, Ala., at the close of business November 17, 1919.

Resources	
Currency	$ 5,002.00
Silver, Nickels and Pennies	452.78
Due from Banks in this State	8,465.38
Checks and Cash Items	1,963.29
Total	$15,883.45
U. S. Bonds	$26,900.00
Loans and Discounts	45,032.03
Banking House	1,750.00
Furniture and Fixtures	750.00
Grand Total	$90,315.48
Liabilities.	
Individual Deposits	$38,260.69
Demand Certificates	2,893.15
Cashier's Checks	2,252.05
Due Unpaid Dividends	46.00
Total Deposits	$43,451.89
Capital Stock paid in	$30,000.00
Total Deposits	$30,000.00
Undivided Profits, less Current Expenses and Taxes paid	1,863.59
Notes and Bills Payable	15,000.00
Grand Total	$90,315.48

The State of Alabama,
Shelby County.

Before me came Gordon DuBose, President of said bank who being duly sworn, says that the above and foregoing statement is true and gives the actual condition of said Bank, as shown by the books on file in said Bank.

GORDON DUBOSE, President.

Sworn to and subscribed before me, this 22nd day of November, 1919.

T. W. WHATLEY,
N. P., & Ex.Off. J. P.

Attest:
F. G. KOENIG,
W. L. ACUFF,
T. R. WALTON,
Directors.

Let Me Be Santa Claus

I'll save you all your shopping worries and cut your Christmas bills in half by sending your friends for a whole year a welcome weekly reminder of your thoughtfulness. What is this ideal gift?

The COUNTRY GENTLEMAN

Farmers value it as the greatest single help in their business. For East, West, North and South alike it contains the best, the most, the latest information on progressive farming. Women like its articles on poultry, on homekeeping, and its fiction.

There is a bully short story in each issue, and in the course of the year there are five book-length novels by such favorite authors as Zane Grey, Albert Payson Terhune and Henry Oyen. No other gift that you can buy for a dollar will give *one-quarter* its value; no other present, whatever the cost, will give greater pleasure. Send me the list of your country friends, with their names and addresses and one dollar for each. At Christmas time each of these friends will receive, by mail, together with the first copy of his subscription, a 6¼ x 9⅝ reproduction in full color of a Maxfield Parrish masterpiece, announcing *in your name* the gift of the most helpful of all publications for the farmer and his family.

Save Shopping by Sending Me Your Christmas List

T. H. ODENEAL
Montevallo, Ala.

The Country Gentleman	The Ladies' Home Journal	The Saturday Evening Post
52 issues—$1.00	12 issues—$1.75	52 issues—$2.00

Ancient Rome Had Strike.

On the word of a decipherer of ancient records there was, in the year 309 B. C., a strike of the musicians' union in Rome. The officials of Rome, it appears, thought that the musicians should play without pay at a forthcoming festival in honor of Jupiter. The musicians thought otherwise, and although Rome, then engaged in one of the Samnite wars, had little money to spend for music, declined not to "do their bit" by performing without pay. Apparently the argument that they were really playing for Jupiter himself was tried without effect. So the city officials decided on an appeal to public opinion; they evolved a stratagem by which they decoyed the striking musicians to the scene of the festival, and, with all Rome looking expectantly at them, the musicians changed their minds and there was "music as usual." —Christian Science Monitor.

Valuable Fish Statistics.

The French government has published some curious figures as to the depths at which sea fish can be found and taken. These are really startling, for they prove that many of the most valuable food fishes live in far deeper water than was ever before imagined.

Flat fish, such as soles, lie upon the bottom at 70 fathoms—that is, 420 feet. There is a case on record of a sole being taken in a specially constructed net at the depth of 630 feet.

Hake, gurnard and rays abound up to a depth of 60 fathoms, or 360 feet. Sole, turbot and brill are all found at greater depths than this, the latter two varieties having been taken at 480 feet. It is noticeable, however, that small fish are not found at great depth; it is only full-grown specimens that seem able to withstand such tremendous pressure of water.

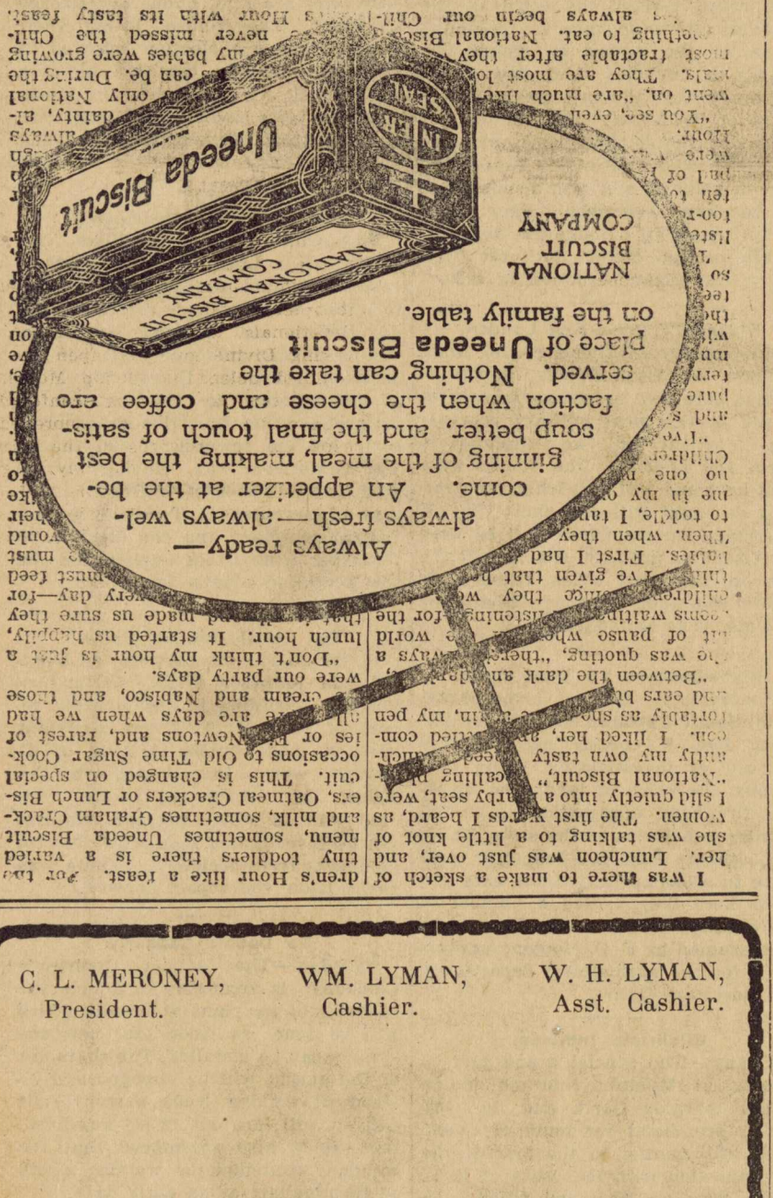

I was there to make a sketch of her. Luncheon was just over, and she was talking to a little knot of women. The first words I heard, as I slid quietly into a nearby seat, were "National Biscuit," [illegible] tinly my own tasty [illegible] can. I liked her, [illegible] tortably as she [illegible] and ears b[illegible] were our party days.

"Don't think my hour is just a lunch hour. It started us happily, [illegible] made us sure they [illegible] day—for [illegible] cream and Nabisco, and those [illegible] are days when we had [illegible] Newtons and, rarest of occasions to Old Time Sugar Cookies or [illegible] changed on special cult. This is changed on Lunch Biscuit, Oatmeal Crackers or Graham Crackers, sometimes Uneeda Biscuit and milk, sometimes Uneeda Biscuit menu. They are most [illegible] tractable after they [illegible] nothing to eat. National Biscuit [illegible] always been our Chil[illegible] never missed the Chil[illegible] my babies were growing [illegible] can be. During the [illegible] only National [illegible] dainty, always [illegible] Flour with its tasty feast.

"You see, even [illegible] went on, "are much more [illegible] most tractable after they [illegible] nothing to eat. National Biscuit [illegible] always been our Chil[illegible] never missed the Chil[illegible] my babies were growing [illegible] can be. During the [illegible] only National [illegible] dainty, always [illegible] Flour with its tasty feast.

Dryn's Hour like a feast. For the tiny toddlers there is a varied menu, sometimes Uneeda Biscuit and milk, sometimes Graham Crackers, Oatmeal Crackers or Lunch Biscuit. This is changed on special occasions to Old Time Sugar Cookies or [illegible] Newtons and, rarest of all [illegible] cream and Nabisco, and those were our party days.

"Between the dark an[illegible] world [illegible] was quoting, "there [illegible] ways a [illegible] of pause wh[illegible] world [illegible] seems waiting [illegible] listening for the [illegible] ears b[illegible] for the [illegible] Uneeda Biscuit." [illegible] Uneeda Biscuit." [illegible] Uneeda Biscuit."

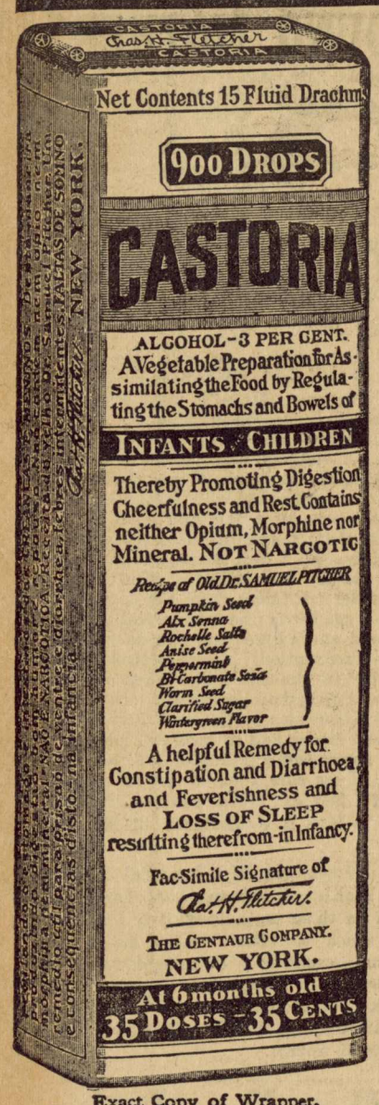

Exact Copy of Wrapper.

CASTORIA

For Infants and Children.

Mothers Know That Genuine Castoria Always Bears the Signature of *Chas. H. Fletcher.* In Use For Over Thirty Years

CASTORIA

THE CENTAUR COMPANY, NEW YORK CITY.

WINTERSMITH'S CHILL TONIC

SOLD FOR 50 YEARS

For MALARIA, CHILLS and FEVER

Also a Fine General Strengthening Tonic.

SOLD BY ALL DRUG STORES.

The Price of Pork Chops and Bacon

Here are reasons why the fine, fresh pork tenderloins and pork chops, or savory ham, or crinkly bacon, which you enjoy for breakfast, cost much more per pound than the market quotation on live hogs which you read in the newspaper:

An average hog weighs 220 pounds.

Of this, only 70 per cent (154 pounds) is meat and lard.

So, when we pay 15¢ a pound for live hogs, we are really paying more than 21¢ a pound for the meat which we will get from these animals, even after taking into account the value of the by-products.

But people show a preference for only one-third of the whole—the pork chops, fancy bacon, and choice cuts from juicy hams.

This means that when we are selling Premium bacon at 43½¢ per pound wholesale and Premium hams at 30¢, there are other parts for which we get as low as 6¢ or 8¢ per pound. The net result is an average profit to us of less than 1¢ a pound.

The choice cuts are higher because of a demand for them.

Another thing: Only 35 pounds of the entire hog—or about 1/6th—is usually marketed at once. The rest must be pickled, cured, or smoked. This takes months, and adds to the costs which must be met.

Swift & Company, U.S.A.

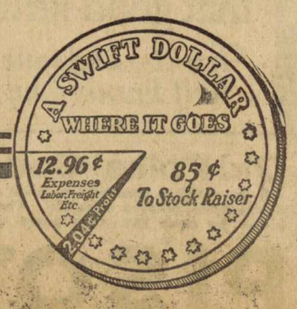

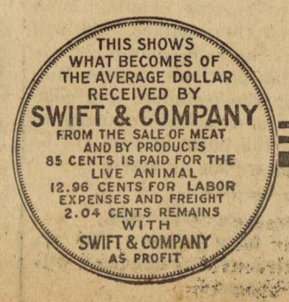

IMPROVED UNIFORM INTERNATIONAL

SUNDAY SCHOOL LESSON

(By REV. P. B. FITZWATER, D. D., Teacher of English Bible in the Moody Bible Institute of Chicago.)

(Copyright, 1919, Western Newspaper Union)

LESSON FOR DECEMBER 14

AT THE TRIAL, CRUCIFIXION AND RESURRECTION OF JESUS.

LESSON TEXTS—John 18:15-27; 19:25-27; 20:1-10; 21: 15-19.

GOLDEN TEXT—For God so loved the world, that he gave his only begotten Son, that whosoever believeth in him should not perish, but have everlasting life.—John 3:16.

Since the lessons of the quarter center in the lives of Peter and John it will be well to include in the day's lesson the incidents in their lives from the trial of Jesus to his resurrection. This will enable us to use the committee's alternative lesson, "The Prince of Peace," for a Christmas lesson next Sunday.

I. Peter Denies the Lord (18:15-18, 25-27).

1. Before the servant maid (vv. 15-18). Peter's first blunder was to attempt to follow Jesus at this time. Christ had told him that he could not follow now (13:36). Presumptuous boldness oftentimes places one in an embarrassing position. In such cases compromise or cowardly denial usually follows. Wisdom as to our weaknesses should move one to avoid unnecessary trials. John, seeing Peter standing at the door, introduced him to the house of the high priest. Here under the taunt of a Jewish maid he openly denied his Lord.

2. Before the servant and officers (v. 25). Peter had not only ventured where it was not necessary, but was warming himself at the enemies' fire. Having quailed before the sarcastic impudence of a servant maid he openly denied his relationship with the Lord when questioned by the officers and servants at whose fire he was warming himself. To have a clear and independent testimony, one should be separate from sinners (II Cor. 6:14-18).

3. Before the kinsman of Malchus (vv. 26, 27). This man had seen Peter with Jesus in Gethsemane when Peter in his rashness smote off the ear of Malchus (see verse 10). Hearing Peter's denial, this servant of the high priest put the question, "Did I not see thee in the garden with him?" When Peter uttered the third denial the cock crew, bringing to his attention the warning words of Jesus (Mark 14:72). This is an example of what a disciple of Jesus may do in the hour of great temptation.

II. Jesus Commits His Mother to John (19:25-27).

Though suffering the indescribable anguish of the cross he tenderly remembered his grief-stricken mother and charged John to care for her. Mary had other sons who should have cared for her, but they were unbelievers till after Jesus' resurrection. He knew that his mother would have better care at the hands of the beloved disciples than at the hands of her own children who did not believe in and love Jesus. Love to Jesus is stronger than human affection.

III. Peter and John at Jesus' Tomb (20:1-10).

When Mary came in breathless haste, announcing the fact of the empty tomb, Peter and John ran to investigate. When John came to the tomb he gazed into it, but when Peter came he went in. John with holy reverence hesitated to enter, but Peter through his impulsiveness entered at once. The difference does not lie in the fact that one loves more than the other, but in their different temperaments. One should not expect the same behavior from all. This investigation was convincing (v. 8).

IV. Peter's Restoration and Commission (21:15-19).

Peter had thrice denied the Lord, so before he again entered the service he had thrice to confess his love for Jesus. In this commission to Peter is set forth the motive and nature of service which is incumbent upon all Christian ministers and teachers.

1. His motive—love for Christ. Love is the supreme qualification for service for Christ; it is the very spring from which all activity flows. It is not learning and eloquence, but love that makes a pastor. (1) "Feed my lambs." The word for "feed" as well as "lambs," signifies that the work here is that of nurturing the babes in Christ. (2) "Feed my sheep." The word here means to feed, guide, correct, and lead the maturer class of Christians. It carries with it not only the responsibility of feeding, but correction and discipline. If this be attempted without love, failure will inevitably ensue. (3) "Feed my sheep." This relates to the care of the aged Christians. The word "feed" returns somewhat to the meaning in the first instance where he says, "feed my lambs," so that the ministers' responsibility to care for the aged is equivalent to that of the young.

Will Punish Wrong.

No fallacy can hide wrong, no subterfuge cover it so shrewdly but that the All-Seeing One will discover and punish it.—Rivarol.

Like Hewing Blocks With Razor.

To endeavor to work upon the vulgar with fine sense is like attempting to hew blocks with a razor.—Pope.

Seek and Ye Shall Find.

Ask, and it shall be given you; seek, and ye shall find; knock, and it shall be opened unto you.—Matt. 7:7.

GET READY FOR "FLU"

Keep Your Liver Active, Your System Purified and Free From Colds by Taking Calotabs, the Nauseless Calomel Tablets, that are Delightful, Safe and Sure.

Physicians and Druggists are advising their friends to keep their systems purified and their organs in perfect working order as a protection against the return of influenza. They know that a clogged up system and a lazy liver favor colds, influenza and serious complications.

To cut short a cold overnight and to prevent serious complications take one Calotab at bedtime with a swallow of water—that's all. No salts, no nausea, no griping, no sickening after effects. Next morning your cold has vanished, your liver is active, your system is purified and refreshed and you are feeling fine with a hearty appetite for breakfast. Eat what you please—no danger.

Calotabs are sold only in original sealed packages, price thirty-five cents. Every druggist is authorized to refund your money if you are not perfectly delighted with Calotabs.—(Adv.)

Most of us do things merely because other people do them.

BOSCHEE'S SYRUP.

A cold is probably the most common of all disorders and when neglected is apt to be most dangerous. Statistics show that more than three times as many people died from influenza last year, as were killed in the greatest war the world has ever known. For the last fifty-three years Boschee's Syrup has been used for coughs, bronchitis, colds, throat irritation and especially lung troubles. It gives the patient a good night's rest, free from coughing, with easy expectoration in the morning. Made in America and used in the homes of thousands of families all over the civilized world. Sold everywhere.—Adv.

Lots of people come to grief by meeting trouble halfway.

If your eyes smart or feel scalded, Roman Eye Balsam applied upon going to bed is just the thing to relieve them. Adv.

Matrimony is a school in which women unlearn most of the things they knew about men.

The Cuticura Toilet Trio

Having cleared your skin keep it clear by making Cuticura your every-day toilet preparations. The soap to cleanse and purify, the Ointment to soothe and heal, the Talcum to powder and perfume. No toilet table is complete without them. 25c everywhere.—Adv.

A little learning is less dangerous than a vivid imagination.

DON'T WHIP!

Stop Lashing Your Bowels with Harsh Cathartics but take "Cascarets."

Everyone must occasionally give the bowels some regular help or else suffer from constipation, bilious attacks, stomach disorders, and sick headache. But do not whip the bowels into activity with harsh cathartics.

What the liver and bowels need is a gentle and natural tonic, one that can constantly be used without harm. The gentlest liver and bowel tonic is "Cascarets." They put the liver to work and cleanse the colon and bowels of all waste, toxins and poisons without griping—they never sicken or inconvenience you like Calomel, Salts, Oil, or Purgatives.

Twenty-five million boxes of Cascarets are sold each year. They work while you sleep. Cascarets cost so little too.—Adv.

Never judge the complexion of a man's wife by the stray hair you find on his coat sleeve.

KEEP IT HANDY

If you paid a specialist $25.00 for a prescription, you would not get anything that would give quicker relief for Croup, Catarrh, Colds, or Sore Throat, than VACHER BALM, which only costs 25c in jars, or tubes.

Write for Samples and Agent's Prices. Beware of imitations. E. W. Vacher, Inc., New Orleans, La.—Adv.

Some men's wives, like their sins, are sure to find them out.

INFLUENZA starts with a Cold

Kill the Cold. At the first sneeze take HILL'S CASCARA QUININE BROMIDE

Standard cold remedy for 20 years—in tablet form—safe, sure, no opiates—breaks up a cold in 24 hours—relieves grip in 3 days. Money back if it fails. The genuine box has a Red top with Mr. Hill's picture.

At All Drug Stores

45 to 50% SAVED ON TIRES

New Non-Skid, Factory Blemished and Standard Used Tires.

		New Tires.	Used Tires.
30x3	N. S.	$ 9.50	$ 4.15
30x3½	N. S.	11.50	5.35
32x3½	N. S.	13.50	6.50
31x4	N. S.	16.50	7.00
32x4	N. S.	17.50	7.50
33x4	N. S.	19.00	8.00
34x4	N. S.	19.50	8.35
33x4½	N. S.	24.85	8.75
34x4½	N. S.	26.00	9.00
35x4½	N. S.	27.50	9.35
36x5	N. S.	32.50	11.15
37x5	N. S.	35.50	12.25

Mail orders given our prompt attention. $1 deposit required on each tire ordered. Tires will be sent C. O. D. subject to your approval. Specify style of rim to avoid delay.

AKRON TIRE & RUBBER CO., DEPT. E, 54 North Front St. Memphis, Tenn.

KODAK FILMS

Developed FREE

Mail Orders given prompt attention

ENLARGING and FRAMING

TERRESON'S

302 N. 20th St., Birmingham, Ala.

Be a Barber. Good pay while learning. Tuition $25. Position guaranteed. Birm. Barber College. 2007½ 3d Ave., Birmingham, Ala.

Evergr'n Hedges, Amoor River Privet, 1 yr., 100, $2 del. Evergreen Nurseries, Conway, S. C.

W. N. U., BIRMINGHAM, NO. 51--1919.

Make Baby Coo and Crow

Keep the little stomach regulated and bowels open, the secret of health in infancy, by using

MRS. WINSLOW'S SYRUP

The Infants' and Children's Regulator

that produces such remarkable and gratifying results. Relieves constipation, flatulency, wind colic, diarrhoea, and other disorders.

Contains no alcohol—opiates—narcotics—or other harmful ingredients. It is a highly potent vegetable preparation made of the very best ingredients obtainable. Give it to baby and watch the smiles that follow.

At all Druggists

ANGLO - AMERICAN DRUG CO.
215-217 Fulton St., N. Y.
General Selling Agents:
Harold F. Ritchie & Co., Inc.
New York Toronto, Canada

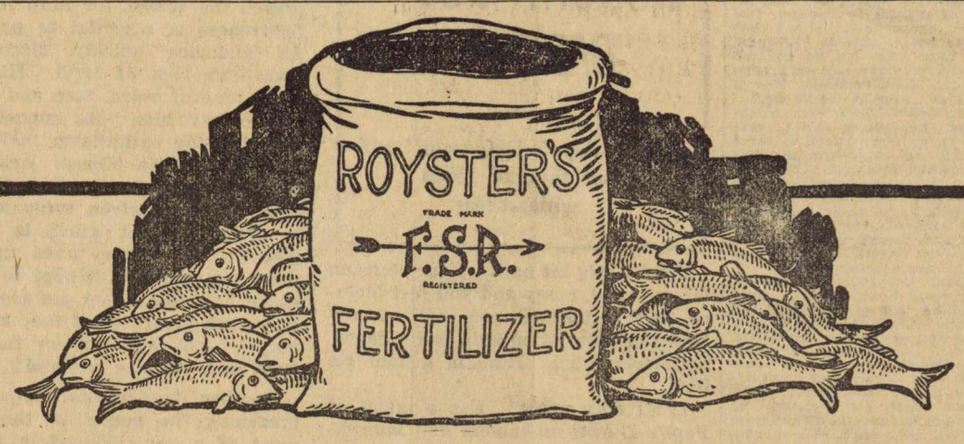

We have the Fish

TO FARMERS who know the value of fish and want it in their Fertilizer, we announce that we have laid in an ample supply of fish scrap to meet all demands. If you want the genuine, original Fish Scrap Fertilizer, insist on

ROYSTER'S FERTILIZER

TRADE MARK F.S.R. REGISTERED

The Fertilizer That Made Fish Scrap Famous

F. S. ROYSTER GUANO COMPANY

Norfolk, Va. Richmond, Va. Lynchburg, Va. Tarboro, N. C. Charlotte, N. C. Washington, N. C. Columbia, S. C. Spartanburg, S. C. Atlanta, Ga. Macon, Ga. Columbus, Ga. Montgomery, Ala. Baltimore, Md. Toledo, Ohio.

WOMAN WORKS 15 HOURS A DAY

Marvelous Story of Woman's Change from Weakness to Strength by Taking Druggist's Advice

Peru, Ind.—"I suffered from a displacement with backache and dragging down pains so badly that at times I could not be on my feet and it did not seem as though I could stand it. I tried different medicines without any benefit and several doctors told me nothing but an operation would do me any good. My druggist told me of Lydia E. Pinkham's Vegetable Compound. I took it with the result that I am now well and strong. I get up in the morning at four o'clock, do my housework, then go to a factory and work all day, come home and get supper and feel good. I don't know how many of my friends I have told what Lydia E. Pinkham's Vegetable Compound has done for me."—MRS. ANNA METERIANO 36 West 10th St., Peru, Ind.

Women who suffer from any such ailments should not fail to try this famous root and herb remedy, Lydia E. Pinkham's Vegetable Compound.

DARTING, PIERCING SCIATIC PAINS

Give way before the penetrating effects of Sloan's Liniment

So do those rheumatic twinges and the loin-aches of lumbago, the nerve-inflammation of neuritis, the wry neck, the joint wrench, the ligament sprain, the muscle strain, and the throbbing bruise.

The ease of applying, the quickness of relief, the positive results, the cleanliness, and the economy of Sloan's Liniment make it universally preferred. 35c, 70c, $1.40.

Sloan's Liniment Keep it handy

THE "BLUES"

Caused by Acid-Stomach

Millions of people who worry, are despondent, have spells of mental depression, feel blue and are often melancholy, believe that these conditions are due to outside influences over which they have little or no control. Nearly always, however, they can be traced to an internal source—**acid-stomach.** Nor is it to be wondered at. Acid-stomach, beginning with such well defined symptoms as indigestion, belching, heartburn, bloat, etc., will, if not checked, in time affect to some degree or other all the vital organs. The nervous system becomes deranged. Digestion suffers. The blood is impoverished. Health and strength are undermined. The victim of acid-stomach, although he may not know the cause of his ailments, feels his hope, courage, ambition and energy slipping. And truly life is dark—not worth much to the man or woman who has acid-stomach!

Get rid of it! Don't let acid-stomach hold you back, wreck your health, make your days miserable, make you a victim of the "blues" and gloomy thoughts! There is a marvelous modern remedy called EATONIC that brings, oh! such quick relief from your stomach miseries—sets your stomach to rights—makes it strong, cool, sweet and comfortable. Helps you get back your strength, vigor, vitality, enthusiasm and good cheer. So many thousands upon thousands of sufferers have used EATONIC with such marvelously helpful results that we are sure you will feel the same way if you will just give it a trial. Get a big 50 cent box of EATONIC—the good tasting tablets that you eat like a bit of candy—from your druggist today. He will return your money if results are not even more than you expect.

EATONIC FOR YOUR ACID-STOMACH

Kill Dandruff With Cuticura

All druggists: Soap 25, Ointment 25 and 50, Talcum 25. Sample each free of "Cuticura, Dept. E, Boston."

Boarding houses drive a lot of their victims to matrimony.

"Cold In the Head"

is an acute attack of Nasal Catarrh. Persons who are subject to frequent "colds in the head" will find that the use of HALL'S CATARRH MEDICINE will build up the System, cleanse the Blood and render them less liable to colds. Repeated attacks of Acute Catarrh may lead to Chronic Catarrh

HALL'S CATARRH MEDICINE is taken internally and acts through the Blood on the Mucous Surfaces of the System.

All Druggists 75c. Testimonials free.

$100.00 for any case of catarrh that HALL'S CATARRH MEDICINE will not cure.

F. J. Cheney & Co., Toledo, Ohio.

Music is said to be the food of love, but after marriage there is apt to be a demand for liver and bacon.

Indigestion produces disagreeable and sometimes alarming symptoms. Wright's Indian Vegetable Pills stimulate the digestive processes to function naturally. Adv.

A wise man knows a good thing when he sees it, but a fool doesn't know a good thing when he has it.

MURINE FOR YOUR EYES

Night and Morning. Have Strong, Healthy Eyes. If they Tire, Itch, Smart or Burn, if Sore, Irritated, Inflamed or Granulated, use Murine often. Soothes, Refreshes. Safe for Infant or Adult. At all Druggists. Write for Free Eye Book. Murine Eye Remedy Co., Chicago

"DANDERINE" PUTS BEAUTY IN HAIR

Girls! A mass of long, thick, gleamy tresses

Let "Danderine" save your hair and double its beauty. You can have lots of long, thick, strong, lustrous hair. Don't let it stay lifeless, thin, scraggly or fading. Bring back its color, vigor and vitality.

Get a 35-cent bottle of delightful "Danderine" at any drug or toilet counter to freshen your scalp; check dandruff and falling hair. Your hair needs this stimulating tonic; then its life, color, brightness and abundance will return—Hurry!—Adv.

But Woman Does.

Hon—Woman is ahead of man.

Hubby—Certainly; what man wears a straw hat in January?

ASPIRIN FOR HEADACHE

Name "Bayer" is on Genuine Aspirin—say Bayer

Insist on "Bayer Tablets of Aspirin" in a "Bayer package," containing proper directions for Headache, Colds, Pain, Neuralgia, Lumbago, and Rheumatism. Name "Bayer" means genuine Aspirin prescribed by physicians for nineteen years. Handy tin boxes of 12 tablets cost few cents. Aspirin is trade mark of Bayer Manufacture of Monoaceticacidester of Salicylicacid.—Adv.

Lion Had Long Life.

Authorities differ as to the age limit of a lion. Some biologists fix the normal span of a lion's life at about twenty-two years. A lion which died in the Tower of London in 1760 had lived in captivity over 70 years.

HUNGRY BUT DAREN'T EAT

Take "Pape's Diapepsin" and eat favorite foods without fear

Your meals hit back. Your stomach is sour, acid, gassy and you feel bloated after eating or you have heavy lumps of indigestion pain or headache, but never mind. Here is instant relief.

Don't stay upset! Eat a tablet of Pape's Diapepsin tablets and immediately the indigestion, gases, acidity and all stomach distress caused by acidity ends.

Pape's Diapepsin tablets are the surest, quickest stomach relievers in the world. They cost very little at drug stores.—Adv.

The most successful trained nurse is the one who succeeds in marrying her wealthiest patient.

ECZEMA!

Money back without question if HUNT'S SALVE fails in the treatment of ITCH, ECZEMA, RINGWORM, TETTER or other itching skin diseases. Price 75c at druggists, or direct from A. B. Richards Medicine Co., Sherman, Tex.

GRANGER LIVER REGULATOR

For all Liver Complaints, Constipation, Indigestion, etc.

PRICE 25c AT ALL DRUGGISTS

IN USE FOR 35 YEARS

BABEK

The Quick and Sure Cure for MALARIA, CHILLS, FEVER AND LA GRIPPE

It Is a Powerful Tonic and Appetizer

Will cure that tired feeling, pains in back, limbs and head. Contains no quinine, arsenic or habit-forming ingredient.

GREAT FORTUNES IN OIL LEASES—If you have $50 buy N. Louisiana Oil Leases. Mammoth gushers. Great excitement. Write Reliable Leasing Syndicate, Ruston, La.

Millions Frost Proof Cabbage Plants, leading varieties, 1,000 postpaid $2; send 5 orders and get 500 free; 1,000 expressed $1.50. Satisfaction guar. Dixie Plant Farm, Eulonia, Ga.

SMOKE KENTUCKY NATURAL LEAF TOBACCO. We grow it. 50c lb., postpaid. Freemont Farms, Boaz, Kentucky.

FRECKLES POSITIVELY REMOVED by Dr. Berry's Freckle Ointment—Your druggist or by mail, 65c. Free book. Dr. C. H. Berry Co., 2975 Michigan Avenue, Chicago.

Hemstitching and Picoting Attachment, works on all sewing machines, $1.50. Full instruc. J. F. Light, Box 127, Birmingham.

IF YOU WANT to buy or sell land, write Ingram Land Co., Birmingham, Alabama.

Prepared to Preach the Gospel

By REV. W. W. KETCHUM
Director of the Evening Classes, Moody Bible Institute, Chicago

TEXT.—So, as much as in me is, I am ready to preach the gospel to you that are at Rome also.—Rom. 1:15.

The first fundamental requisite to preaching the gospel is the new birth. No one is prepared to preach who has not been born again. God does not send unregenerate men to do the work of evangelizing the world. If he wants a Saul to be a light unto the Gentiles, he meets him on the road to Damascus and first of all by the process of the new birth prepares him for preaching.

God-called preachers are those who have experienced the new birth. Without such an experience no one, though he have all the equipment the schools, colleges and seminaries can give, is ready to preach the gospel. We fear that the new birth, which is so fundamental to a call to preach, has not been the experience of some who occupy our pulpits, and as a result we have from these men the preaching of that which is not the gospel. Pitiably blind themselves to the glorious gospel of the grace of God, they are leaders of the blind and both leaders and led have fallen into the ditch.

The second fundamental requisite to preaching is a knowledge of the gospel. No one is ready to preach the gospel who does not know it. The gospel is constituted of facts. These facts must be known by the preacher if he is to make them known. Paul sets them forth in I Cor. 15:3-4. They are that "Christ died for our sins according to the Scriptures." How much preaching there is today that leaves out these great fundamental facts of the gospel, and, as a result, how few people, comparatively, are being saved. Is not this because many preachers do not know the constituent facts of the gospel, or, if they do know them, have lost faith in them as the power of God unto salvation?

This leads me to say in the next place that the third fundamental requisite to preaching the gospel is faith in it. Paul gives a ringing testimony along this line. He says of the gospel that it is the power of God unto salvation. Do we lack such a faith? If so, we are not ready to preach the gospel, for faith in its effectiveness is essential to preaching. An audience quickly discovers a preacher's lack of faith. His utterance, tone of voice, face and manner will betray him. He cannot speak with burning enthusiasm that carries conviction if he himself lacks confidence in his message. It is this very lack that has driven some ministers to preaching that which is not the gospel. They have taken up something else and with it hope to do that which only the gospel can accomplish. How such preachers, if they know the gospel, need our prayers that their faith in it may be restored!

Another fundamental requisite to preaching the gospel is the enduement of power. Though a preacher be born again, know the gospel and believe it to be the power of God unto salvation, he is not ready to preach it until the power of God rests upon him. That which does more harm in pulpits, next to heresy, is powerless orthodoxy that is pharisaical in its exactness but dead spiritually. Verily in such cases the letter killeth. What is needed is power to rest upon the preacher, that the words he speaks may indeed be spirit and life.

God never purposed the gospel to be preached with enticing words of man's wisdom, but in demonstration of the spirit and power. It is far more interesting to hear a lively heretic hold forth than to hear a powerless orthodox mouth over the tenets of the faith. No wonder people, who know not the gospel, go where they can be entertained by the heretic, rather than to a place where they will be put to sleep by the dronings of a dry orthodox.

May God give us preachers today who know the gospel theoretically and experimentally, and who believe it to be the power of God unto salvation! And, O God, endue them with power from on high, that their preaching be not in vain, but in the fullness and energy of the Holy Spirit!

Sorrow of Lost Faith.

"Rejoice in the Lord always." Not only when things are pleasant, but also when things are dark. It is one of the most important features of Christian joy that it is not of outward circumstances, and therefore the world can not destroy it. The Lord is always the same, and his love and care never fail. If you have turned your face away from him your life may indeed be filled with unutterable sadness, for there is no sorrow so intense as that which enters when one has lost his faith in Jesus Christ the source of all true joy.

THE CRACK O' DOOM FOR NASTY CALOMEL

Folks Abandoning Old Drug for "Dodson's Liver Tone," Here in South.

Ugh! Calomel makes you sick. It's horrible! Take a dose of the dangerous drug tonight and tomorrow you lose a day.

Calomel is mercury! When it comes into contact with sour bile, it crashes into it, breaking it up. Then is when you feel that awful nausea and cramping. If you are sluggish, if liver is torpid and bowels constipated or you have headache, dizziness, coated tongue, if breath is bad or stomach sour, just try a spoonful of harmless Dodson's Liver Tone tonight.

Here's my guarantee—Go to any drug store and get a bottle of Dodson's Liver Tone for a few cents. Take a spoonful and if it doesn't straighten you right up and make you feel fine and vigorous, go back to the store and get your money. Dodson's Liver Tone is destroying the sale of calomel because it can not salivate or make you sick.—Adv.

Taxes are higher and advice cheaper than ever before since Adam and Eve invented clothes.

"CALIFORNIA FIG SYRUP" IS CHILD'S LAXATIVE

Look at tongue! Remove poisons from stomach, liver and bowels.

Accept "California" Syrup of Figs only—look for the name California on the package, then you are sure your child is having the best and most harmless laxative or physic for the little stomach, liver and bowels. Children love its delicious fruity taste. Full directions for child's dose on each bottle. Give it without fear.

Mother! You must say "California."—Adv.

Paradoxical as it may seem, the father of one baby is usually twice as happy as the father of twins.

HOW RHEUMATISM BEGINS

The excruciating agonies of rheumatism are usually the result of failure of the kidneys to expel poisons from the system. If the irritation of these uric acid crystals is allowed to continue, incurable bladder or kidney disease may result. Attend to it at once. Don't resort to temporary relief. The sick kidneys must be restored to health by the use of some sterling remedy which will prevent a return of the disease.

Get some GOLD MEDAL Haarlem Oil Capsules immediately. They have brought back the joys of life to countless thousands of sufferers from rheumatism, lame back, lumbago, sciatica, gall stones, gravel and other affections of the kidneys, liver, stomach, bladder and allied organs.

They will attack the poisons at once, clear out the kidneys and urinary tract and the soothing healing oils and herbs will restore the inflamed tissues and organs to normal health.

All others are imitations. Ask for GOLD MEDAL and be sure the name GOLD MEDAL is on the box. Three sizes, at all good druggists.—Adv.

Samson, Originator of Riddles.

The first riddle ever recorded was pronounced by Samson in the Book of Judges, 14th chapter, 14th verse.

If You Need a Medicine You Should Have the Best

Have you ever stopped to reason why it is that so many products that are extensively advertised, all at once drop out of sight and are soon forgotten? The reason is plain—the article did not fulfill the promises of the manufacturer. This applies more particularly to a medicine. A medicinal preparation that has real curative value almost sells itself, as like an endless chain system the remedy is recommended by those who have been benefited, to those who are in need of it.

A prominent druggist says "Take for example Dr. Kilmer's Swamp-Root, a preparation I have sold for many years and never hesitate to recommend, for in almost every case it shows excellent results, as many of my customers testify. No other kidney remedy has so large a sale."

According to sworn statements and verified testimony of thousands who have used the preparation, the success of Dr. Kilmer's Swamp-Root is due to the fact, so many people claim, that it fulfills almost every wish in overcoming kidney, liver and bladder ailments; corrects urinary troubles and neutralizes the uric acid which causes rheumatism.

You may receive a sample bottle of Swamp-Root by Parcels Post. Address Dr. Kilmer & Co., Binghamton, N. Y., and enclose ten cents; also mention this paper. Large and medium size bottles for sale at all drug stores.—Adv.

Enterprising France.

Nearly $3,000,000,000 is proposed to be spent by France for improvements of ports, interior navigation and railroads.

Home Town Helps

HELP BUSINESS TO PROSPER

Matter of Vital Interest to Whole Community That Its Industries Shall Flourish and Grow.

There is an old saying among merchants that there are just two ways to increase their volume of business, remarks Carl Hunt in The Nation's Business. One is through the sale of merchandise to more people; the other, through the sale of more merchandise to present customers.

What is the community doing to help present industries? Is some manufacturer handicapped through the lack of street car transportation for his men, or through the need of a railroad switch that a stubborn city council has declined to authorize, or through some restriction which might easily and properly be removed?

Or could additional capital be invested in the present enterprises of the city, to the benefit of the community, and the profit of local investors?

I am well acquainted with a small Indiana city which in time past has undertaken to be the home of a rolling mill and a large tin-plate mill, though there was no apparent reason why either should have been situated there. Both of them failed.

In the meantime, the whole community stood upon a foundation of stone which was of excellent quality for paving purposes, and from which lime could be, and later was, produced. The one man who entered the stone business there eventually had a thriving trade which later, passing into the hands of outside people, grew still larger. With fuel—a good grade of coal—but a few miles away, and with such stone deposits, this community might have developed along this line had local capital become interested, or had the community made a serious and well-directed effort to interest stone men from other places, for the city has excellent railroad service—three main lines—and is within easy shipping distance of several important cities which afford a large market for crushed stone.

CATERING TO TOURISTS

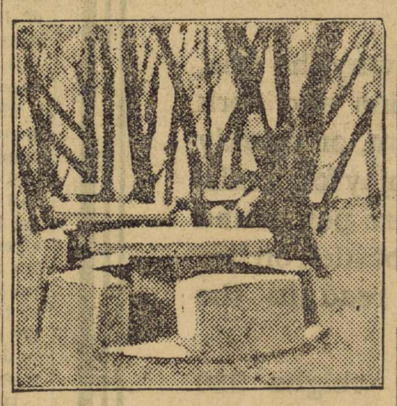

These concrete tables and benches have been built in a picturesque canon by the people of San Bernardino, Cal., as a convenience to picnickers and motor tourists.—Popular Mechanics Magazine.

Interlocking Brick.

Burned walls falling all around him during the great fire in San Francisco gave an Arizona man the idea of self-binding and interlocking brick, a type of building material which promises to revolutionize brick construction work the world over. The principle of the brick is decidedly simple. On one side of the brick are two annular bosses which are concentrically located opposite two annular depressions on the other side of the brick, so that when the bricks are laid the bosses register with the depressions. In that way the bricks are locked into the wall and none can be removed unless all the bricks above it are first taken away. In sections of the country where hollow-wall construction has come into popularity the interlocking brick seems likely to prove the most popular, because it can be used in tying the two walls together. The bricks can be extended across the open space and made to lock together and act as a binder. Hollow-walls are desirable because of their coolness in sections where humidity prevails.

Use Care in Selecting Plants.

In selecting plants one is governed largely by the soil and climatic conditions, position of buildings, walks, drives, fountains, bodies of water, and the surrounding area. Soil conditions may be changed by the addition of manure or commercial fertilizers. Often the amateur is not familiar with the various kinds of plants, and is unable to make the proper selections. For such individuals it is advisable for them to visit the parks and other well planted landscapes. This will enable one to become familiar with the plants and their names, and will aid greatly in the selections of shrubbery to suit his particular needs. Metal tags giving the technical and common names are attached to many of the plants in the parks which will be found helpful to the amateur.

Vacant Lots Beautified.

Vacant lots in a western city are made attractive by transplanting wild flowers upon them.

YOUNG MOTHERS

Phoenix City, Ala.—"In my early married life and especially during expectant periods I have taken Dr. Pierce's Favorite Prescription as a tonic and nervine. I have found it to be of the greatest benefit to me and would never hesitate to recommend it to all women who need a good tonic."—Mrs. Nellie Daniel, 422 N. Railroad St.

SAVED HER LIFE

Birmingham, Ala.—"I can give Dr. Pierce's Favorite Prescription the highest recommend of any medicine I have ever taken. I suffered with feminine trouble, this being in the nature of irregularity. At times I would suffer with hemorrhage for several weeks at a time and I got so bad at last that it seemed these spells never would cease. I had severe pains in my head and my back ached all the time. I was under treatment from the doctor but did not get better; he said he had done all he could and advised me to take the 'Favorite Prescription.' I was bedfast at the time but by the time I had taken one bottle I was up and around at my work. I took in all about nine bottles and it made me well and strong and so regulated me that I have never had any trouble of this kind since. I am sure I would not be here today if I had not taken 'Favorite Prescription.'"—Mrs. L. J. Hartman, 81 Mill Village.

No woman can look beautiful without good health. A woman's good health depends on those organs peculiarly feminine, and which so often become disordered, causing misery and dragging-down pain. Go straight to Nature for the cure—to the forest. Dr. Pierce's Favorite Prescription is Nature's cure for the distressing complaints of women.

Why Feed the Boll Weevil

with late cotton when you can feed yourself and family with early cotton?

Read this testimonial, which is one of a large number on our files.

We are in position to make prompt shipment. Write today for prices.

King Cotton Seed Co., Inc.
LOUISBURG, N. C.

TESTIMONIAL

HICKS & OLIVER
Dadeville, Ala.

September 12, 1919.

King Cotton Seed Company,
Louisburg, N. C.

Gentlemen:—

On the recommendation of the Director of the Alabama Experiment Station that we plant, under boll weevil conditions, at least a part of our cotton acreage in early maturing varieties, we purchased from you the King's Improved cotton seed.

We are now convinced that it was a wise suggestion, as every customer to whom we sold or furnished these seed, where the land was properly prepared and the crop thoroughly worked, has a heavily fruited stalk.

We were particularly pleased with the seed gotten from you, in that they appeared to be selected for planting purposes, being sound. Those purchased from jobbers had the appearance of "run out" seed, and when planted resulted in a poor stand. The King variety of cotton has come to stay in this section.

Yours very truly,
HICKS & OLIVER

CHEST CLOGGED UP WITH HEAVY COLD?

Don't give it a chance to "set in"—use Dr. King's New Discovery

THAT dangerous stage where a cold or cough or case of grippe might get the better of you may be nearer than you think. Prompt action with Dr. King's New Discovery will avert a long siege.

For fifty years it has loosened congested chests, dissipated tight-packed phlegm, broken vicious colds and coughs. Give it to the youngsters—take it yourself. There will be no disagreeable after-effects.

60c. and $1.20 a bottle. At your druggist's. Give it a trial.

Bowels Become Normal

—liver livens up, bile flows freely—headache, biliousness, tongue-fur, stomach-sourness, disappear when Dr. King's New Life Pills get in their natural, comfortable action.

Purgatives, never pleasantly corrective, sometimes habit-forming, should not be taken to rack the system violently. Nature's way is the way of Dr. King's New Life Pills—gently but firmly functioning the bowels, eliminating the intestine-clogging waste, and promoting the most gratifying results. Cleanse the system with them and know the boon of regular bowels. 25c. at all druggists.

Liggett & Myers

KING PIN PLUG TOBACCO

Known as "that good kind"

Try it—and you will know why

Old Folks' Coughs

will be relieved promptly by Piso's. Stops throat tickle; relieves irritation. The remedy tested by more than fifty years of use is

PISO'S

iser

Price: $1.00 Per Year

nd add to his stock a carload of Holstein cattle. Mr. F. M. Winfield has charge of the farm.

The annual convention of the Huff Motor Corporation will be held next week at Jackson, Mich., where the factory for Briscoe cars is located. Mr. H. Honeycutt, of the Calera Motor Company, the local dealer, will attend this convention. Other dealers from all parts of the South will also attend. This convention promises to be the largest of its kind ever held. The Huff organization is very optimistic over the outlook for the automobile industry for the coming season. With war restrictions removed they expect to be able to supply the heavy demand for cars, owing to the enormous capacity of their FORTY-THREE-ACRE Plant.

Who Will Help?

No people in the world, perhaps, have ever suffered such torture and such shame as the helpless Armenians have suffered at the hands of Turkey. Savages of Africa could not be worse than some of the Turkish soldiers.

It is said that educated men were killed first. The most horrible methods of slaughter were said to be used,—one of them being the shoeing of the feet and hands as if they were donkeys and then riding them by Turks along the roads. In other cases hair, eyes, teeth and finger nails were pulled out. Others were kept in prisons for weeks, packed in unsanitary cells. Hundreds were made to dig their own trench graves and then shot or hacked to pieces.

Friend, do not permit these things to arouse in you a wicked passion for vengeance. The great Judge of all men will take vengeance,—with due interest,—in good season. The world is already in danger of burning up from the maddened passions of angry men. What is needed now is not Passion but Help,—help for the hungry and the naked. Any devil can get mad,—as the Turks proved,—but it takes a good man to extend a hand of help.

We in America have food. Having food it is our duty to remember the perishing. Every crumb from our tables that is wasted,—will it not be a flaming witness against us when men are dying for lack of something to eat? Following news just received Feb. 12:

"Food shortage terrible. Wheat in Alexandropol exhausted. Supply now in Erivan will last six days only. Every week's delay costs thousands of lives. Arroll."

Send your contribution to any one of the committees for Armenian Relief. Who has a Christian spirit? Let him help.

Wanted

Two first-class sawyers.
Teams to haul lumber and logs.
Men of several years experience for saw and planing mill. Call on Brown Bros., Montevallo, Ala.

Selling-Out Sale of Hogs

Ten brood sows, Durocs and Berkshires, for sale at half breeder's prices; 14 pigs, same breeds, $5 each. Two males for sale. Send money orders to me at once.

S. J. Jennings, Calera, Ala.

Government Allowances

The United States Government makes monthly allowances for the families of men who have allotted a portion of their pay. Compensation is provided in case of disability or death. The Government also issues life insurance at small premiums to enlisted men.

The Home Service Section of the Montevallo Chapter is prepared to give accurate and authoritative information upon all matters relating to this and other branches of th service. Free legal advice is avai able to soldiers' families.

The Home Service Section ready to render all possible ass ance to the families of the m serving the United States in army or navy.

The office of the Home Se Section is open daily, from 10 to 4 p. m., in the office of Dr. T. Acker, chairman.

Come right back to Montev

TO ALL WOMEN WHO ARE ILL

This Woman Recommends Lydia E. Pinkham's Vegetable Compound—Her Personal Experience.

McLean, Neb.—"I want to recommend Lydia E. Pinkham's Vegetable Compound to all women who suffer from any functional disturbance, as it has done me more good than all the doctor's medicine. Since taking it I have a fine healthy baby girl and have gained in health and strength. My husband and I both praise your medicine to all suffering women."—Mrs. JOHN KOPPELMANN, R. No. 1, McLean, Nebraska.

This famous root and herb remedy, Lydia E. Pinkham's Vegetable Compound, has been restoring women of America to health for more than forty years and it will well pay any woman who suffers from displacements, inflammation, ulceration, irregularities, backache, headaches, nervousness or "the blues" to give this successful remedy a trial.

For special suggestions in regard to your ailment write Lydia E. Pinkham Medicine Co., Lynn, Mass. The result of its long experience is at your service.

Cabbage Plants

Genuine Frost proof, all varieties, immediate and future shipment. By express—500, $1.25; 1000, $2.00; 5000, $8.75. Parcel Post Prepaid—100, 35c; 500, $1.50; 1000, $2.50.

Enterprise Co. Inc., Sumter, S. C.

North Carolina Cotton Seed for Planting

KING'S Early Improved, known all over the south as the earliest and most prolific. $6.00 bags of 100 pounds.

JNO. W. KING, Louisburg, N. C.
Franklin County, Home of King's Improved Seed

An enemy will tell yau the worst of a man, and sometimes a friend will do the same.

UPSET STOMACH

PAPE'S DIAPEPSIN AT ONCE ENDS SOURNESS, GAS, ACIDITY, INDIGESTION.

Don't stay upset! When meals don't fit and you belch gas, acids and undigested food. When you feel lumps of indigestion pain, flatulence, heartburn or headache you can get instant relief.

No waiting! Pape's Diapepsin will put you on your feet. As soon as you eat one of these pleasant, harmless tablets all the indigestion, gases, acidity and stomach distress ends. Your druggist sells them. Adv.

Every man imagines that the other fellow wins his success without much of an effort.

KEEP IT HANDY

If you paid a specialist $25.00 for a prescription, you would not get anything that would give quicker relief for Croup, Catarrh, Colds, or Sore Throat, than VACHER BALM, which only costs 25c in jars, or tubes.

Write for Samples and Agent's Prices. Beware of imitations. E. W. Vachcr, Inc., New Orleans, La. Adv.

Snubbed.

"If, as the poet says, ladies' looks are our books, will you not let me learn from your eyes?"

"Thanks, but my eyes are already supplied with pupils."

Every Little Task a Burden?

To the women worn-out with weak kidneys, housework is a heavy burden. Backache, sick headaches, nervousness, dizziness, "blue" spells and a weak, tired condition, make the simplest tasks difficult and the ever-present daily duties give the weakened kidneys no time to recover. Use *Doan's Kidney Pills*. They have brought relief and comfort to thousands of weak, suffering women.

An Alabama Case

Mrs. J. W. Jordan, 2104 Twenty-first , Tuscaloosa, Ala., says: "I used an's Kidney Pills when my kidneys en't acting right and they brought ef. I was troubled with symptoms ravel. I was so weak I could hard- valk. I used Doan's Kidney Pills was surprised at how quickly they ght relief. My kidneys became ated and were soon in a normal ion. I think Doan's are a wonmedicine."

t Doan's at Any Store, 60c a Box

DAN'S KIDNEY PILLS

-MILBURN CO., BUFFALO, N. Y.

ELECTRIC PLANTS ON FARMS LIGHTEN BURDEN OF LABO

Runs Corn Mill and Mil Cows---Helps Women

Among the greatest attractio which are drawing men back to t farm and rendering women conte to live on the farm, are the lighte ing of labor and the comforts pr vided by the small individual ele trical plant within the reach of ever farm. Electricity now pumps th water for the cattle, milks the cow if desired, forces hot and cold wate through the farm house, runs th grindstone, the horse clippers, th vacuum sweeper, the churn and th washing machine. From morn un til night, and, by means of the ligh afforded, at nights pressing work may be done, after the sun goes down, that otherwise must be put off

Farm work is not just a matter of taking a team to the field and putting in so many hours a day plowing, harrowing, seeding, harvesting or whatever the task might be There are also the chores, and farmers are coming to realize more and more that valuable time can be wasted in doing chores,—that is where folks persist in doing them in the old way.

Makes Short Cuts

In the field modern machinery is employed to save time and labor and to make possible short cuts, so that fewer hands can do the work and keep the farm production up to the standard that has been set for it. Why isn't it just as reasonable to employ short cuts about the barn, in the chore work as in the regular farm work in the fields?

A great many farmers are coming to decide that it is, and your up-to-date farmer is using modern equipment about the farm buildings just as he is using modern equipment in the field work. One of the most important of the time and labor-saving forces he is using today is electricity. Generally he gets it from one of these small, individual electric plants that can be installed in the tool house or garage, or in any other convenient place about the premises.

What Electricity Will Do

This electricity he uses to light his home, first of all, of course. Then, if he and his hands are to work efficiently, he will light his barns and stables and the surrounding yards. Most of the chores in certain seasons are done after dark, by the aid of a lantern. More of them would be done after dark if bright electric light were provided, and that much more time would be left for work in the fields. Then the farmer with electricity will use electric power to save steps, save work and save time. He will use electricity to pump the water. He will have this water stored under pressure so that it is foced to the faucets, either at the house or barn and no pumping or carrying is necessary. If there are many cows to milk he will run the milking machine with an electric motor, and the farm boy who otherwise would be tempted to leave the farm to escape an uncongenial job, will be satisfied to stay and supervise so interesting an operation as milking by mechanical means. Then the electric power the farmer will use to turn his grindstone, the corn sheller or grinder, the clippers for clipping mules or horses, for cleaning seed, for a dozen different uses that will suggest themselves wherever electricity is available.

Lighten Work of Women

Of course the women folks will not fail to reap a benefit from it, too; for, besides the modern lighting, the bath, and indoor toilet, that electricity makes possible, the electric power gives them the vacuum sweeper, the electric vibrator with its healthful, beautifying massage and such household machinery as electric washing machines, churns and the like. Then there is electric heat for repair jobs like soldering, for the electric toaster or percolator, for the electric warming pads for the sick room, for the flat iron and various devices, all calculated to bring comfort, saving or pleasure to the farm family.

Thousands in Use

City folks use these electrical devices as a matter of course. The farm family can enjoy them, too, and reap a vast benefit wherever there is an electric plant ready at heir command. These plants give lectricity at any hour of the day night. They will work twenty-ur hours a day without a grum-, without shirking, without dodg- a single duty. There are many isands in use now, and many e coming into use every day, armers everywhere are coming cognize their tremendous bene- The times demand tremendous and effort from farmers now-

nach
ckly
ed

d even heart failure can be
irectly to Acid-Stomach.
these dangers—don't let acid-
wreck your health. Don't
your days feeling all in, down
, weak and ailing. Keep the
ark flashing. Eat the things
and digest your food in com-
hen you'll feel fine—be fit—
y alert—have pep and punch
ower and will to do things.
EATONIC and give your
h the help to put it in a fine,
condition so that it will digest
ood perfectly and make every
ful you eat register 100% in en-
your blood and building up
odily strength.
a big box of EATONIC TAB-
from your druggist today. They
good—just like a bit of candy.
ost is trifling. It is absolutely
nteed. If it fails to relieve your
ch misery, your druggist will
d your money.

NIC TODAY

CID-STOMACH

IA Especially good for Inflammation and Congestions. Reduces Fe-ver; helps the heart. Send for sample. Satisfaction guaran-teed. Gowan Medical Company, Concord, N. C. 25c 50c and $1

ake $10 Every Day

ng Rawleigh's Products, with rig in
ntry. Few good territories now open.
e age, occupation, references. W. T.
leigh Co., 130 Illinois St., Memphis, Tenn.

GENTS WANTED

manufacture an accessory to Ford cars
ch interests every Ford owner upon five
utes' demonstration and sells readily. No
npetition. Agents handling our Devices as
e line are earning around $150 per month.
ose devoting entire time make better than
per month.

MOTOR PRODUCTS COMPANY
Mass. Avenue Indianapolis, Ind.

DROPSY TREATMENT. Gives quick relief. Soon removes swelling and short breath. Never heard of its equal for dropsy. Try it. Trial treatment sent FREE. by mail. Write to DR. THOMAS E. GREEN Bank Bldg., Box 20, CHATSWORTH, GA.

E THE MAN WHO CAME BACK
a success—enjoy life. Lost and failing vitality stored without danger, without drugs; guaranteed, fe, sane, successful. Home treatment, complete .00. No other cost. Sealed particulars 10c. Address ELIANCE DISTRIBUTING CO., 3016 Dakin St., Chicago, Ill.

W. N. U., Birmingham, No. 8--1919.

concluded
e is behind
Royster's

nd neither
common-

lacing their
ng supplied

ER'S
ZER

APPOINTMENT

D COMPANY

tte, N. C. Washington, N. C.
Macon, Ga. Columbus, Ga.
Toledo, O.

LIBRARY
ALABAMA COLLEGE
MONTEVALLO